

Diagrams (gray curve) and fitted linear models (red thick line) for dinucleotide skews ($S_{\text{CDS}}^{\text{AG-CT}}$, $S_{\text{CDS}}^{\text{GA-TC}}$, $S_{\text{CDS}}^{\text{GG-CC}}$, $S_{\text{CDS}}^{\text{AA-TT}}$, $S_{\text{CDS}}^{\text{AC-GT}}$ and $S_{\text{CDS}}^{\text{CA-TG}}$) along the CDS concatenates of all bacteria chromosomes in our collection. Each step-like breakpoint of the red thick line corresponds to a statistically significant structural change of the skew pattern. In cases where no significant structural changes are detected, the red line is omitted. The vertical dotted blue line indicates the origin of replication (*ori*). There are three distinct types of skew patterns; “sharp”: at least one step-like breakpoint is located close to the *ori*, “vague”: at least one step-like breakpoint is detected, but all breakpoints are far from the *ori*, and “flat”: no step-like breakpoints are detected. The horizontal dashed black line is drawn at the mean value of the skew.

Mycobacterium leprae TN

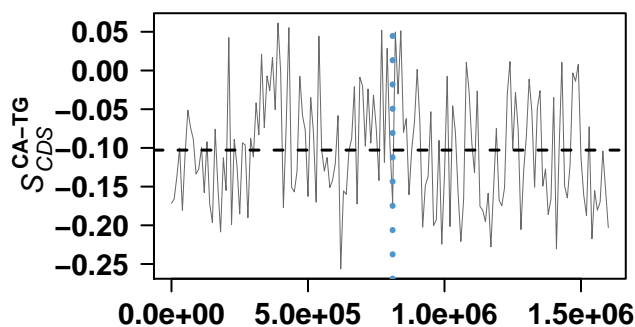

Mycobacterium tuberculosis CDC1551

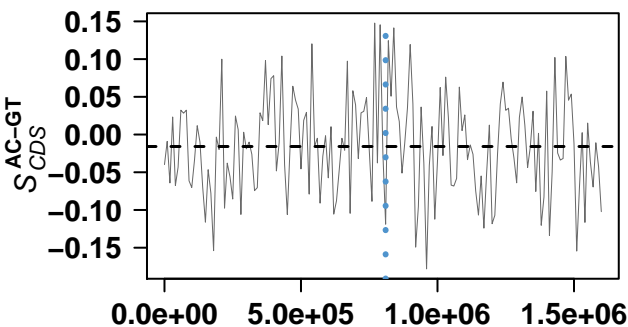
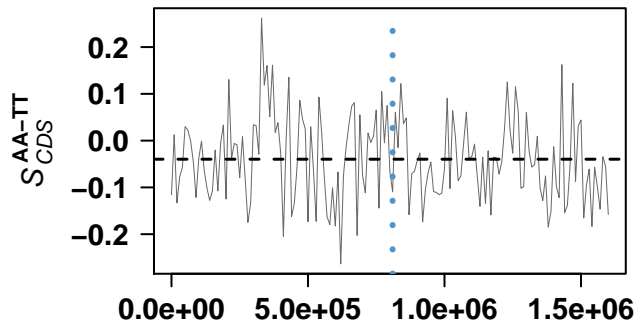
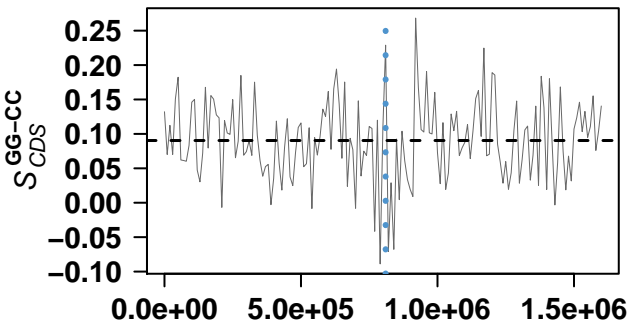
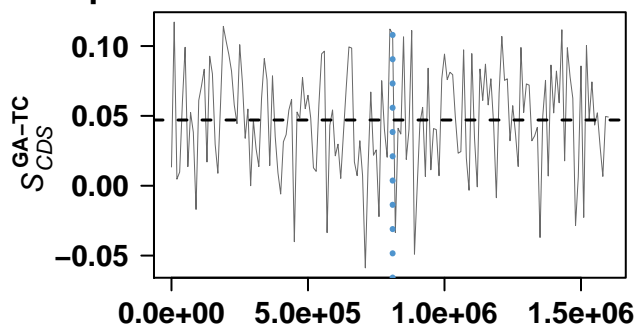
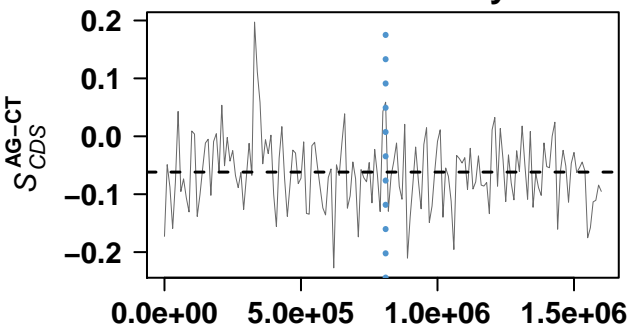
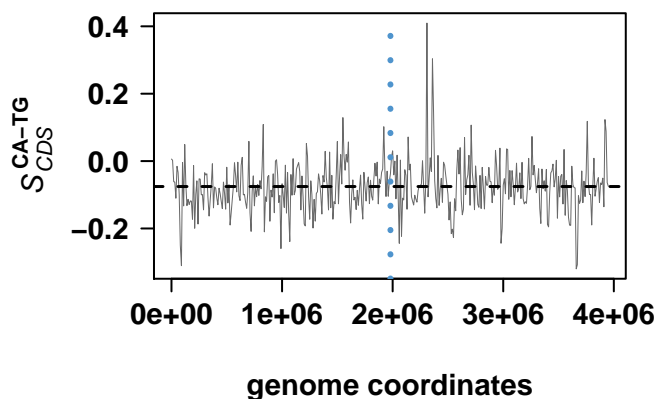
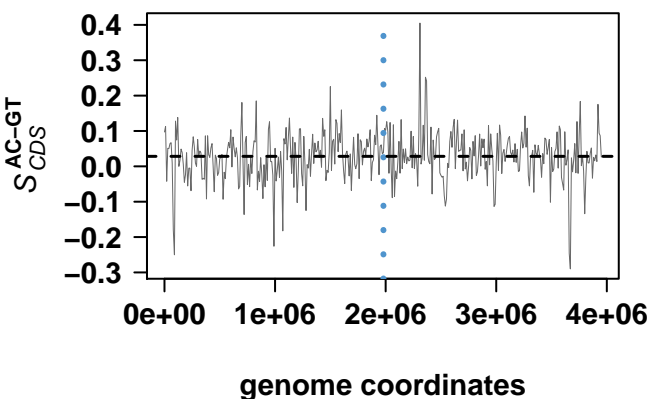
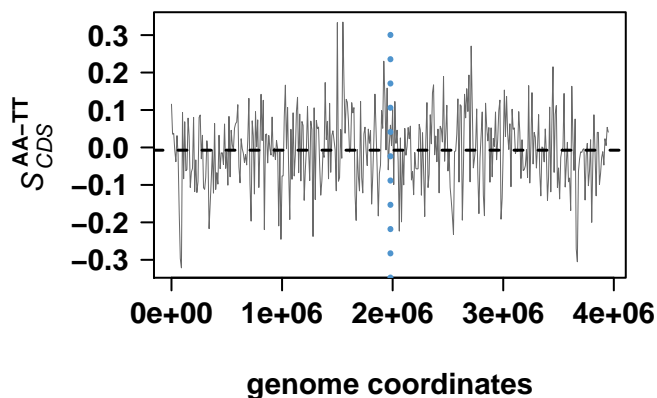
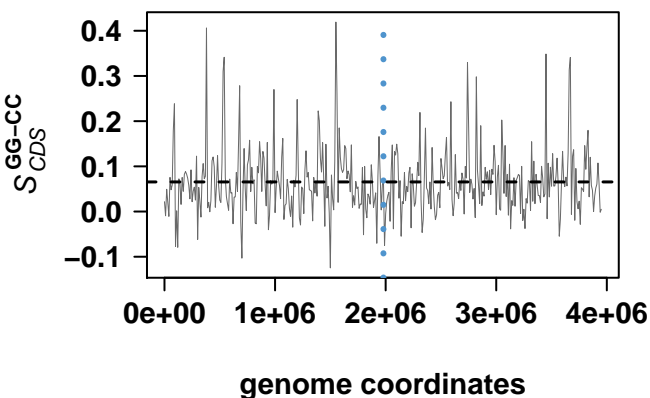
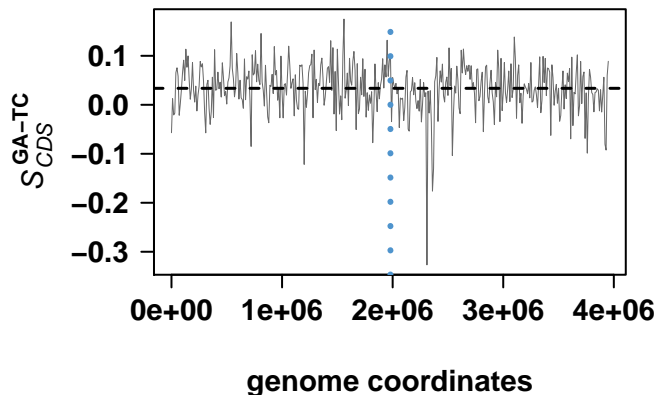
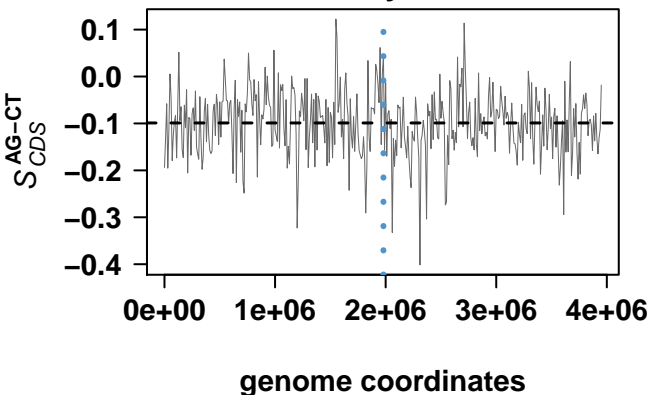

Corynebacterium diphtheriae NCTC 13129

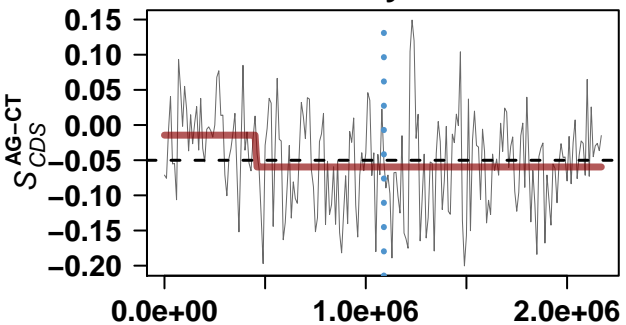

genome coordinates

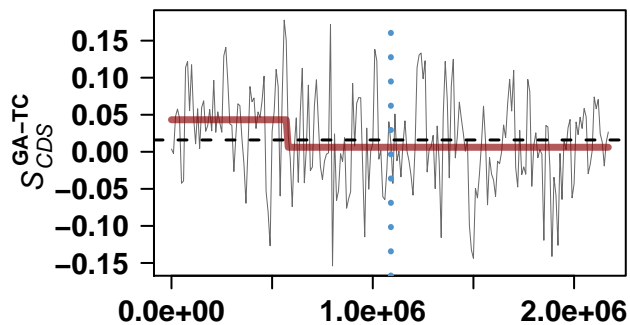

genome coordinates

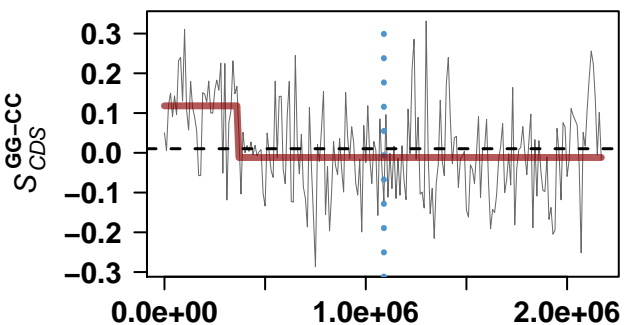

genome coordinates

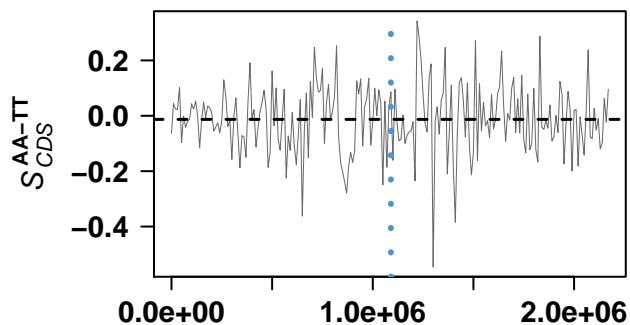

genome coordinates

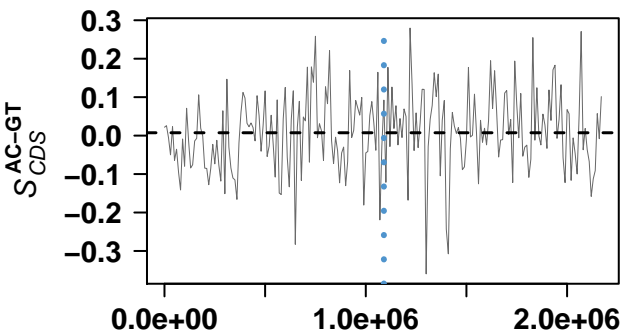

genome coordinates

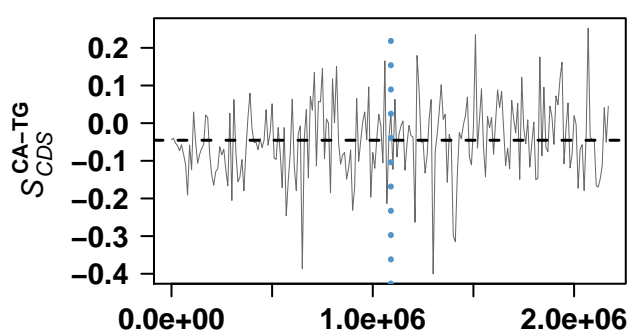

genome coordinates

Mycobacterium avium subsp. paratuberculosis K-10

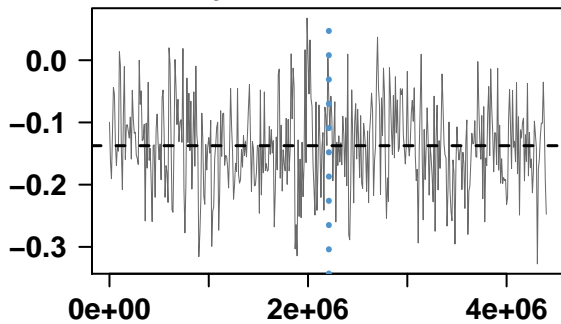

genome coordinates

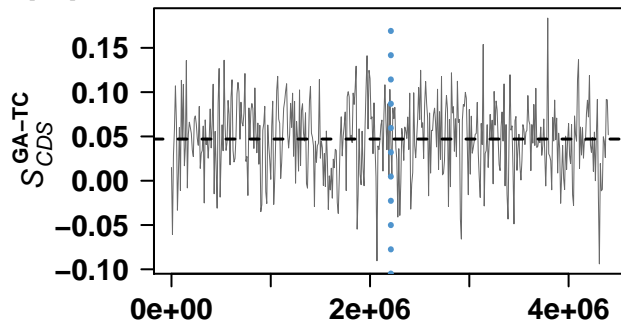

genome coordinates

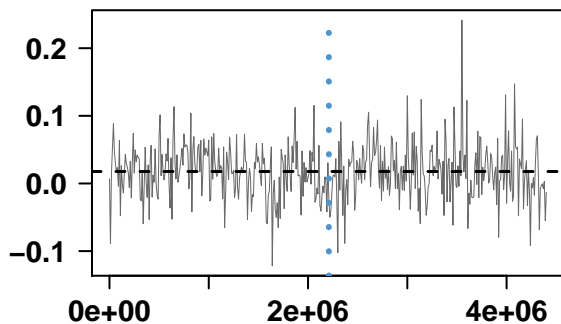

genome coordinates

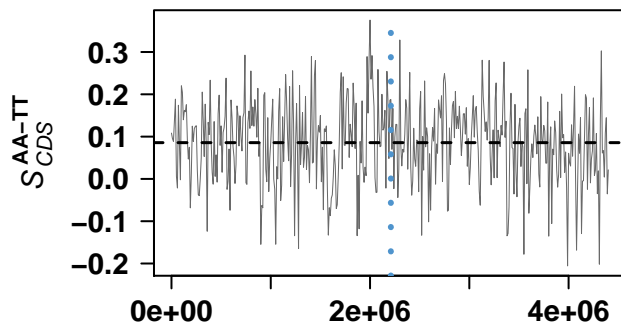

genome coordinates

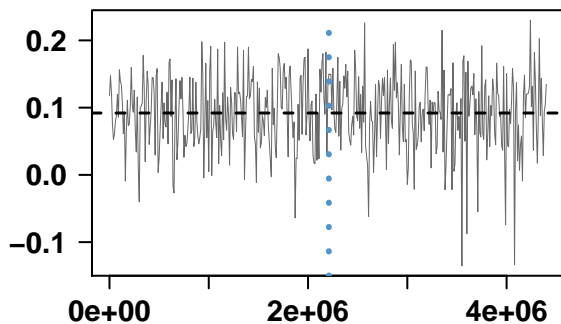

genome coordinates

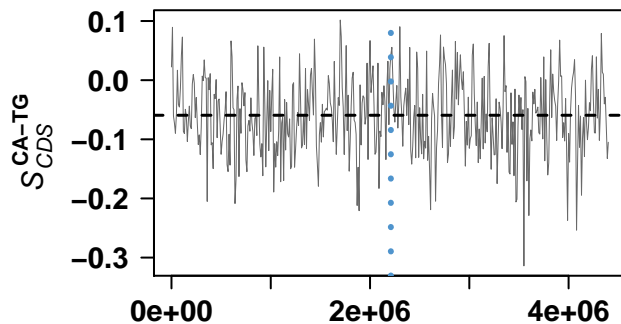

genome coordinates

Mycobacterium bovis AF2122/97

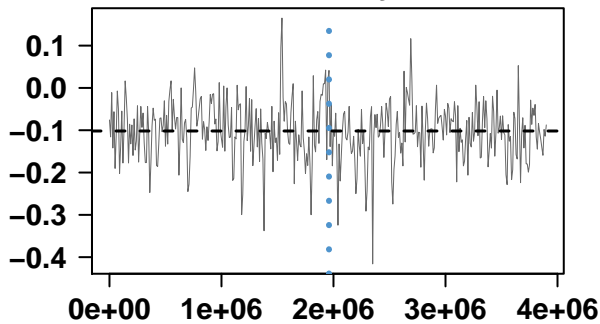

genome coordinates

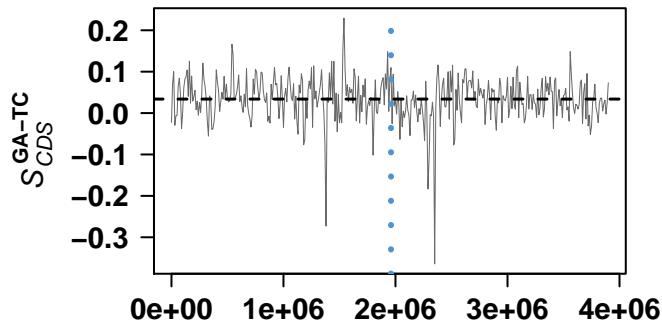

genome coordinates

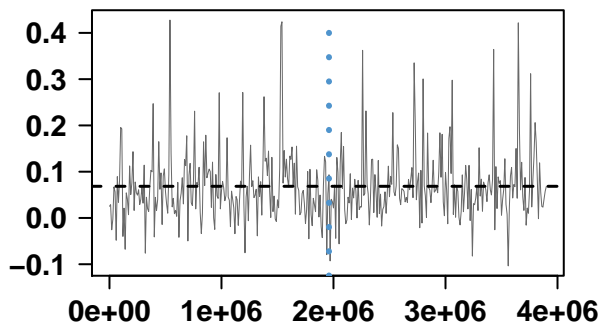

genome coordinates

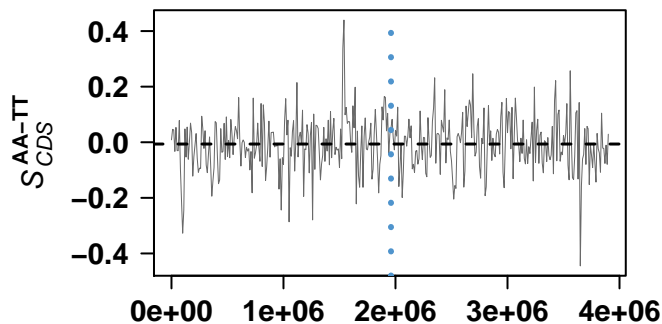

genome coordinates

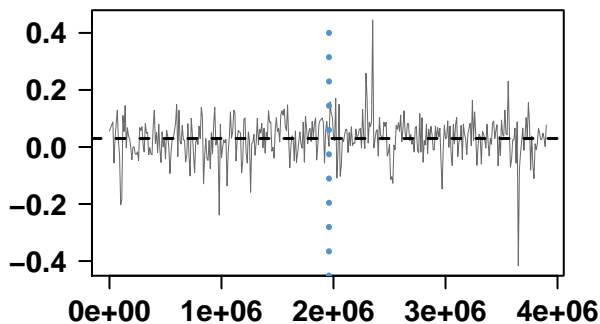

genome coordinates

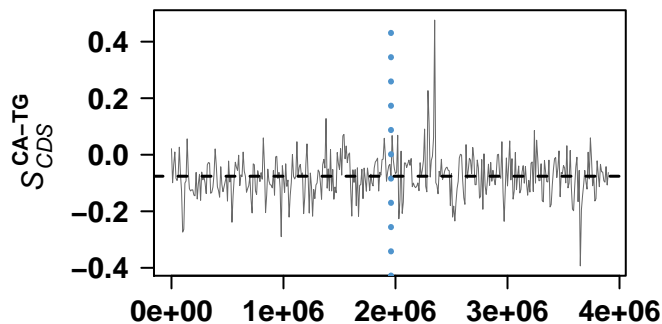

genome coordinates

Streptomyces avermitilis MA-4680 = NBRC 14893

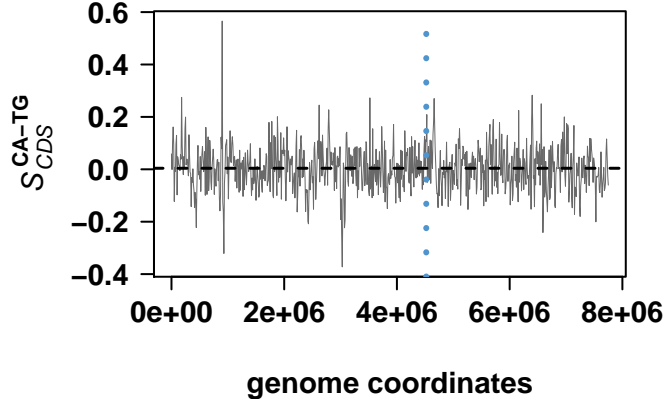
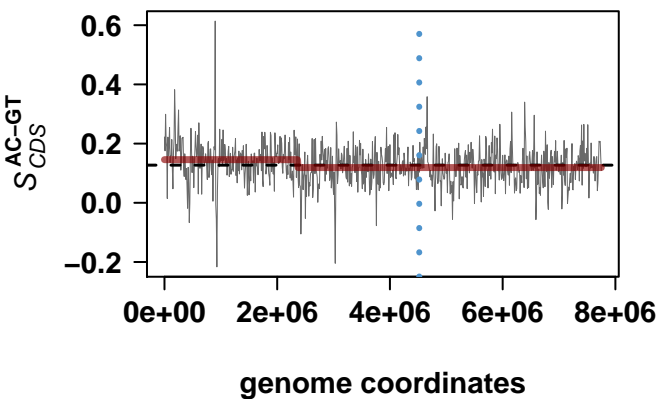
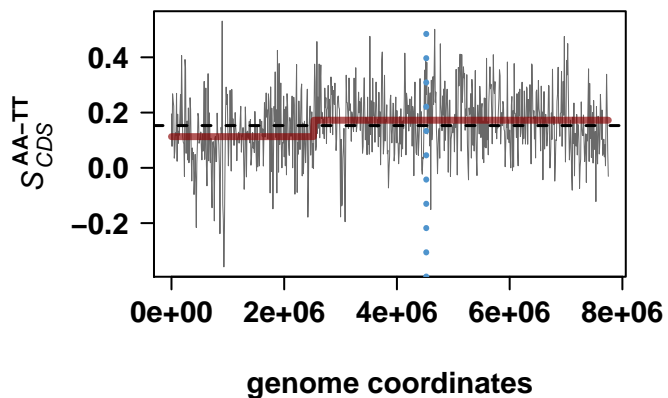
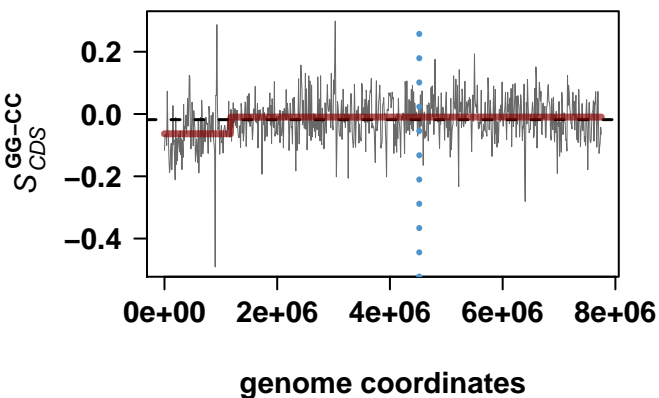
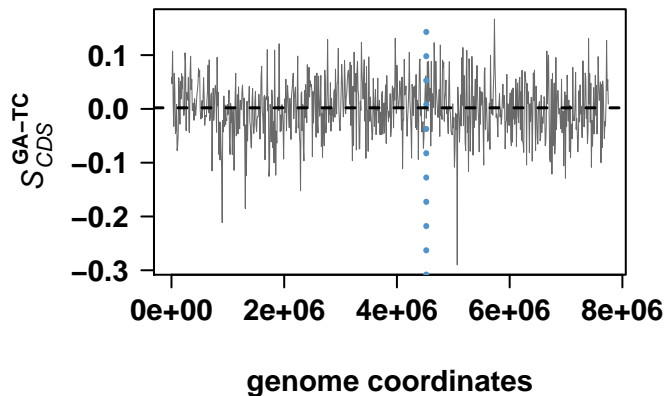
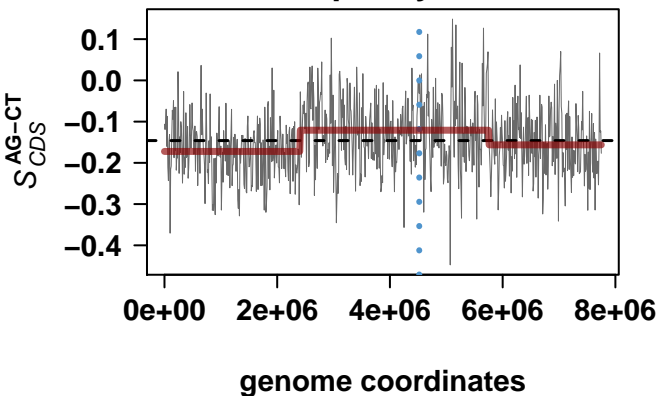

Corynebacterium glutamicum ATCC 13032

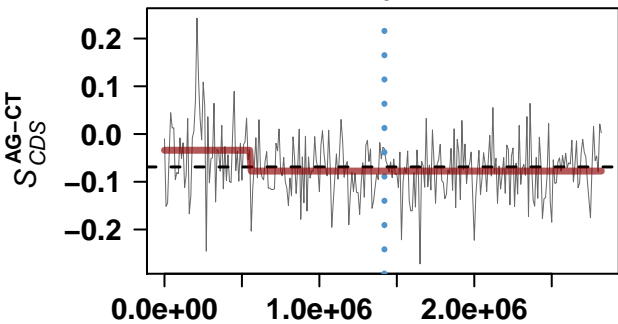

genome coordinates

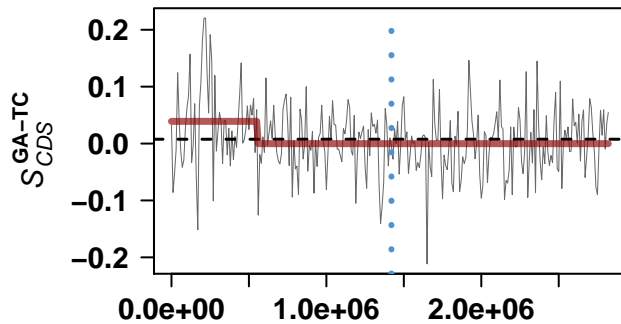

genome coordinates

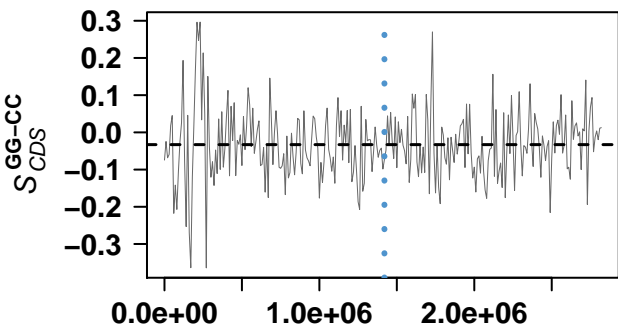

genome coordinates

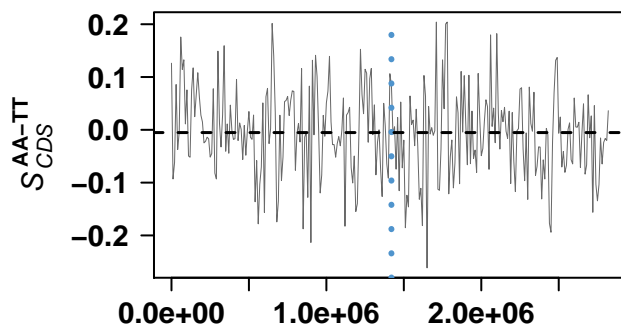

genome coordinates

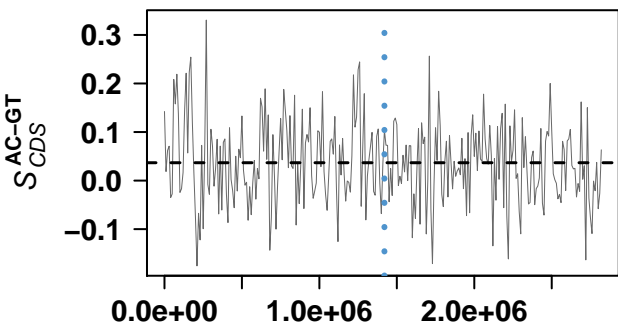

genome coordinates

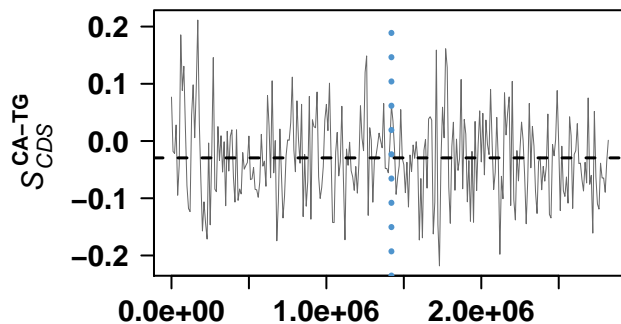

genome coordinates

Streptomyces coelicolor A3(2)

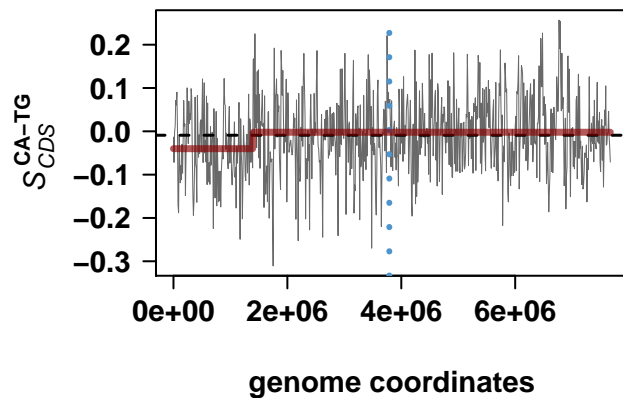
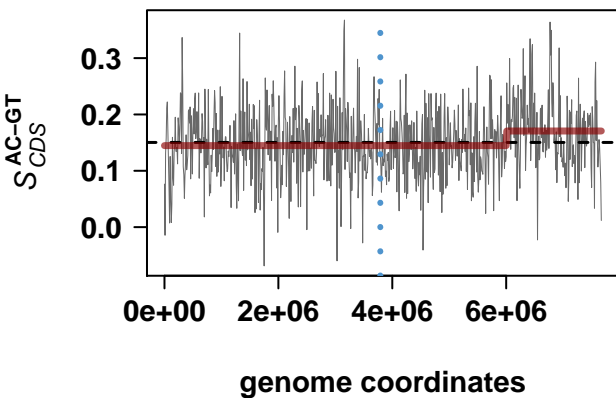
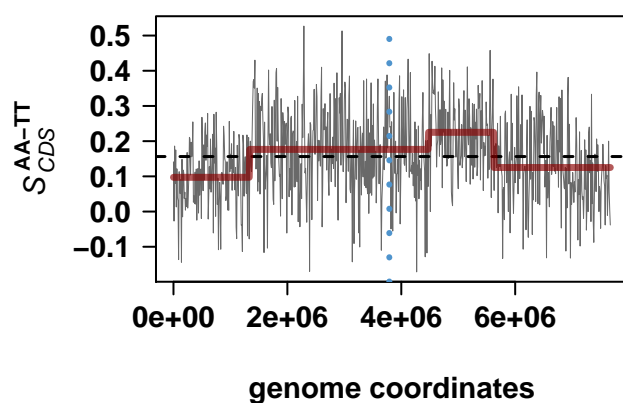
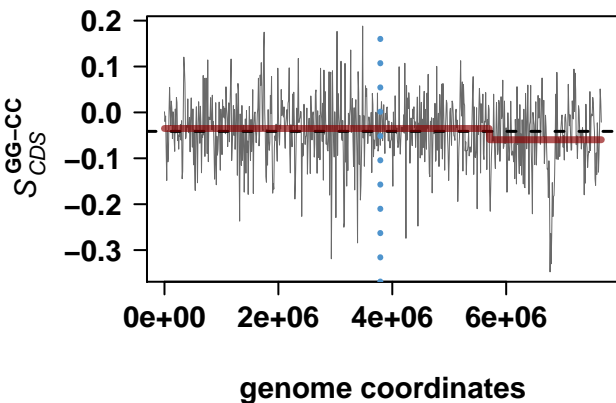
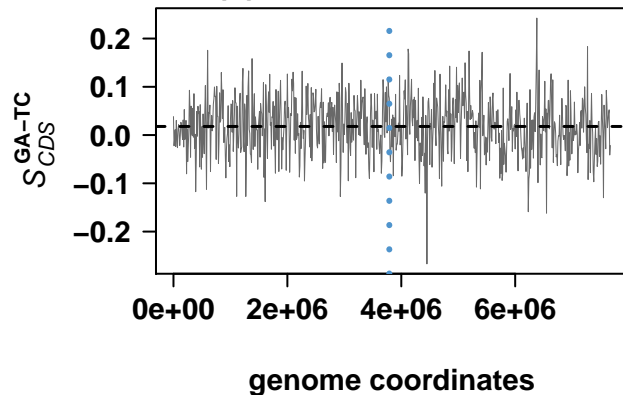
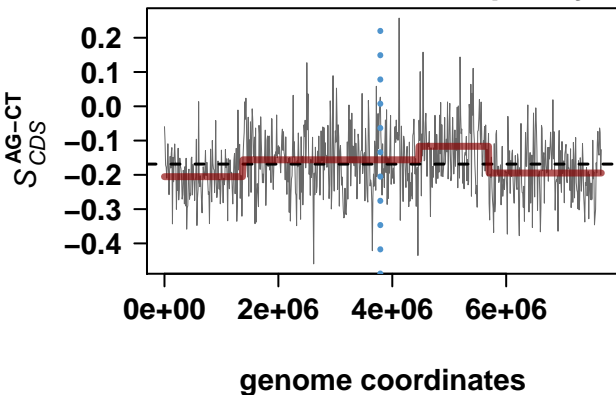

Bifidobacterium longum NCC2705

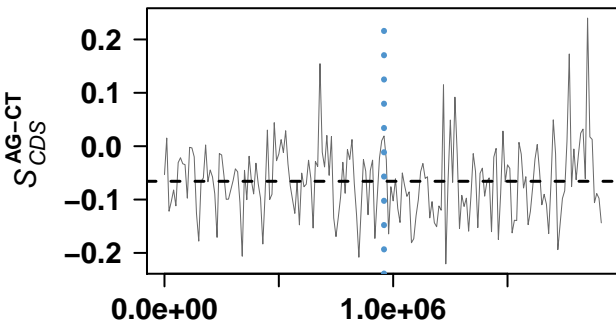

genome coordinates

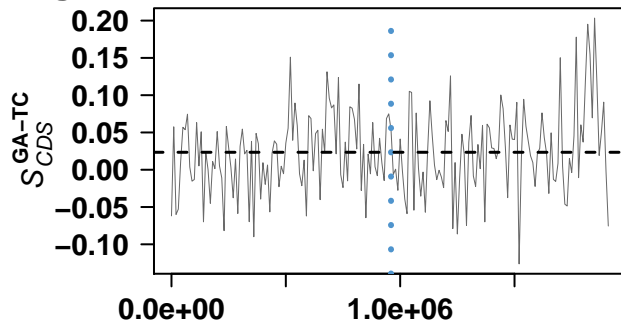

genome coordinates

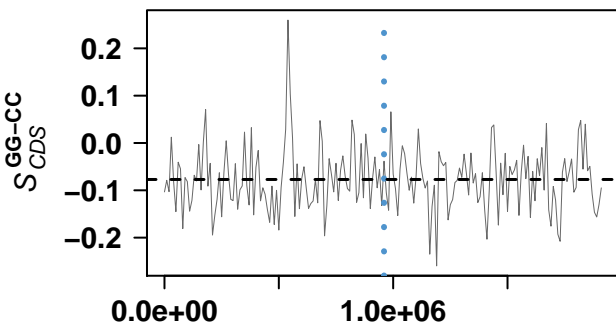

genome coordinates

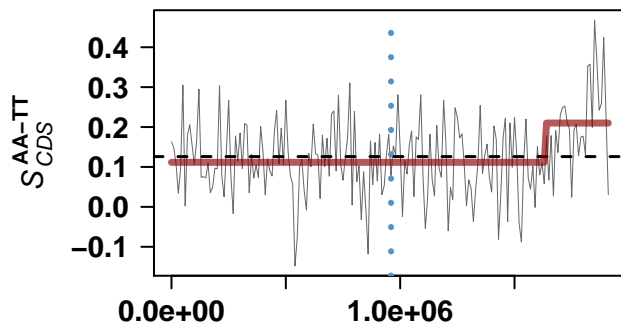

genome coordinates

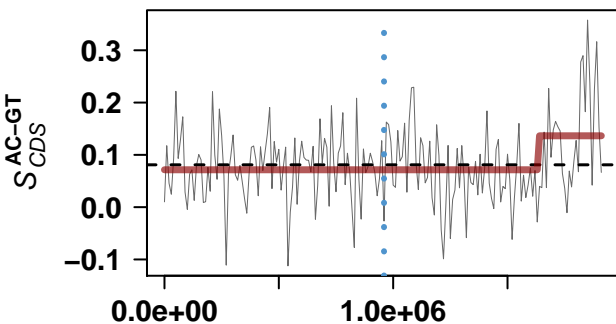

genome coordinates

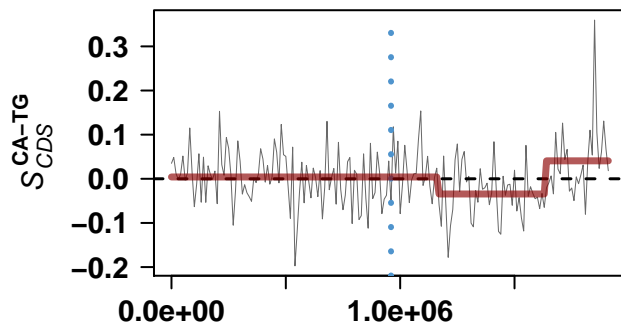

genome coordinates

Corynebacterium efficiens YS-314

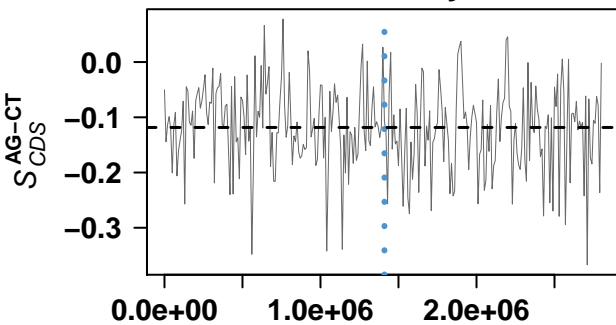

genome coordinates

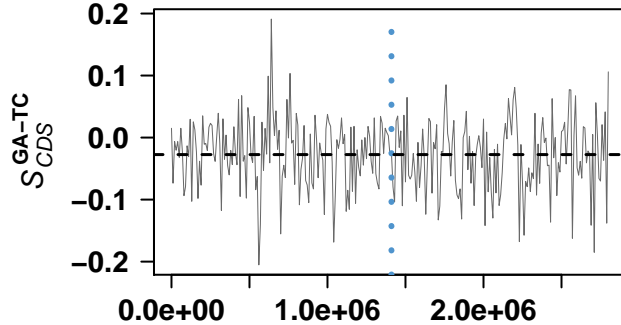

genome coordinates

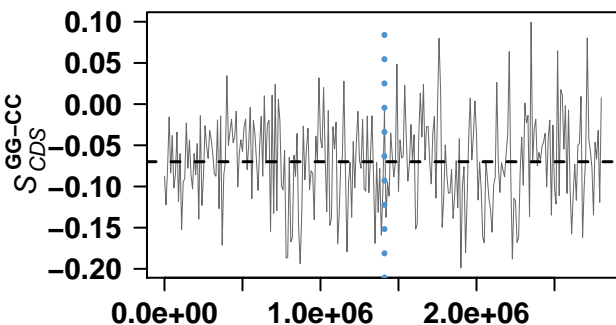

genome coordinates

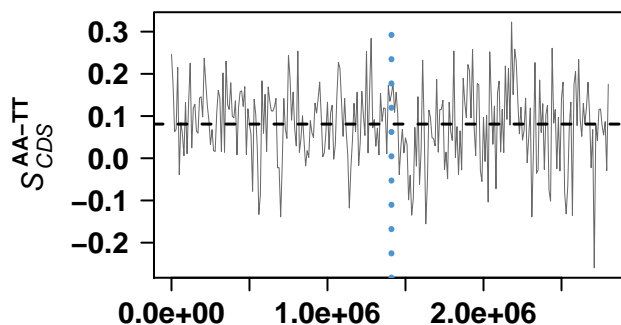

genome coordinates

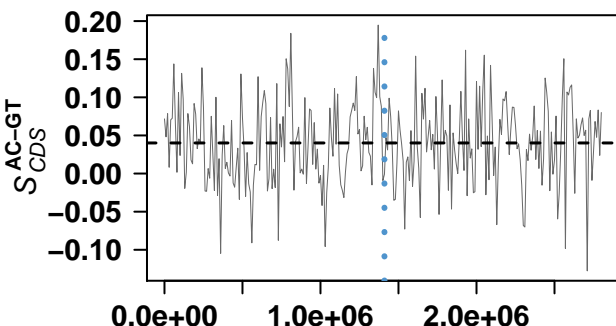

genome coordinates

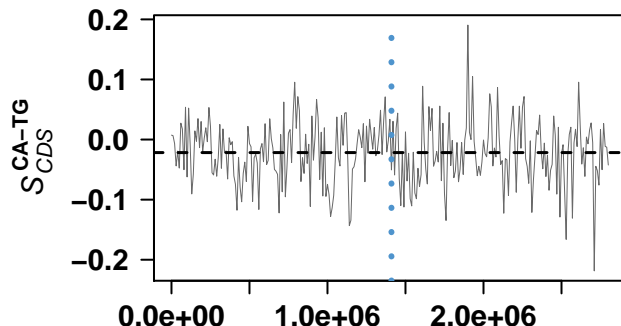

genome coordinates

Tropheryma whipplei TW08/27

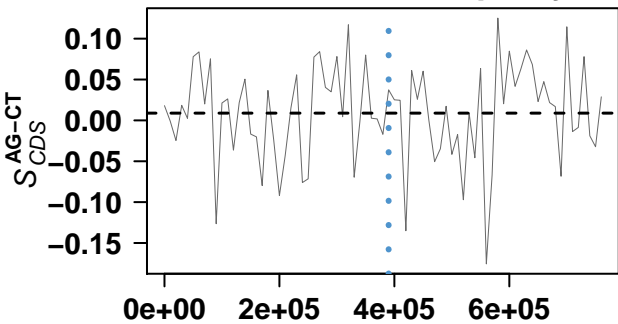

genome coordinates

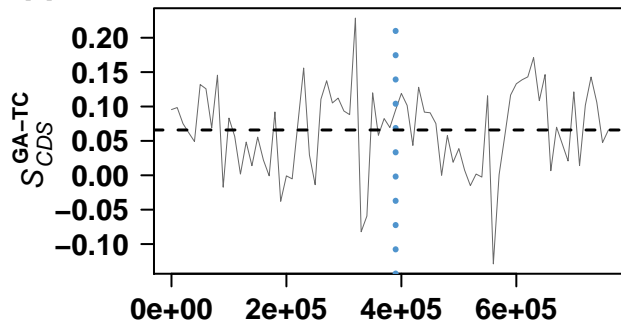

genome coordinates

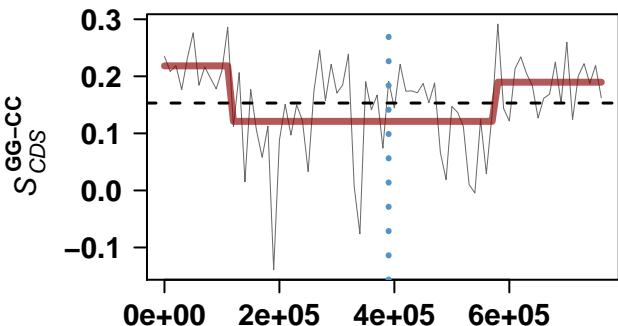

genome coordinates

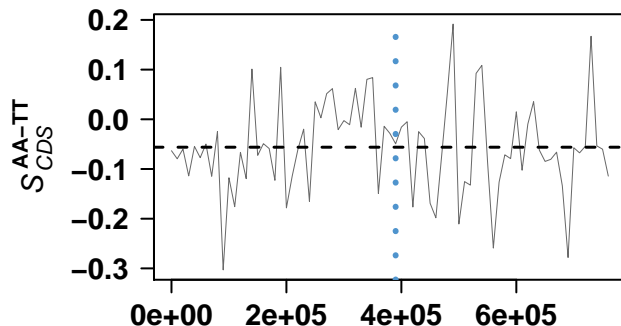

genome coordinates

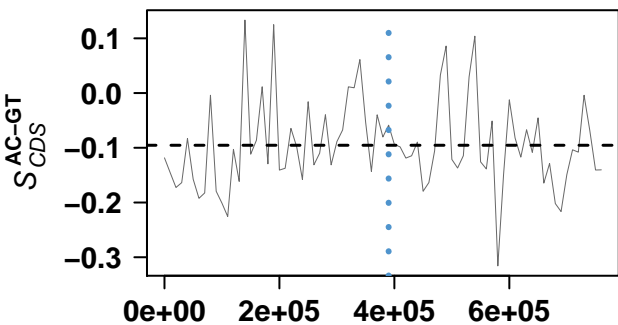

genome coordinates

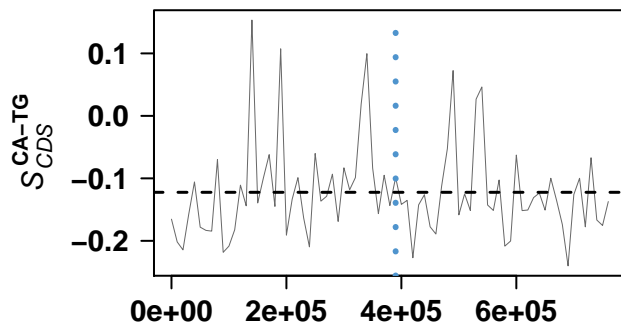

genome coordinates

Tropheryma whipplei str. Twist

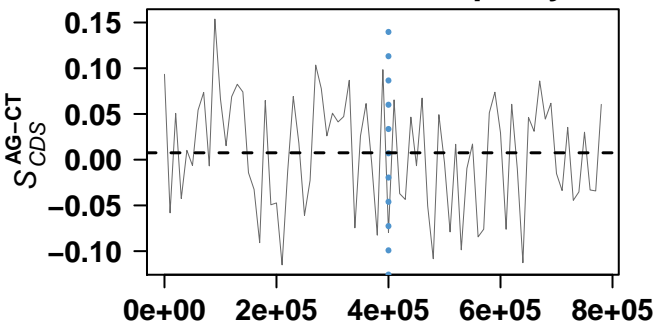

genome coordinates

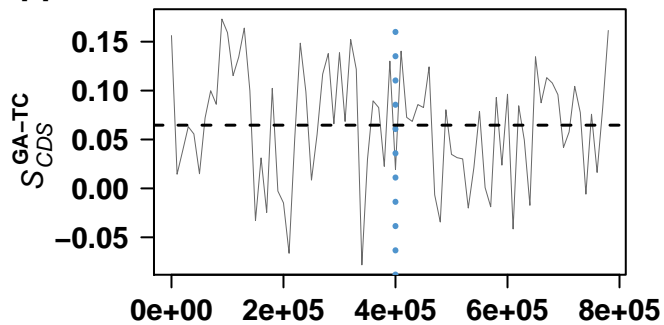

genome coordinates

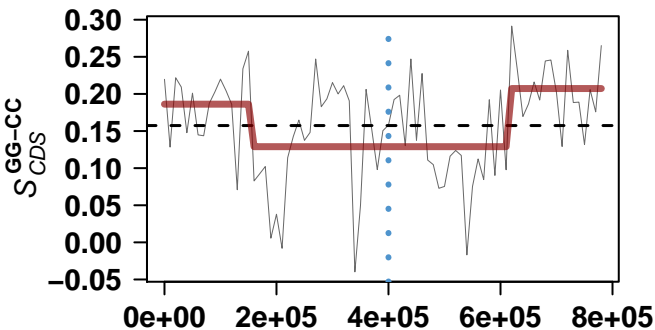

genome coordinates

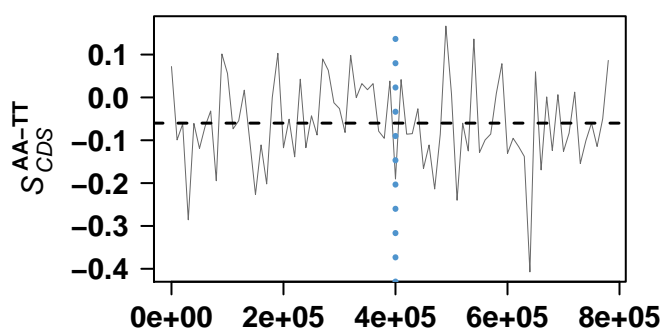

genome coordinates

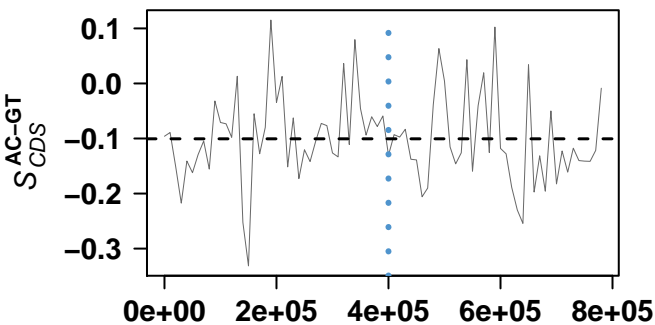

genome coordinates

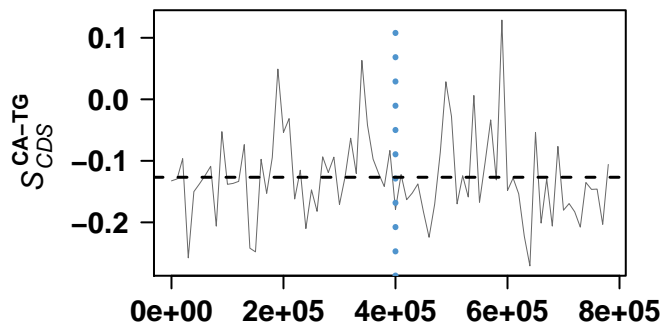

genome coordinates

Propionibacterium acnes KPA171202

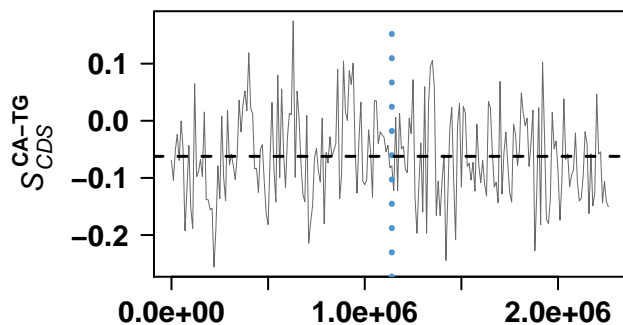
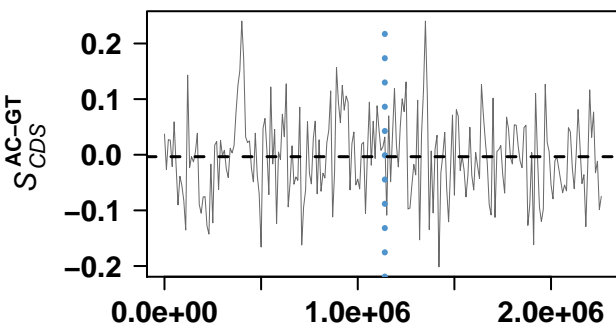
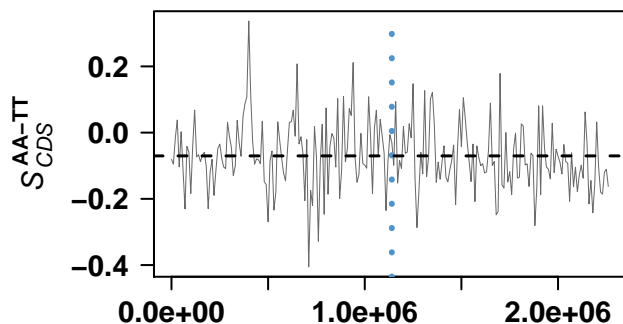
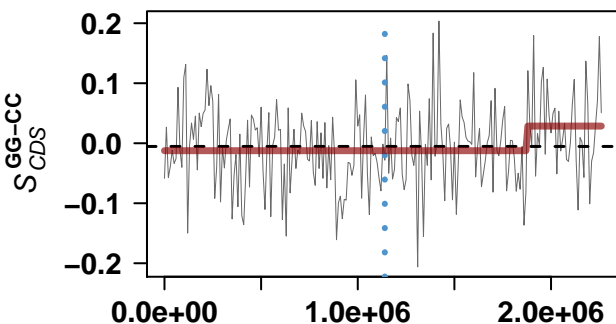
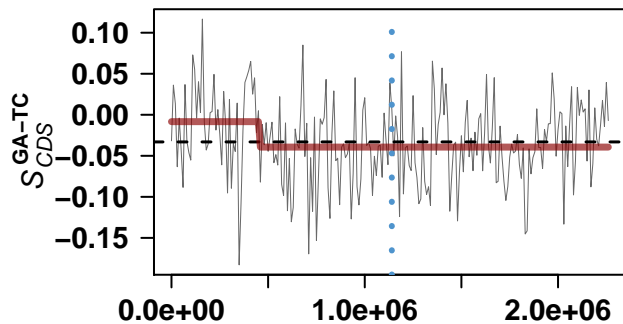
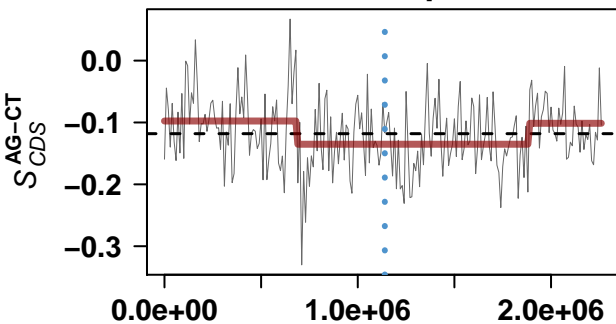

Leifsonia xyli subsp. xyli str. CTCB07

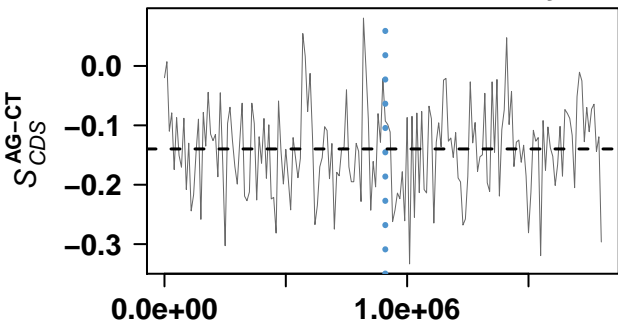

genome coordinates

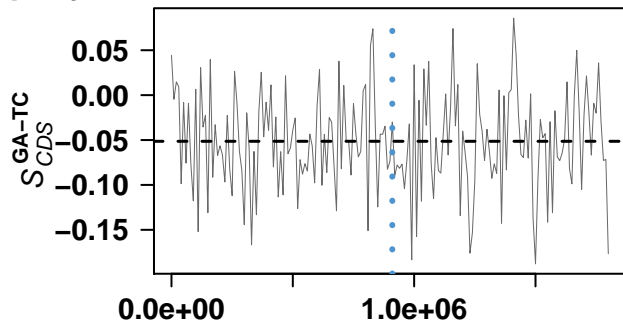

genome coordinates

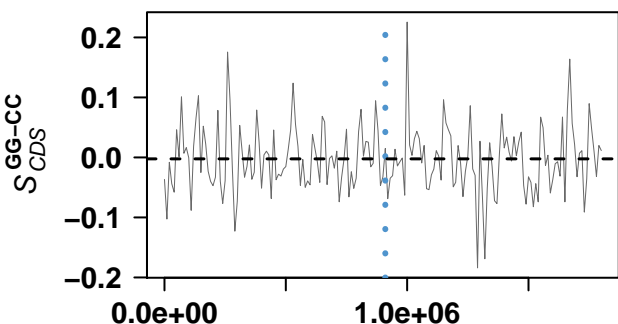

genome coordinates

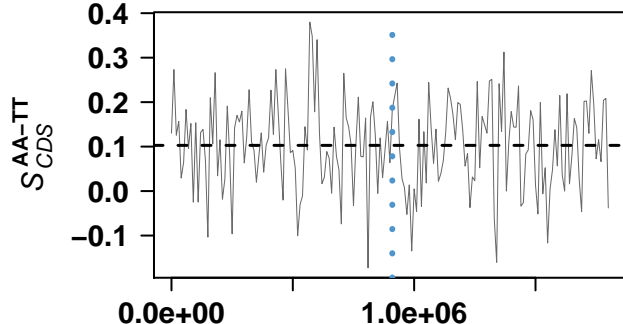

genome coordinates

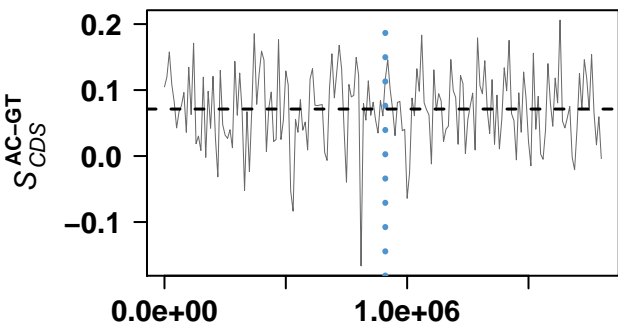

genome coordinates

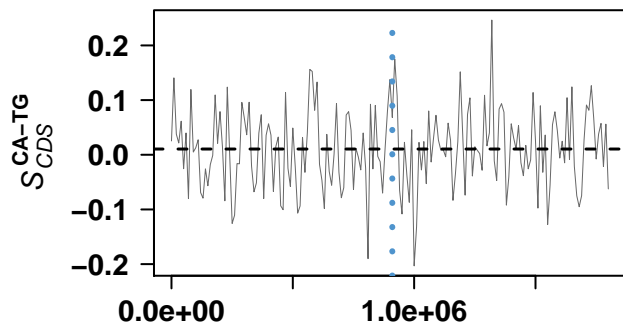

genome coordinates

Nocardia farcinica IFM 10152

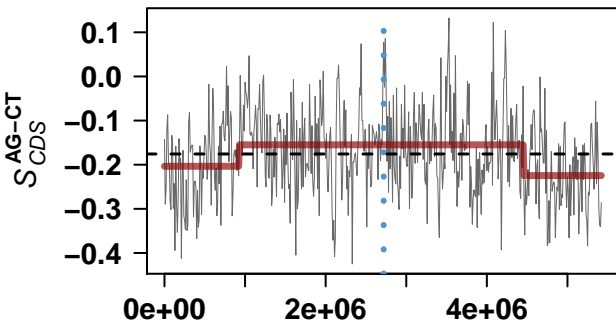

genome coordinates

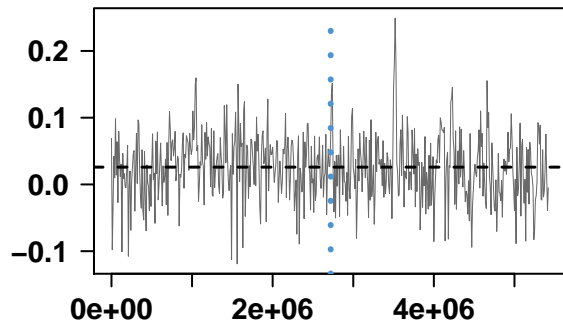

genome coordinates

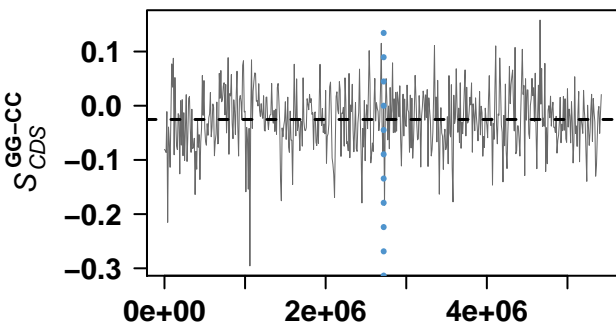

genome coordinates

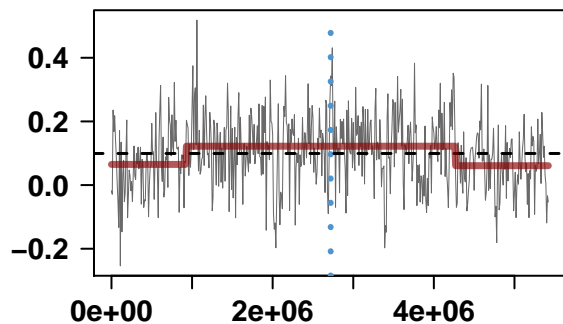

genome coordinates

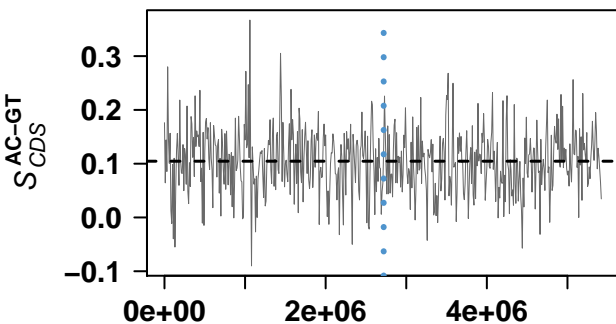

genome coordinates

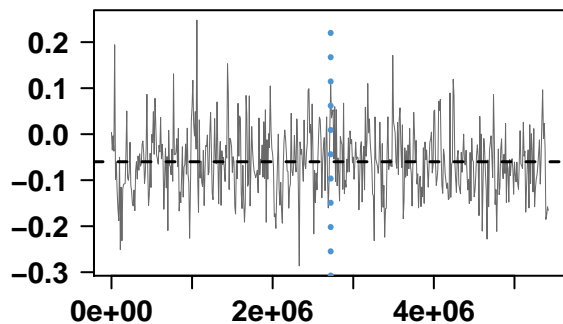

genome coordinates

Corynebacterium glutamicum ATCC 13032

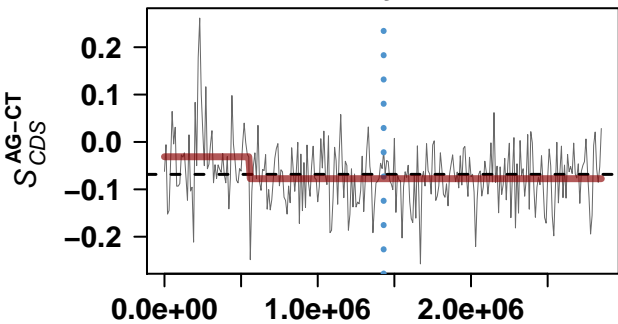

genome coordinates

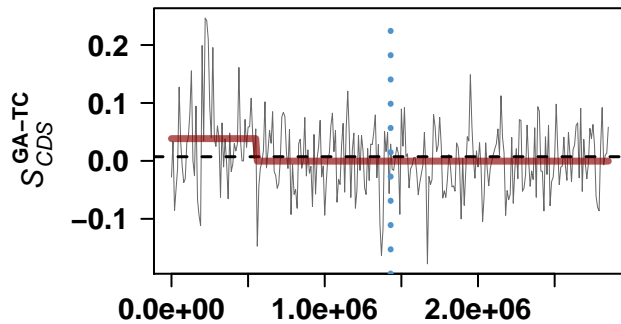

genome coordinates

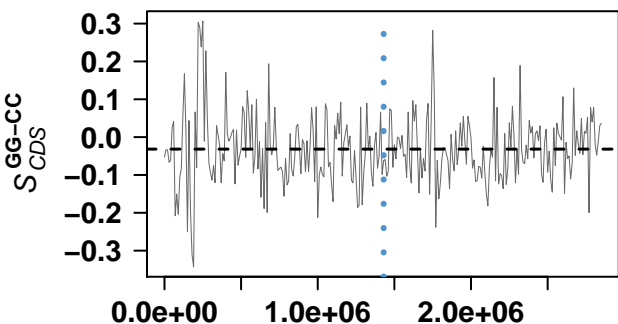

genome coordinates

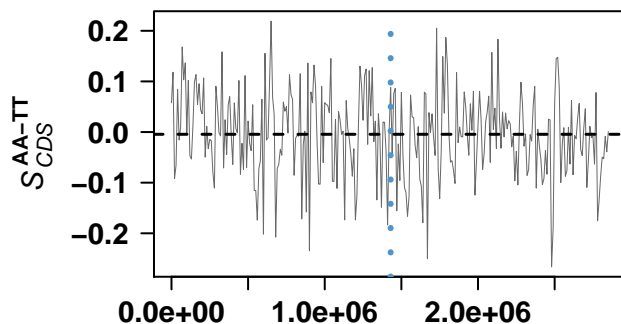

genome coordinates

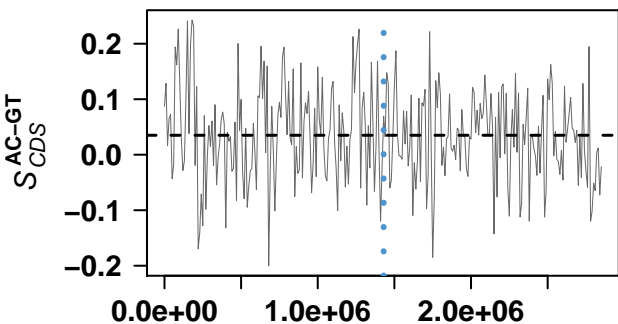

genome coordinates

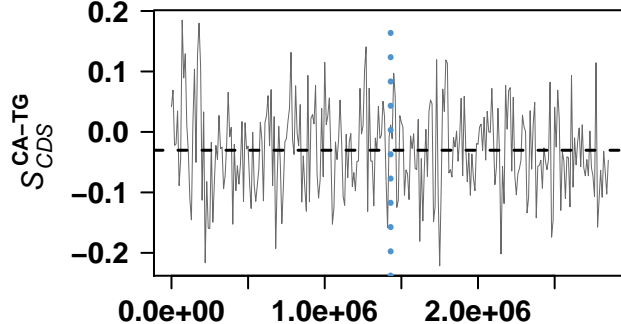

genome coordinates

Corynebacterium jeikeium K411

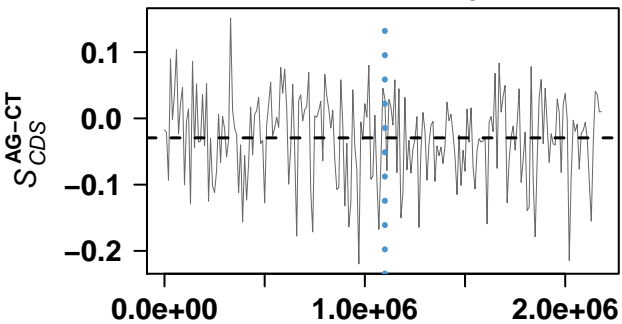

genome coordinates

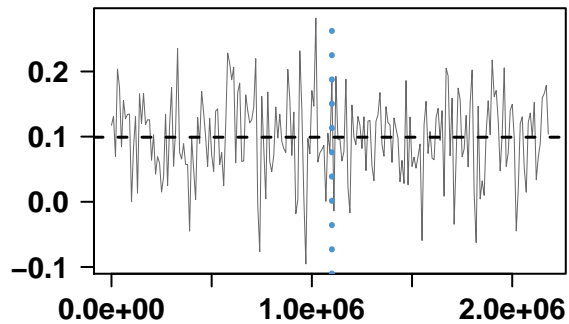

genome coordinates

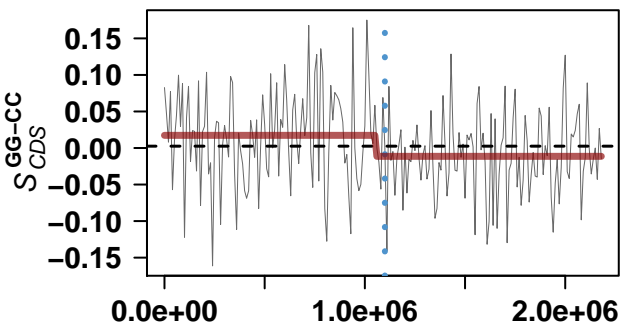

genome coordinates

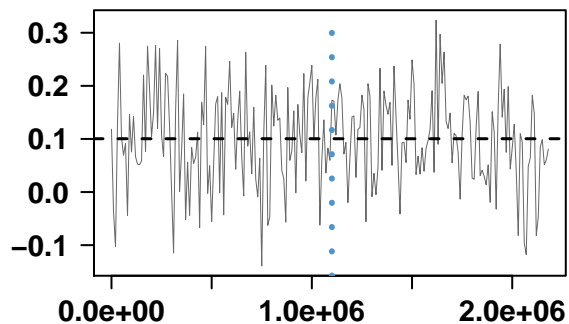

genome coordinates

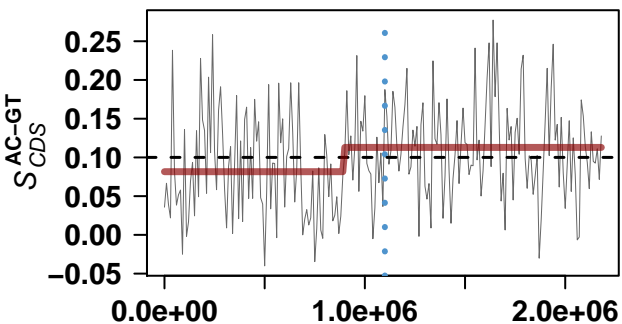

genome coordinates

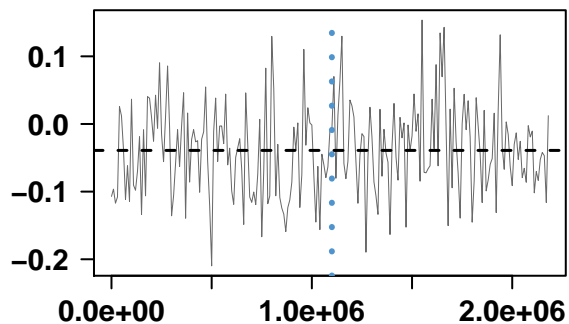

genome coordinates

Thermobifida fusca YX

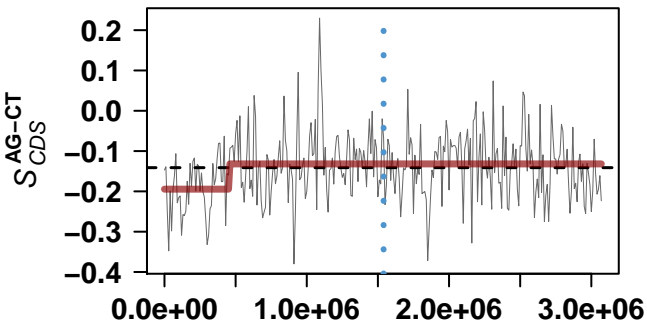

genome coordinates

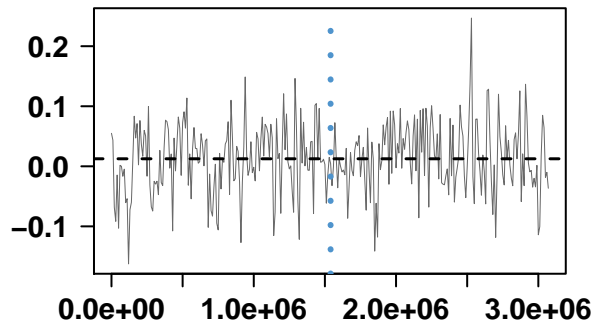

genome coordinates

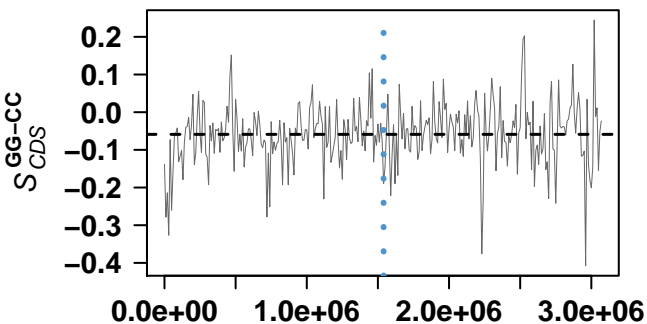

genome coordinates

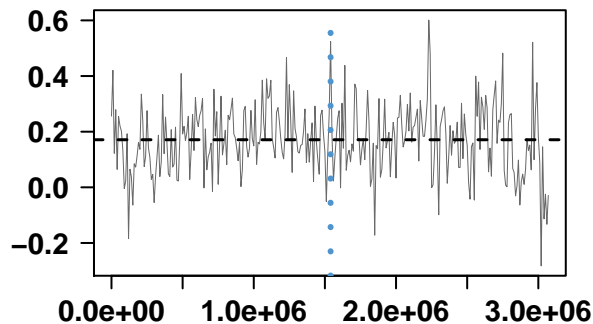

genome coordinates

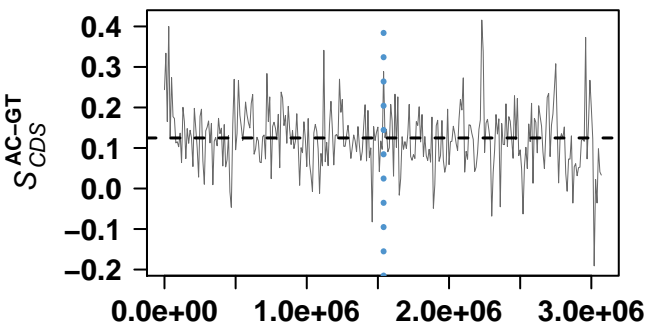

genome coordinates

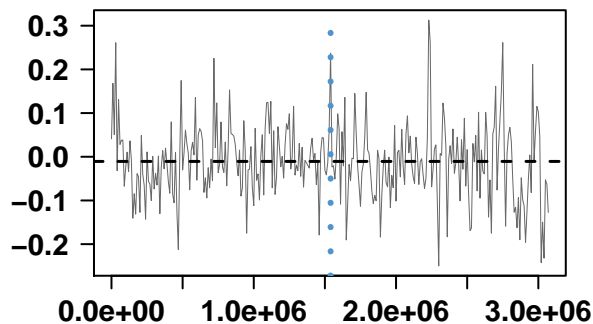

genome coordinates

Frankia sp. Ccl3

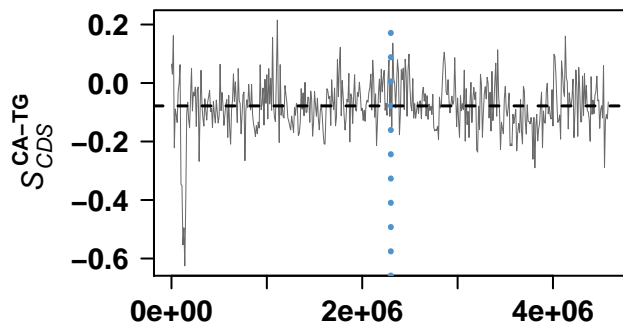
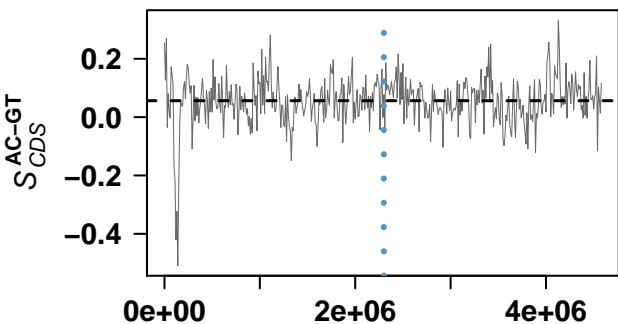
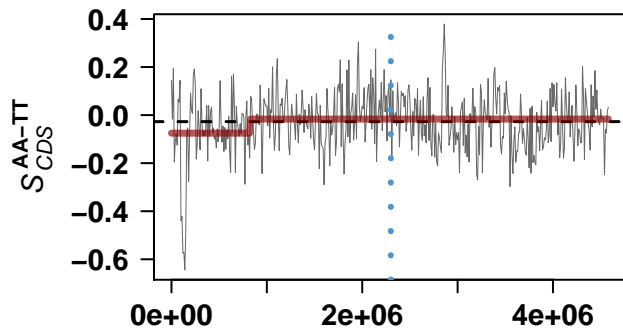
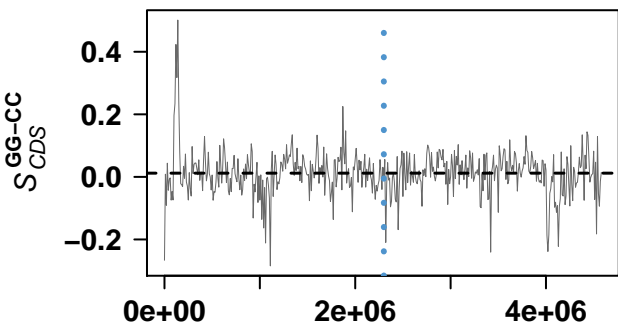
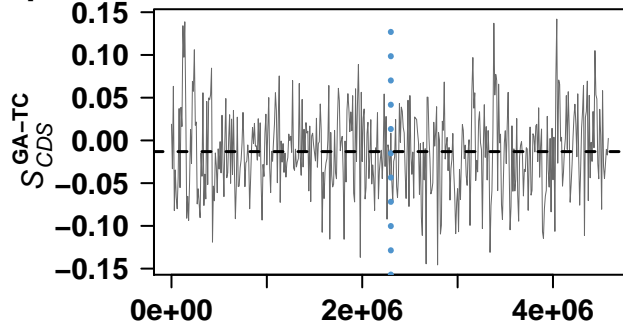
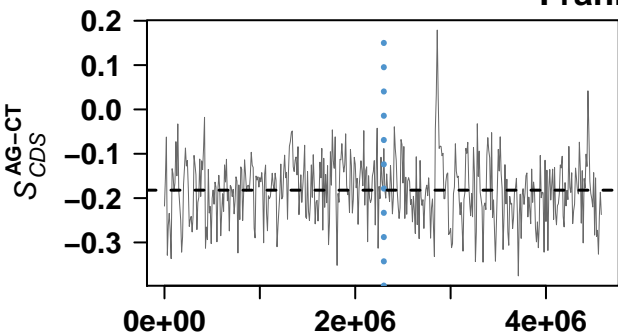

Mycobacterium sp. MCS

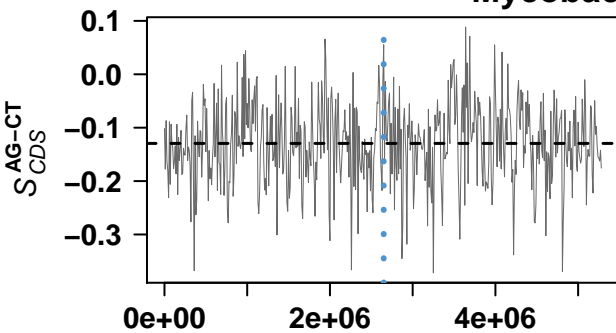

genome coordinates

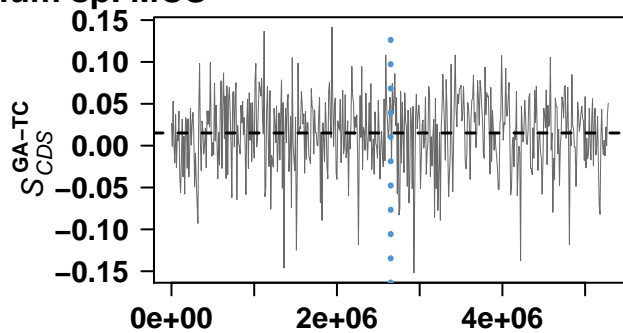

genome coordinates

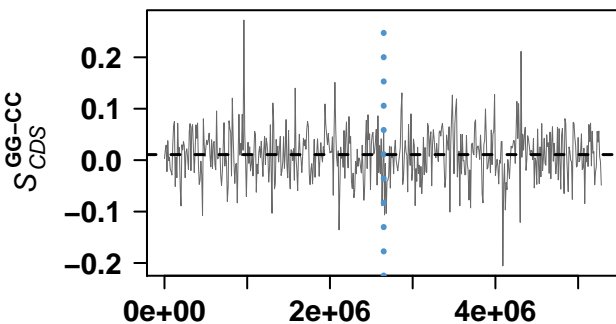

genome coordinates

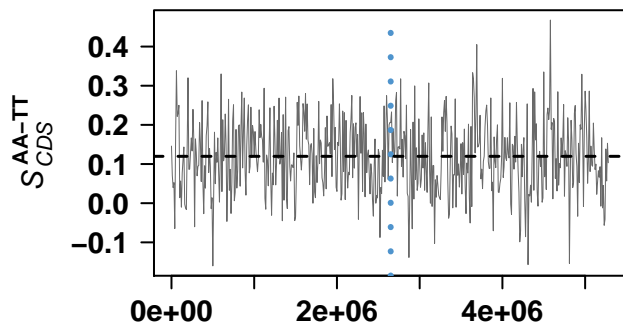

genome coordinates

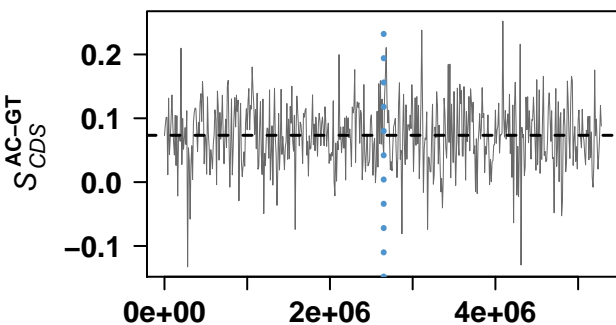

genome coordinates

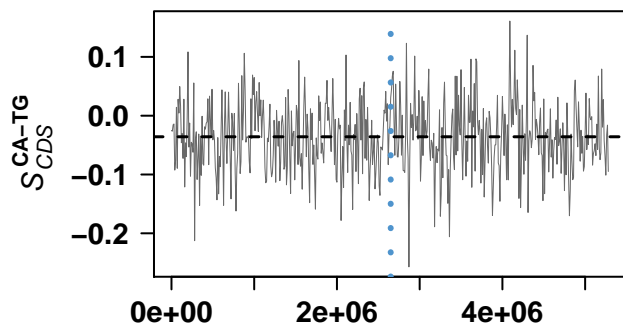

genome coordinates

Rubrobacter xylanophilus DSM 9941

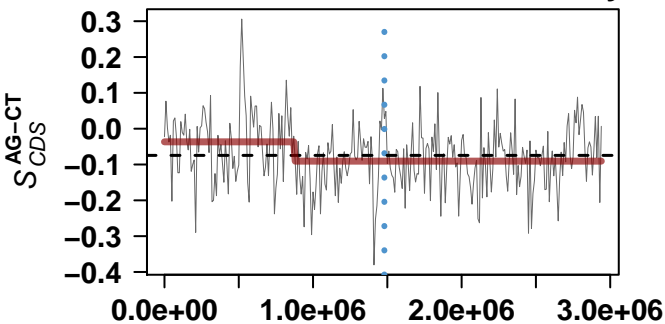

genome coordinates

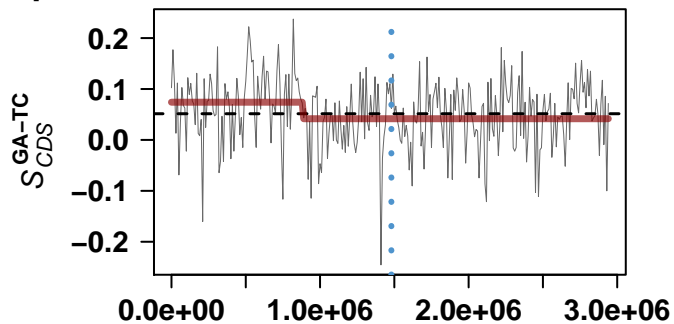

genome coordinates

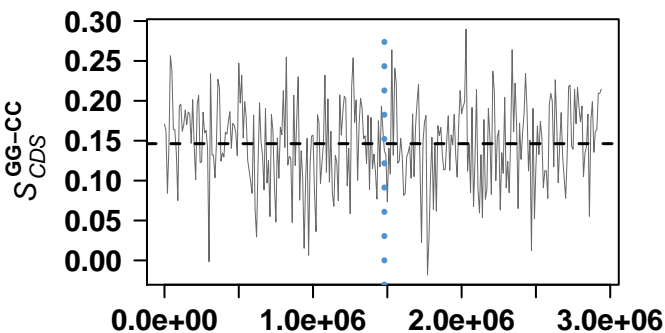

genome coordinates

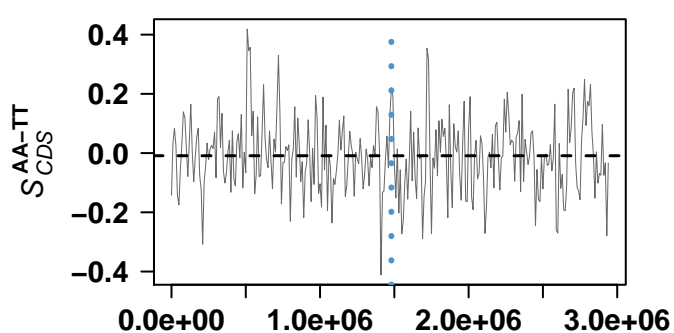

genome coordinates

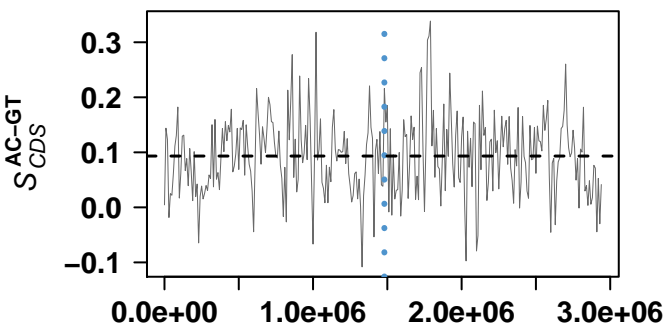

genome coordinates

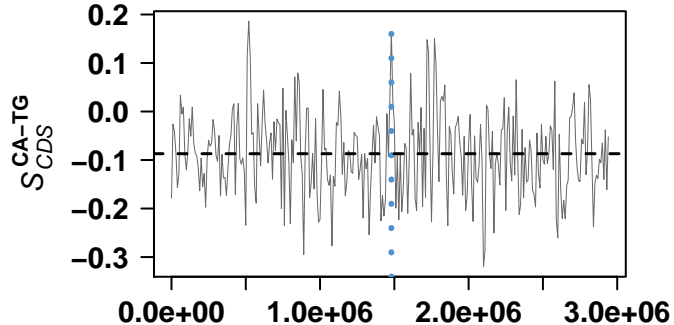

genome coordinates

Rickettsia prowazekii str. Madrid E

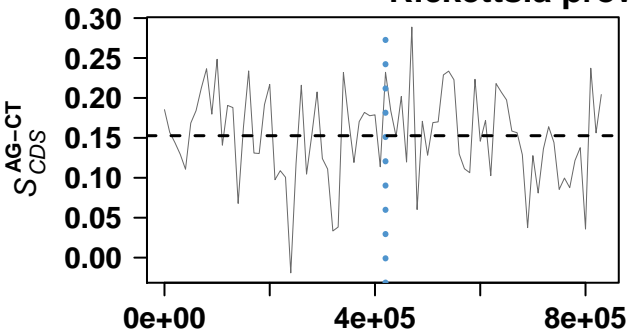

genome coordinates

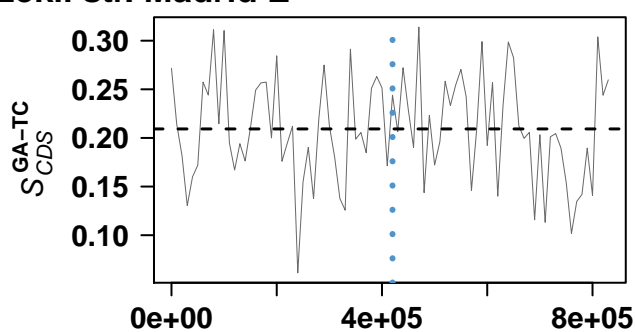

genome coordinates

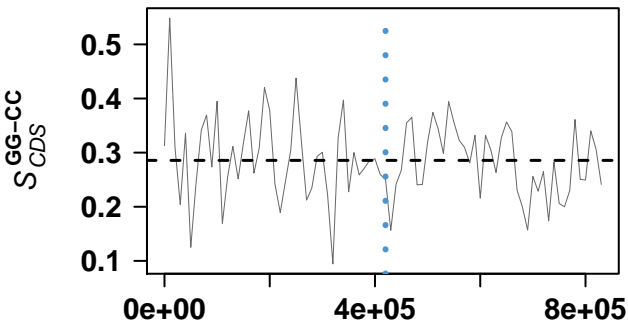

genome coordinates

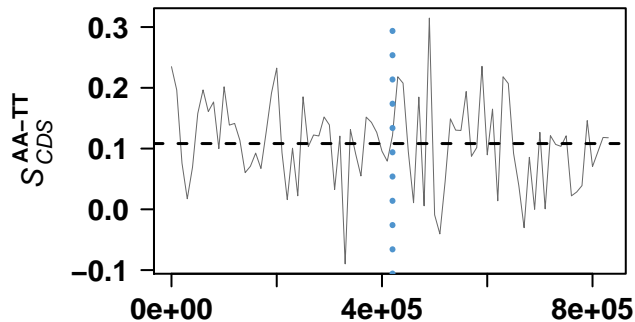

genome coordinates

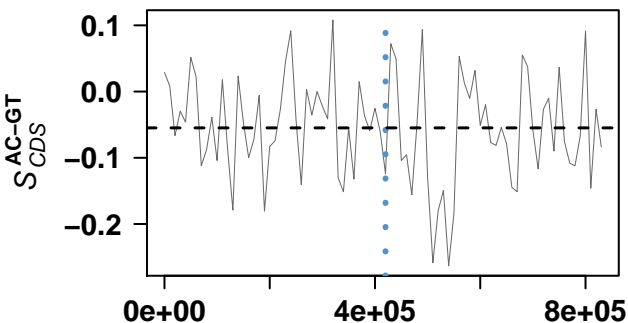

genome coordinates

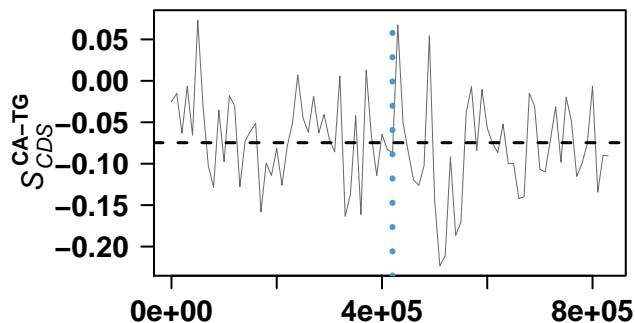

genome coordinates

Mesorhizobium loti MAFF303099

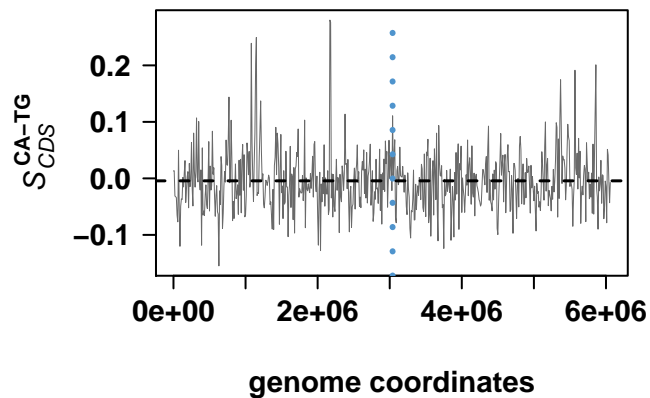
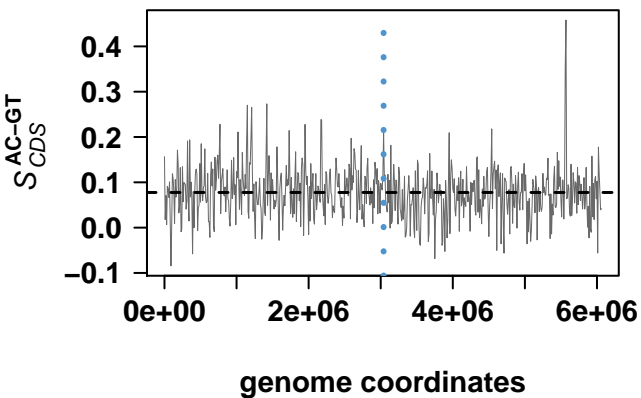
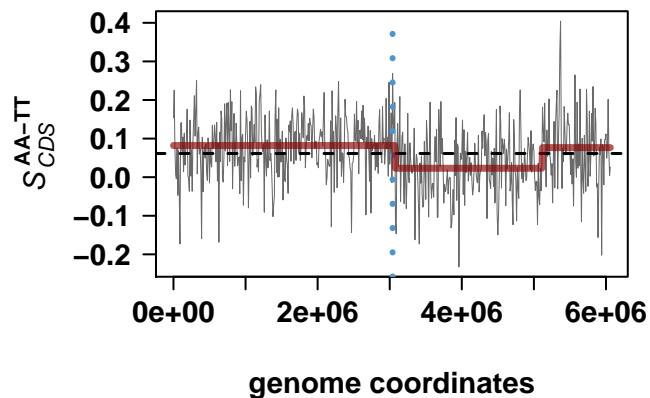
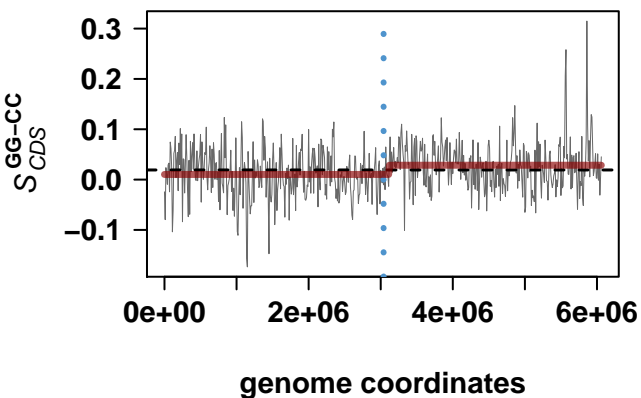
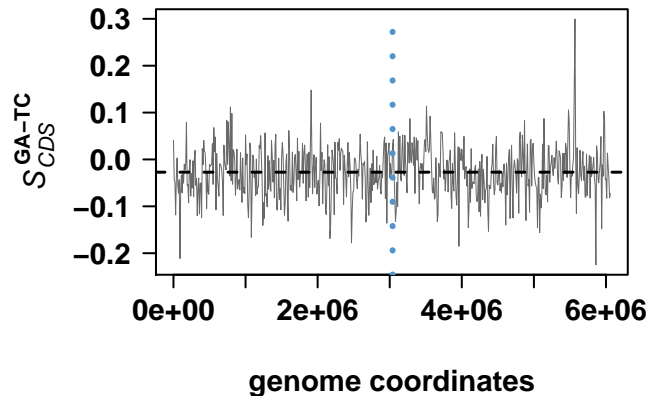
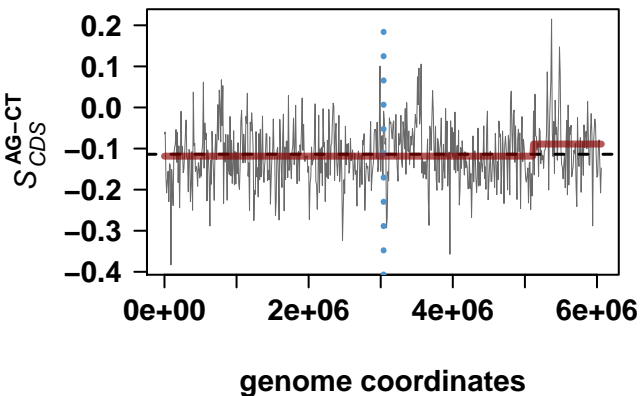

Caulobacter crescentus CB15

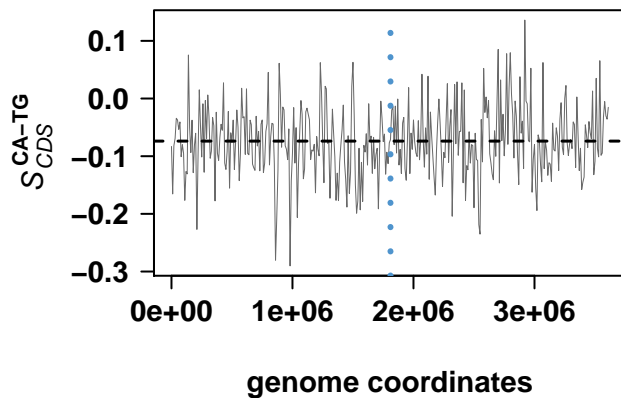
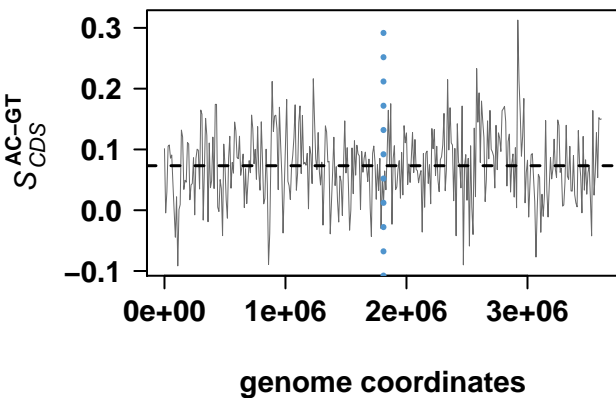
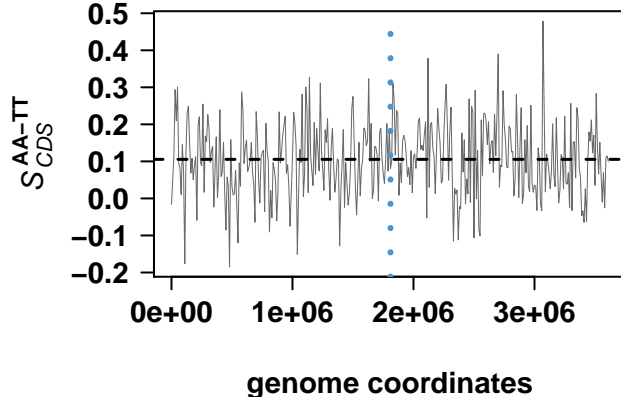
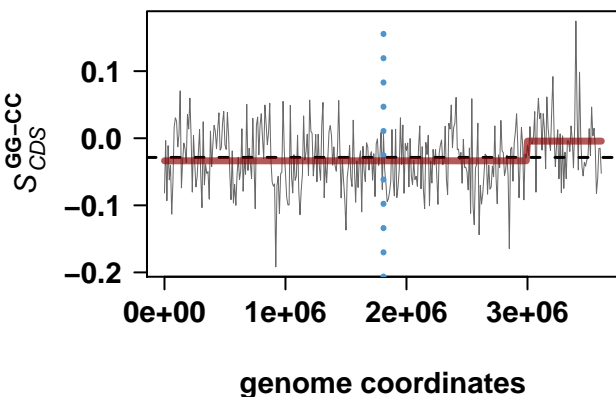
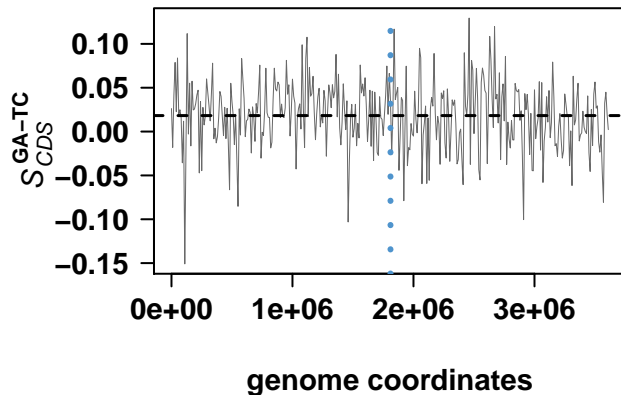
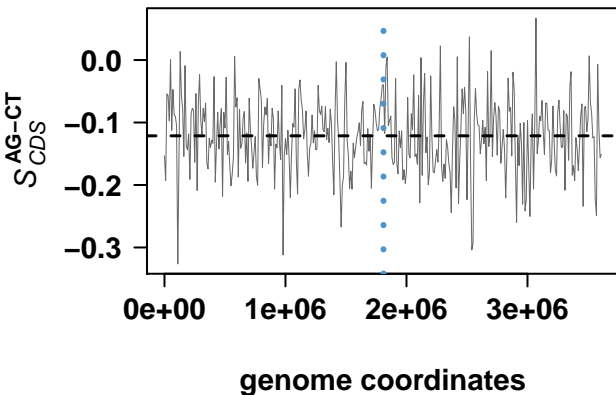

Wolbachia endosymbiont of *Drosophila melanogaster*

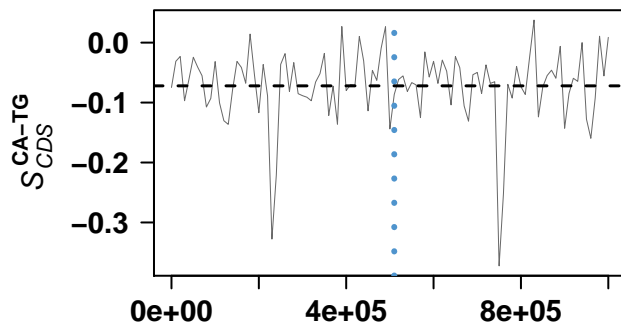
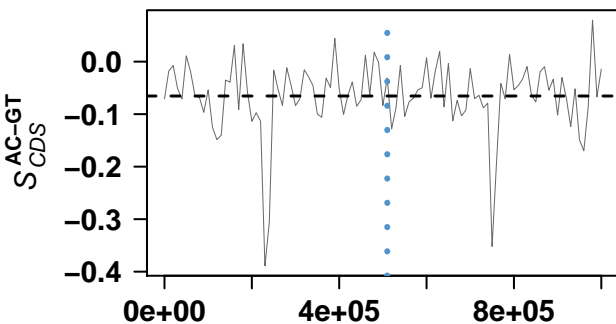
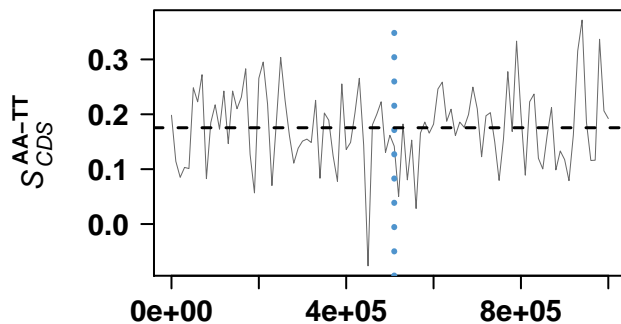
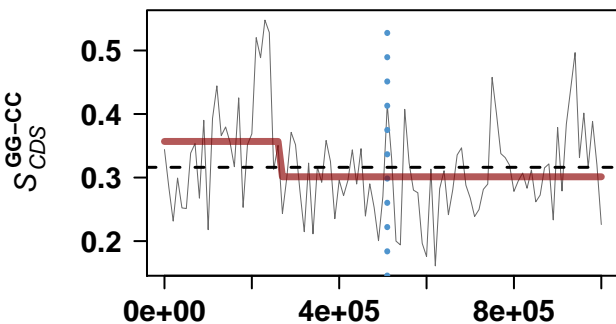
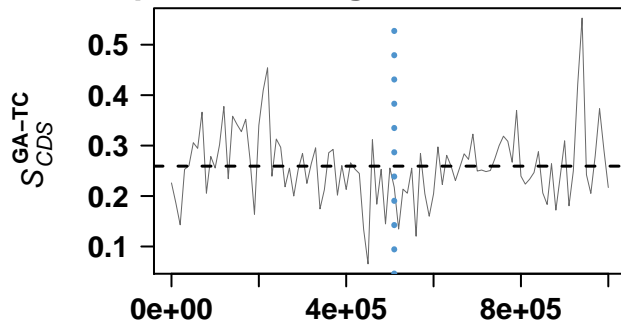
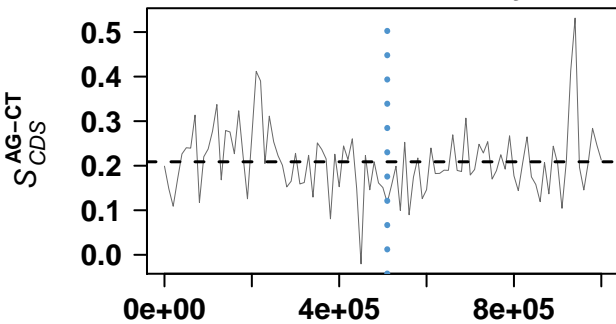

Sinorhizobium meliloti 1021

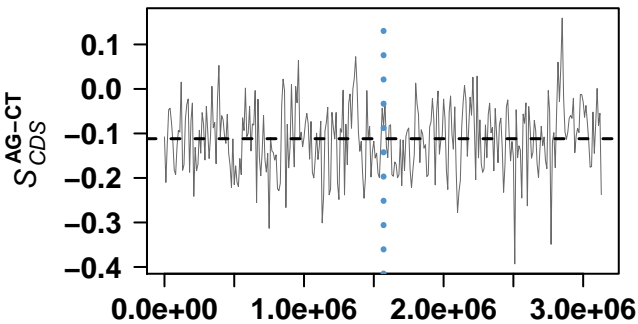

genome coordinates

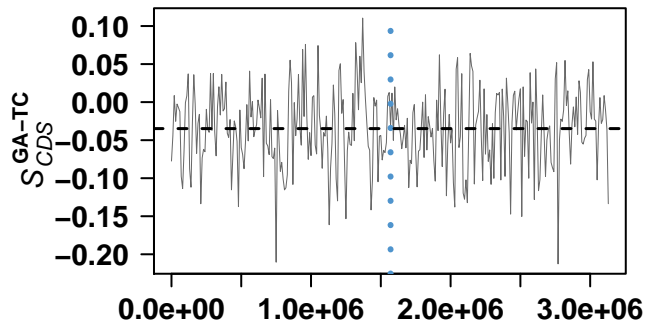

genome coordinates

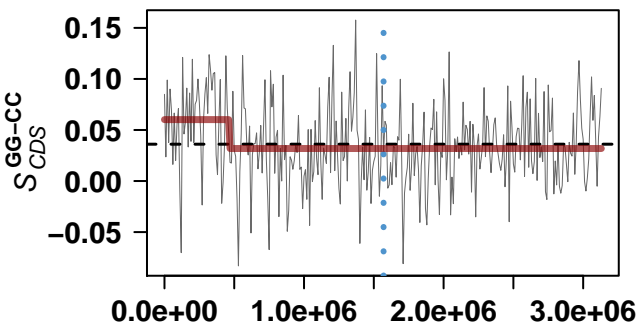

genome coordinates

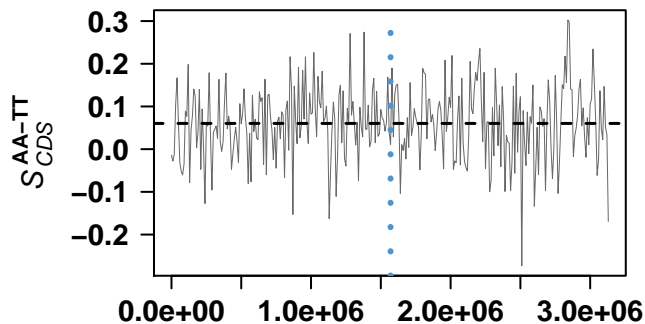

genome coordinates

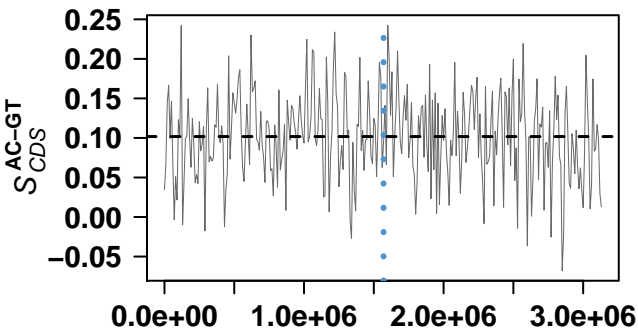

genome coordinates

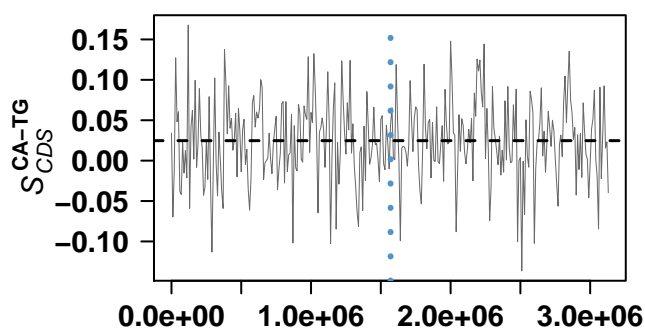

genome coordinates

Agrobacterium fabrum str. C58

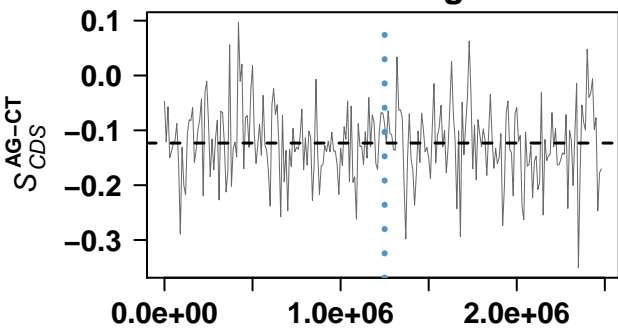

genome coordinates

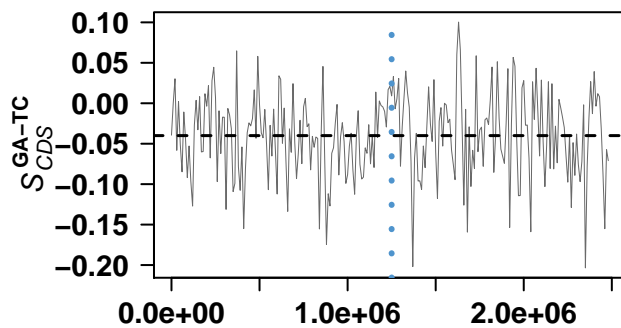

genome coordinates

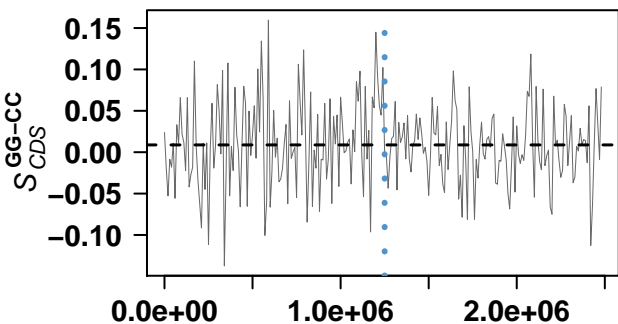

genome coordinates

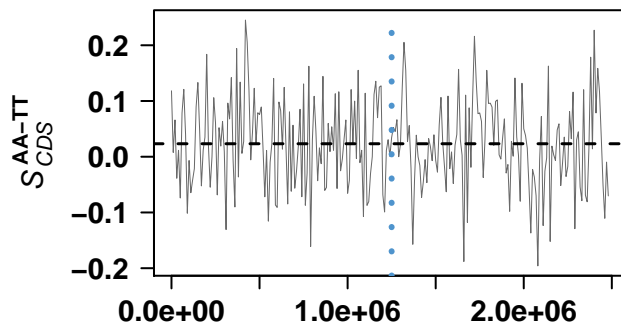

genome coordinates

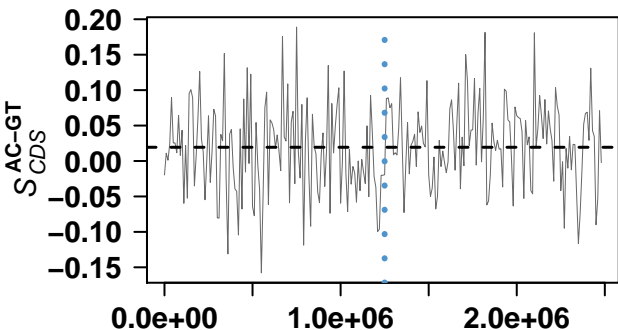

genome coordinates

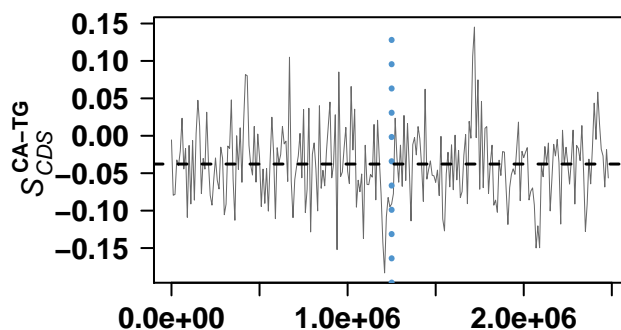

genome coordinates

Rickettsia conorii str. Malish 7

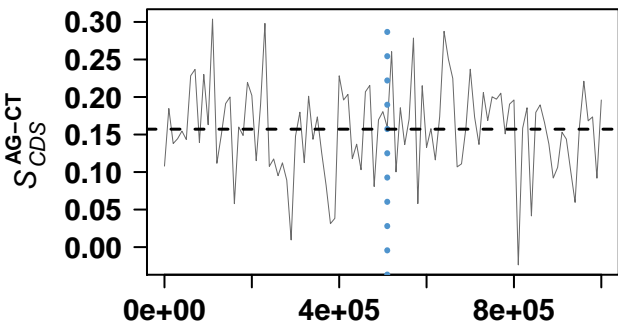

genome coordinates

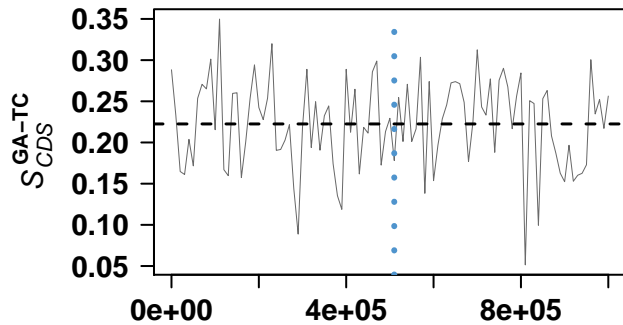

genome coordinates

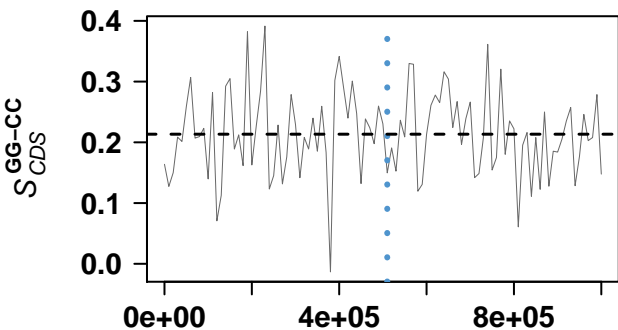

genome coordinates

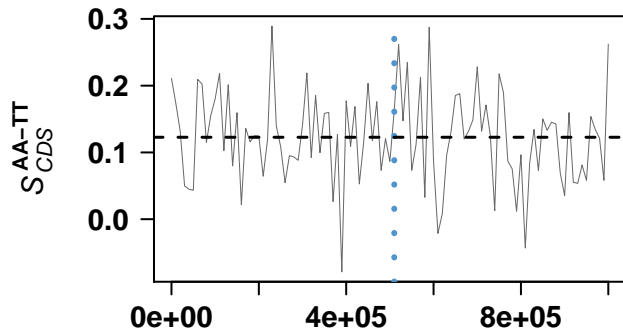

genome coordinates

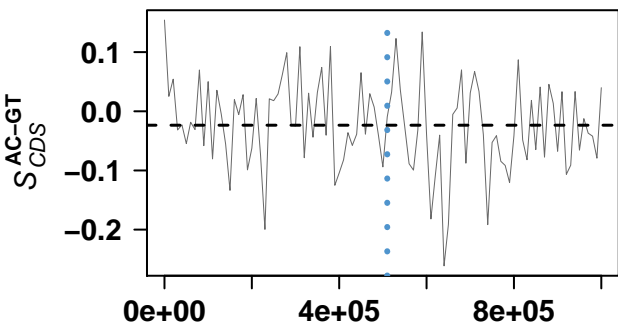

genome coordinates

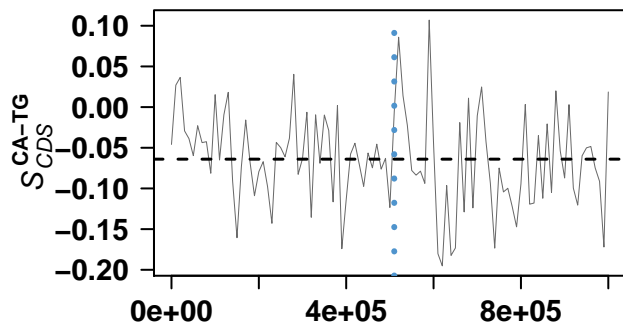

genome coordinates

Brucella melitensis bv. 1 str. 16M

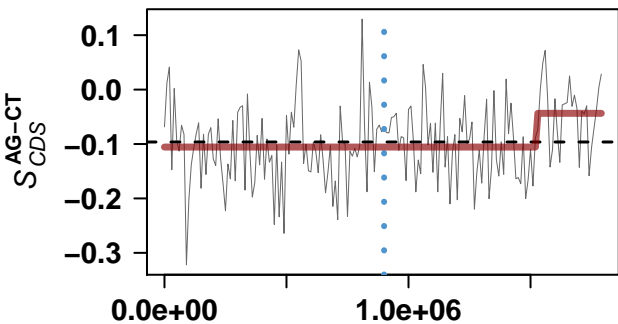

genome coordinates

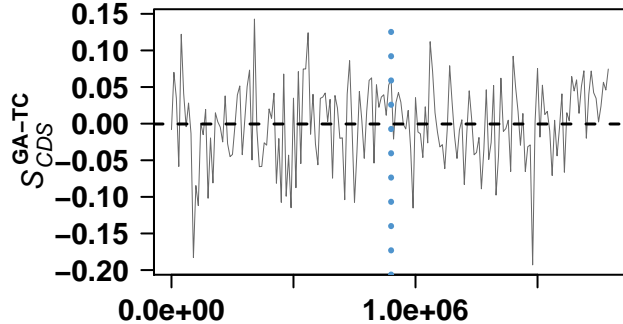

genome coordinates

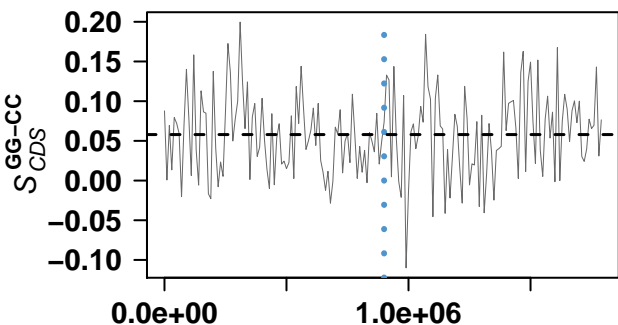

genome coordinates

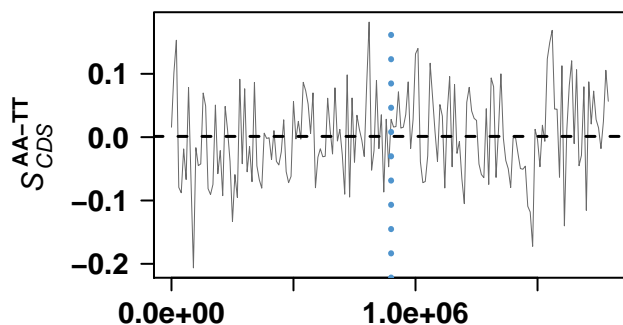

genome coordinates

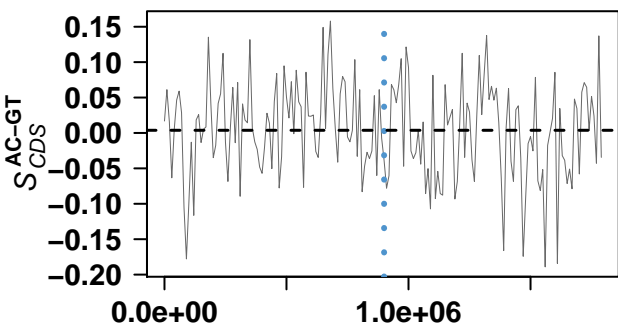

genome coordinates

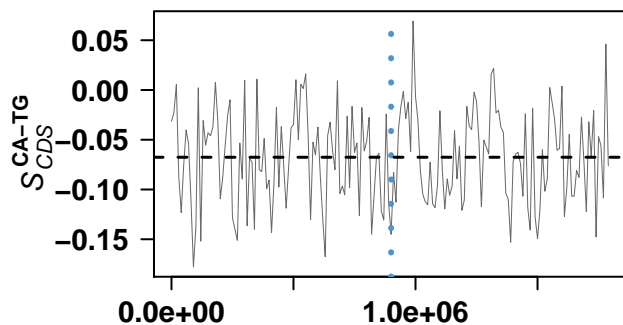

genome coordinates

Brucella melitensis bv. 1 str. 16M

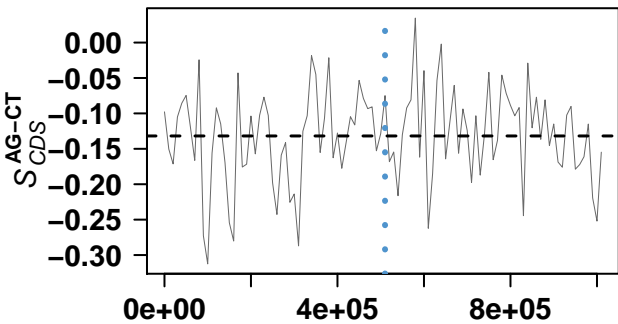

genome coordinates

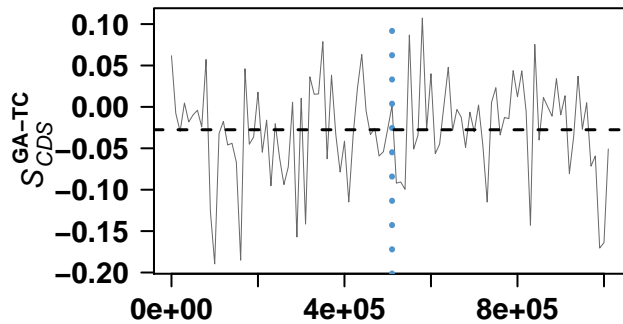

genome coordinates

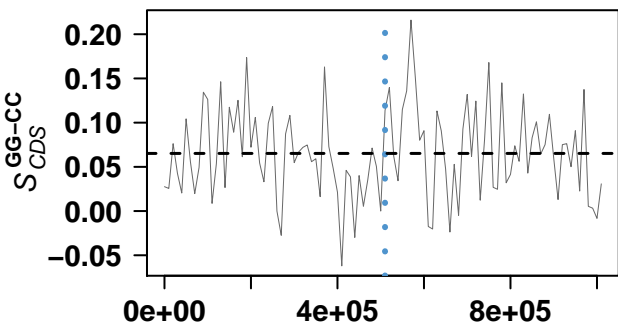

genome coordinates

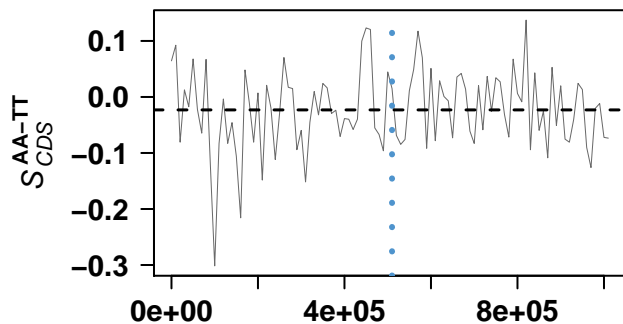

genome coordinates

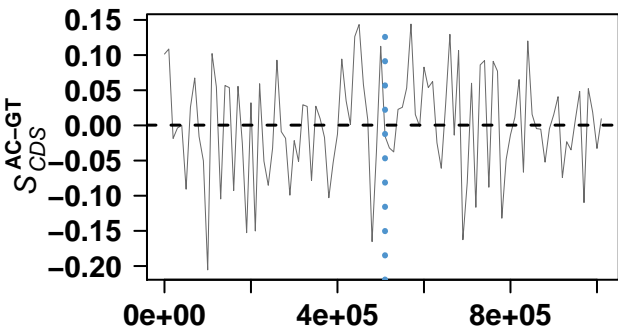

genome coordinates

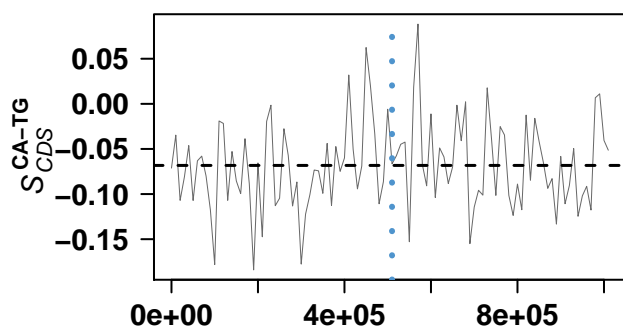

genome coordinates

Ruegeria pomeroyi DSS-3

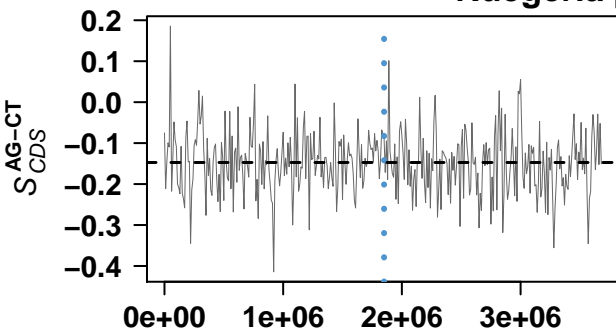

genome coordinates

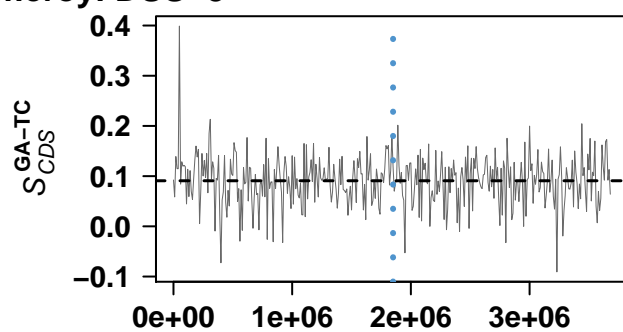

genome coordinates

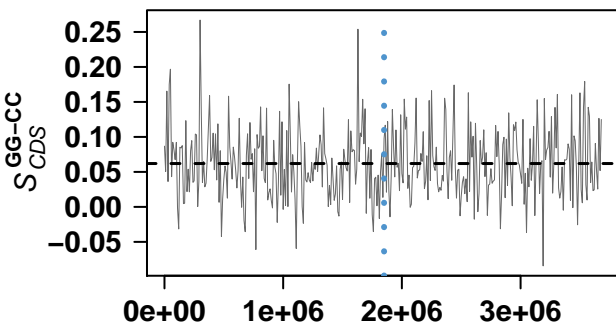

genome coordinates

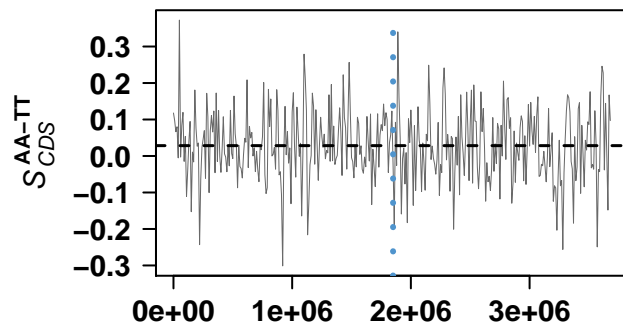

genome coordinates

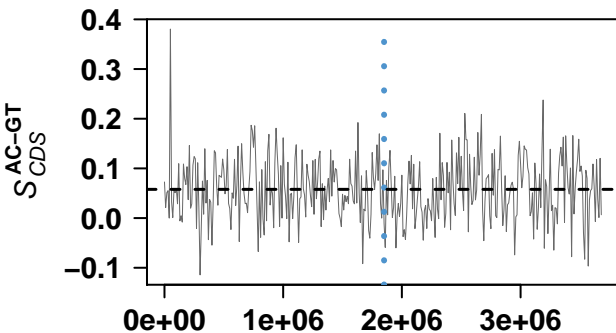

genome coordinates

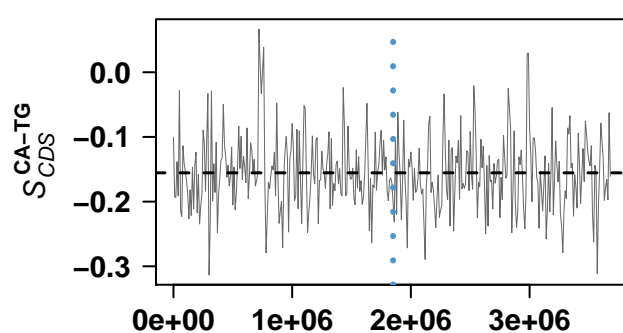

genome coordinates

Brucella suis 1330

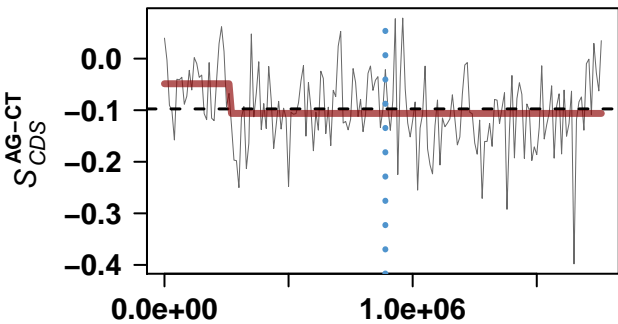

genome coordinates

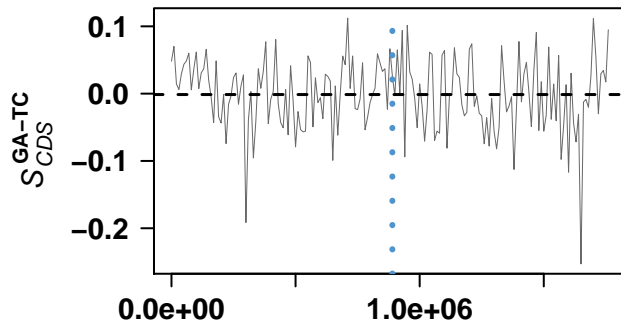

genome coordinates

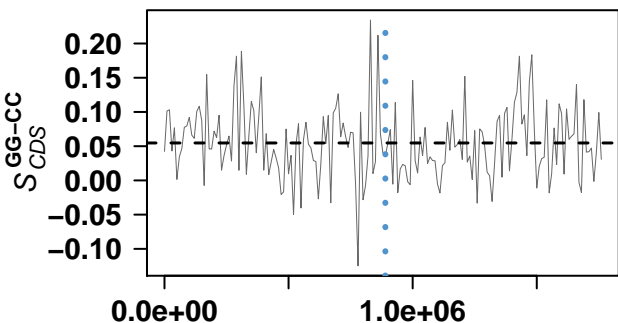

genome coordinates

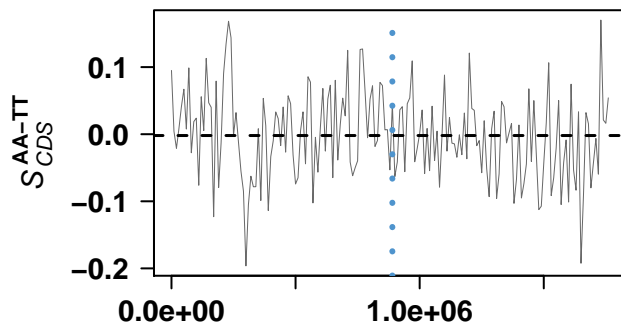

genome coordinates

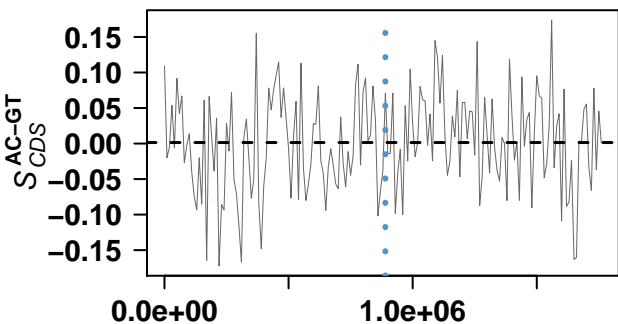

genome coordinates

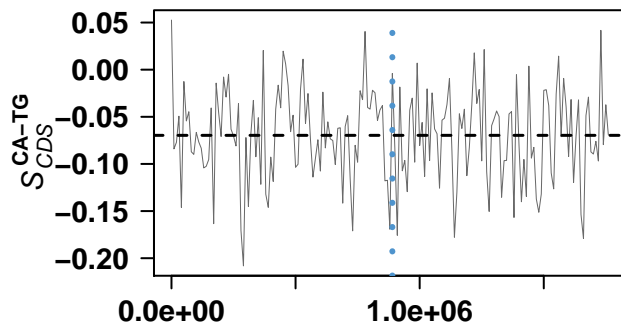

genome coordinates

Brucella suis 1330

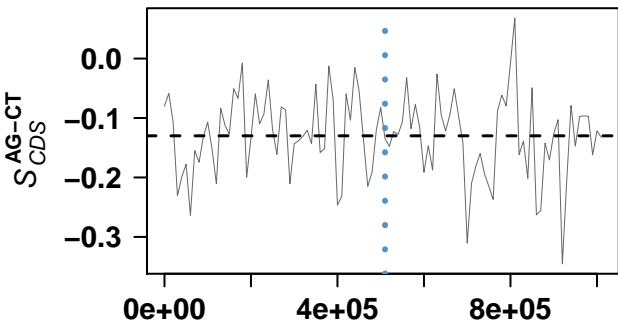

genome coordinates

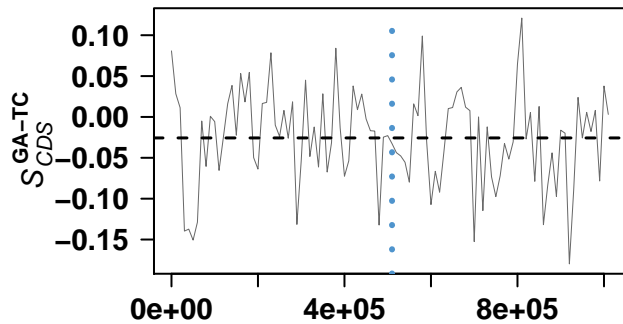

genome coordinates

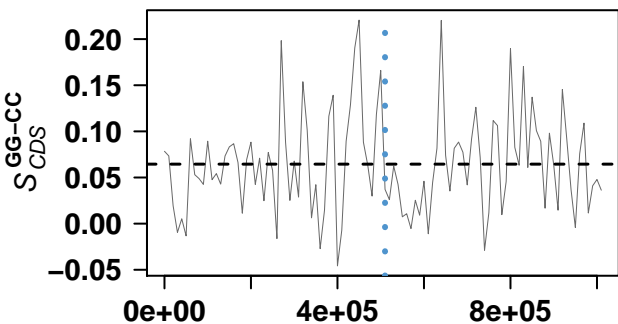

genome coordinates

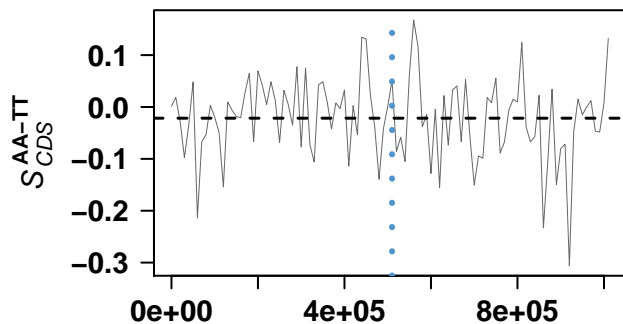

genome coordinates

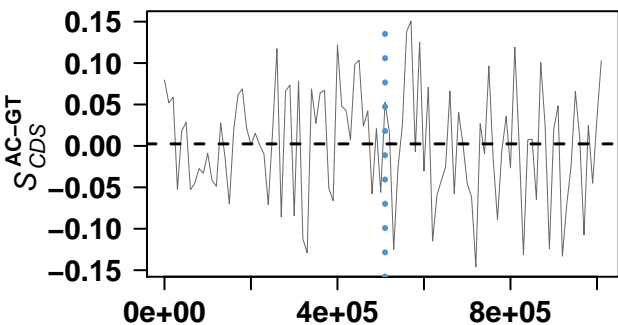

genome coordinates

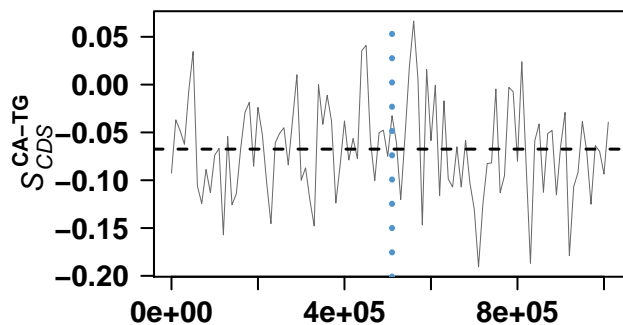

genome coordinates

Bradyrhizobium diazoefficiens USDA 110

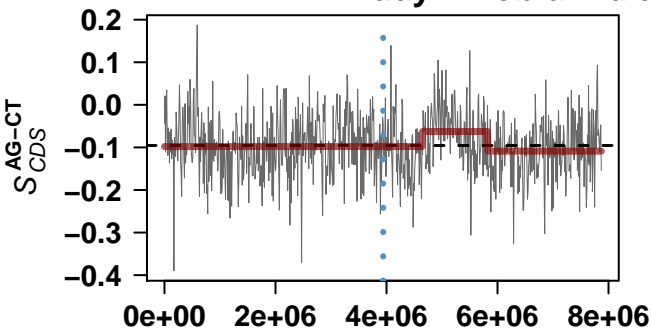

genome coordinates

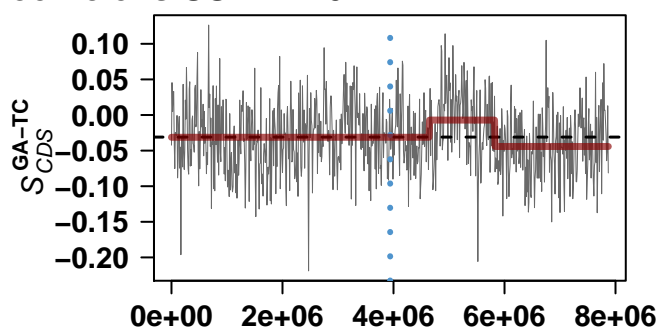

genome coordinates

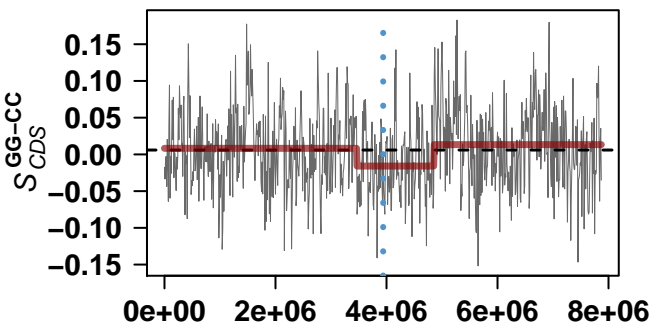

genome coordinates

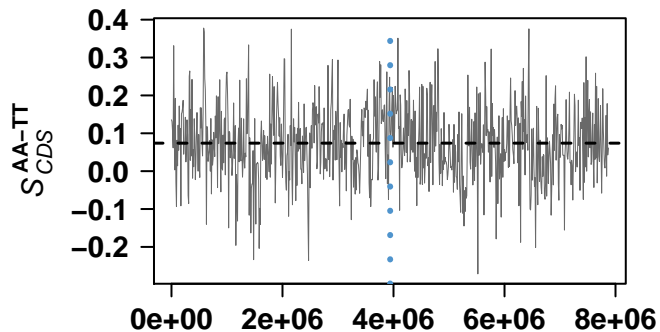

genome coordinates

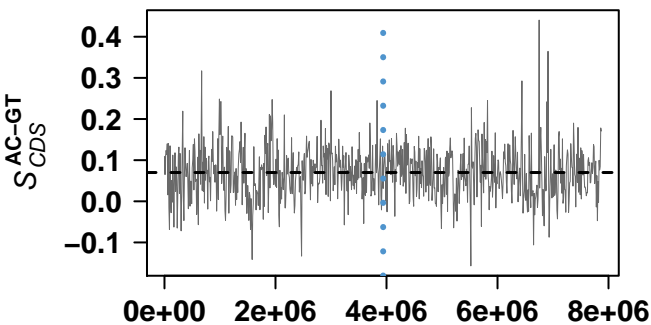

genome coordinates

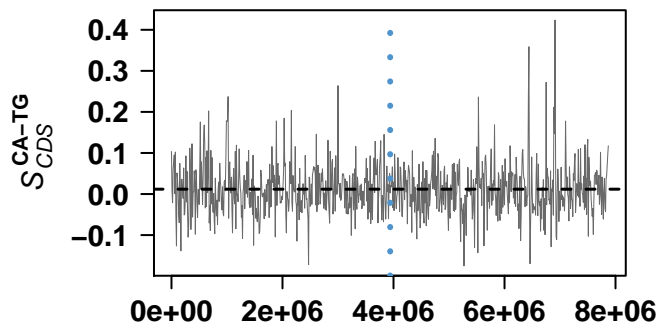

genome coordinates

Anaplasma marginale str. St. Maries

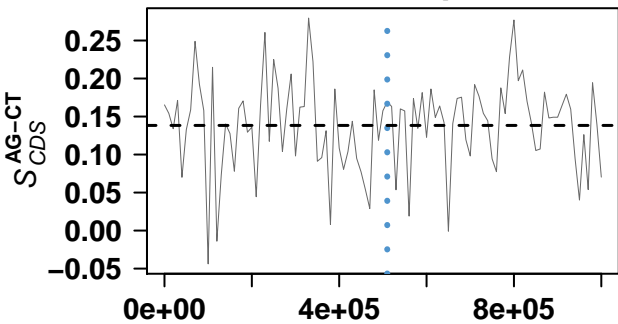

genome coordinates

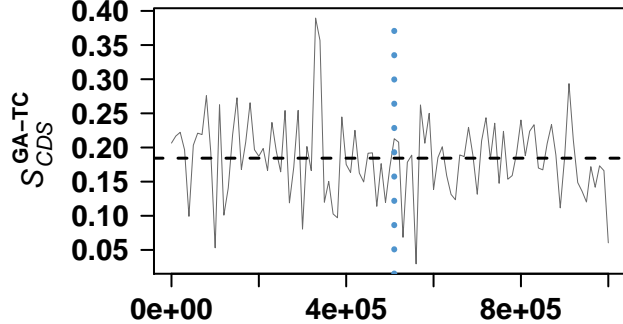

genome coordinates

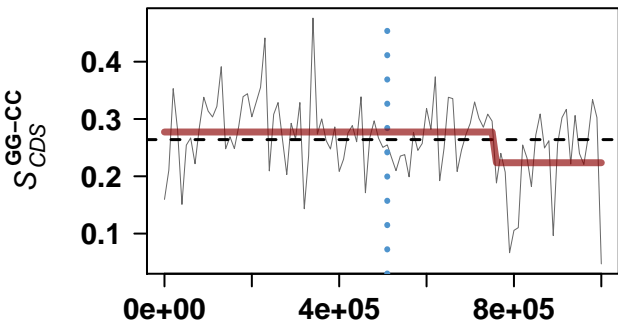

genome coordinates

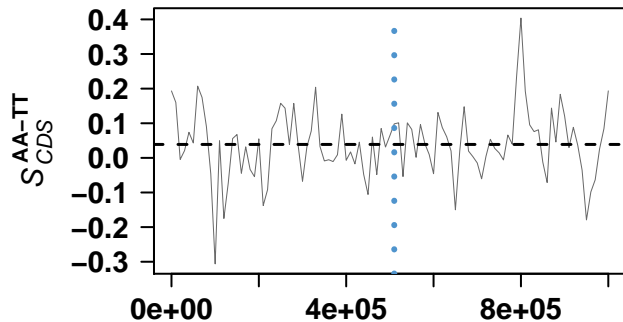

genome coordinates

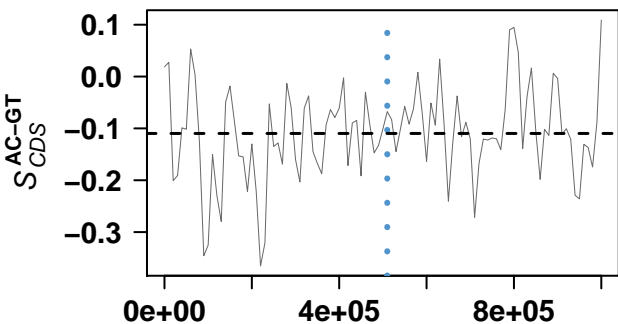

genome coordinates

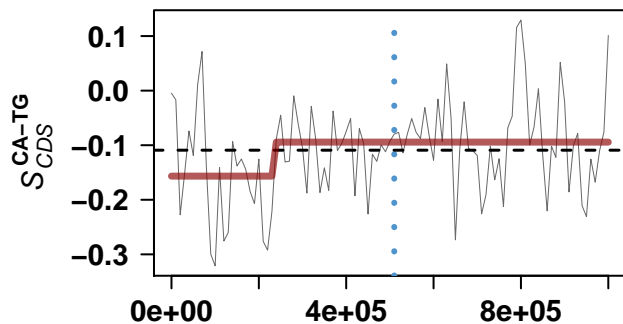

genome coordinates

Ehrlichia ruminantium str. Welgevonden

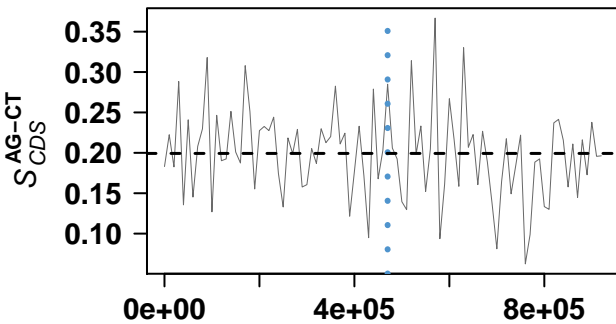

genome coordinates

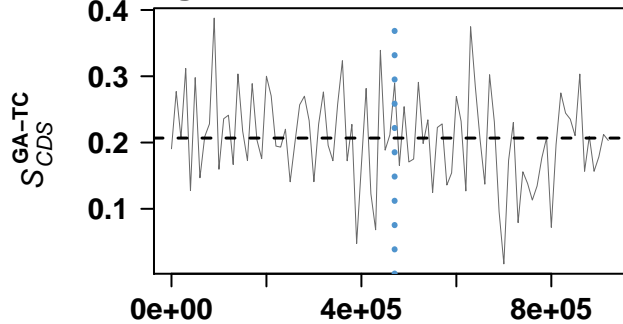

genome coordinates

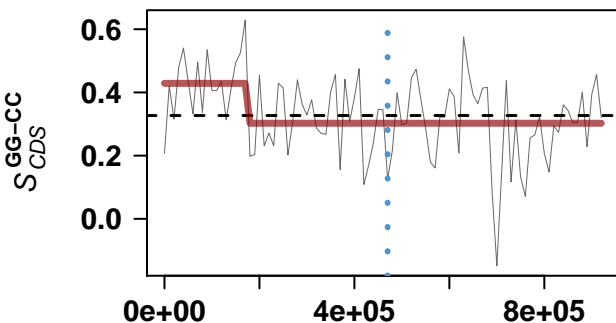

genome coordinates

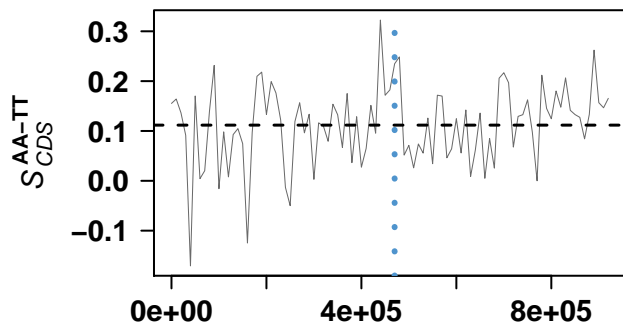

genome coordinates

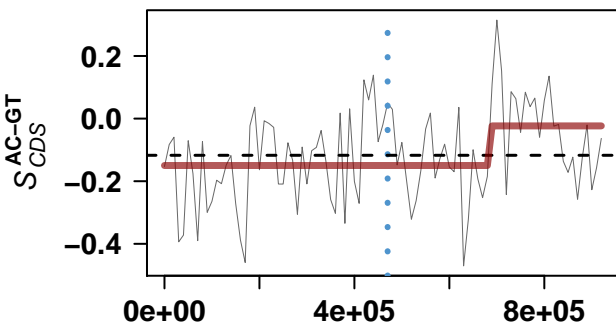

genome coordinates

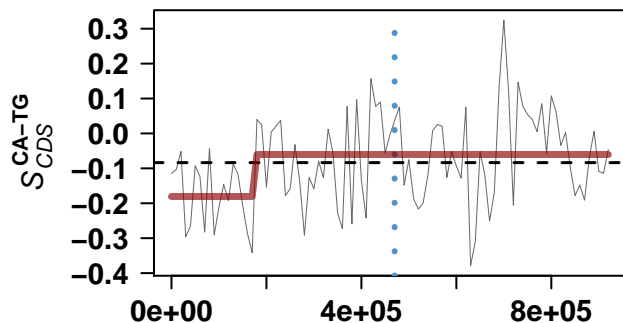

genome coordinates

Rhodopseudomonas palustris CGA009

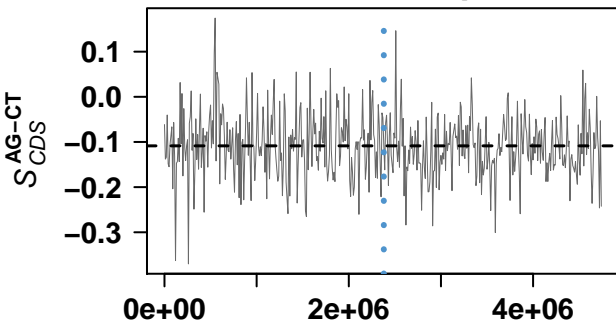

genome coordinates

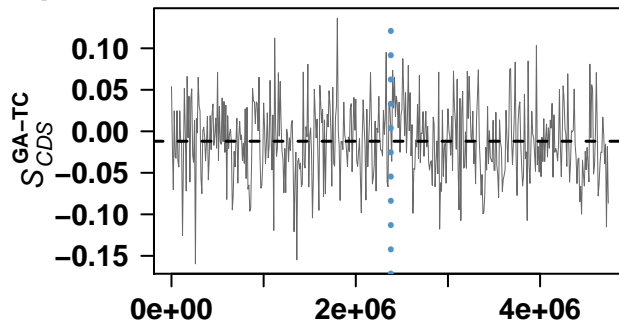

genome coordinates

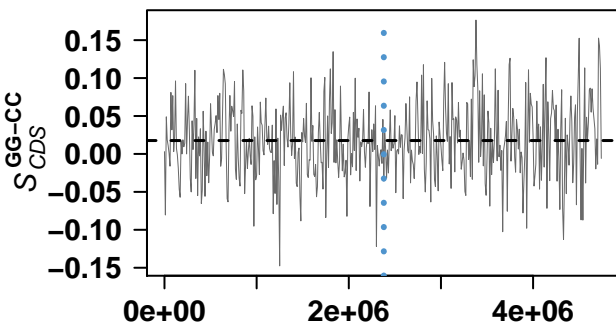

genome coordinates

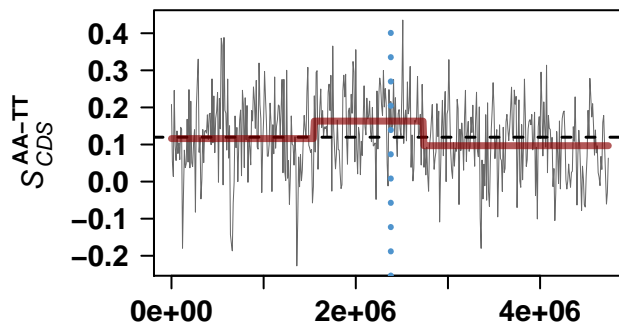

genome coordinates

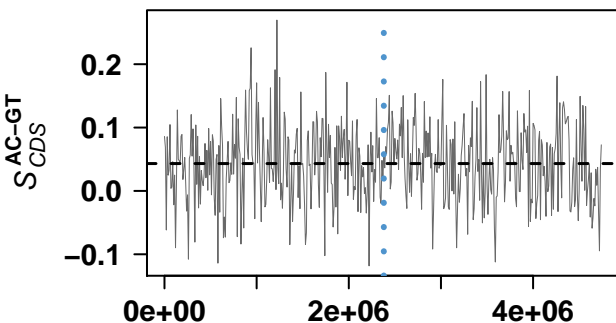

genome coordinates

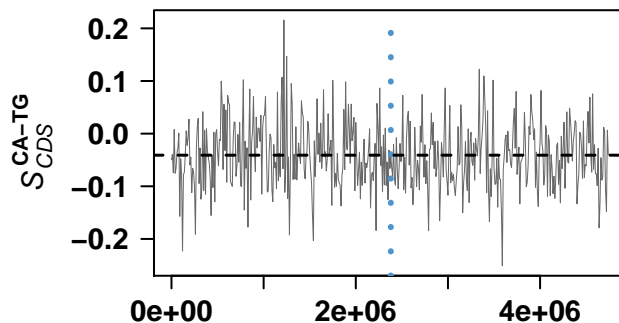

genome coordinates

Bartonella quintana str. Toulouse

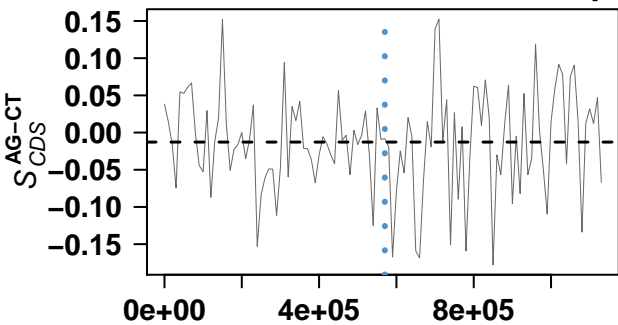

genome coordinates

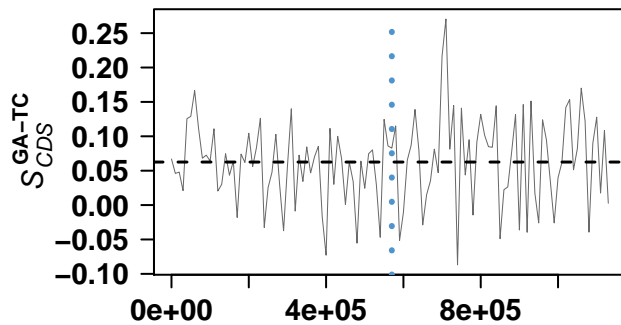

genome coordinates

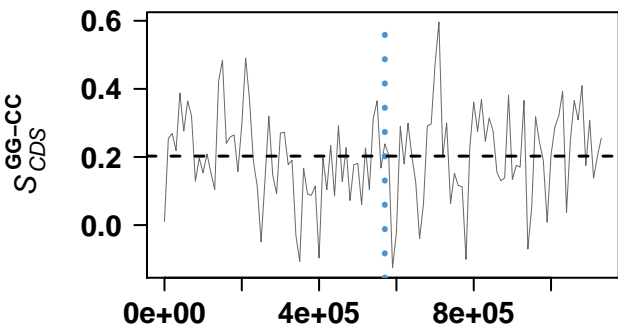

genome coordinates

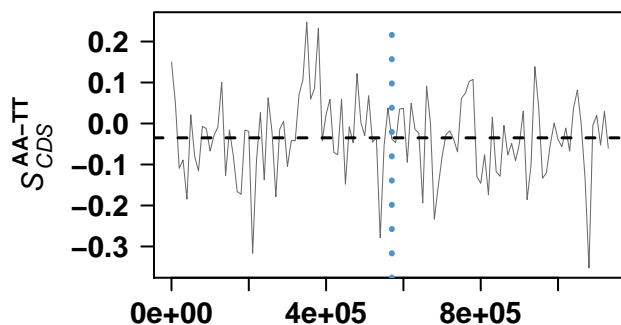

genome coordinates

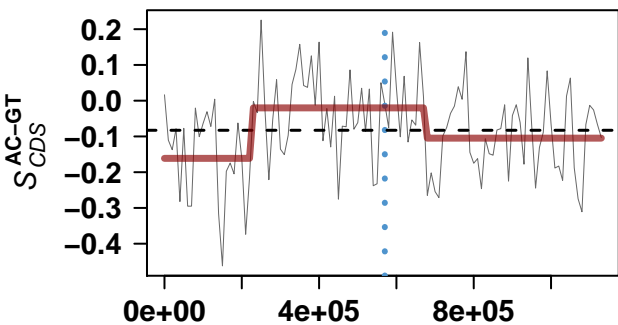

genome coordinates

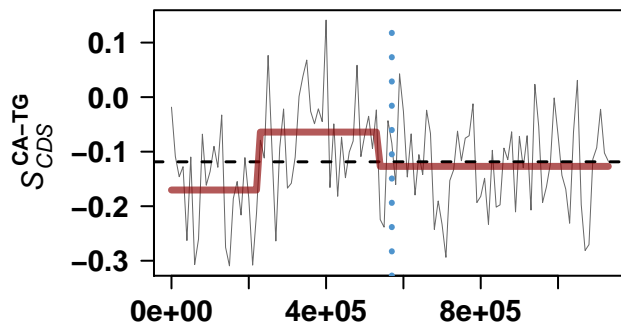

genome coordinates

Bartonella henselae str. Houston-1

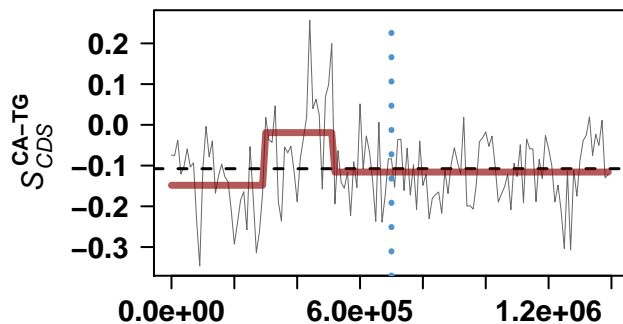
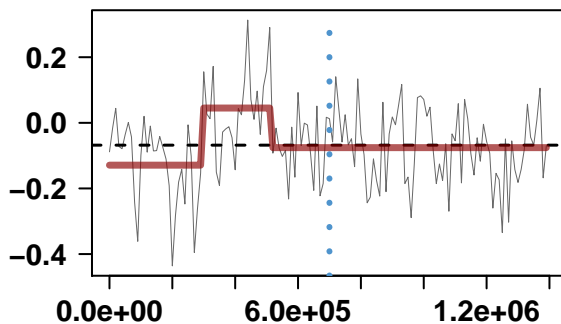
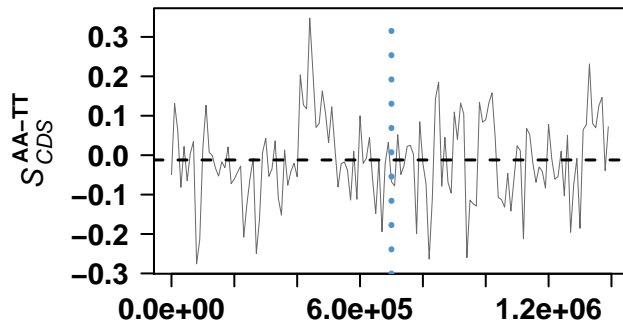
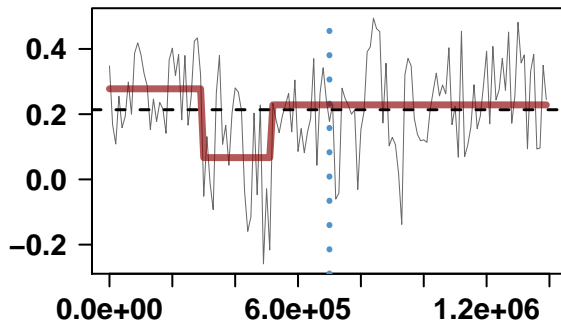
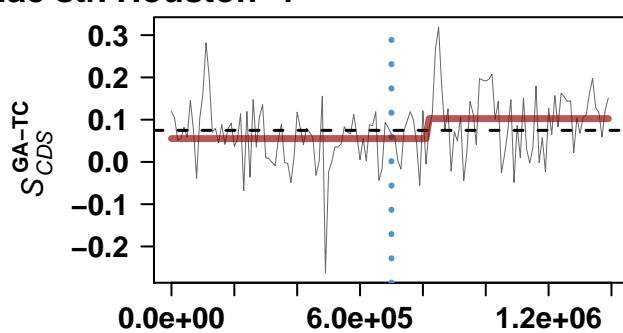
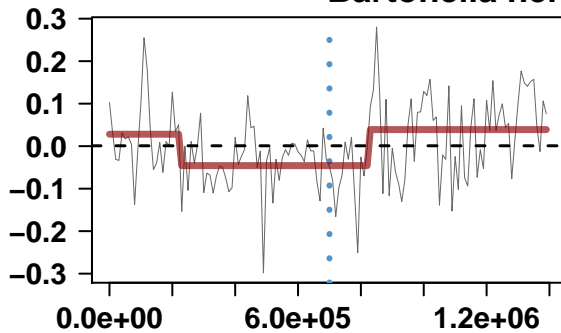

Rickettsia typhi str. Wilmington

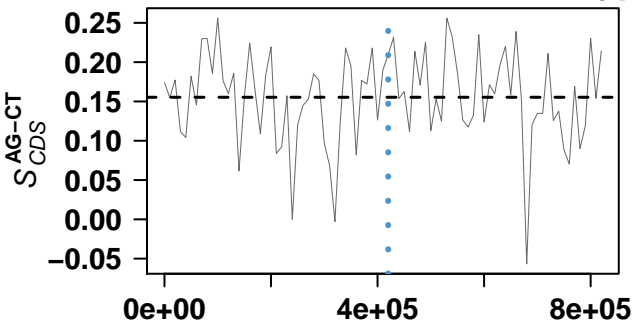

genome coordinates

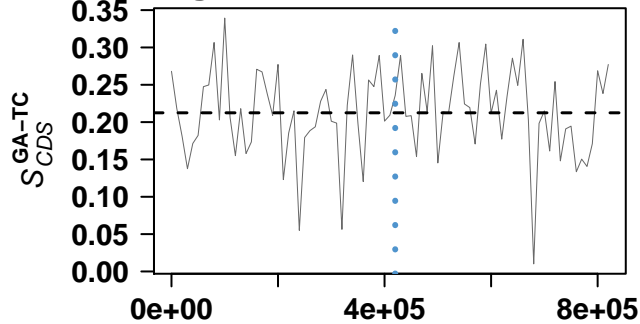

genome coordinates

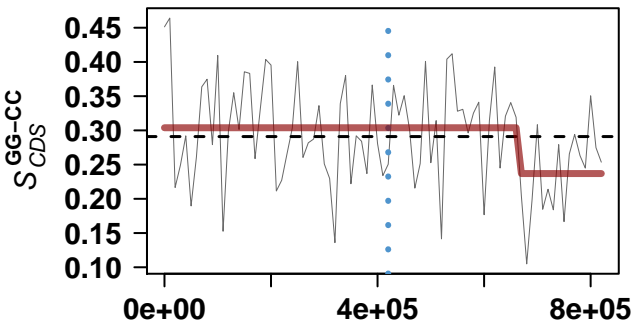

genome coordinates

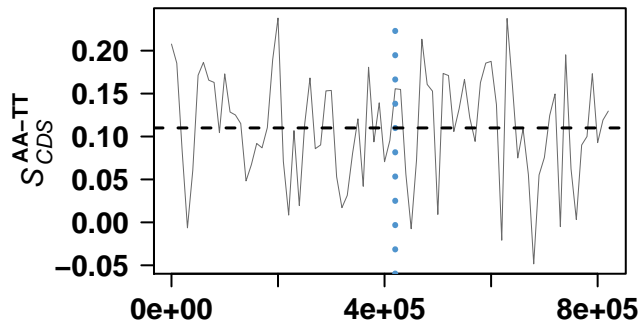

genome coordinates

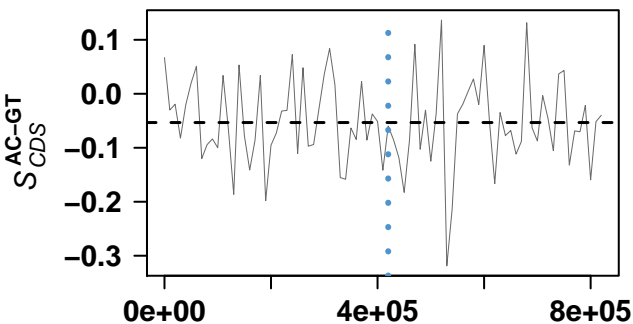

genome coordinates

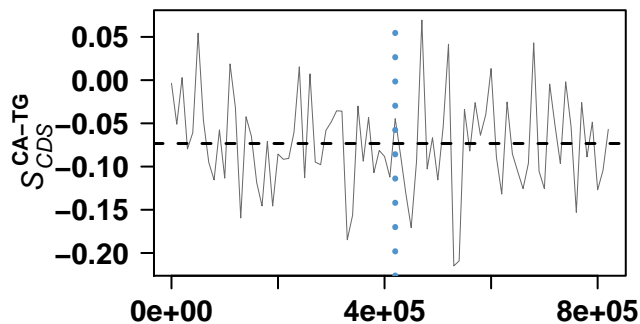

genome coordinates

Zymomonas mobilis subsp. mobilis ZM4 = ATCC 31821

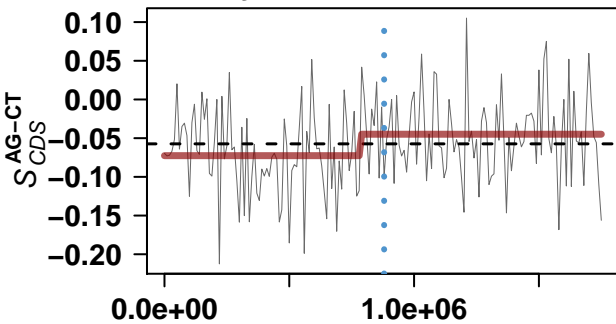

genome coordinates

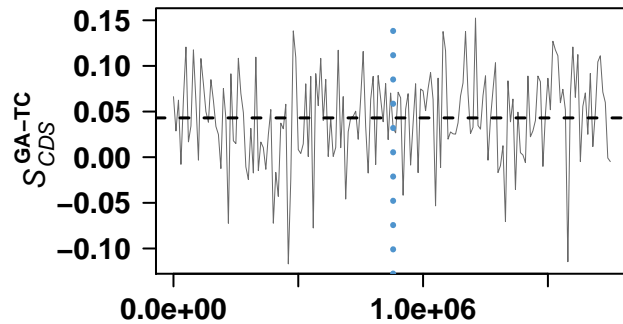

genome coordinates

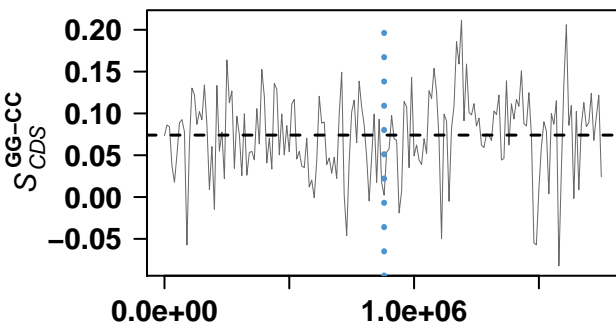

genome coordinates

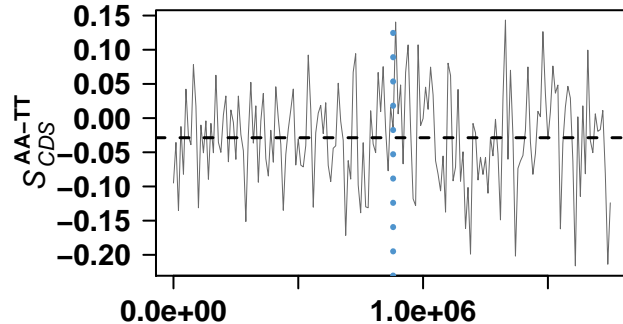

genome coordinates

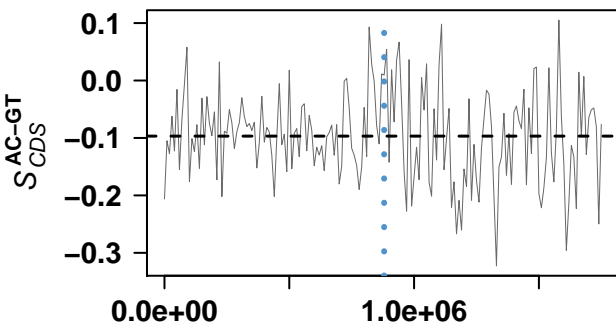

genome coordinates

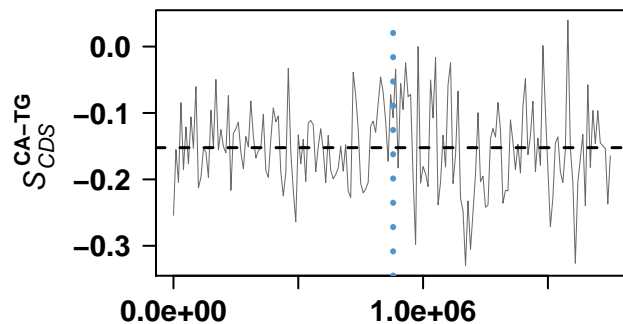

genome coordinates

Gluconobacter oxydans 621H

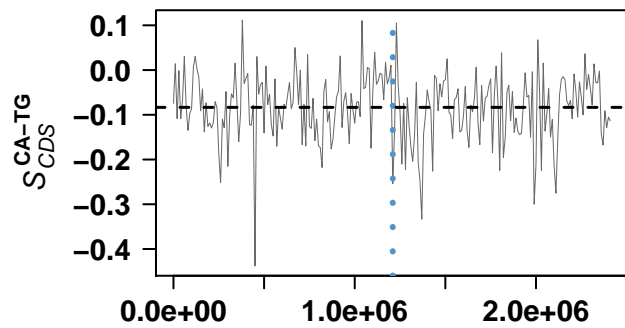
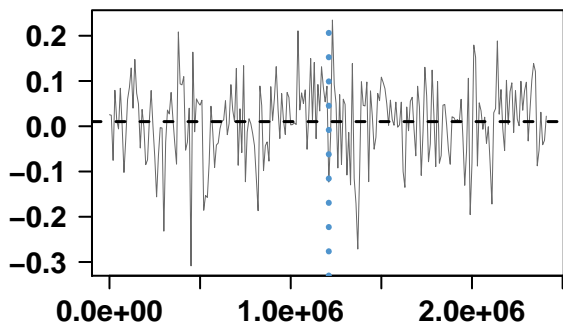
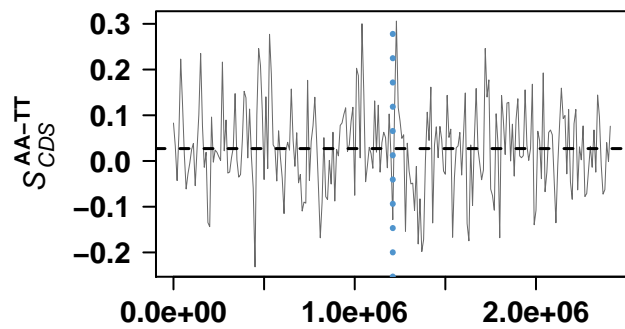
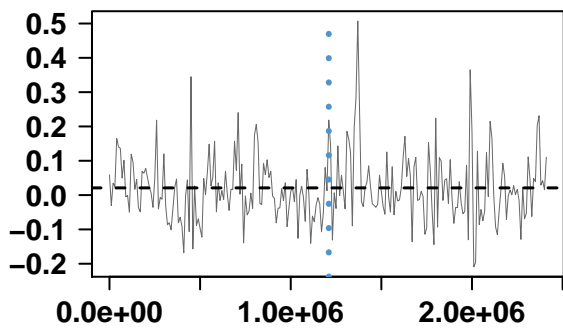
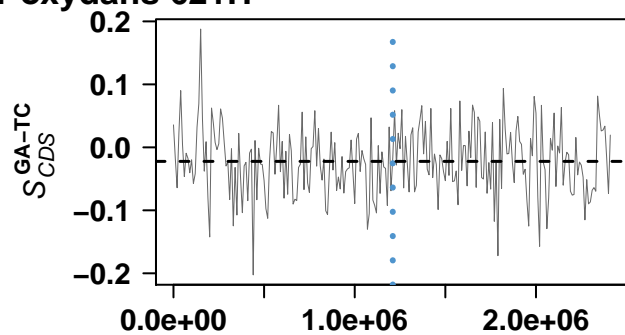
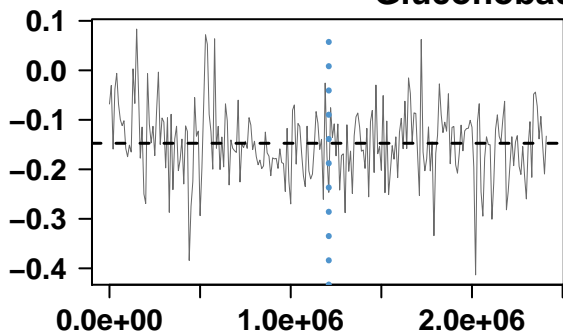

Ehrlichia ruminantium str. Gardel

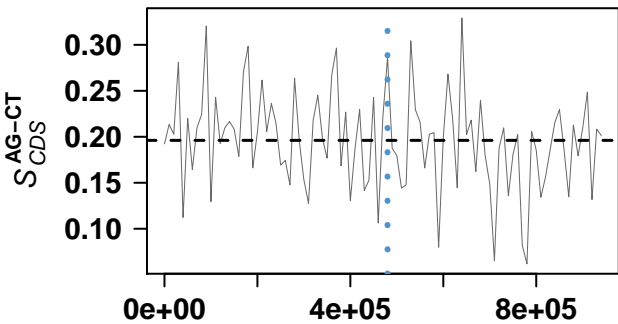

genome coordinates

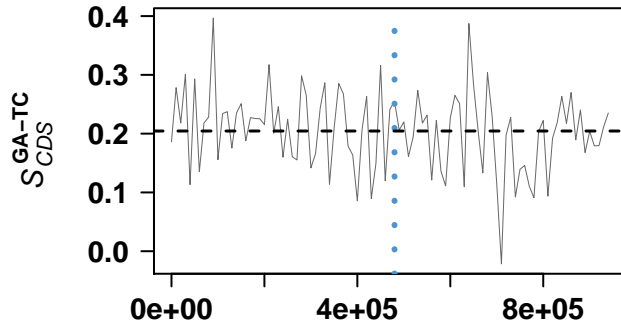

genome coordinates

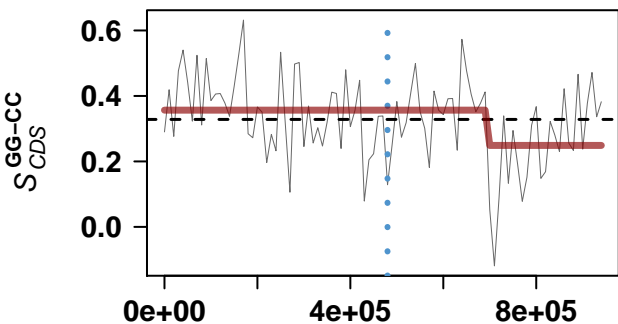

genome coordinates

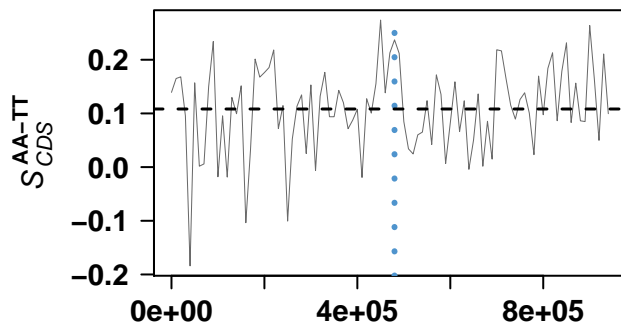

genome coordinates

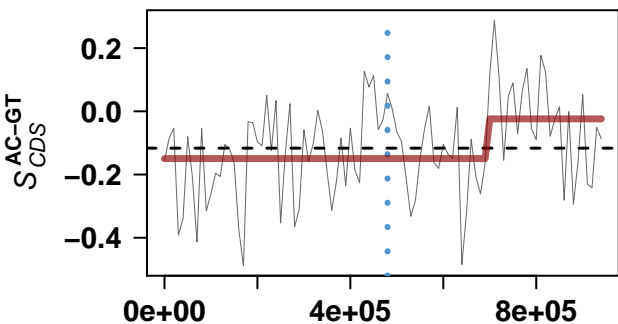

genome coordinates

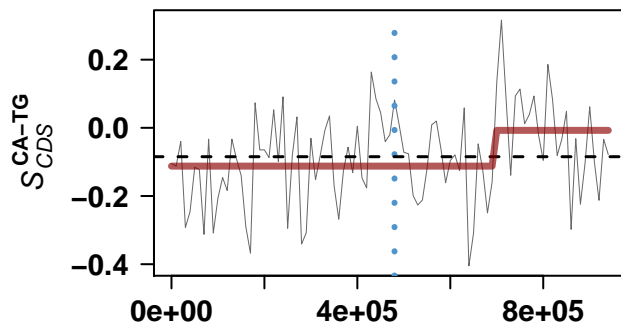

genome coordinates

Ehrlichia ruminantium str. Welgevonden

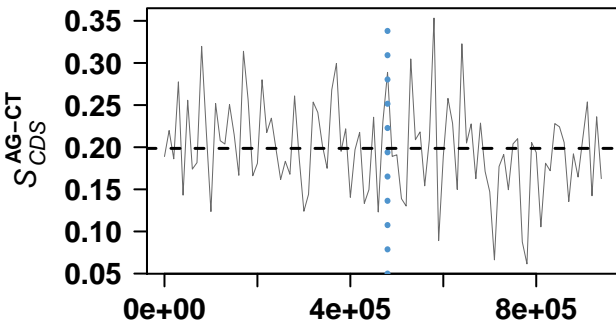

genome coordinates

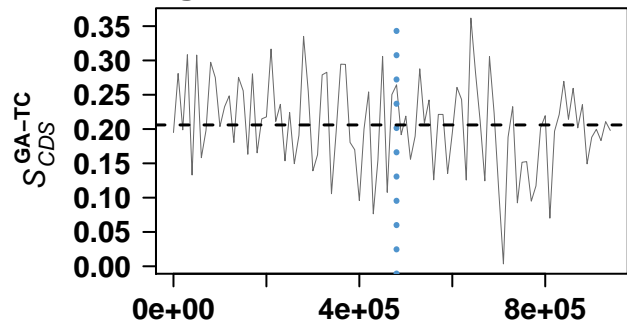

genome coordinates

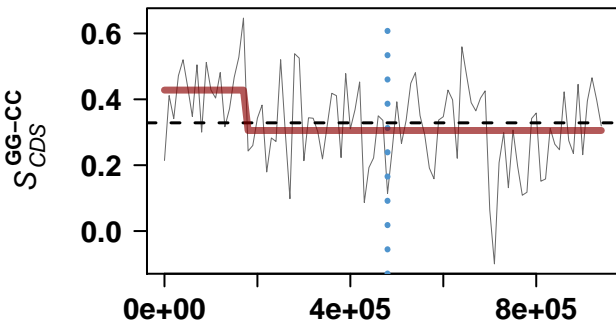

genome coordinates

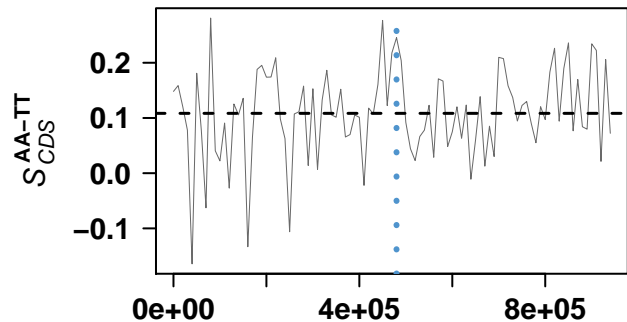

genome coordinates

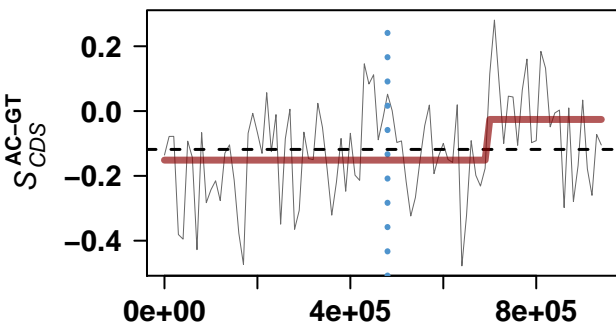

genome coordinates

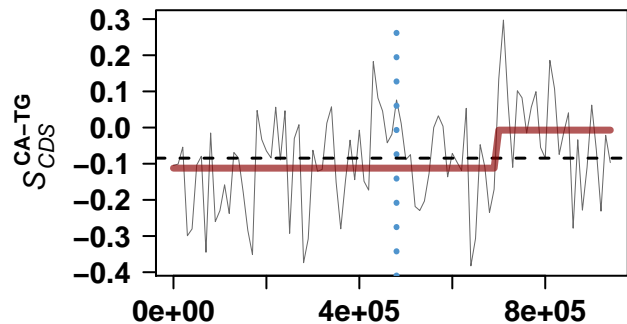

genome coordinates

Wolbachia endosymbiont strain TRS of *Brugia malayi*

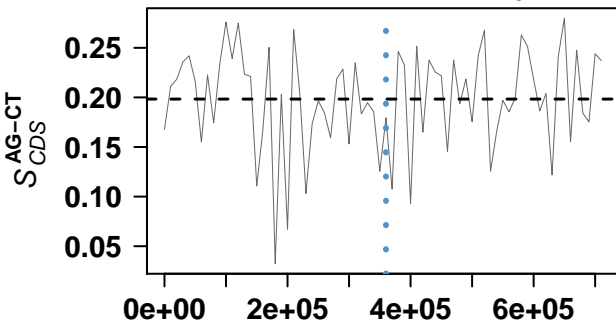

genome coordinates

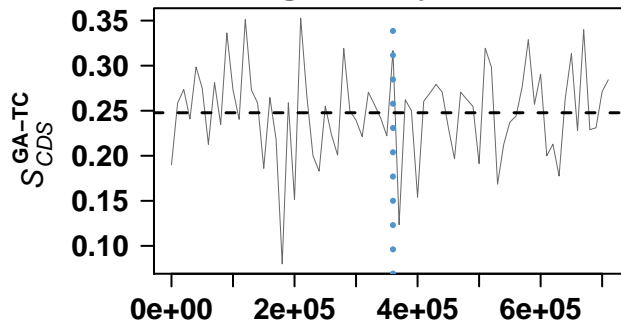

genome coordinates

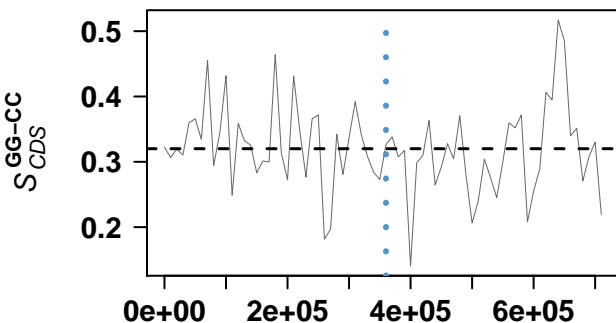

genome coordinates

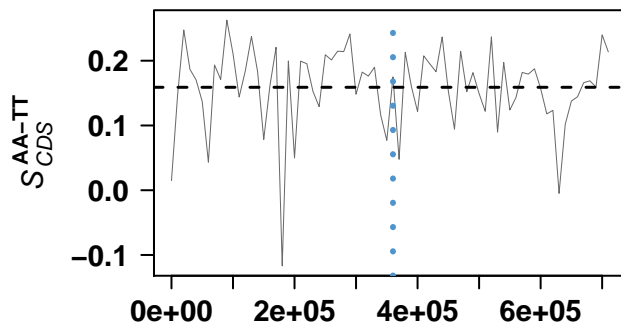

genome coordinates

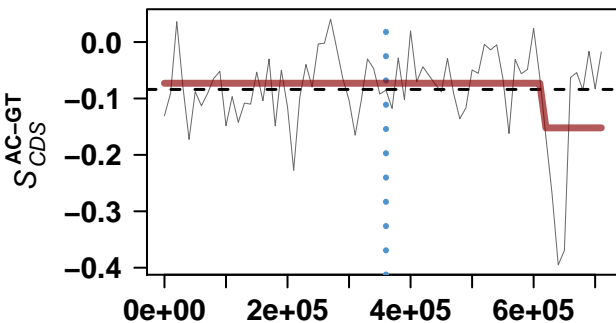

genome coordinates

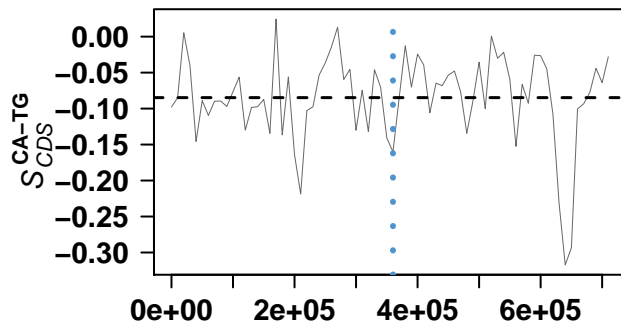

genome coordinates

Brucella abortus bv. 1 str. 9-941

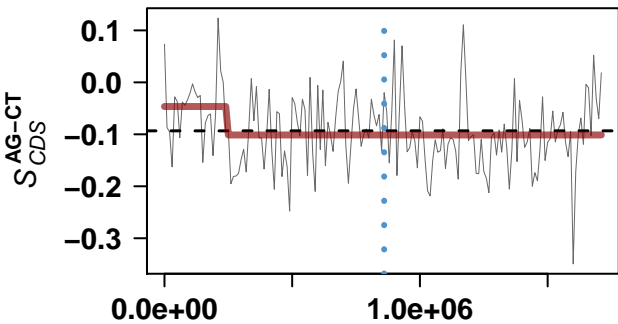

genome coordinates

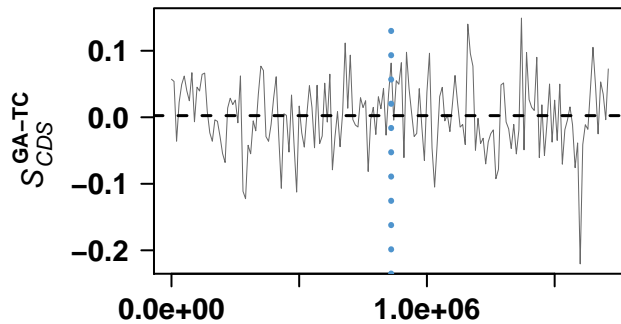

genome coordinates

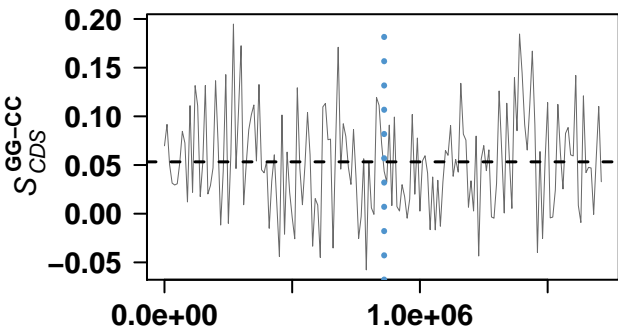

genome coordinates

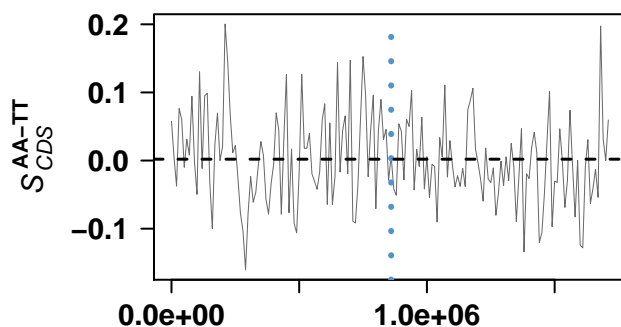

genome coordinates

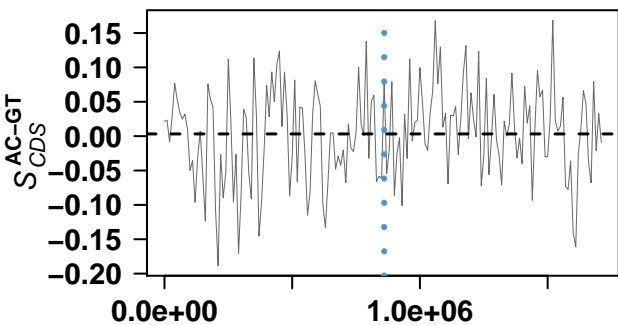

genome coordinates

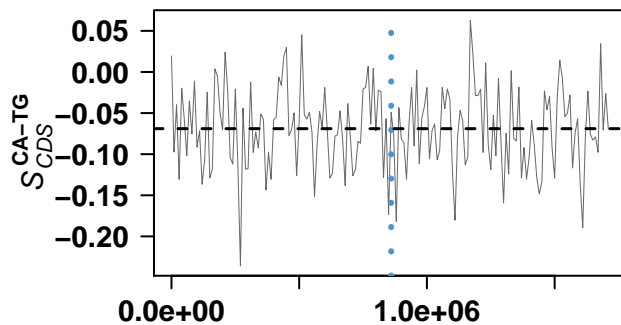

genome coordinates

Brucella abortus bv. 1 str. 9-941

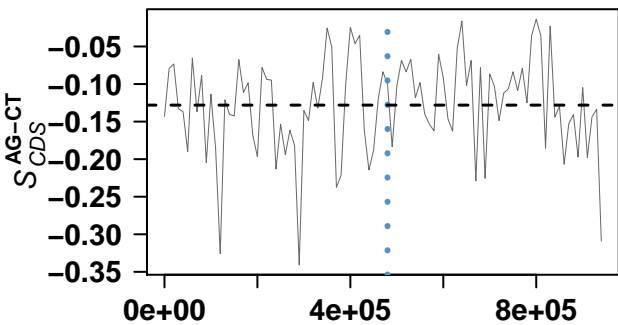

genome coordinates

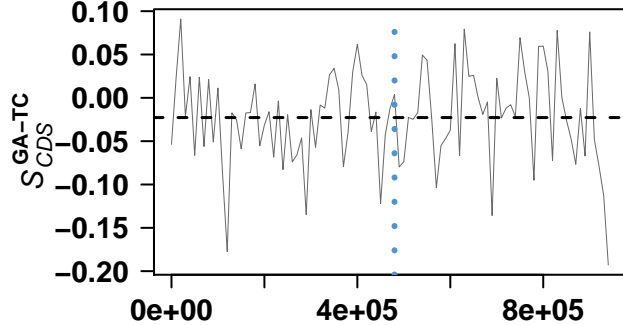

genome coordinates

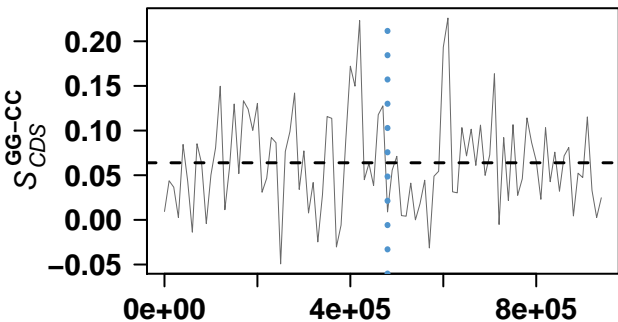

genome coordinates

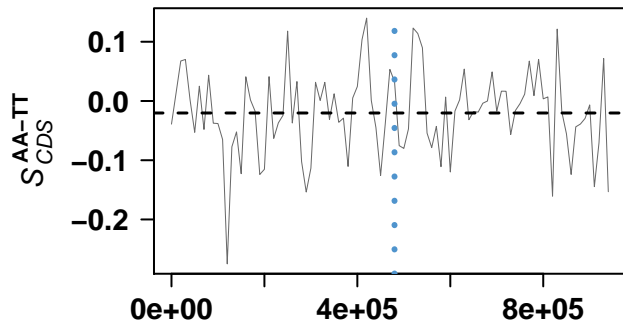

genome coordinates

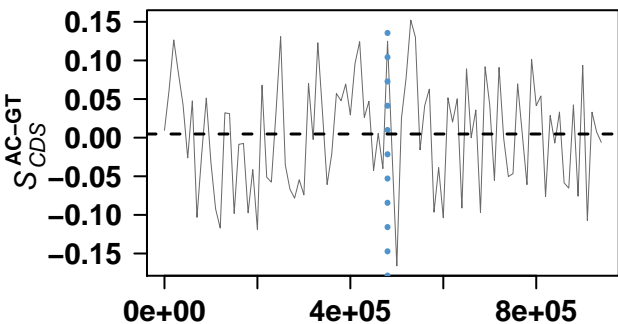

genome coordinates

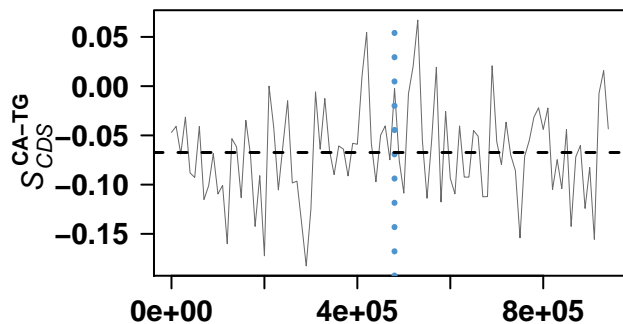

genome coordinates

Rickettsia felis URRWXCa2

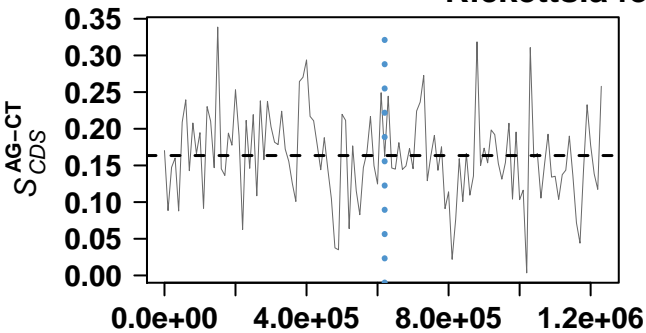

genome coordinates

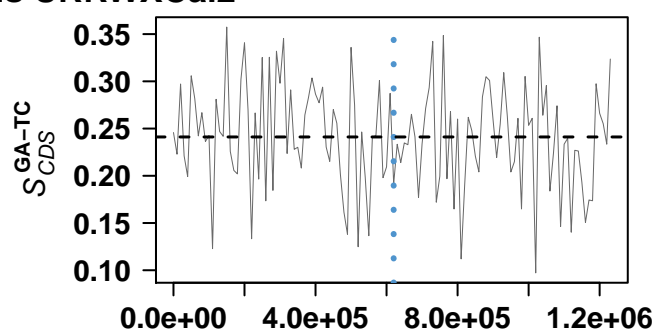

genome coordinates

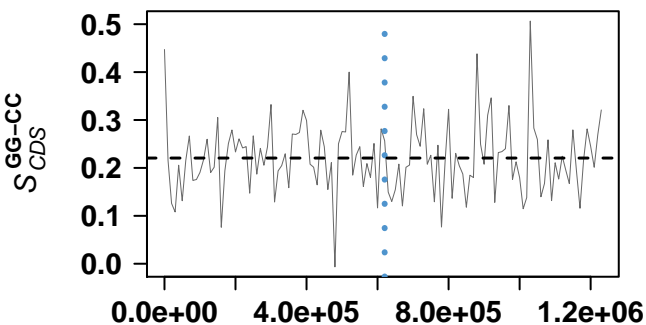

genome coordinates

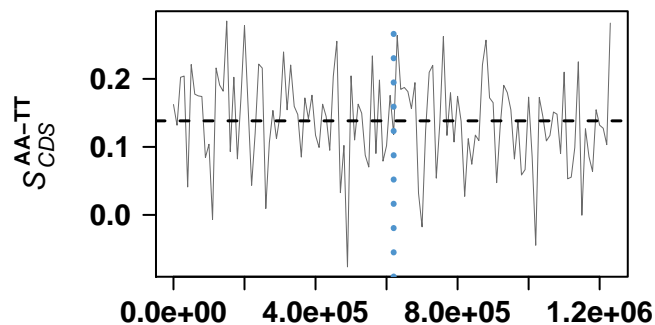

genome coordinates

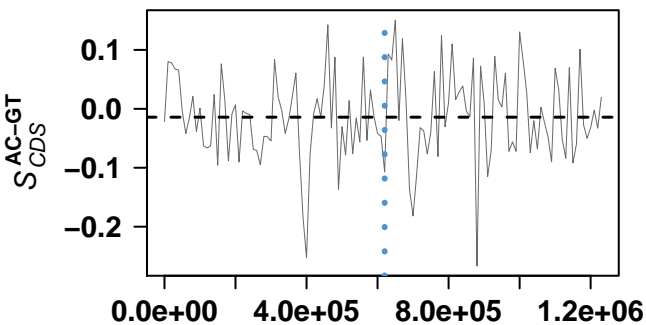

genome coordinates

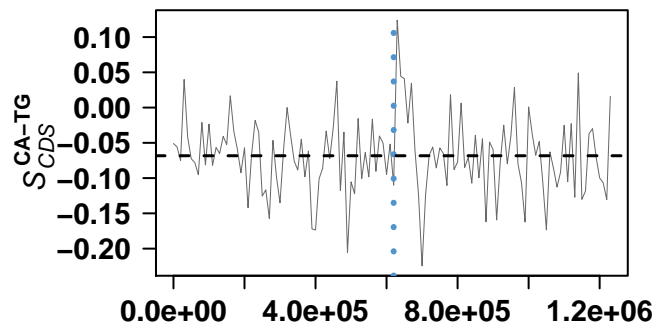

genome coordinates

Candidatus Pelagibacter ubique HTCC1062

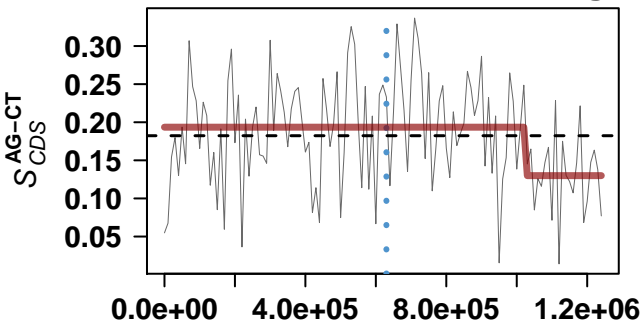

genome coordinates

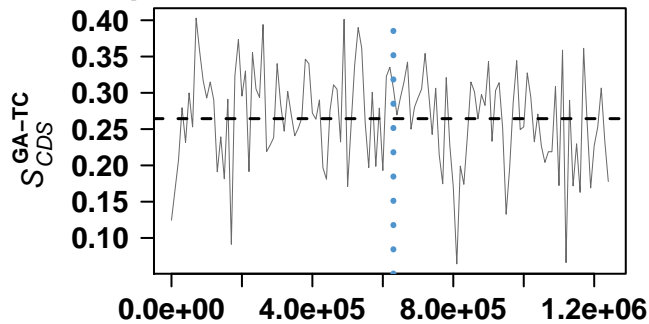

genome coordinates

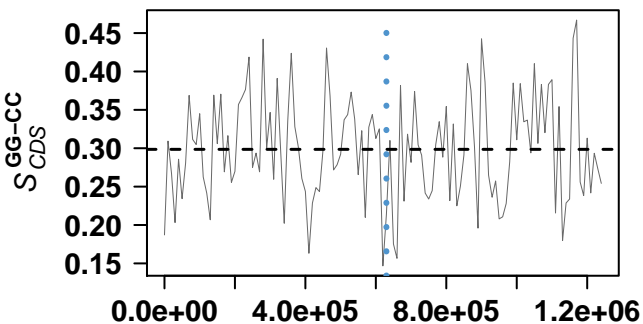

genome coordinates

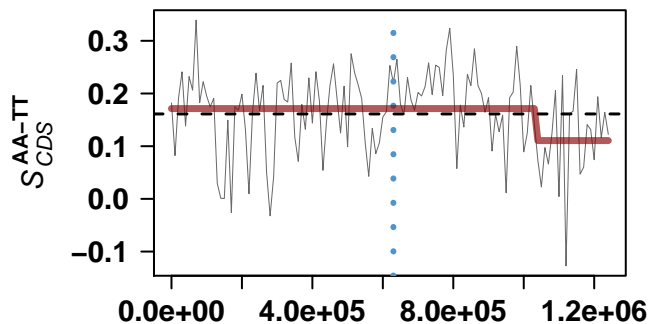

genome coordinates

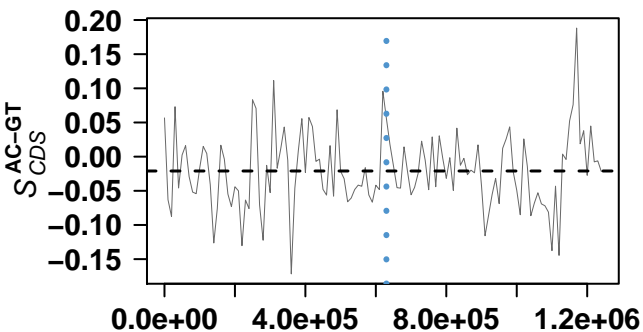

genome coordinates

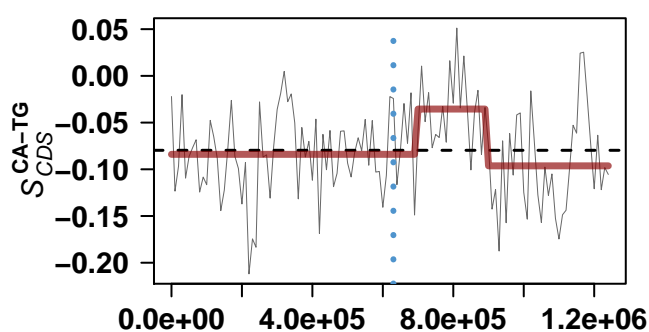

genome coordinates

Ehrlichia canis str. Jake

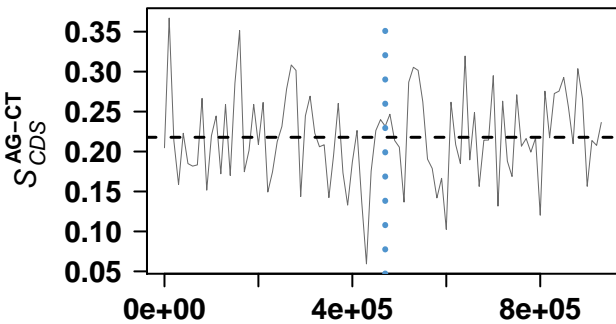

genome coordinates

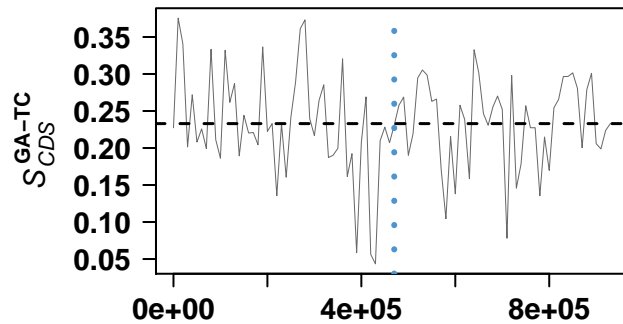

genome coordinates

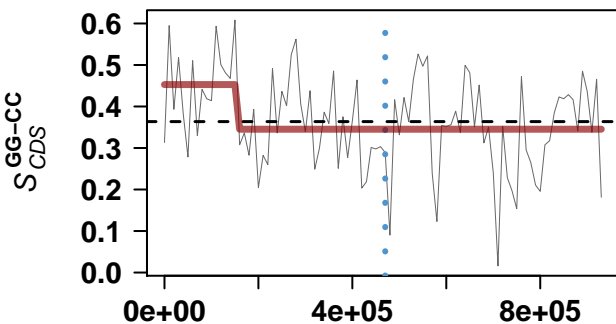

genome coordinates

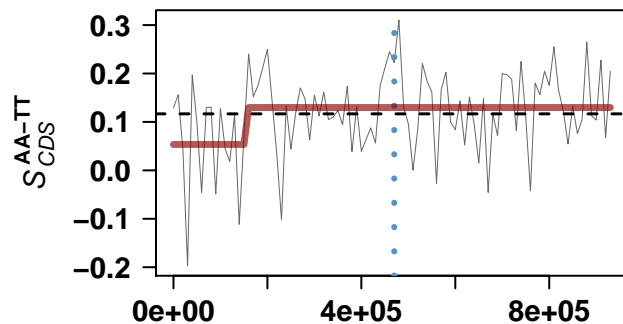

genome coordinates

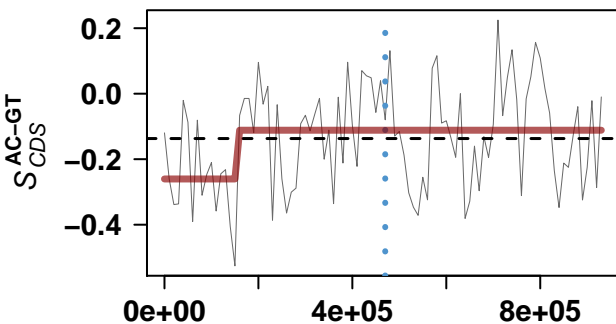

genome coordinates

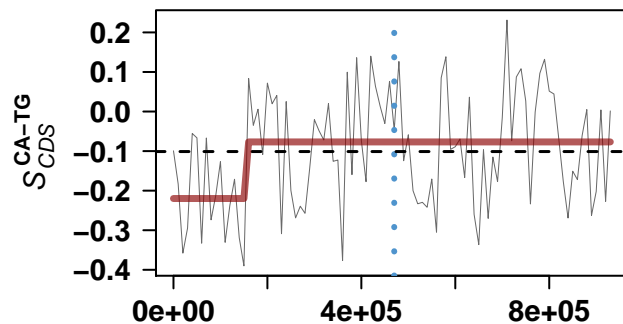

genome coordinates

Nitrobacter winogradskyi Nb-255

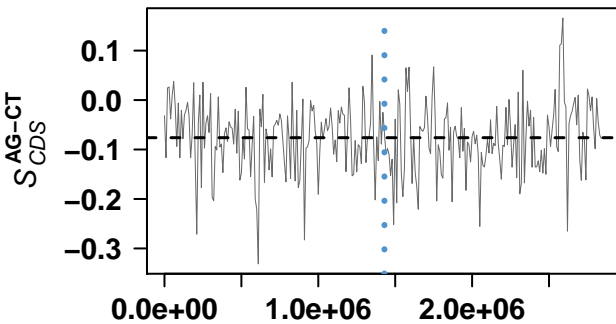

genome coordinates

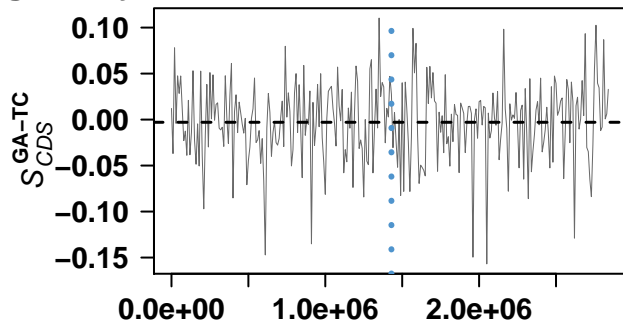

genome coordinates

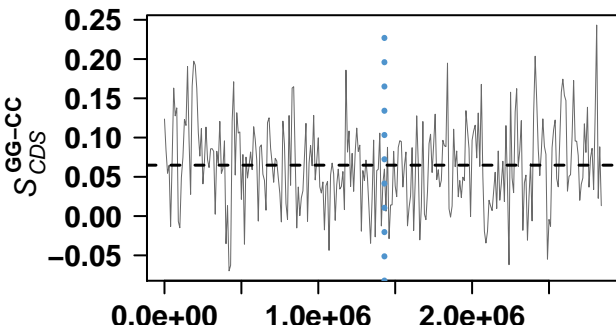

genome coordinates

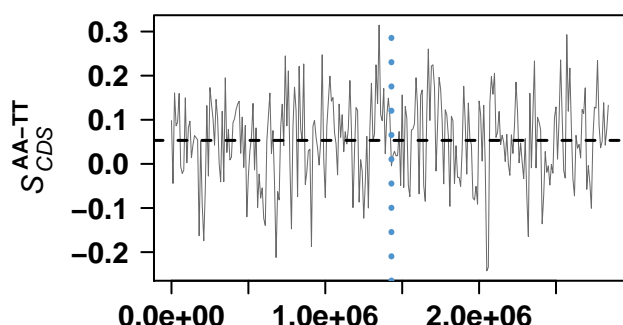

genome coordinates

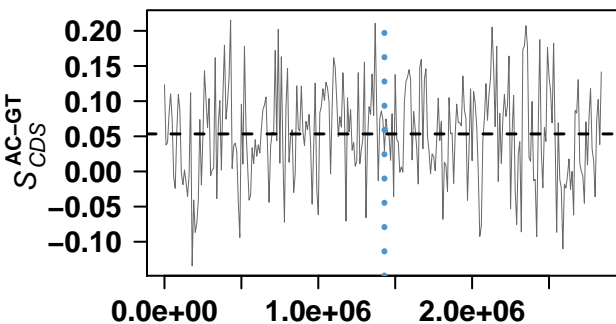

genome coordinates

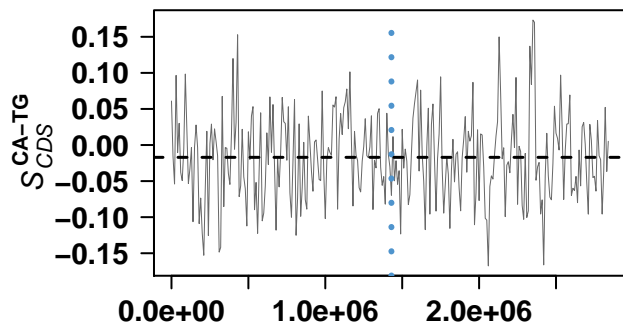

genome coordinates

Rhodobacter sphaeroides 2.4.1

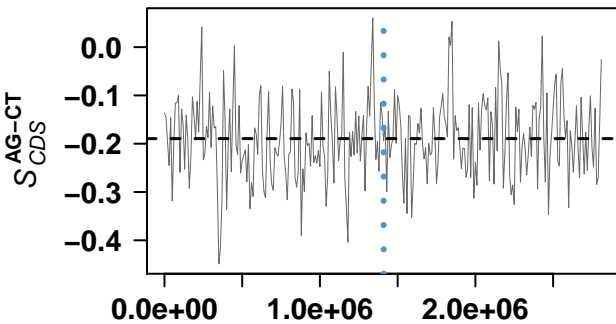

genome coordinates

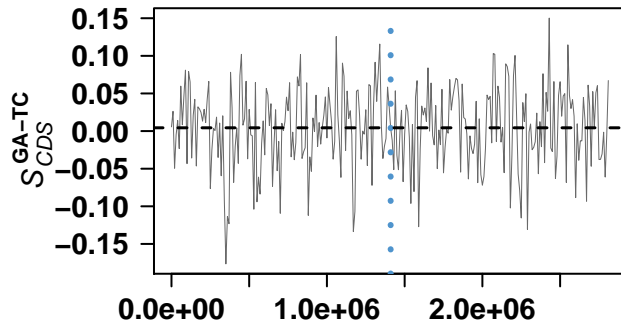

genome coordinates

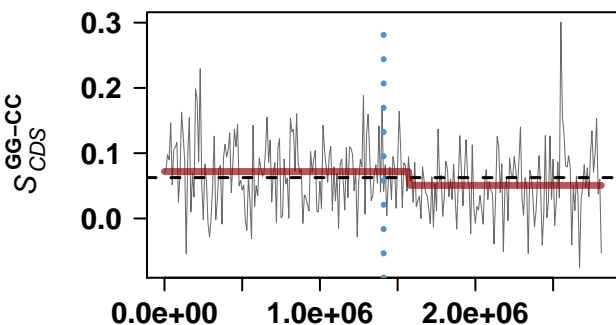

genome coordinates

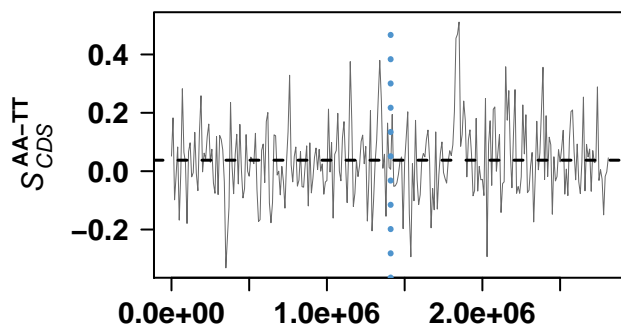

genome coordinates

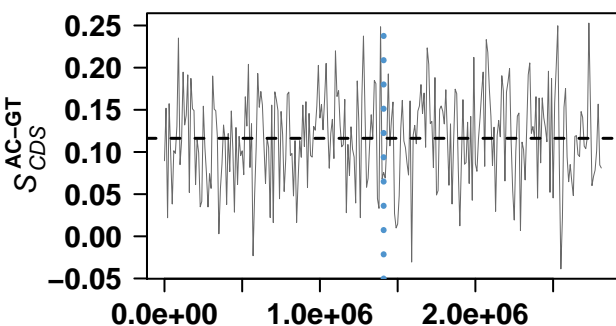

genome coordinates

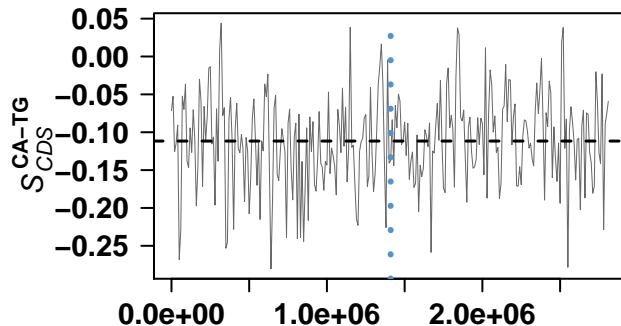

genome coordinates

Rhodobacter sphaeroides 2.4.1

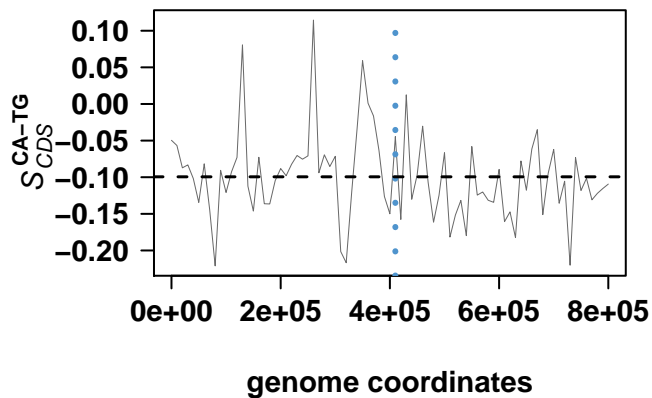
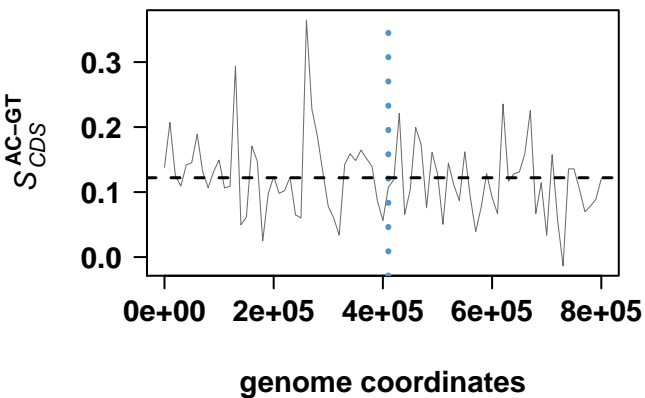
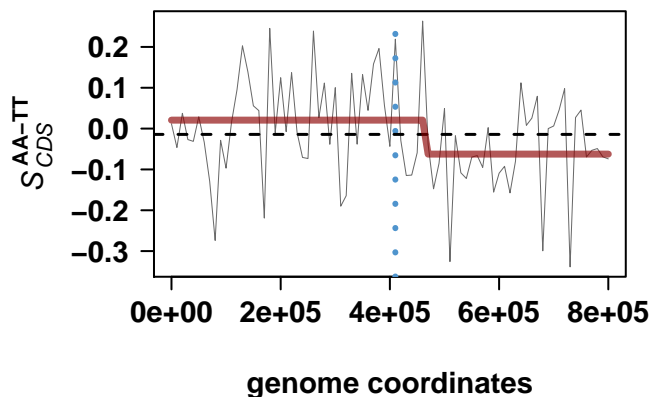
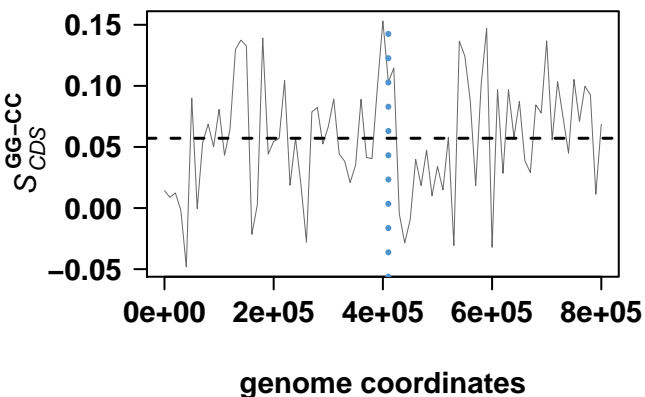
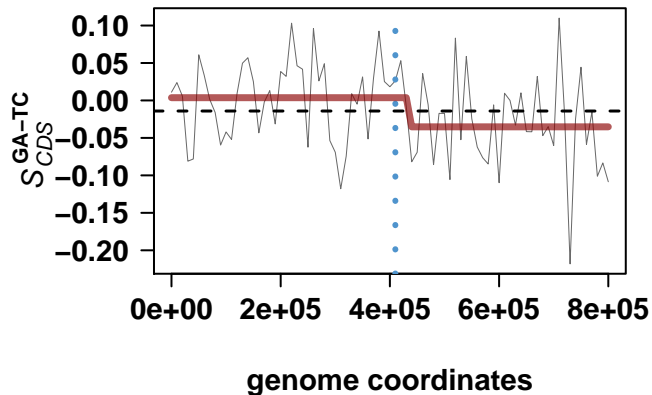
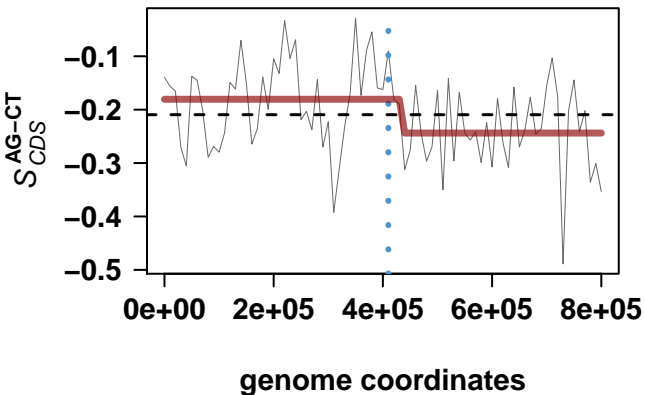

Brucella abortus 2308

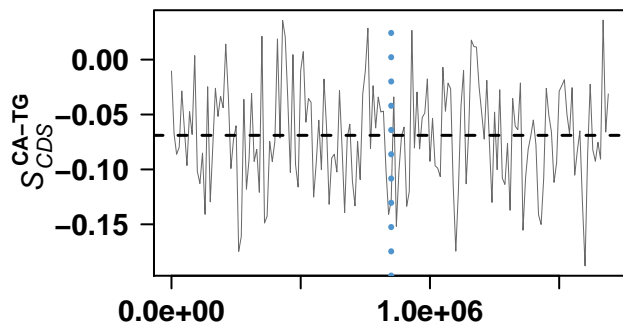
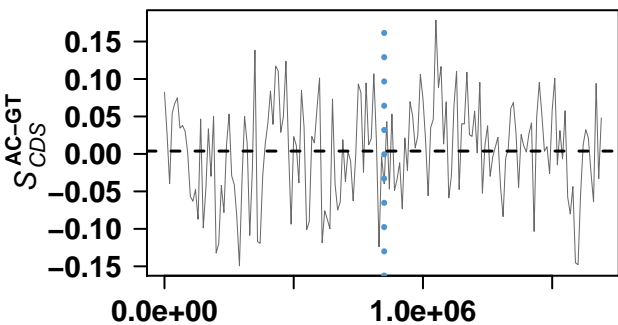
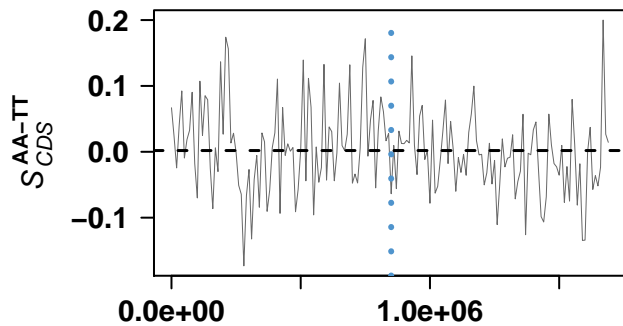
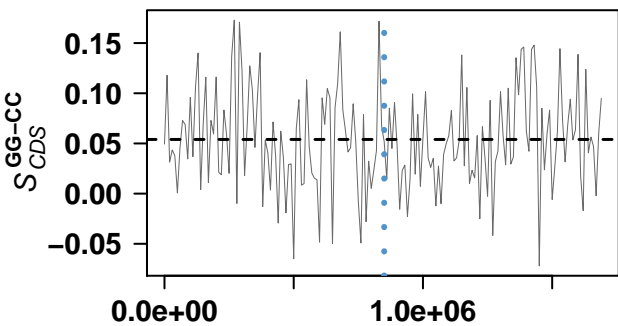
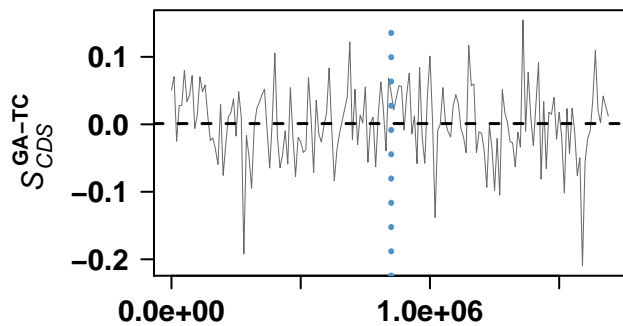
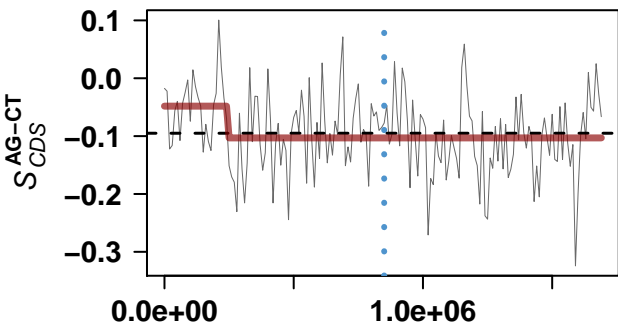

Brucella abortus 2308

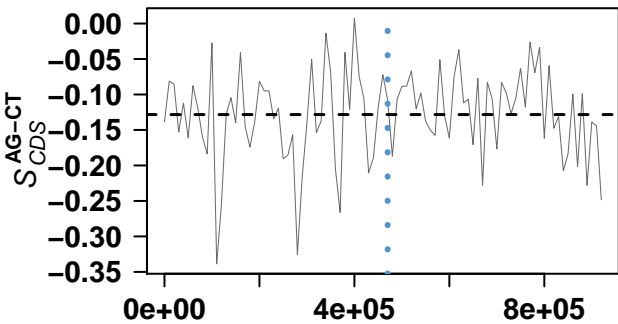

genome coordinates

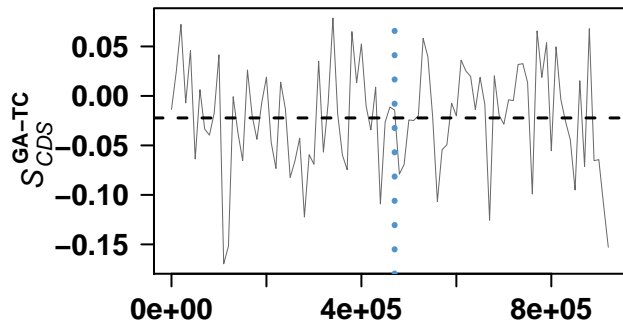

genome coordinates

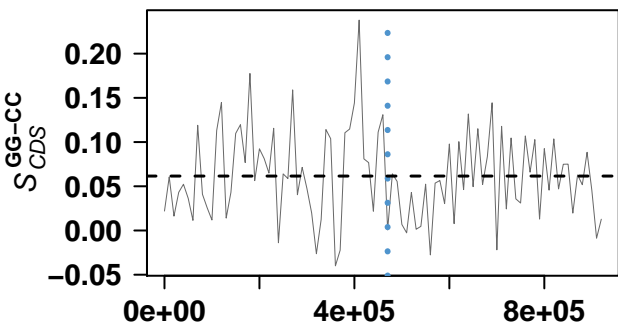

genome coordinates

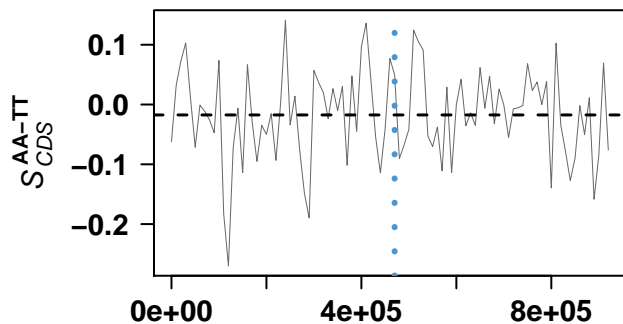

genome coordinates

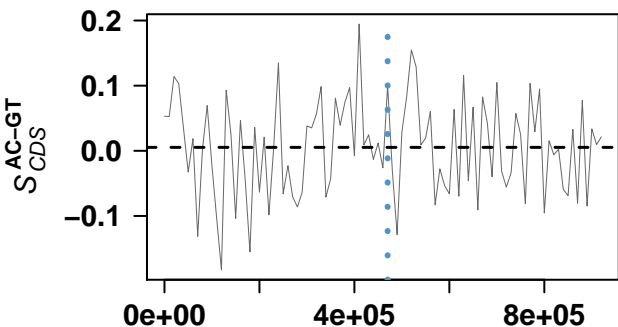

genome coordinates

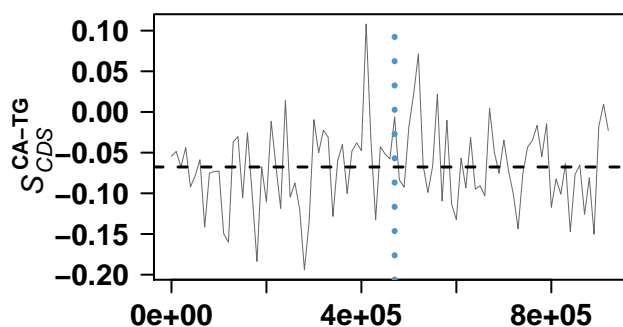

genome coordinates

Magnetospirillum magneticum AMB-1

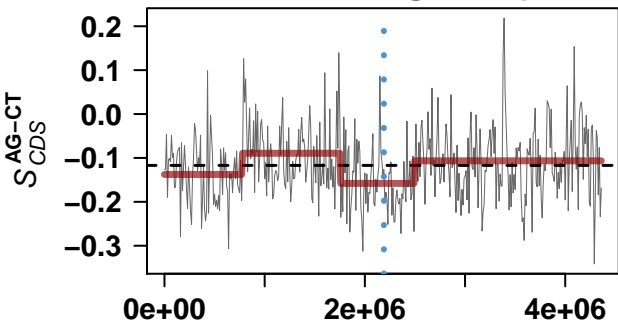

genome coordinates

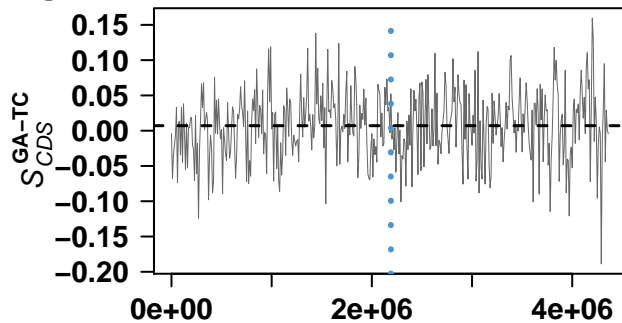

genome coordinates

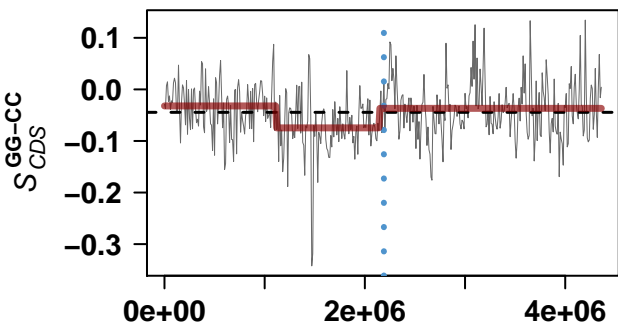

genome coordinates

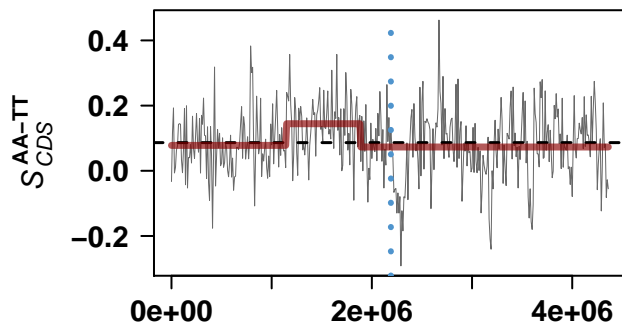

genome coordinates

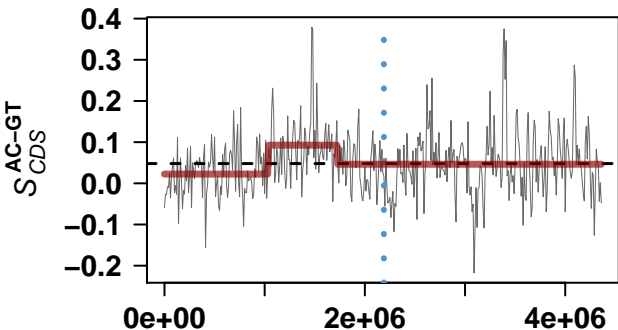

genome coordinates

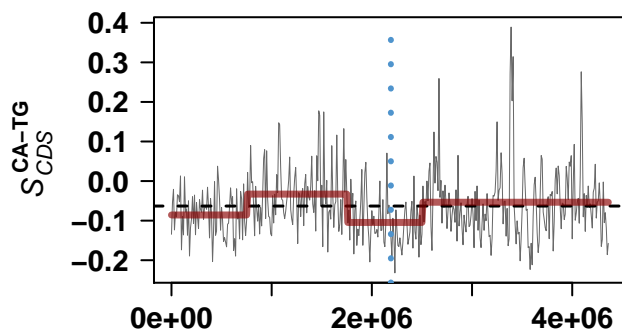

genome coordinates

Rhodospirillum rubrum ATCC 11170

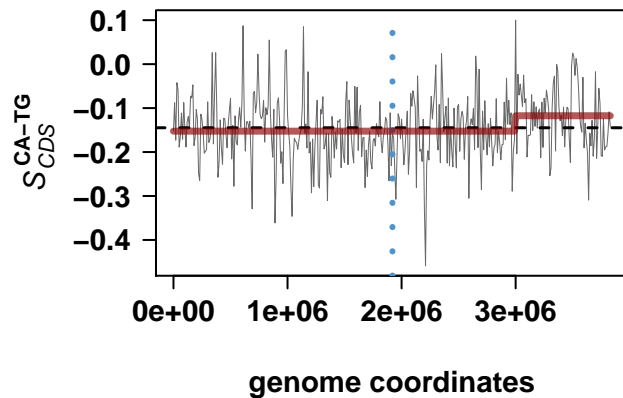
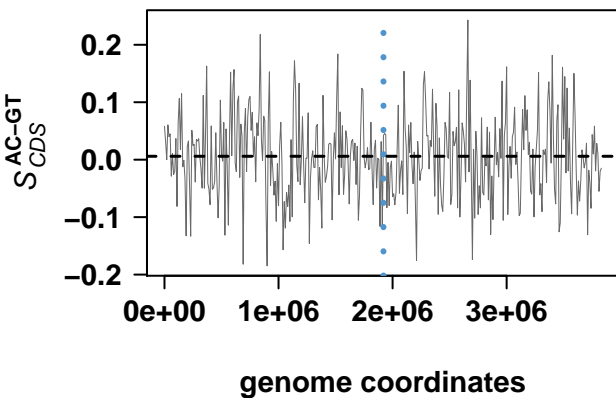
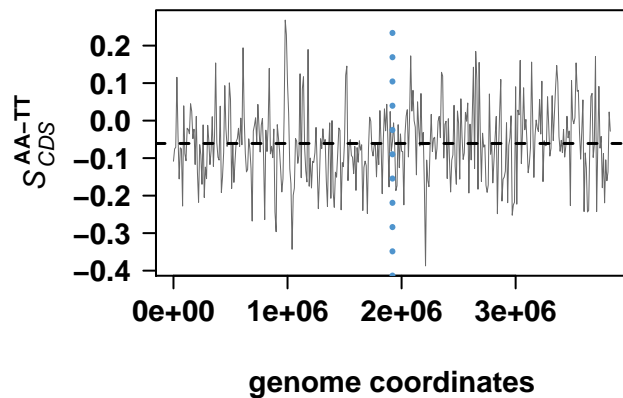
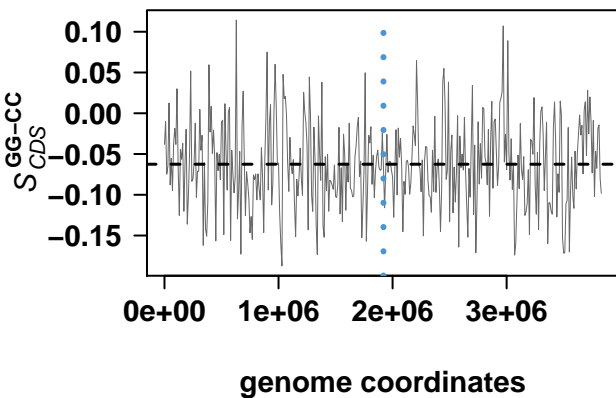
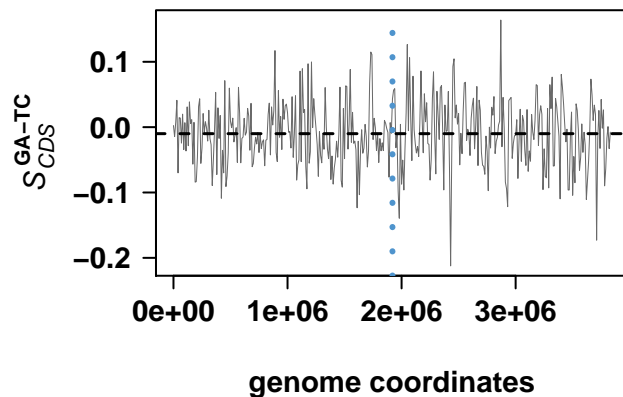
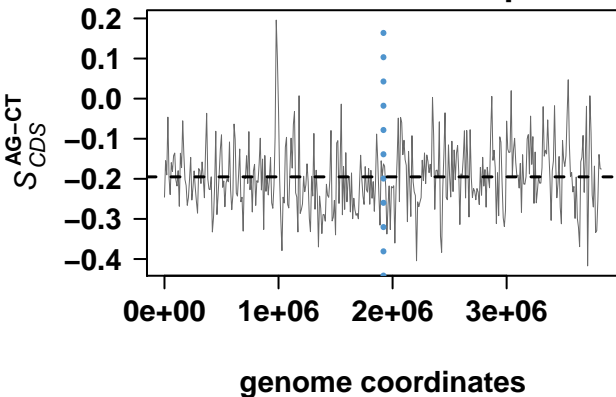

Erythrobacter litoralis HTCC2594

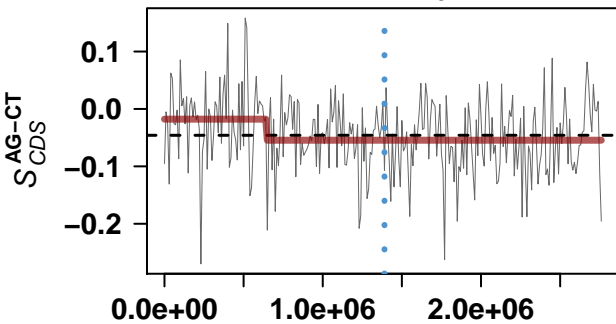

genome coordinates

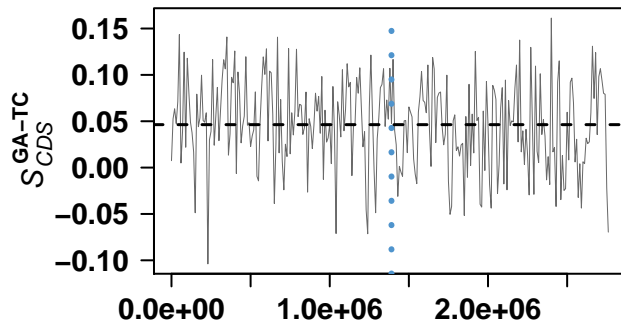

genome coordinates

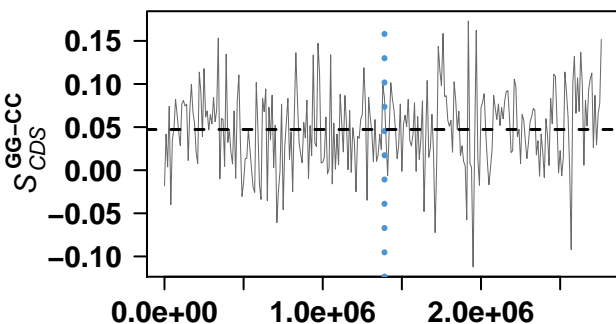

genome coordinates

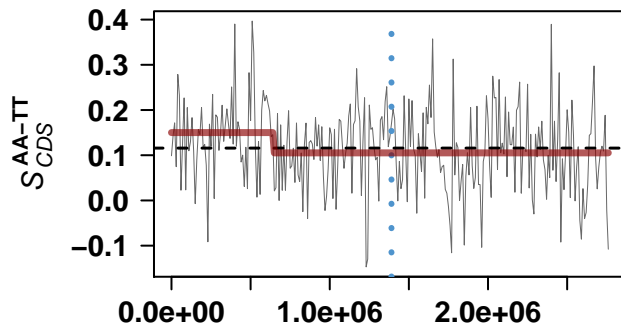

genome coordinates

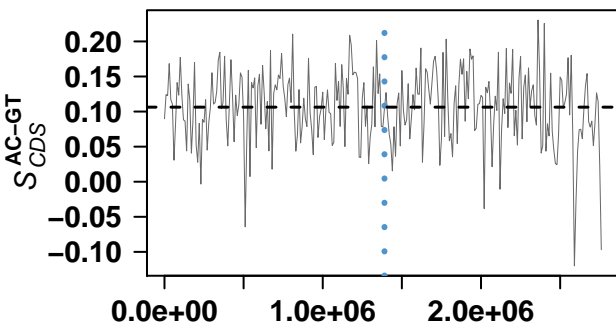

genome coordinates

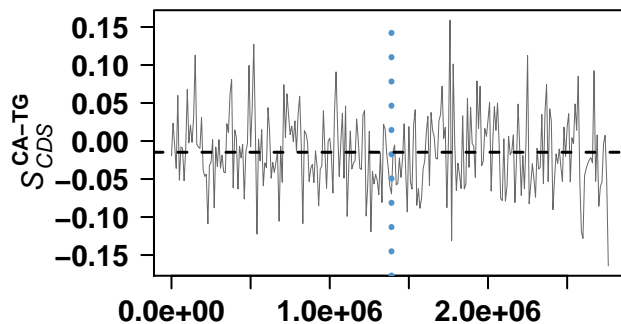

genome coordinates

Rhizobium etli CFN 42

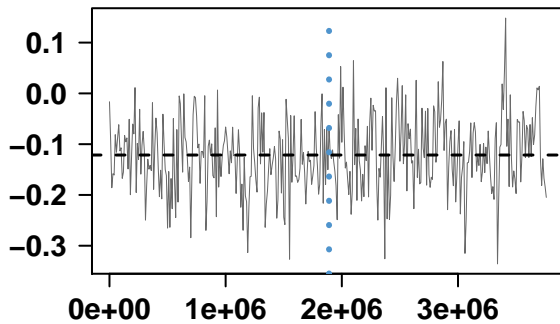

genome coordinates

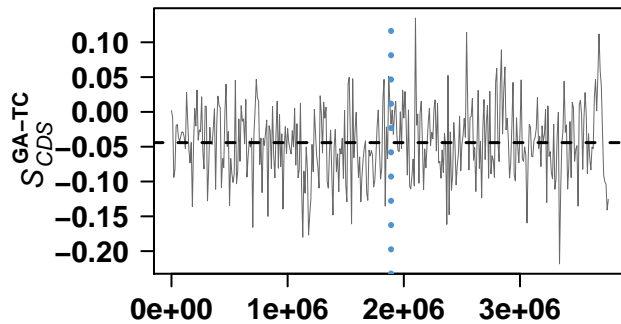

genome coordinates

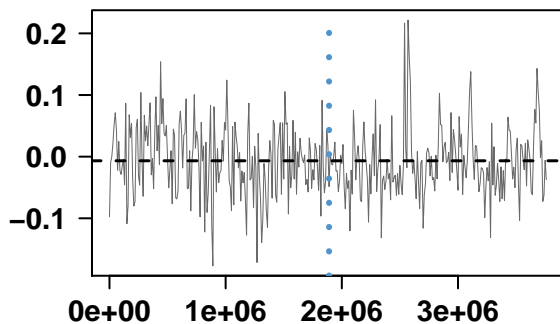

genome coordinates

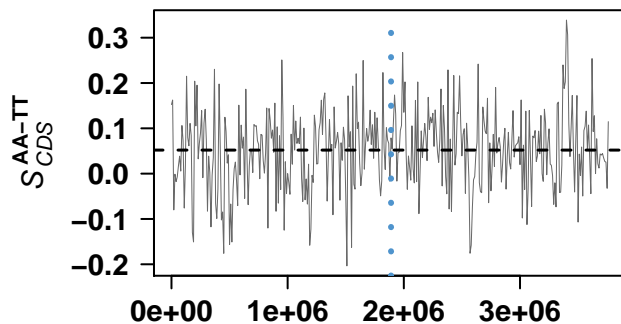

genome coordinates

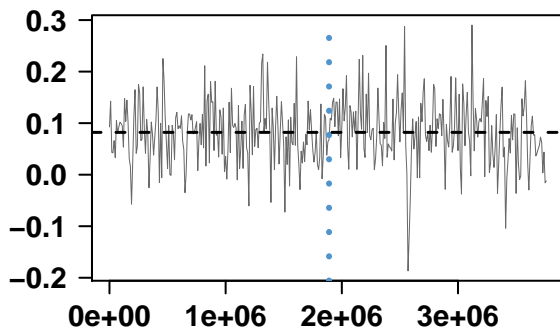

genome coordinates

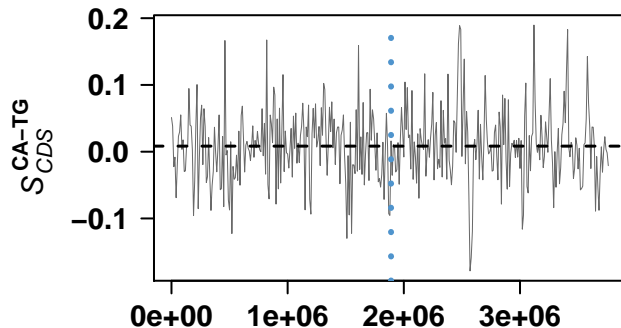

genome coordinates

Rhodospseudomonas palustris HaA2

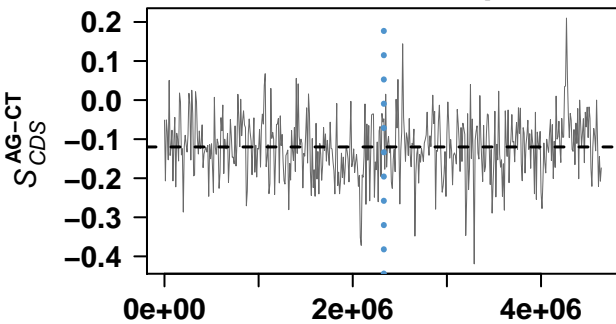

genome coordinates

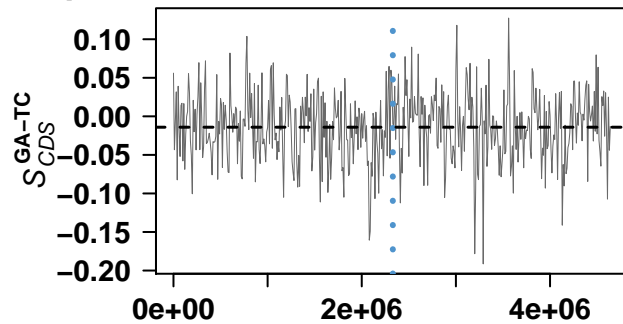

genome coordinates

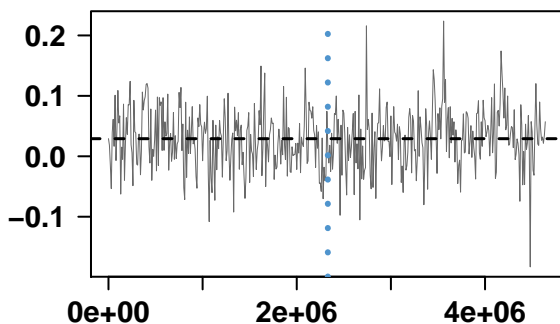

genome coordinates

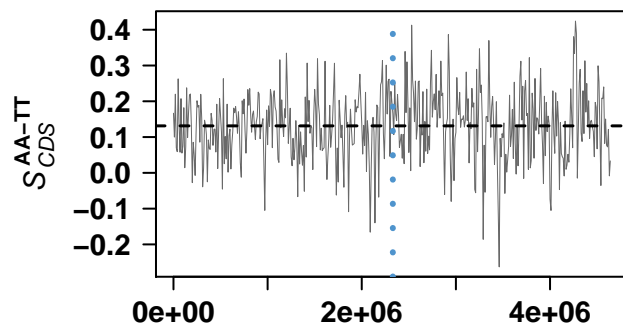

genome coordinates

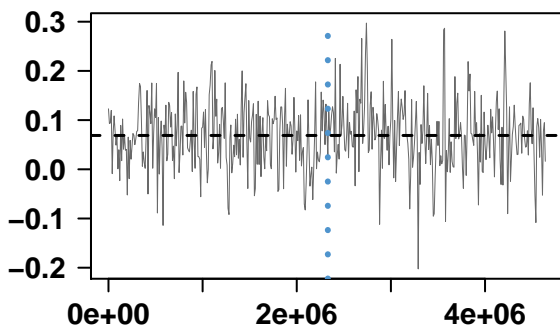

genome coordinates

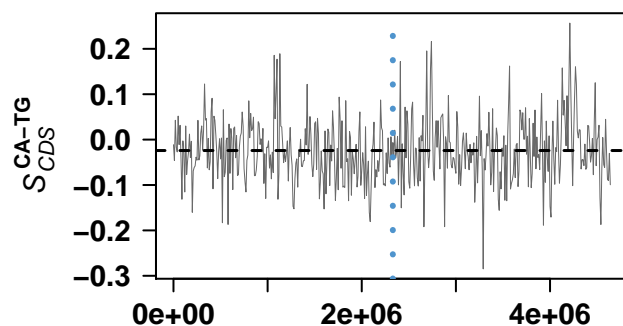

genome coordinates

Novosphingobium aromaticivorans DSM 12444

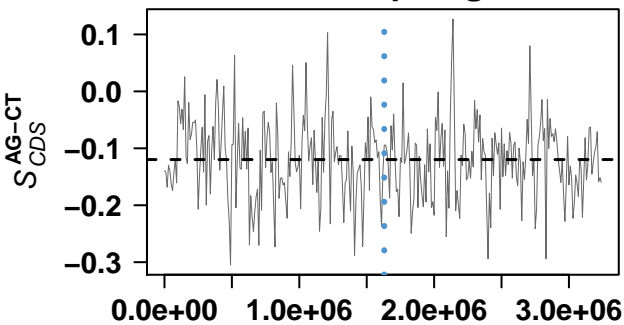

genome coordinates

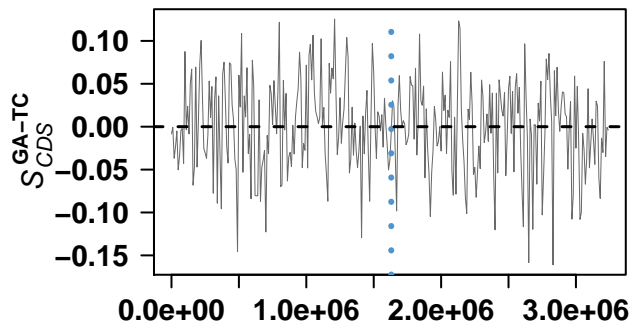

genome coordinates

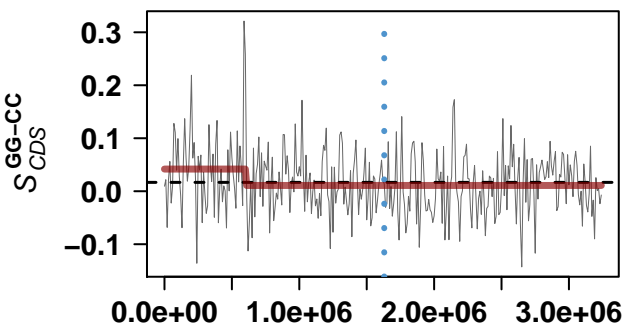

genome coordinates

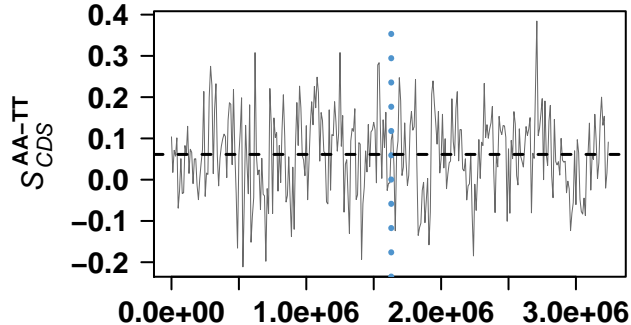

genome coordinates

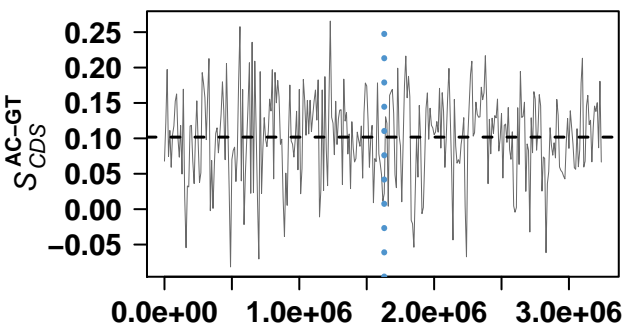

genome coordinates

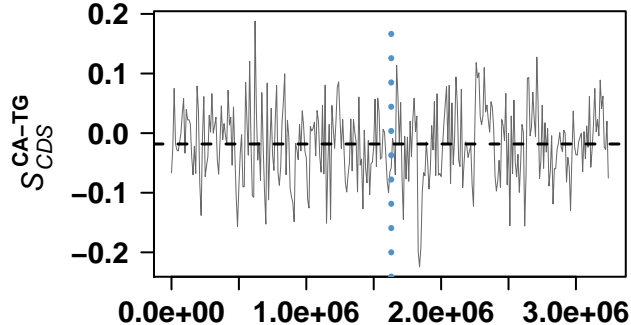

genome coordinates

Anaplasma phagocytophilum str. HZ

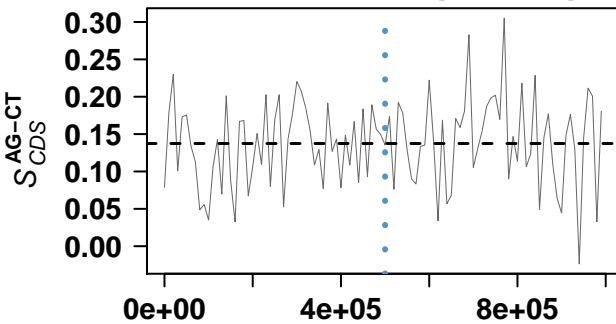

genome coordinates

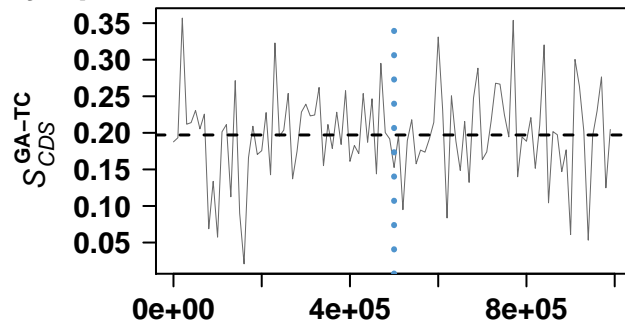

genome coordinates

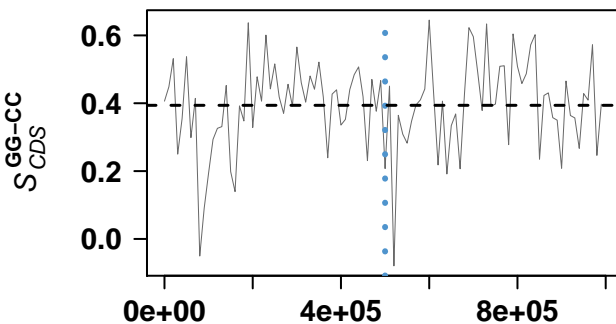

genome coordinates

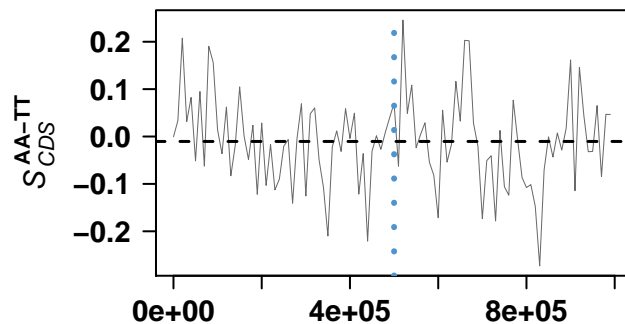

genome coordinates

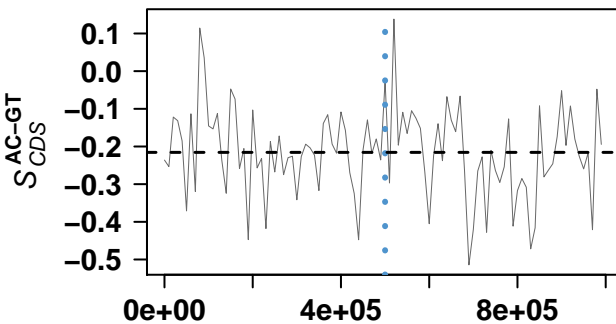

genome coordinates

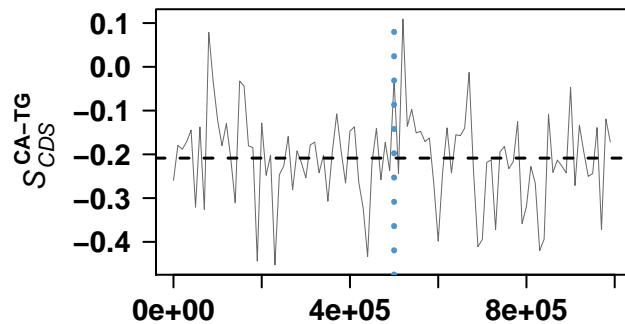

genome coordinates

Neorickettsia sennetsu str. Miyayama

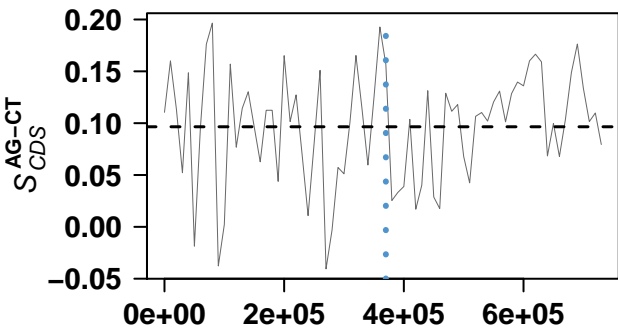

genome coordinates

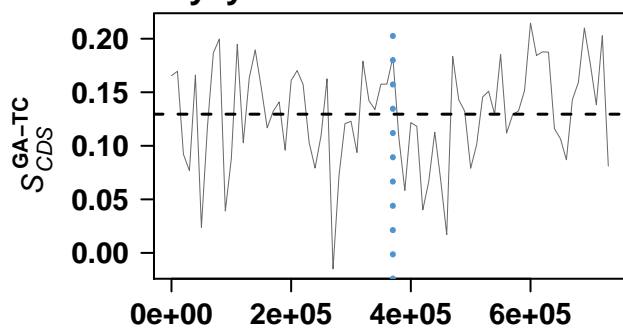

genome coordinates

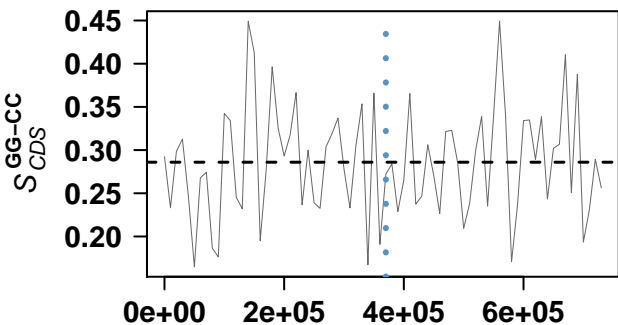

genome coordinates

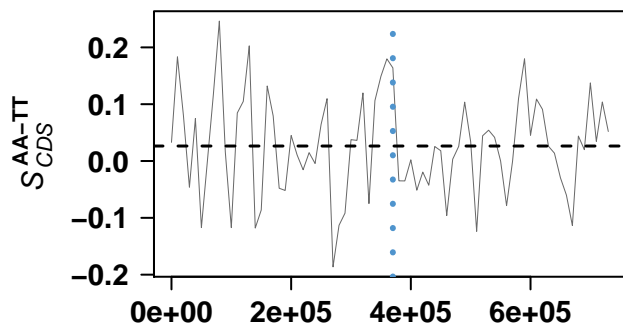

genome coordinates

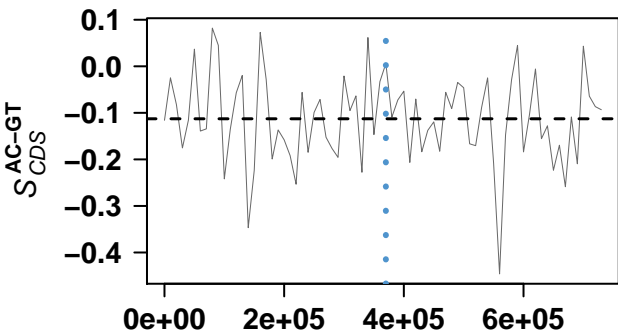

genome coordinates

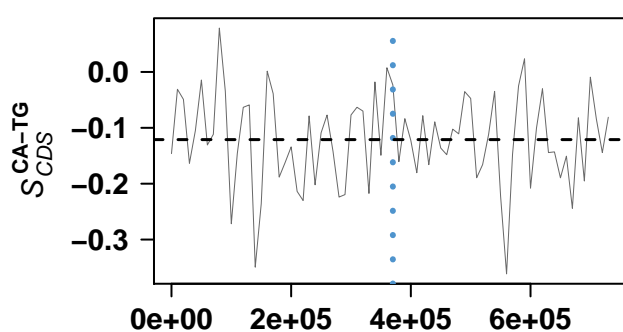

genome coordinates

Ehrlichia chaffeensis str. Arkansas

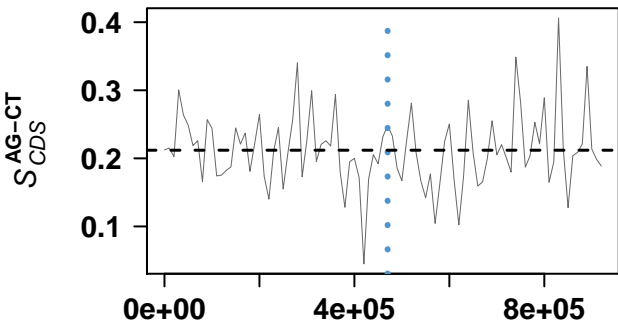

genome coordinates

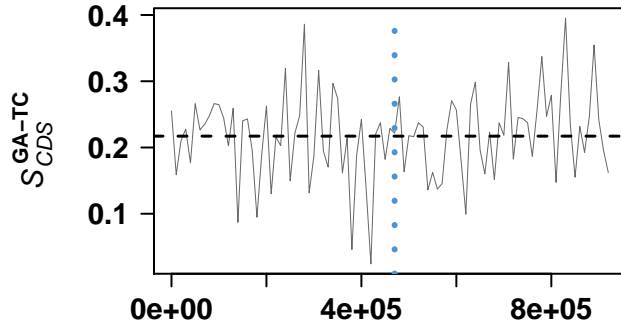

genome coordinates

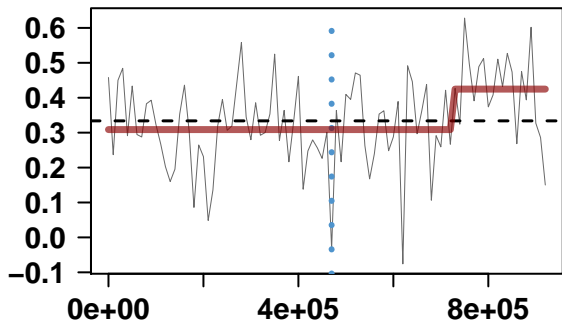

genome coordinates

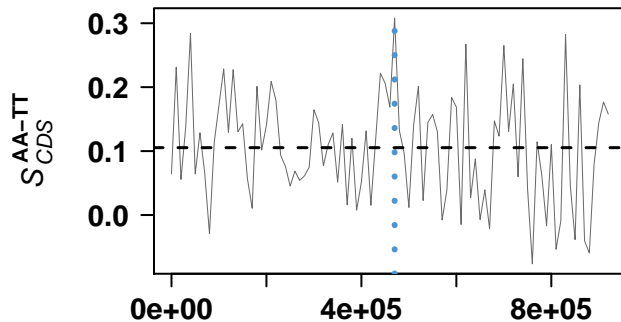

genome coordinates

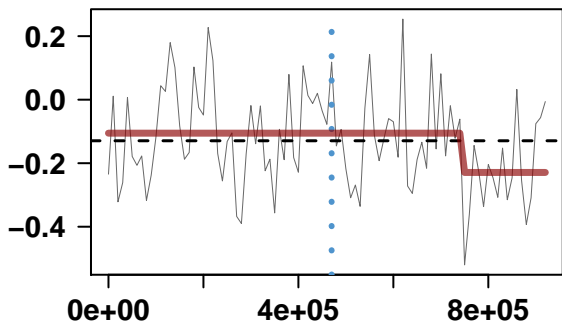

genome coordinates

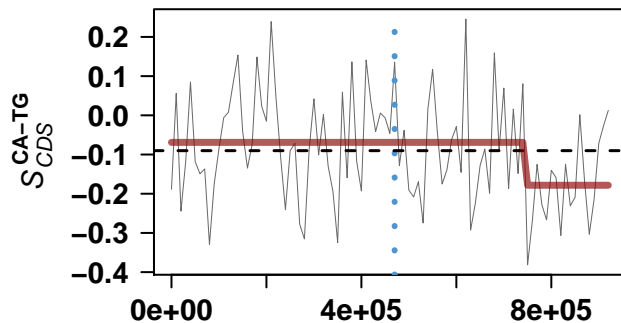

genome coordinates

Jannaschia sp. CCS1

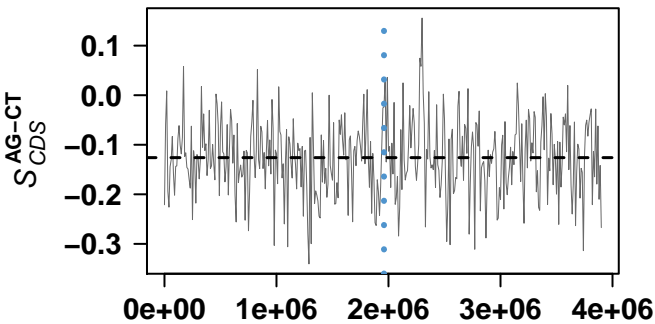

genome coordinates

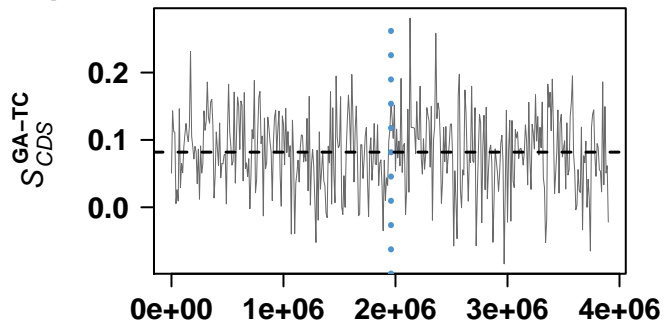

genome coordinates

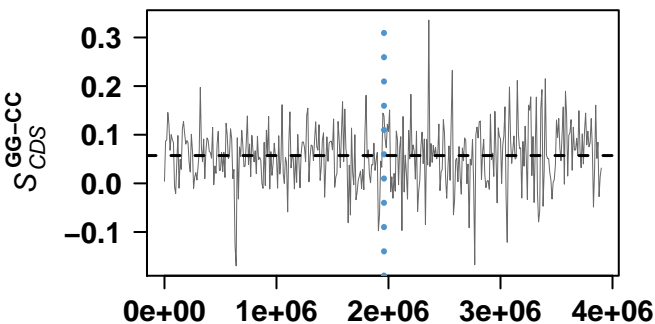

genome coordinates

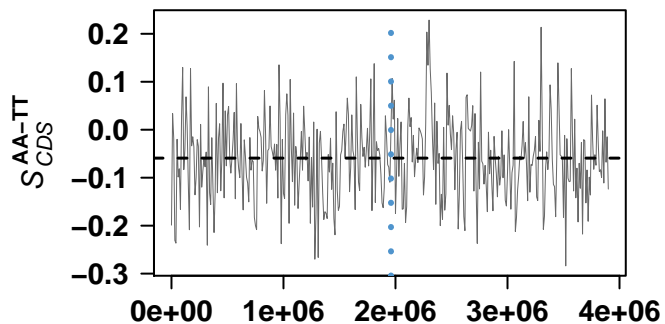

genome coordinates

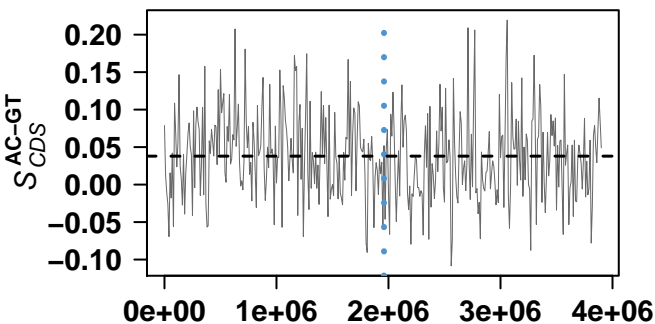

genome coordinates

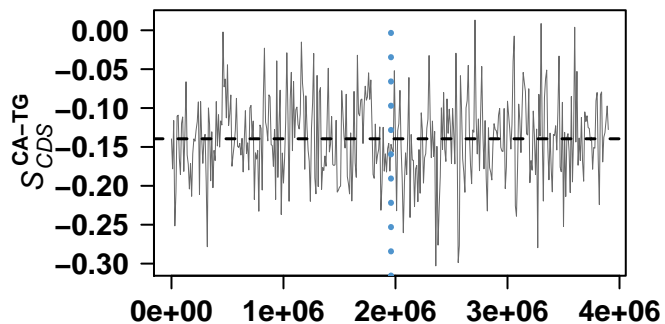

genome coordinates

Rhodopseudomonas palustris BisB18

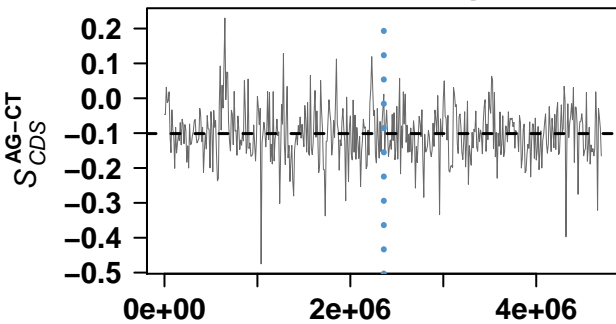

genome coordinates

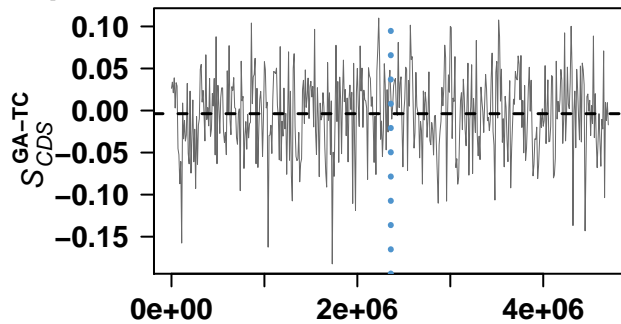

genome coordinates

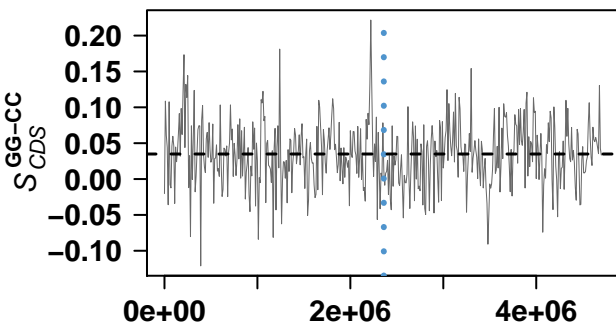

genome coordinates

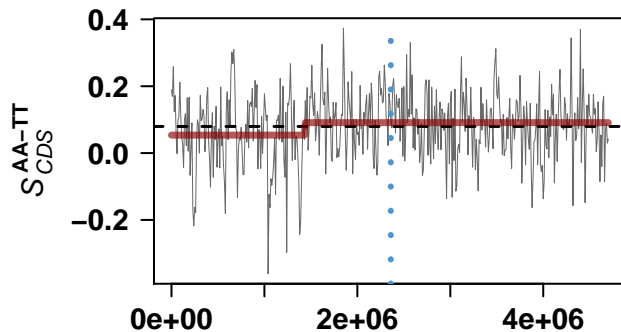

genome coordinates

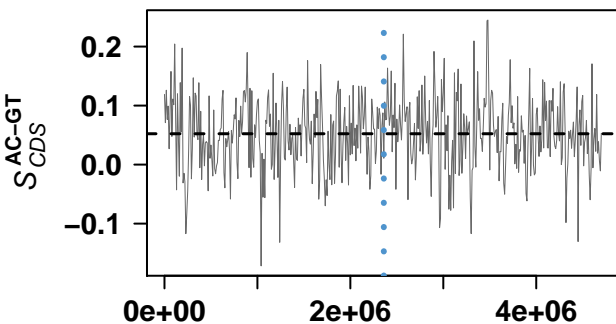

genome coordinates

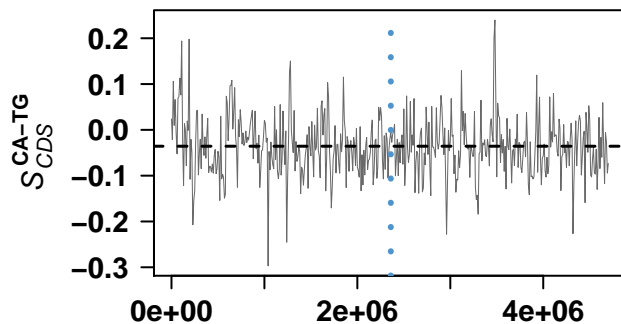

genome coordinates

Rickettsia bellii RML369-C

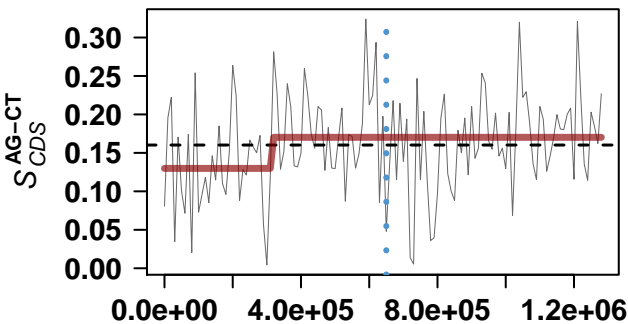

genome coordinates

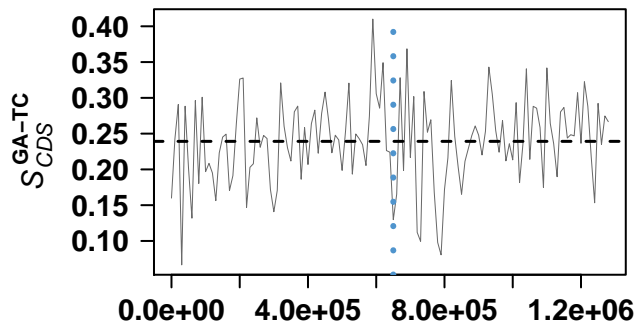

genome coordinates

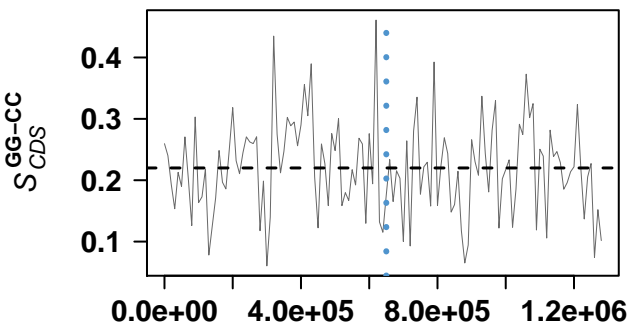

genome coordinates

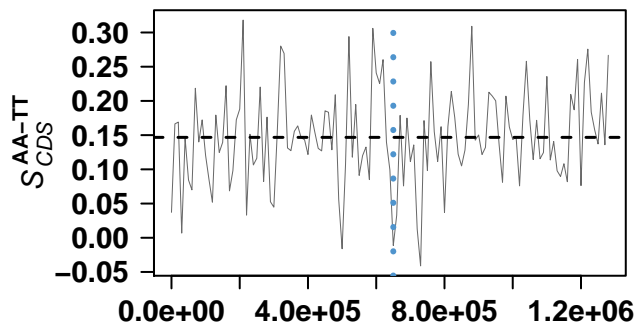

genome coordinates

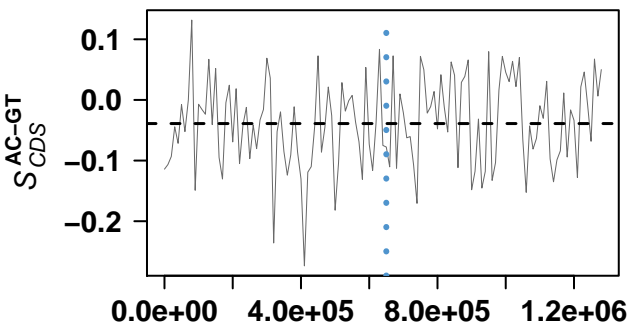

genome coordinates

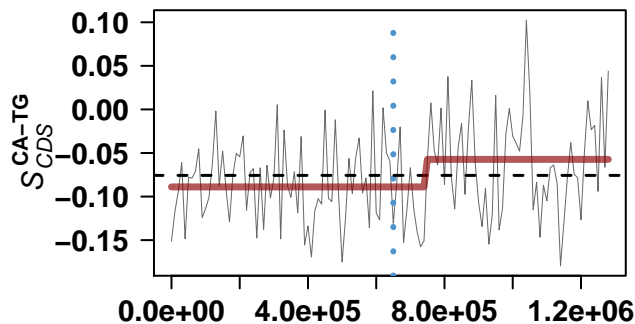

genome coordinates

Rhodopseudomonas palustris BisB5

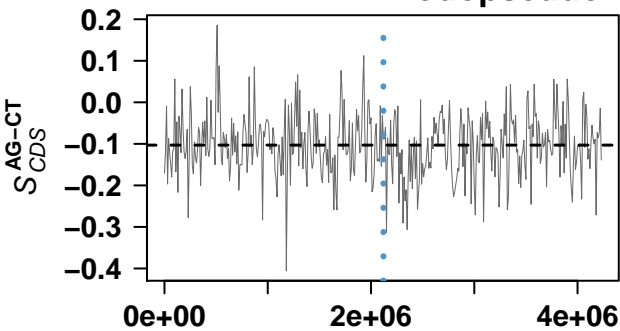

genome coordinates

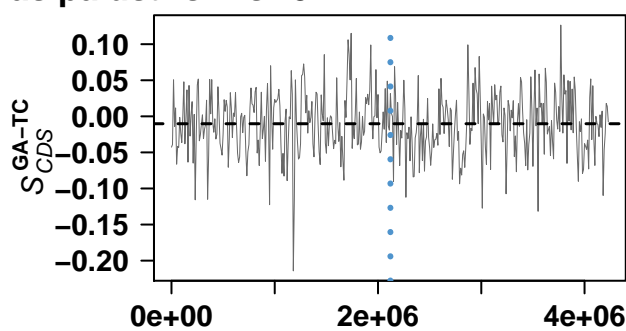

genome coordinates

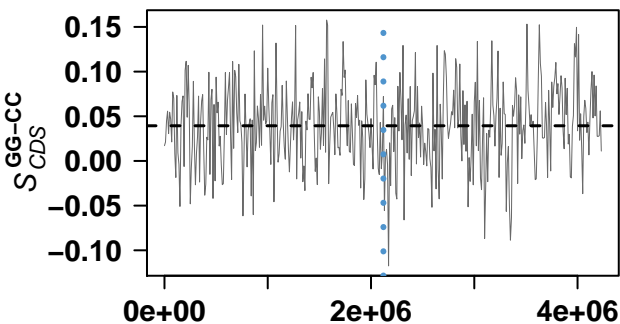

genome coordinates

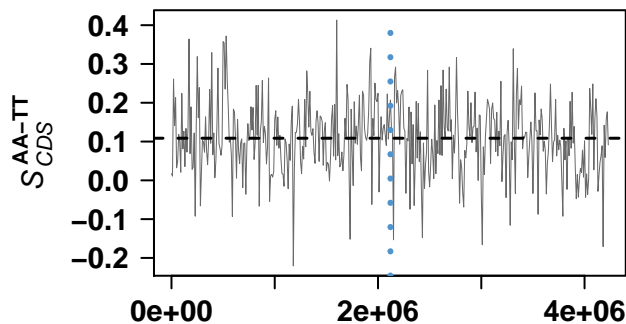

genome coordinates

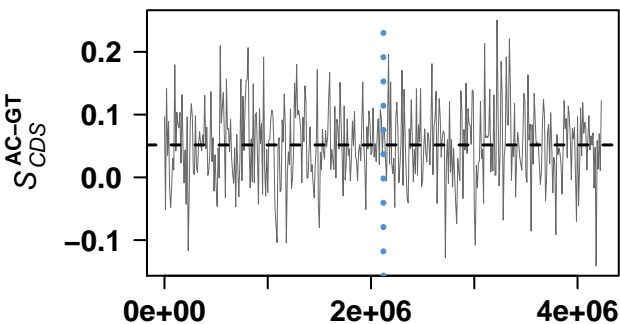

genome coordinates

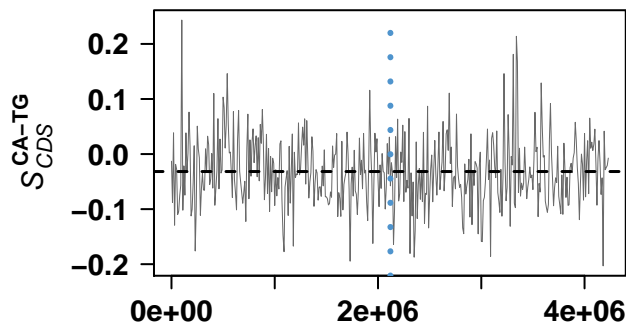

genome coordinates

Nitrobacter hamburgensis X14

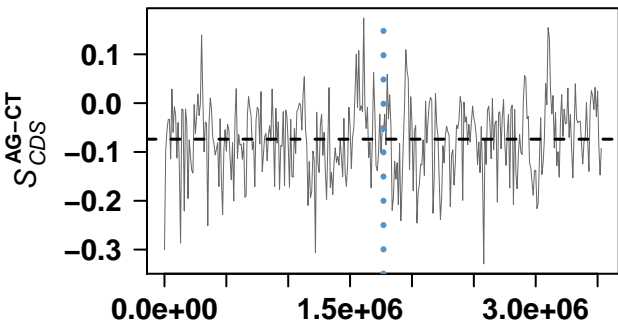

genome coordinates

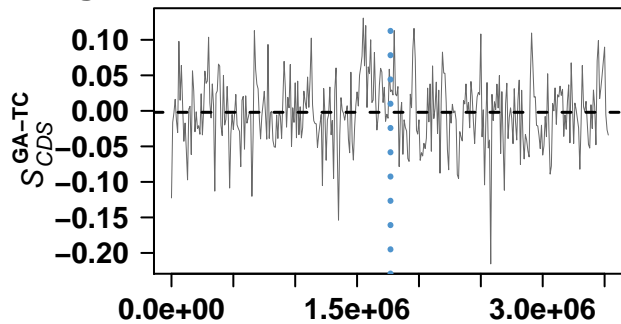

genome coordinates

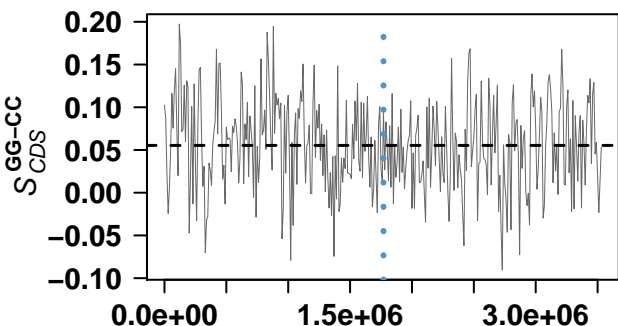

genome coordinates

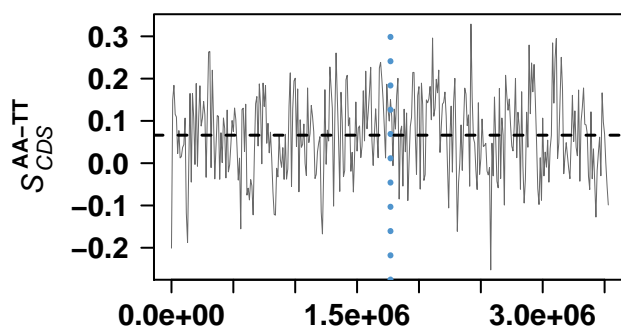

genome coordinates

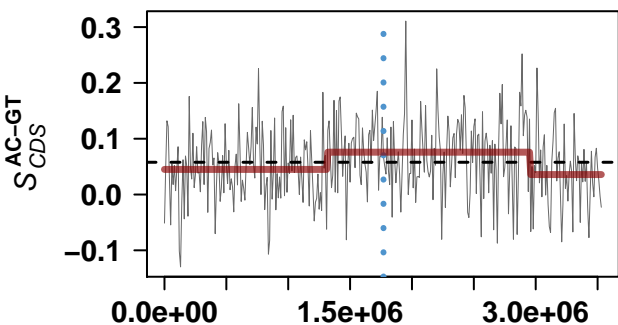

genome coordinates

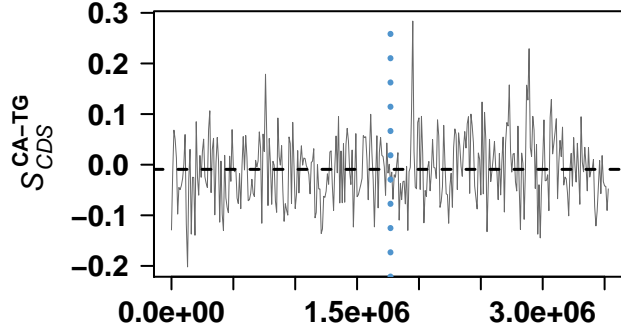

genome coordinates

Ruegeria sp. TM1040

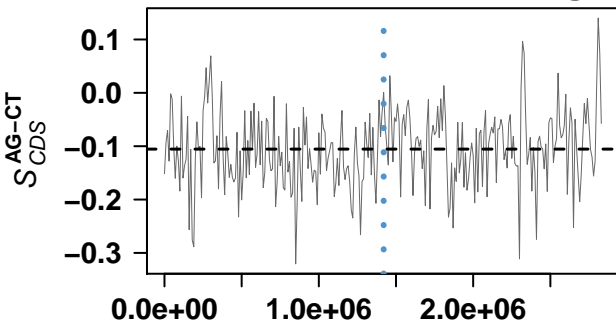

genome coordinates

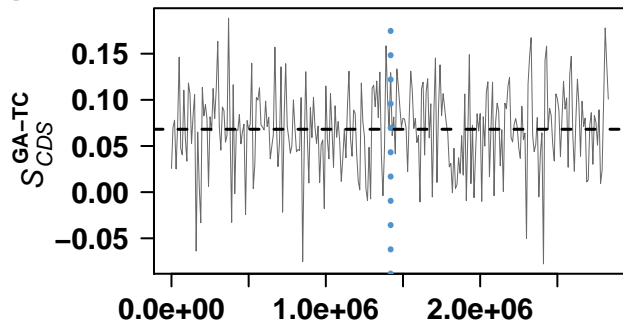

genome coordinates

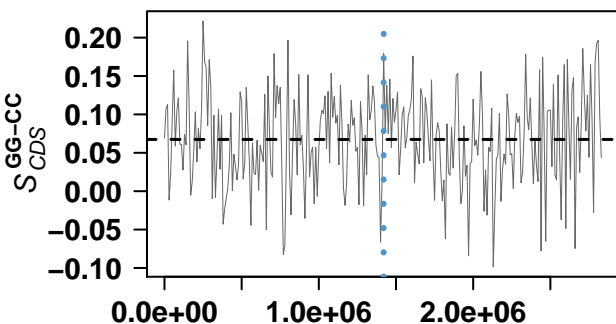

genome coordinates

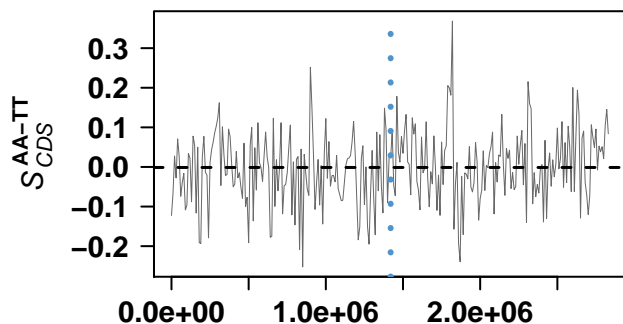

genome coordinates

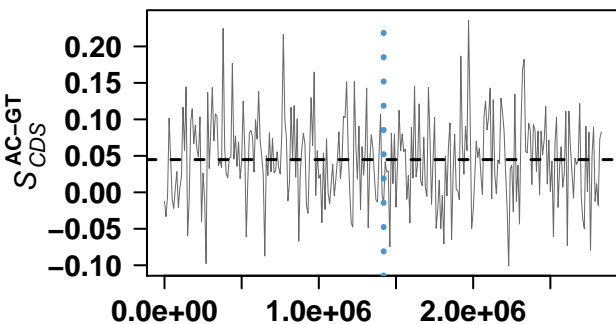

genome coordinates

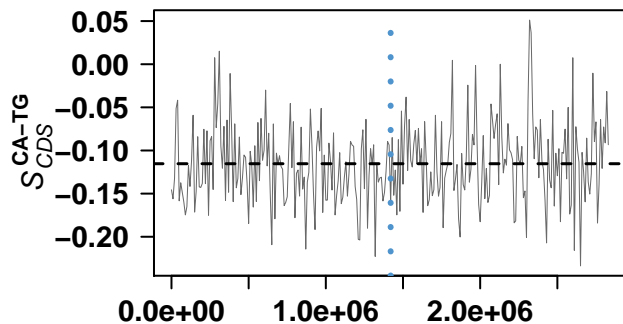

genome coordinates

Spingopyxis alaskensis RB2256

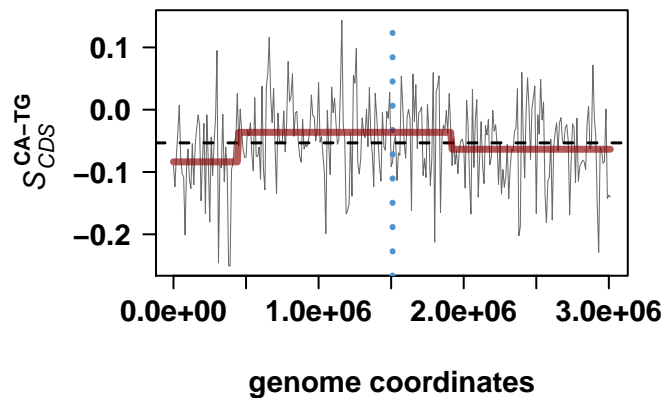
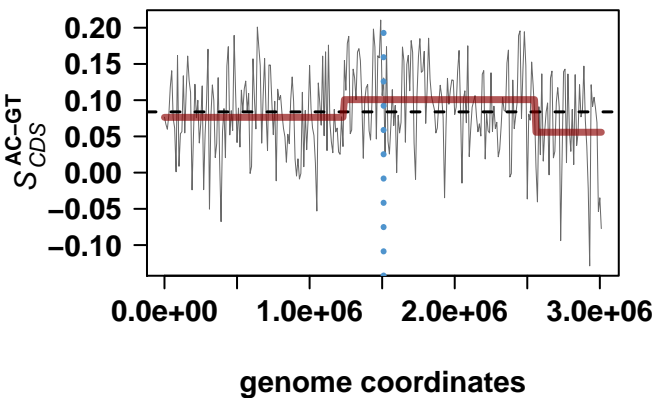
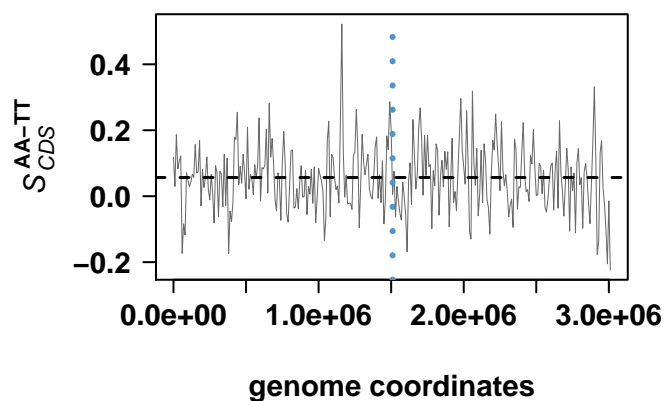
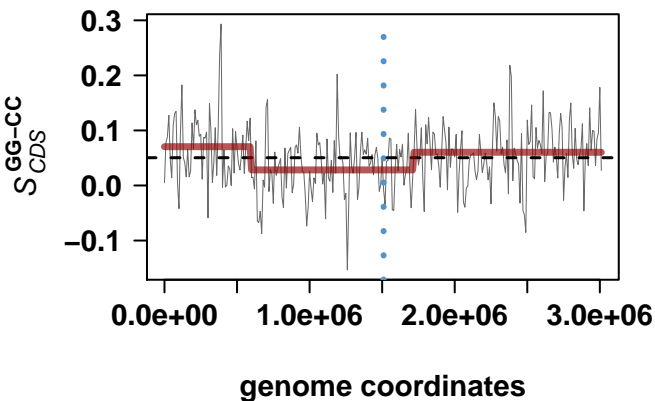
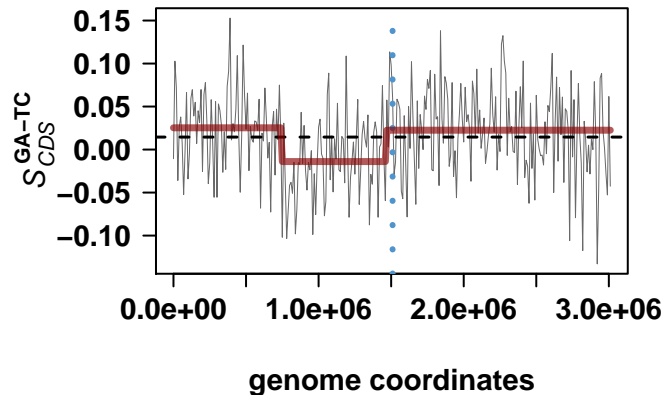
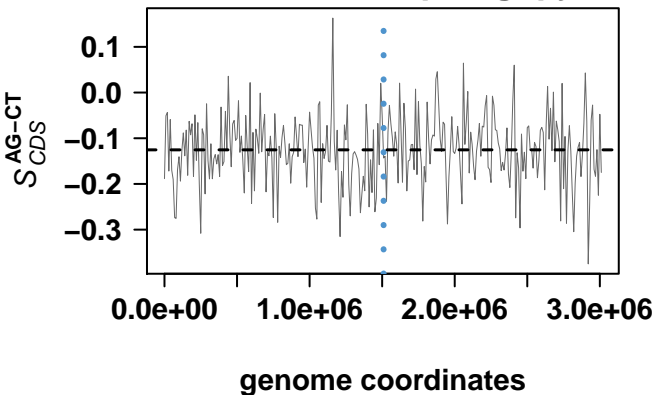

Roseobacter denitrificans OCh 114

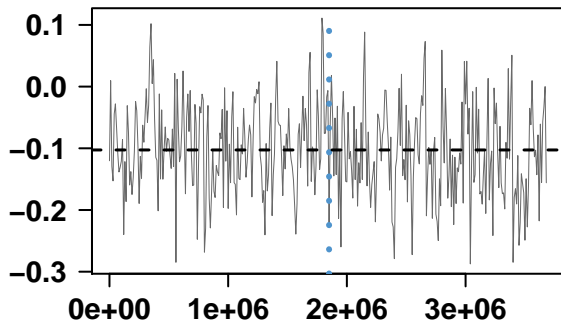

genome coordinates

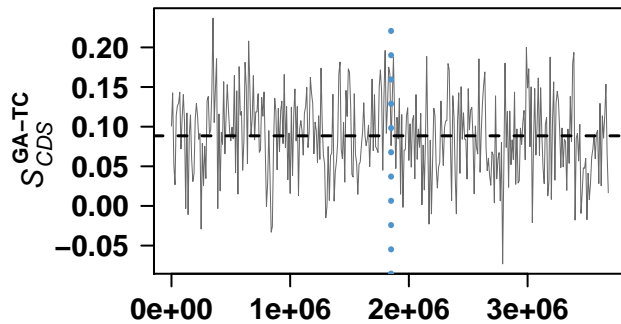

genome coordinates

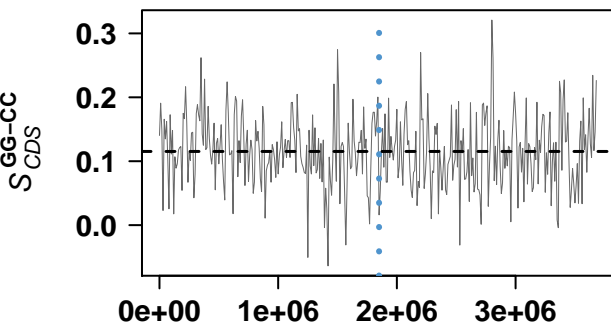

genome coordinates

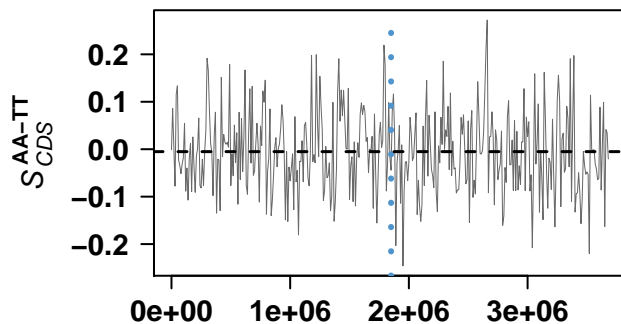

genome coordinates

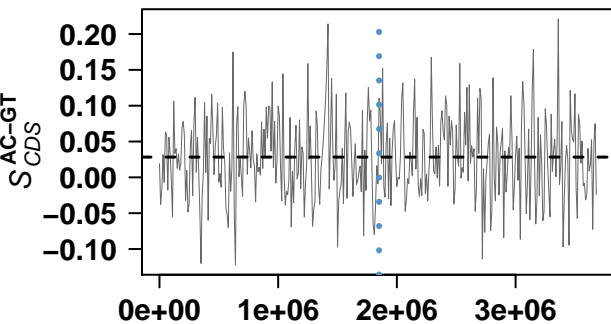

genome coordinates

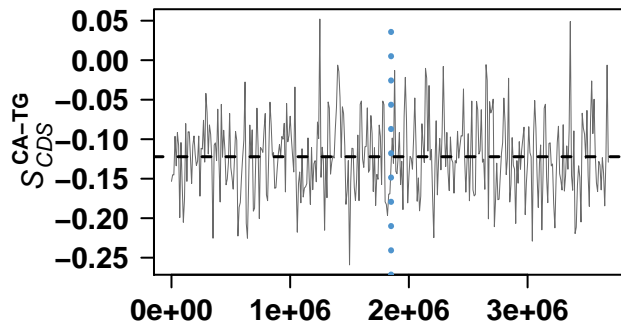

genome coordinates

Chelativorans sp. BNC1

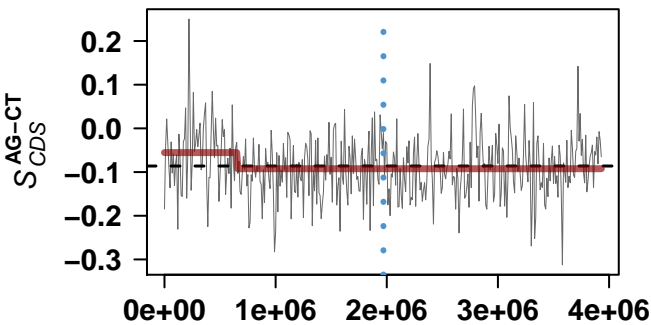

genome coordinates

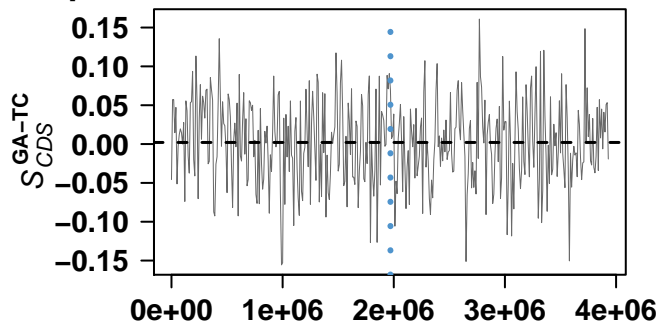

genome coordinates

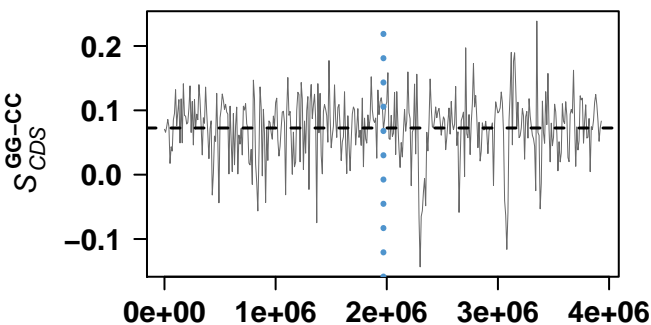

genome coordinates

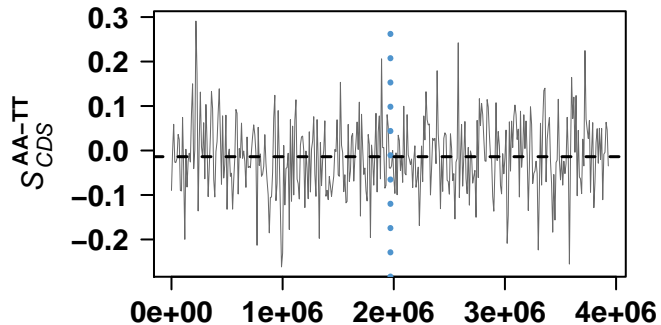

genome coordinates

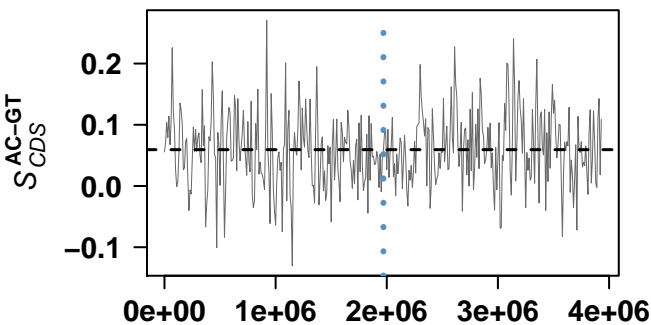

genome coordinates

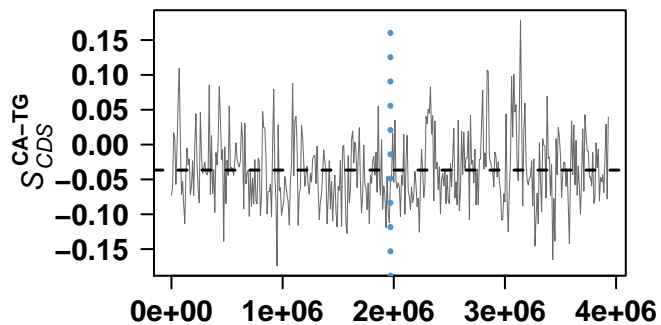

genome coordinates

Porphyromonas gingivalis W83

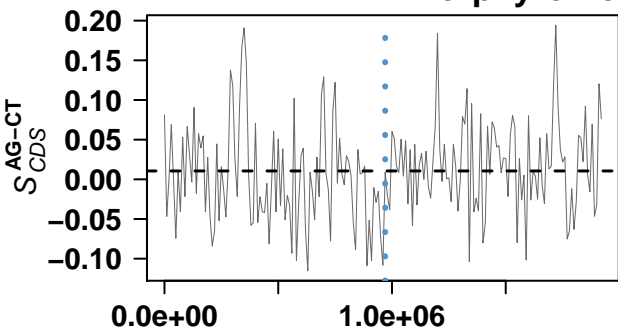

genome coordinates

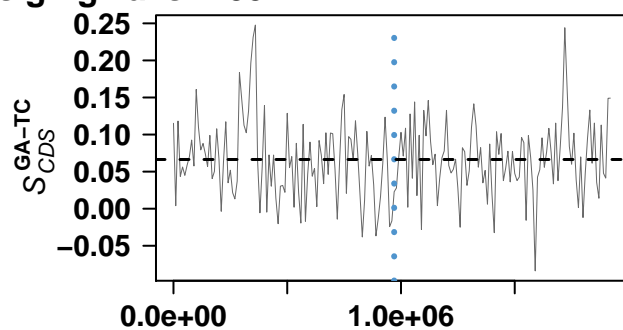

genome coordinates

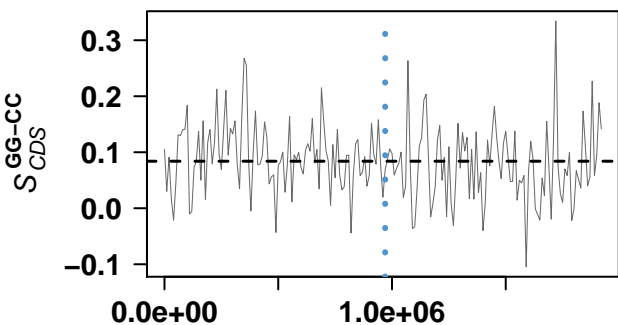

genome coordinates

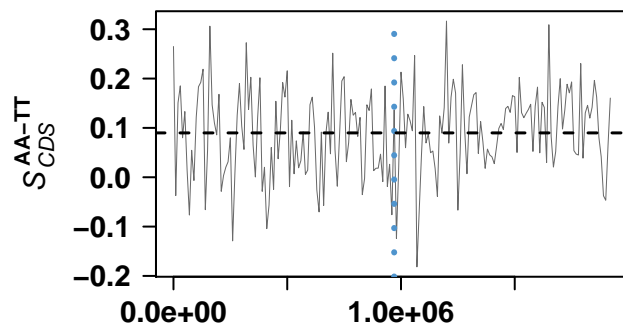

genome coordinates

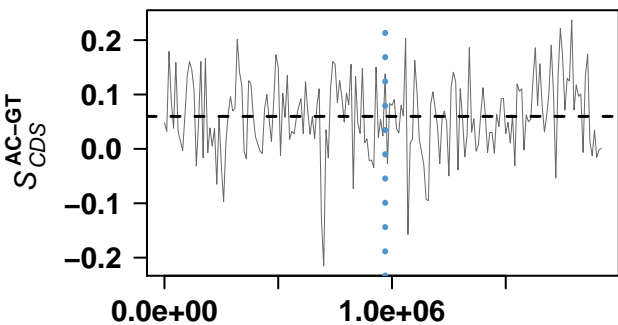

genome coordinates

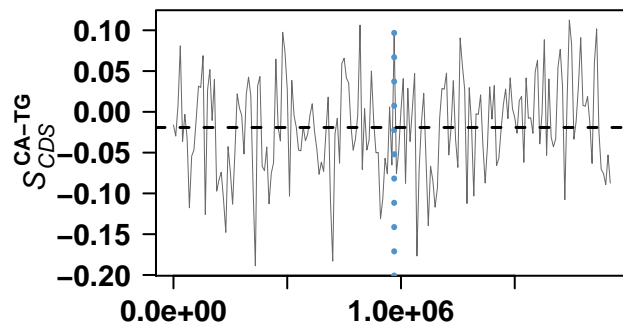

genome coordinates

Bacteroides fragilis NCTC 9343

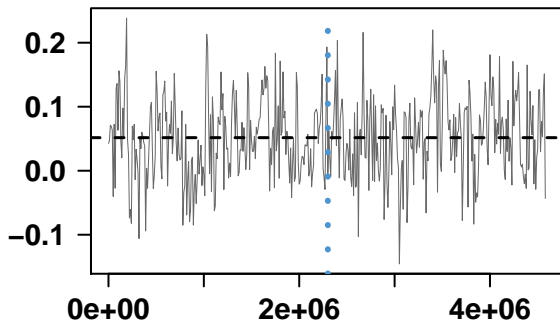

genome coordinates

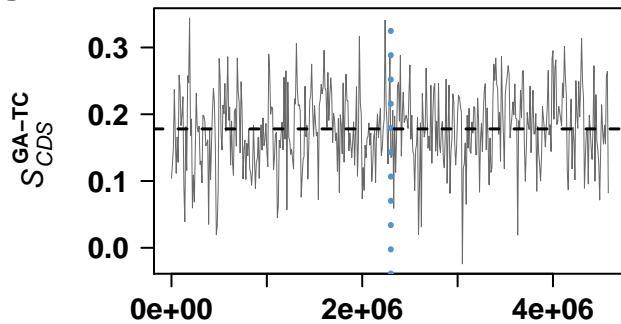

genome coordinates

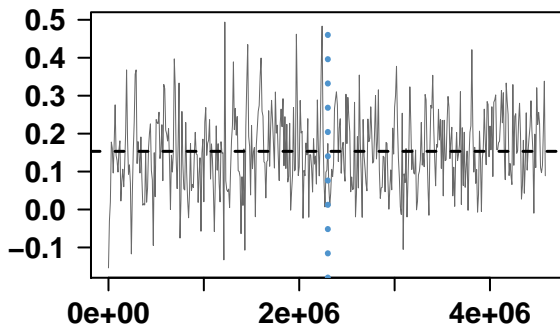

genome coordinates

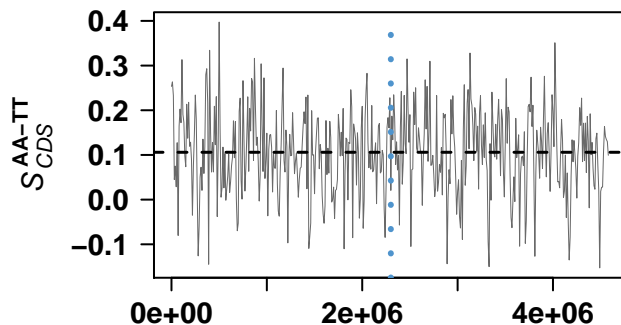

genome coordinates

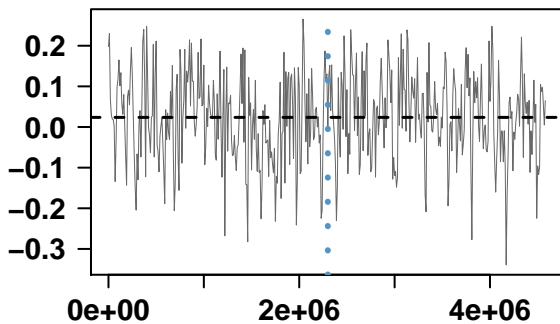

genome coordinates

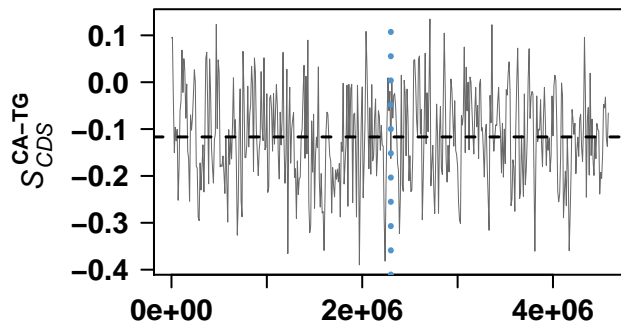

genome coordinates

Bacteroides thetaiotaomicron VPI-5482

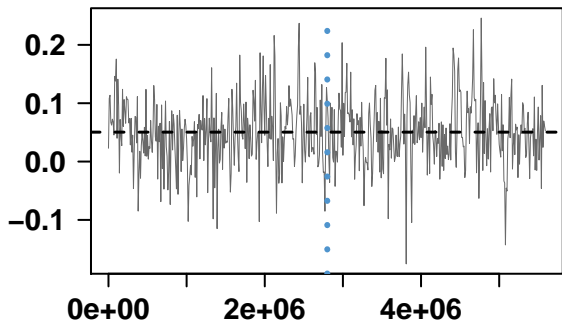

genome coordinates

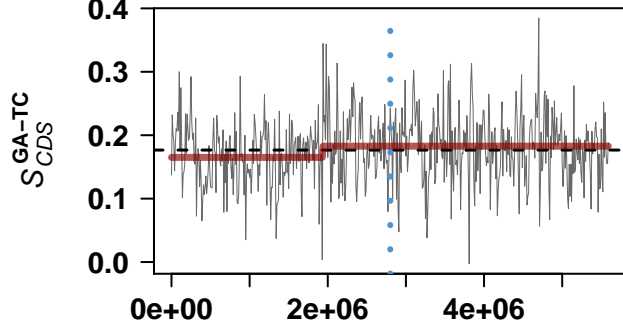

genome coordinates

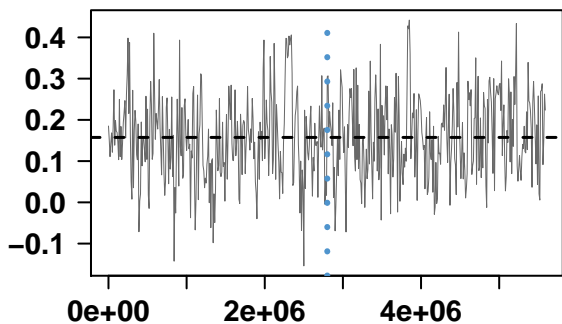

genome coordinates

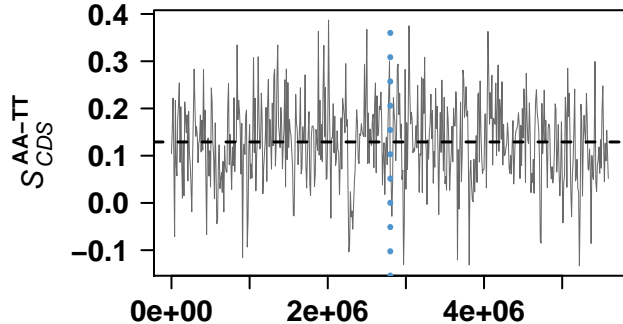

genome coordinates

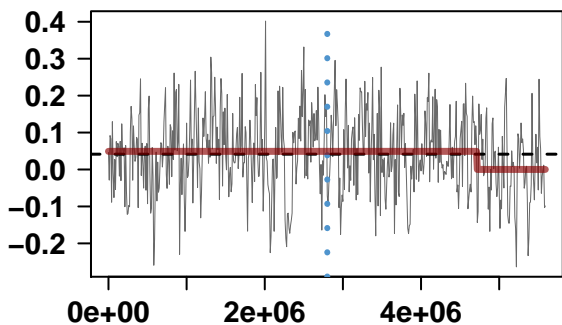

genome coordinates

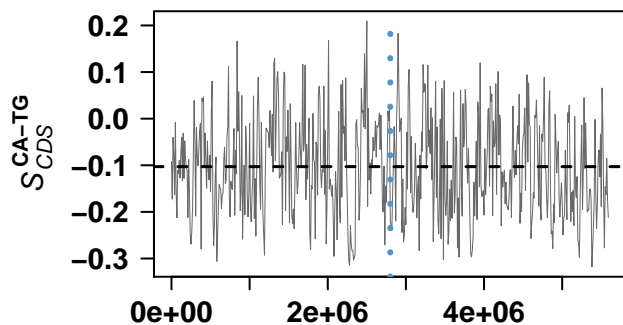

genome coordinates

Bacteroides fragilis YCH46

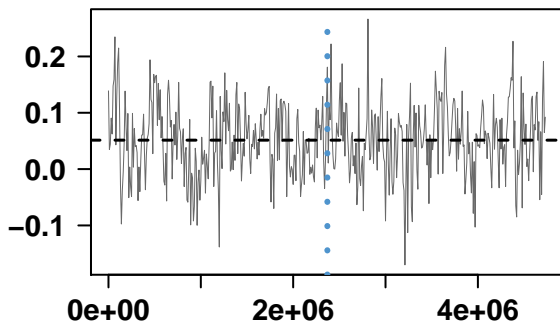

genome coordinates

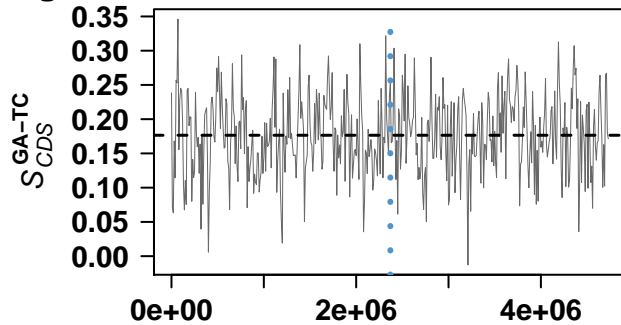

genome coordinates

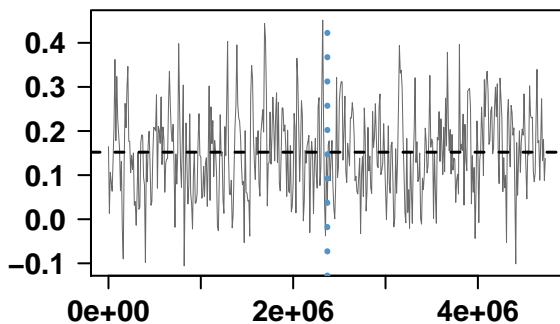

genome coordinates

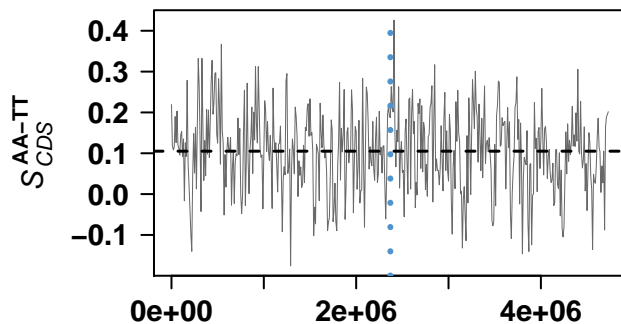

genome coordinates

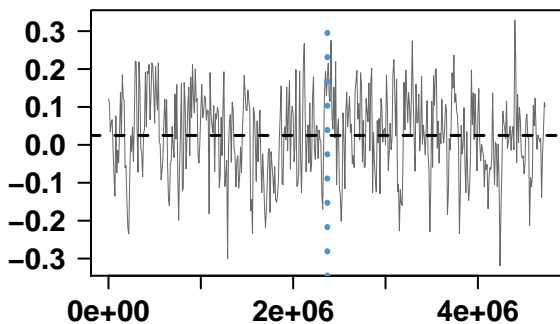

genome coordinates

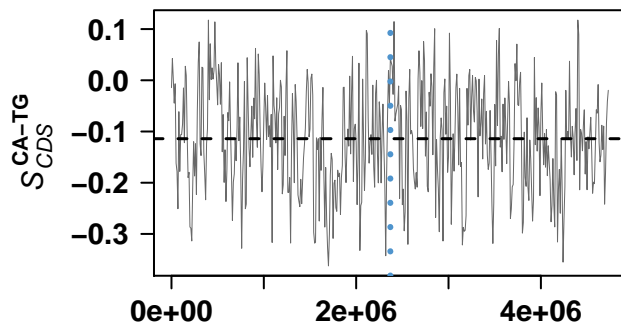

genome coordinates

Salinibacter ruber DSM 13855

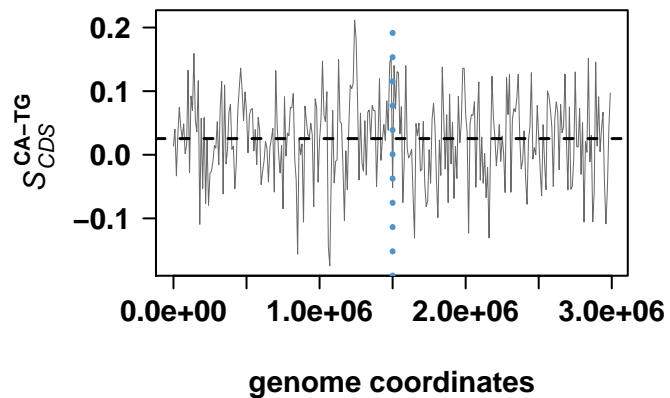
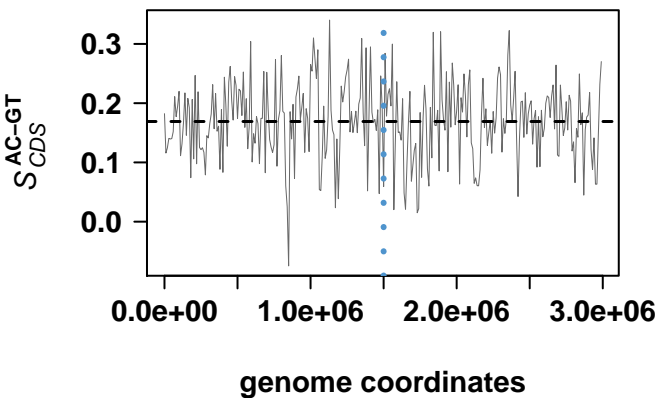
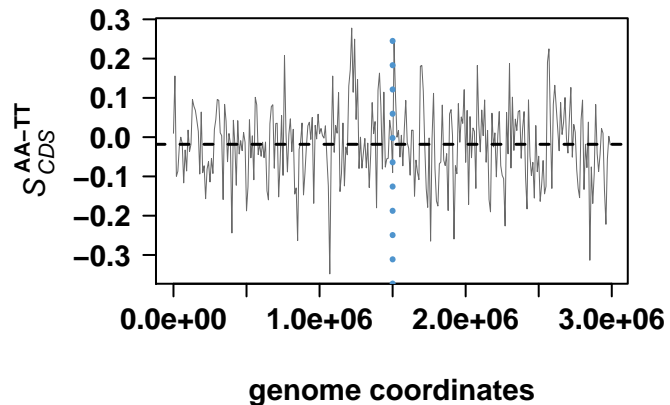
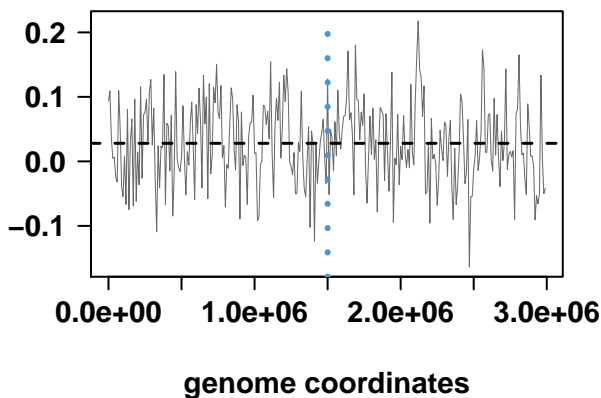
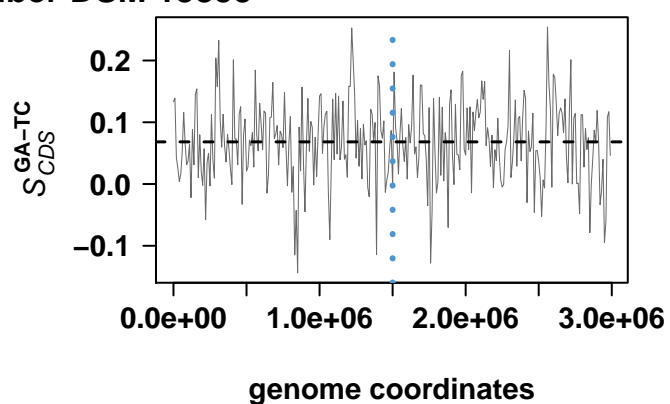
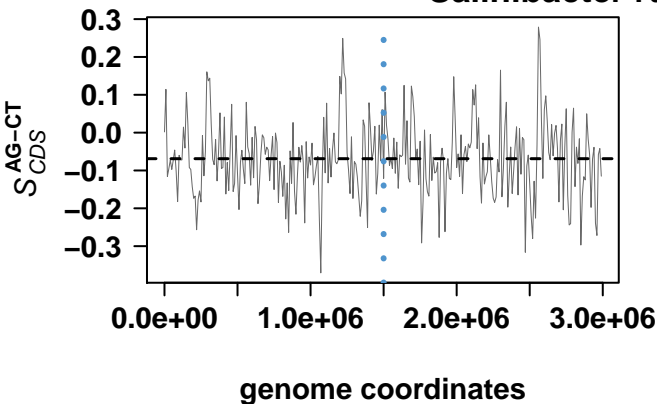

Cytophaga hutchinsonii ATCC 33406

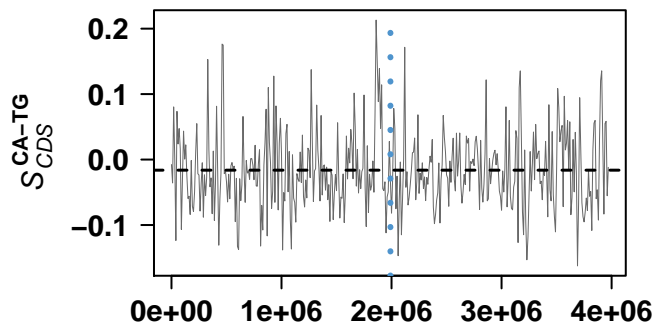
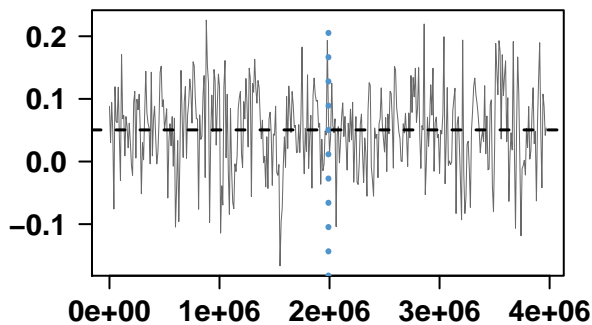
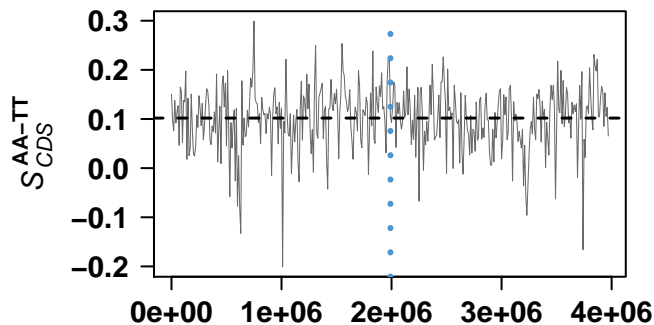
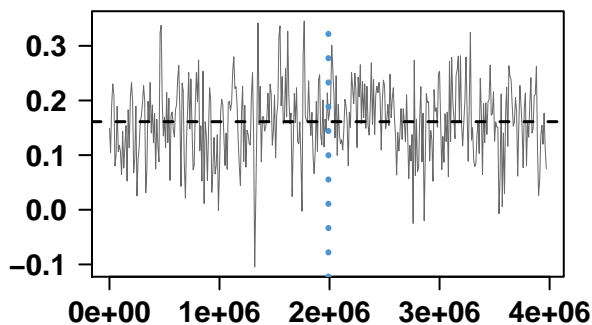
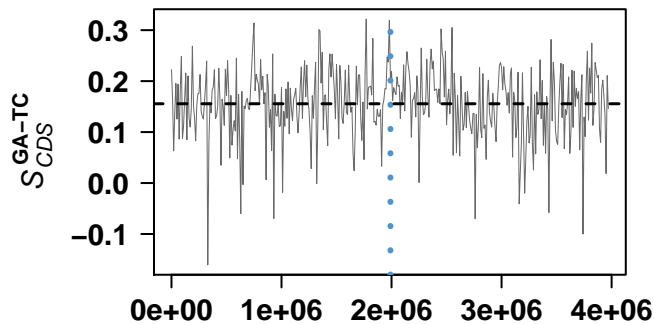
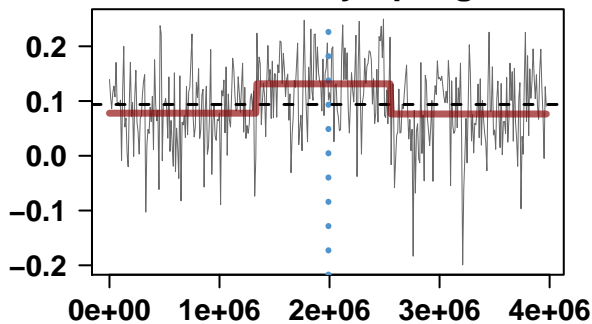

Bordetella bronchiseptica RB50

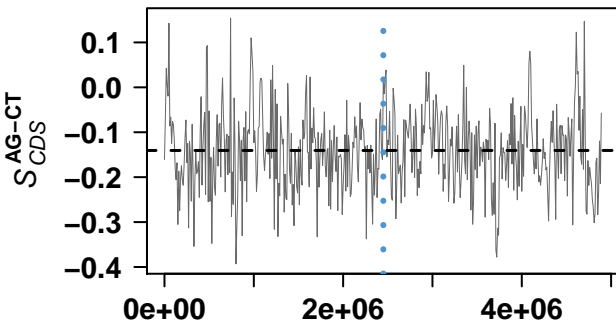

genome coordinates

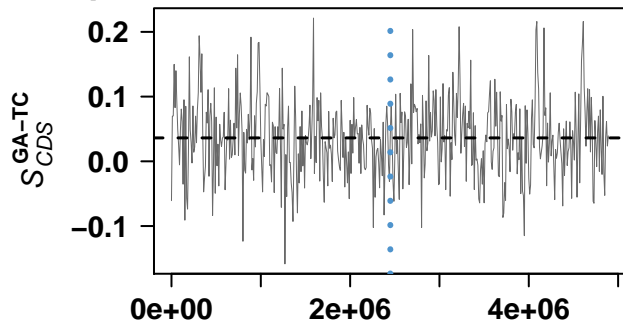

genome coordinates

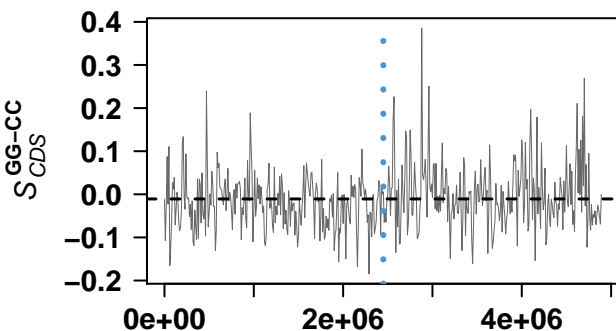

genome coordinates

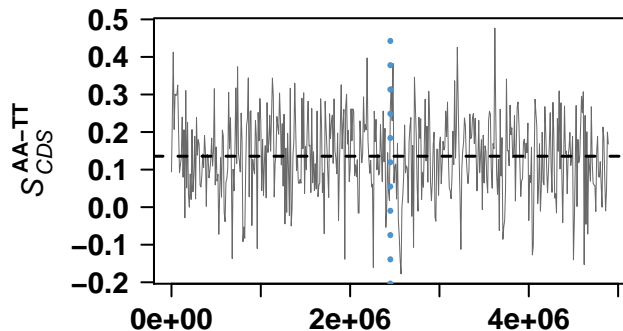

genome coordinates

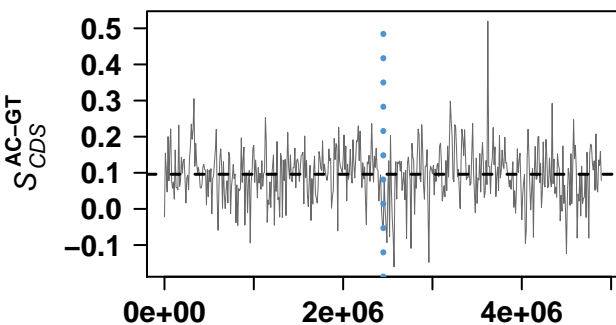

genome coordinates

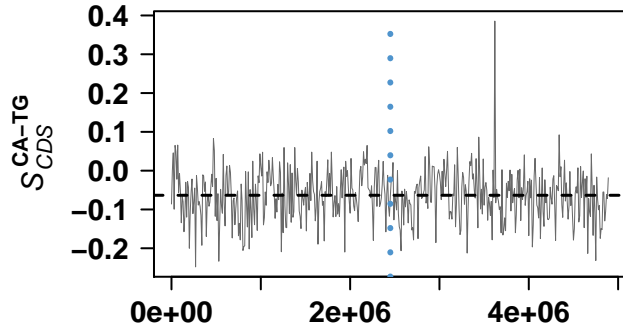

genome coordinates

Bordetella parapturtussis 12822

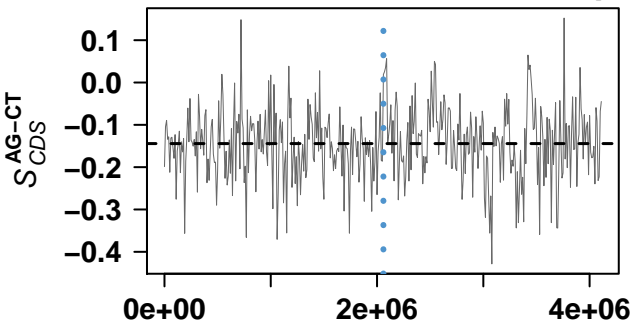

genome coordinates

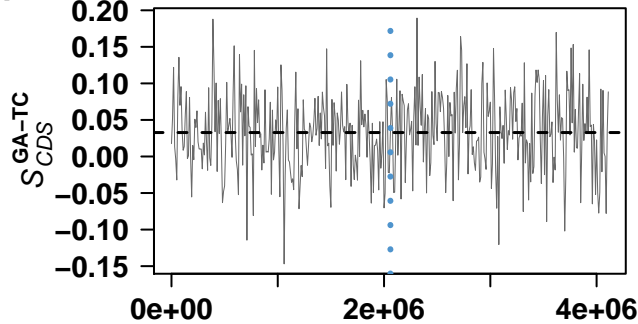

genome coordinates

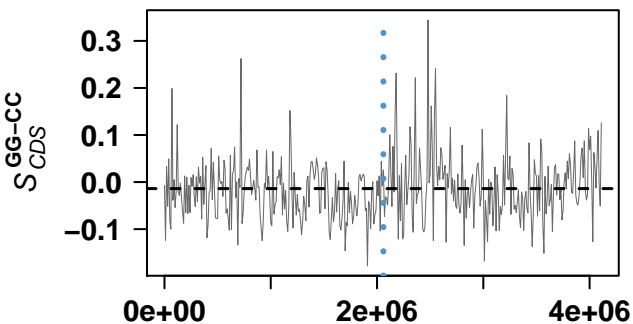

genome coordinates

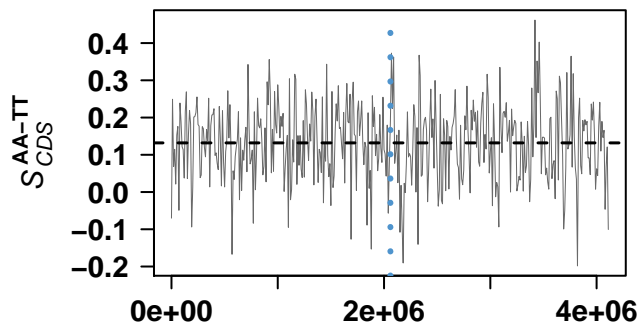

genome coordinates

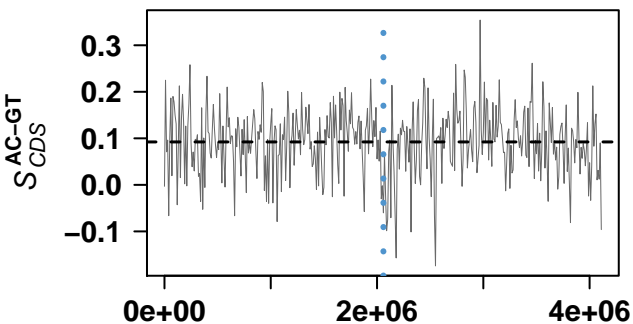

genome coordinates

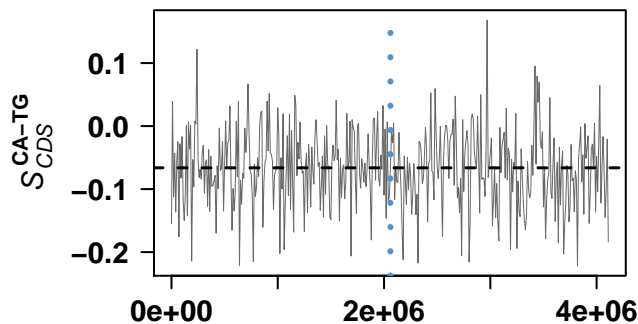

genome coordinates

Bordetella pertussis Tohama I

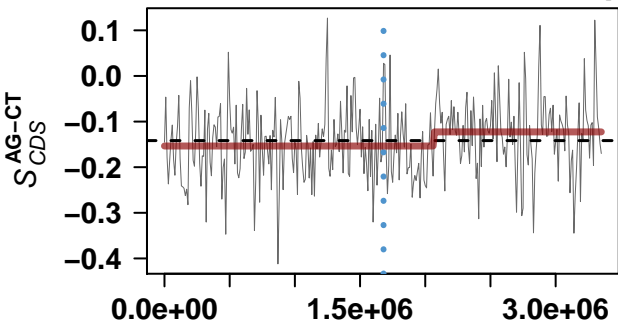

genome coordinates

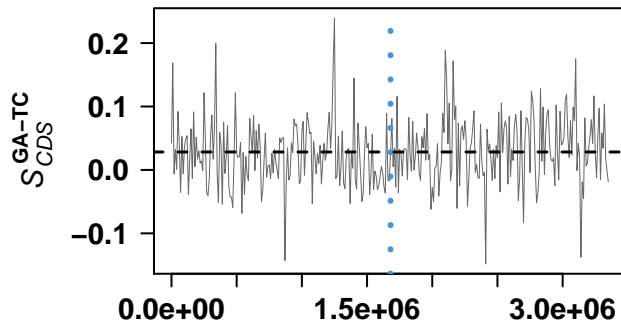

genome coordinates

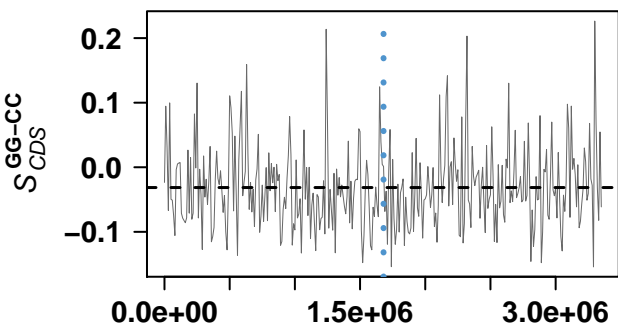

genome coordinates

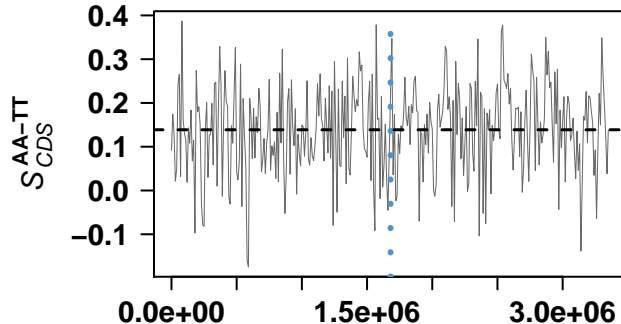

genome coordinates

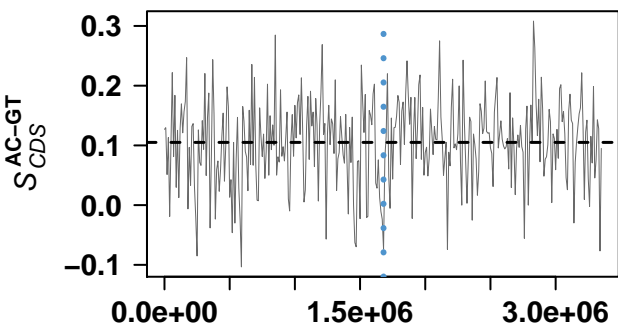

genome coordinates

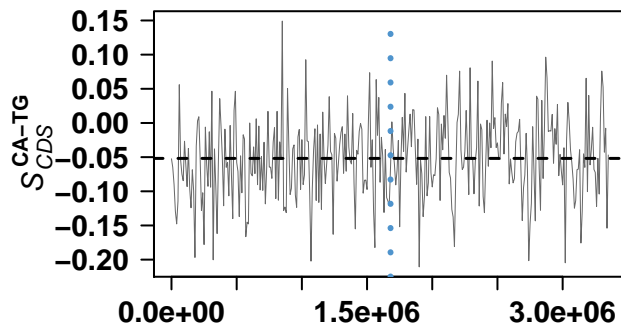

genome coordinates

Neisseria gonorrhoeae FA 1090

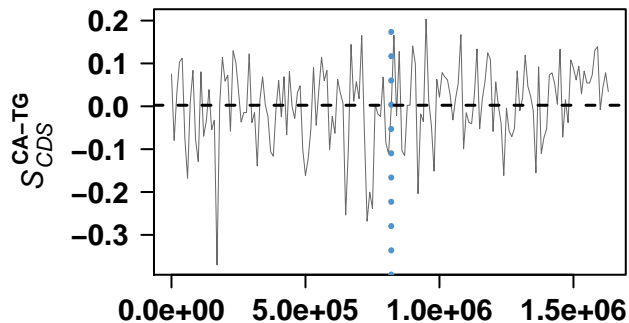
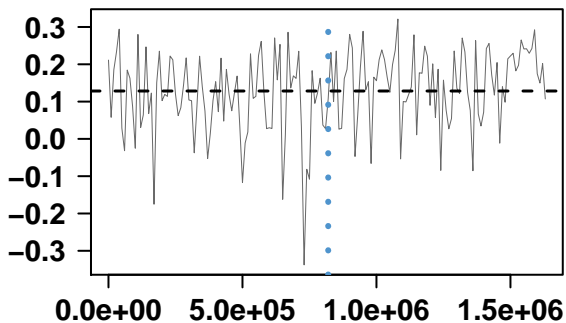
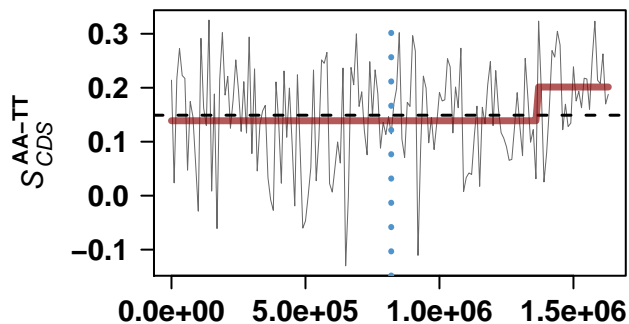
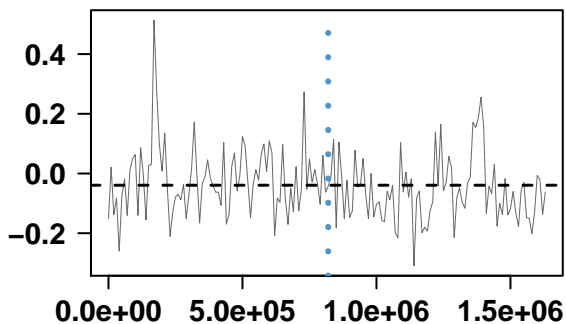
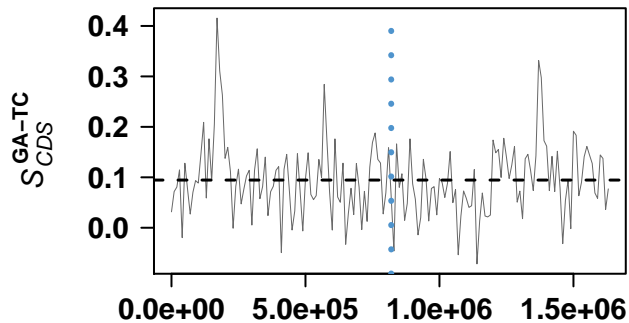
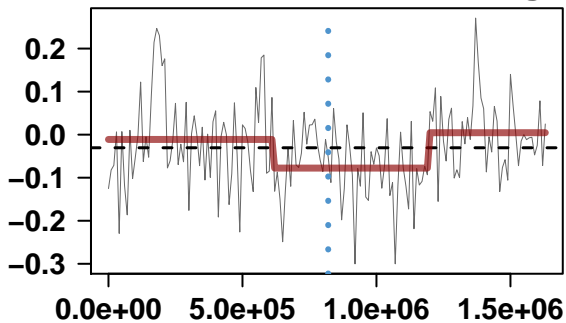

Neisseria meningitidis MC58

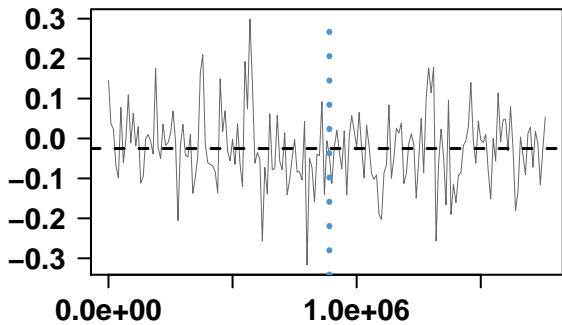

genome coordinates

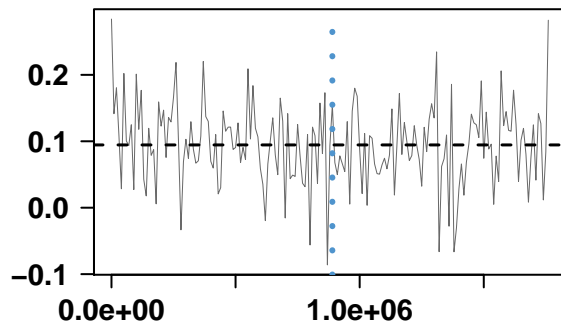

genome coordinates

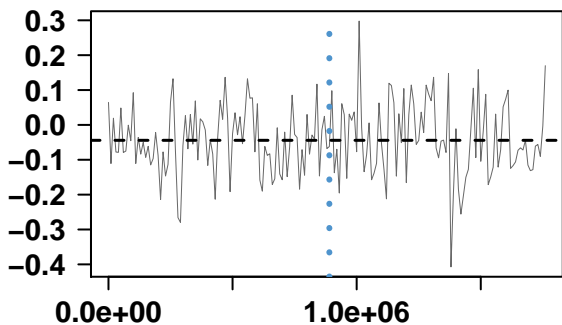

genome coordinates

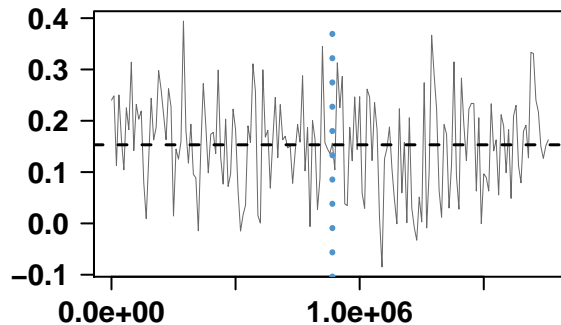

genome coordinates

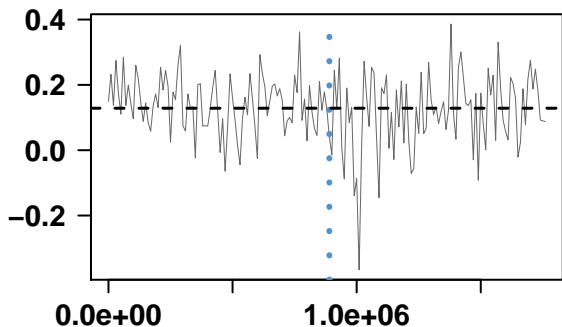

genome coordinates

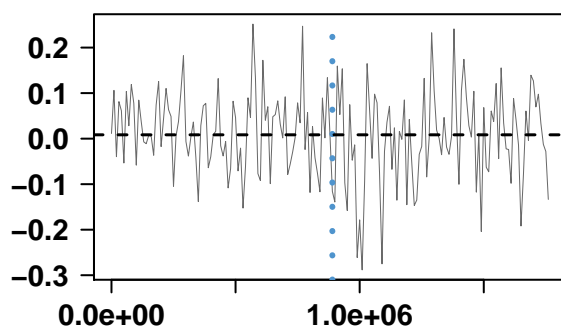

genome coordinates

Neisseria meningitidis Z2491

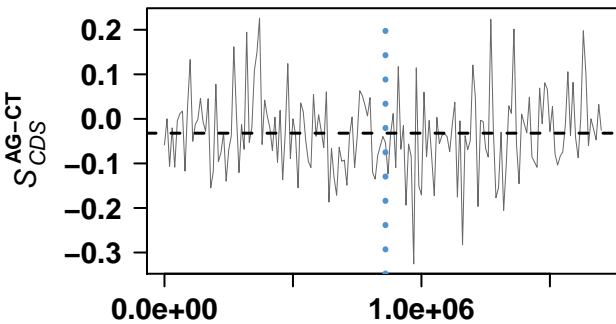

genome coordinates

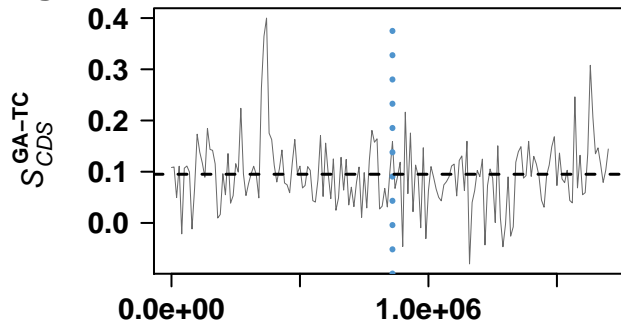

genome coordinates

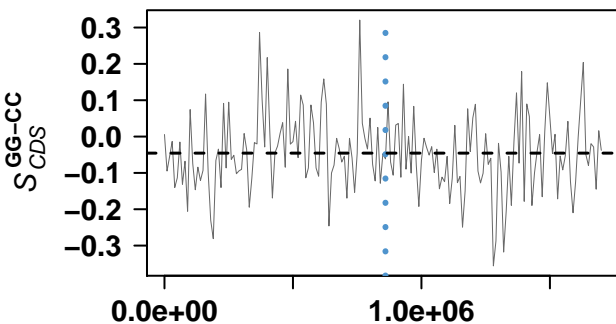

genome coordinates

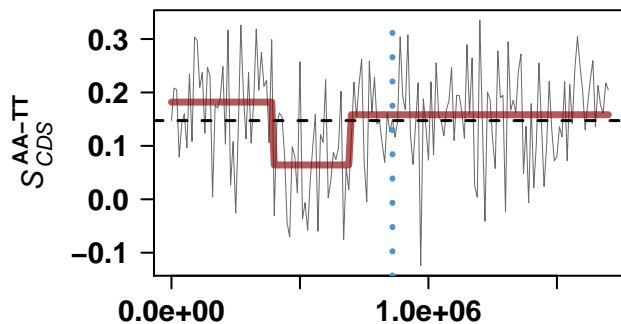

genome coordinates

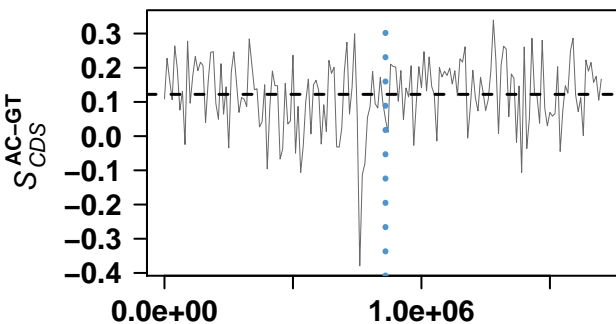

genome coordinates

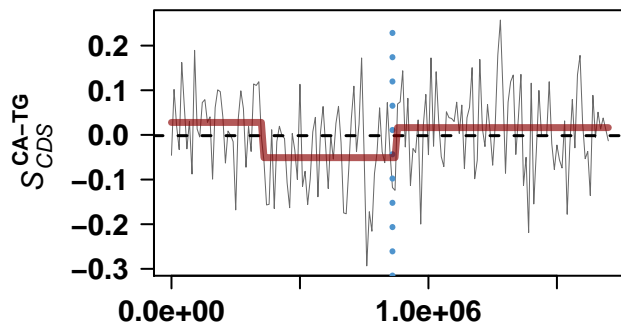

genome coordinates

Ralstonia solanacearum GMI1000

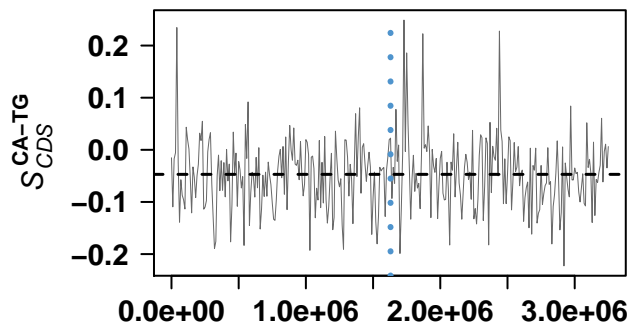
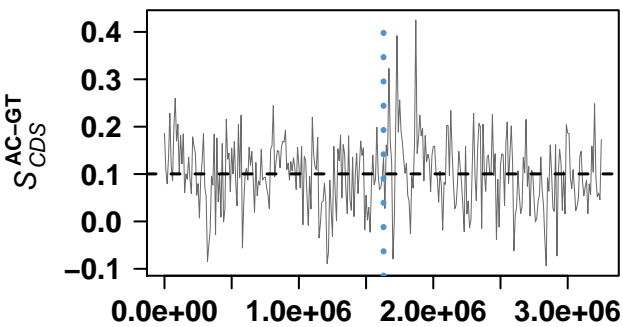
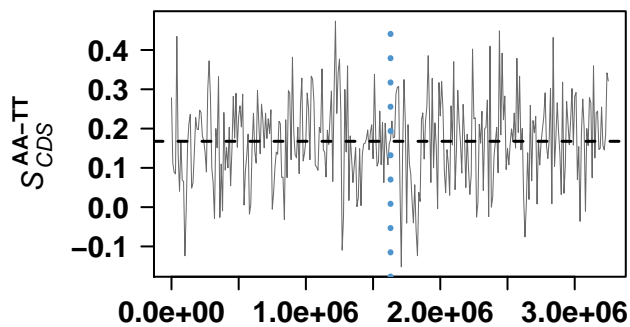
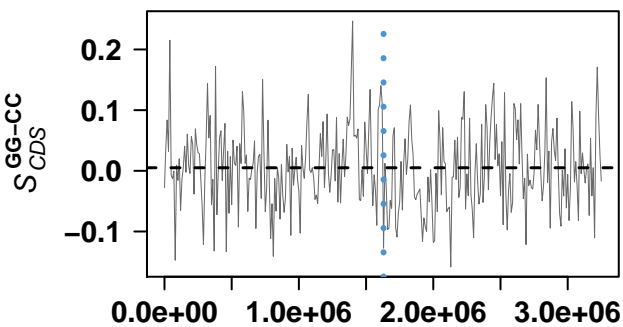
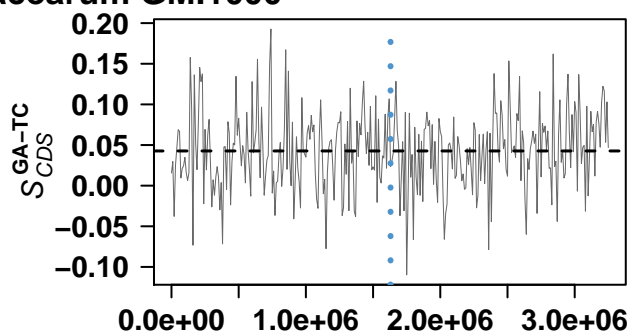
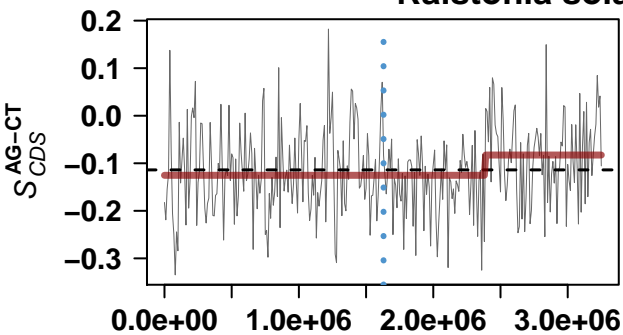

Nitrosomonas europaea ATCC 19718

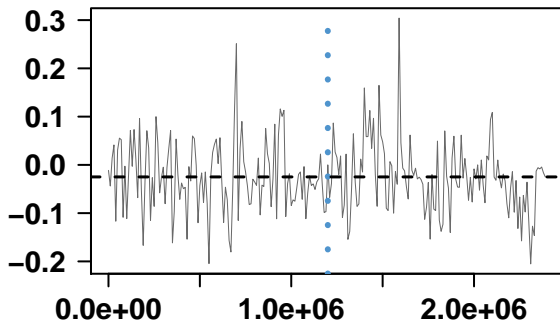

genome coordinates

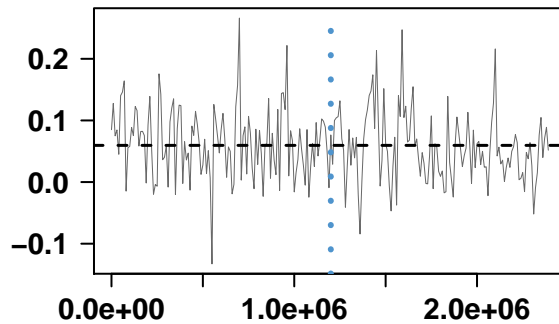

genome coordinates

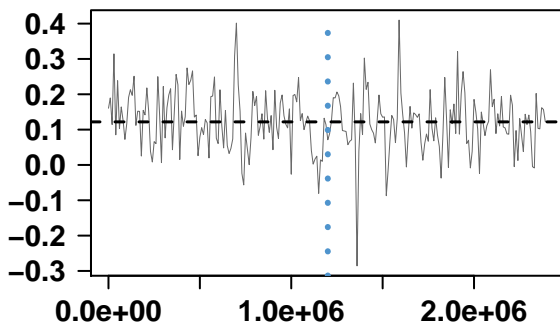

genome coordinates

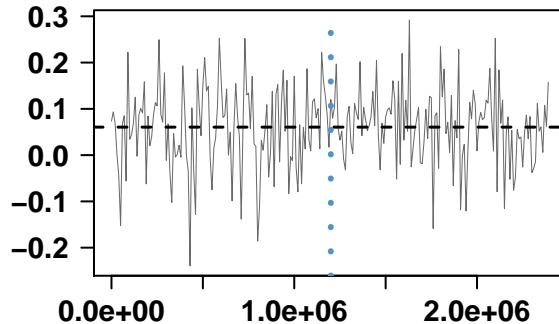

genome coordinates

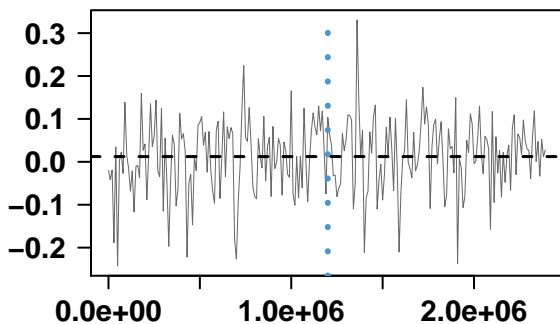

genome coordinates

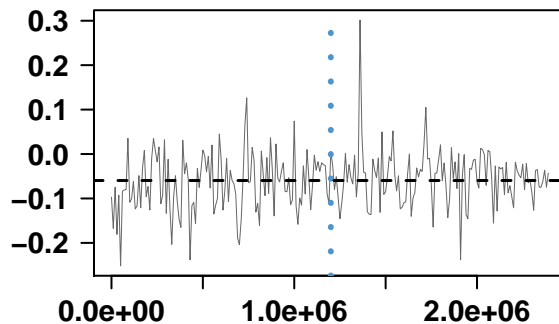

genome coordinates

Chromobacterium violaceum ATCC 12472

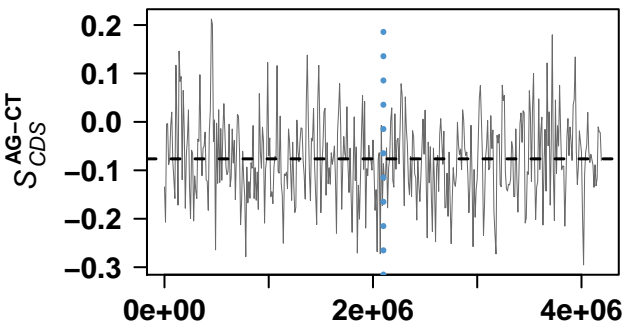

genome coordinates

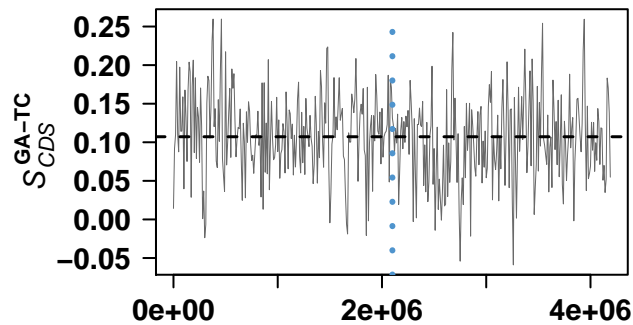

genome coordinates

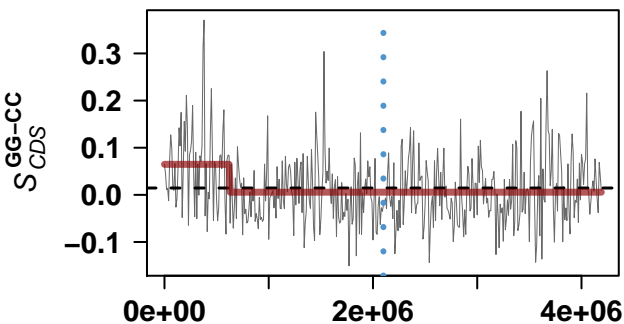

genome coordinates

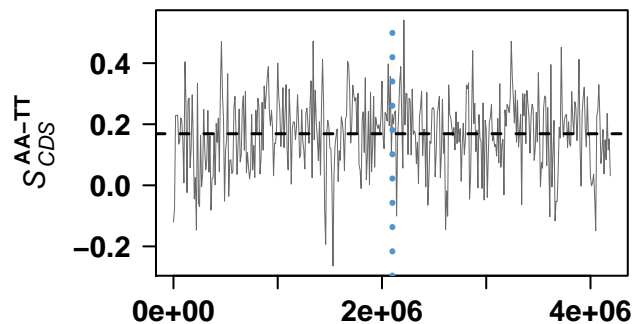

genome coordinates

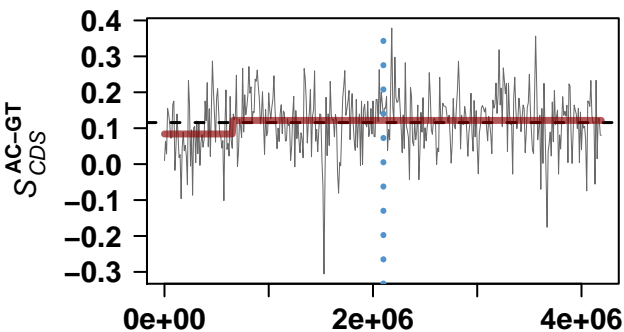

genome coordinates

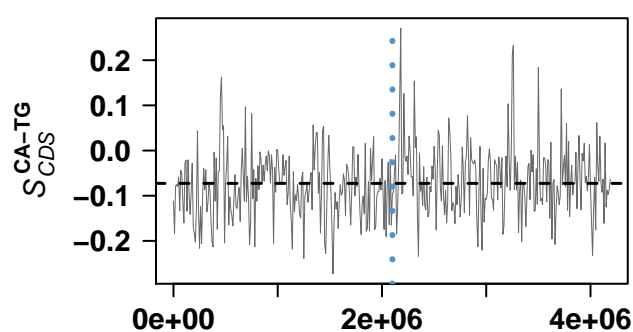

genome coordinates

Burkholderia mallei ATCC 23344

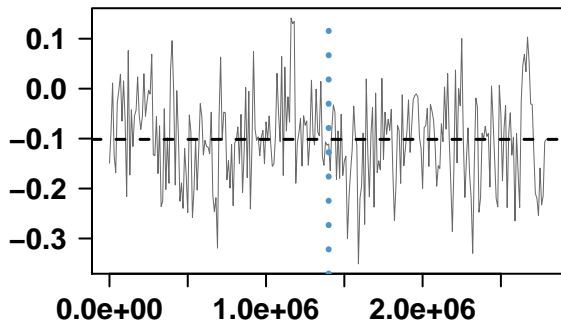

genome coordinates

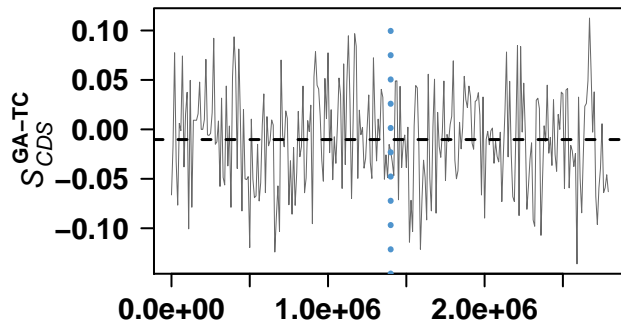

genome coordinates

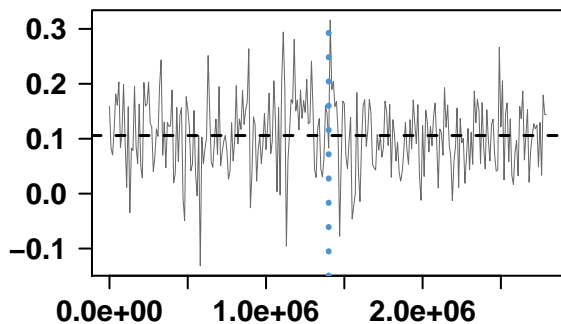

genome coordinates

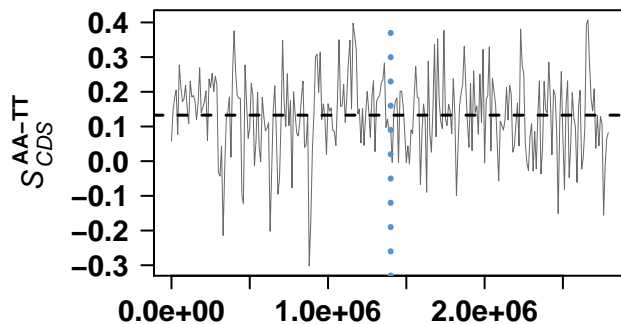

genome coordinates

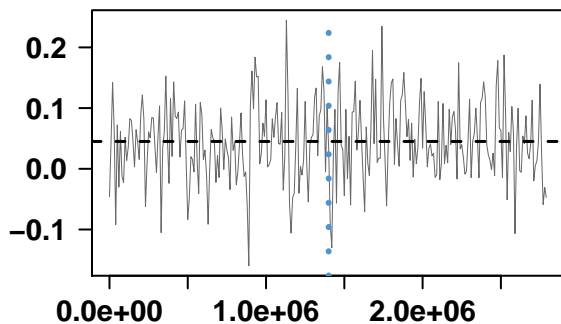

genome coordinates

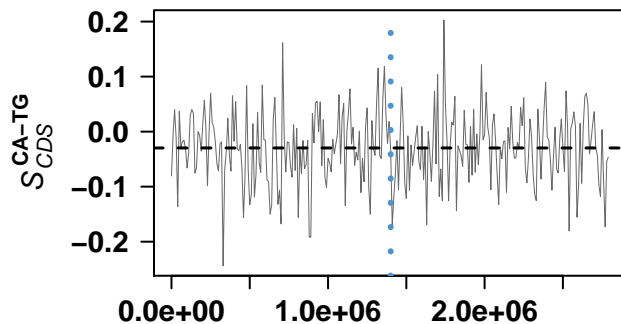

genome coordinates

Burkholderia mallei ATCC 23344

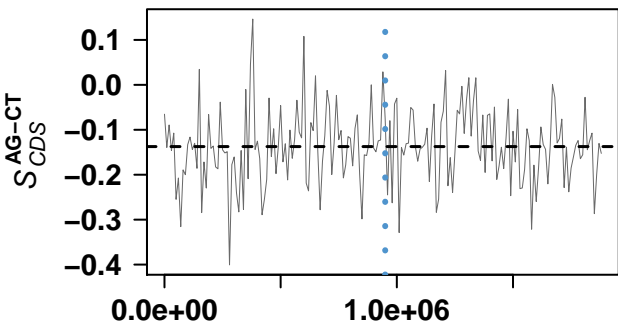

genome coordinates

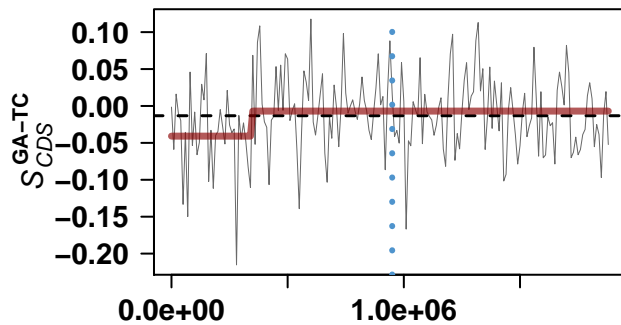

genome coordinates

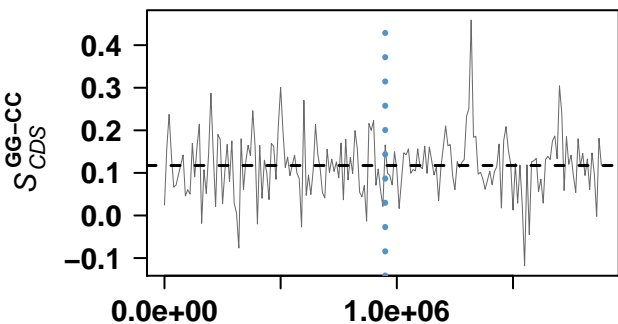

genome coordinates

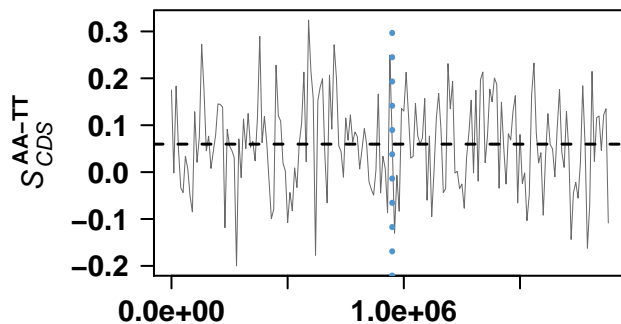

genome coordinates

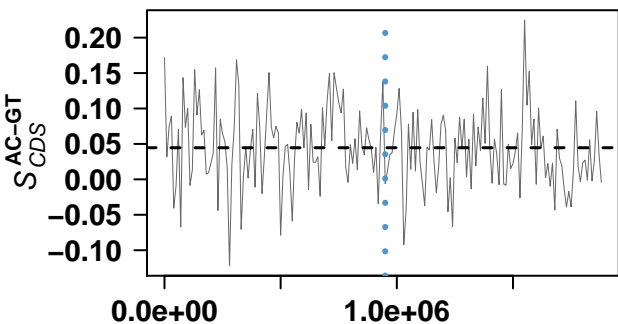

genome coordinates

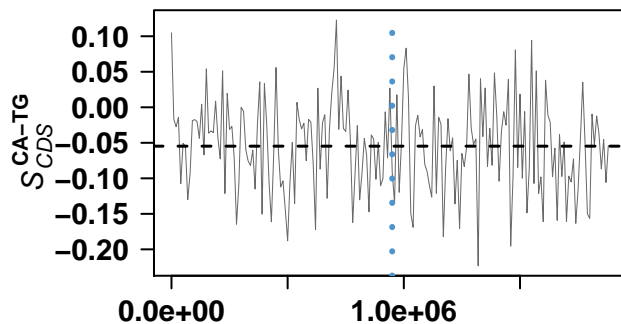

genome coordinates

Burkholderia pseudomallei K96243

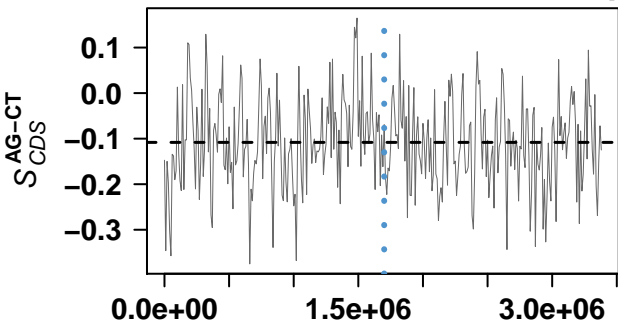

genome coordinates

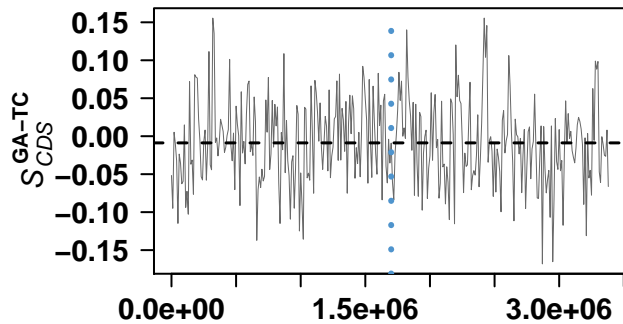

genome coordinates

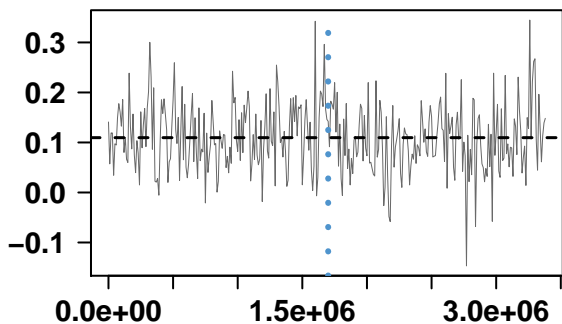

genome coordinates

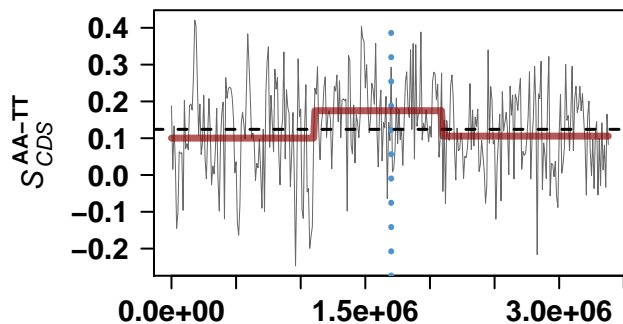

genome coordinates

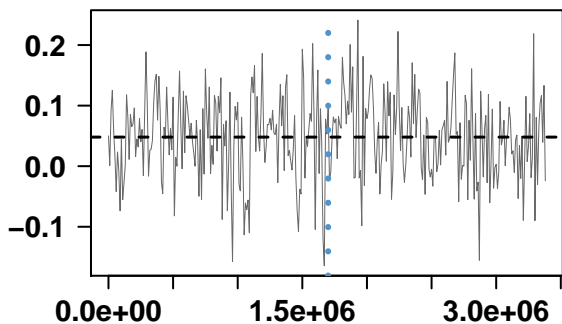

genome coordinates

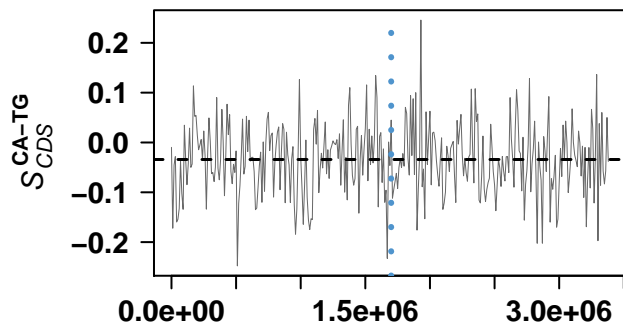

genome coordinates

Burkholderia pseudomallei K96243

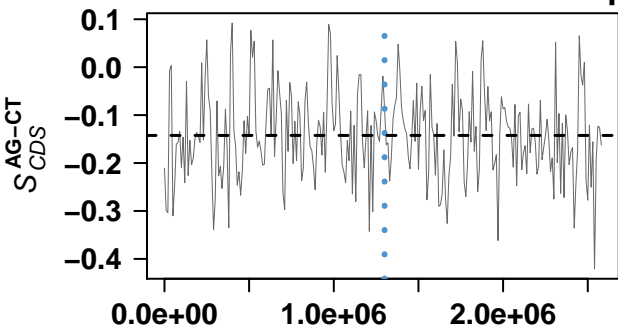

genome coordinates

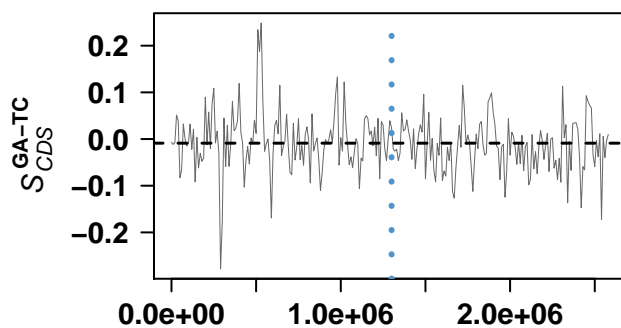

genome coordinates

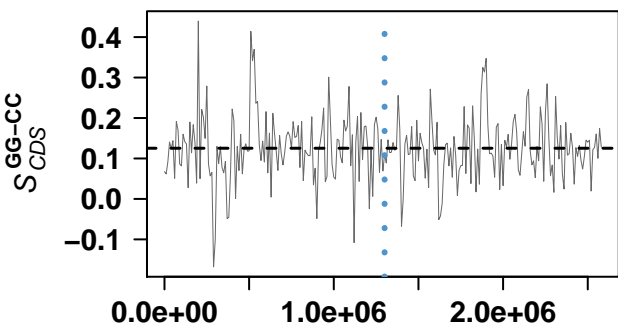

genome coordinates

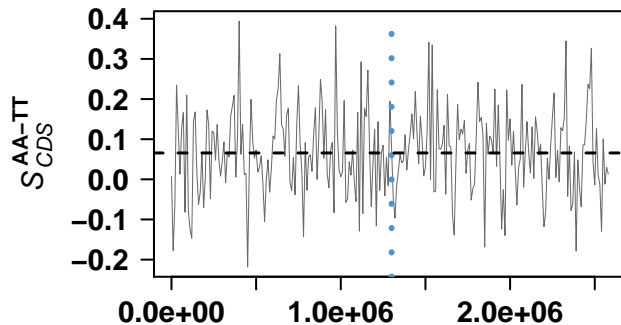

genome coordinates

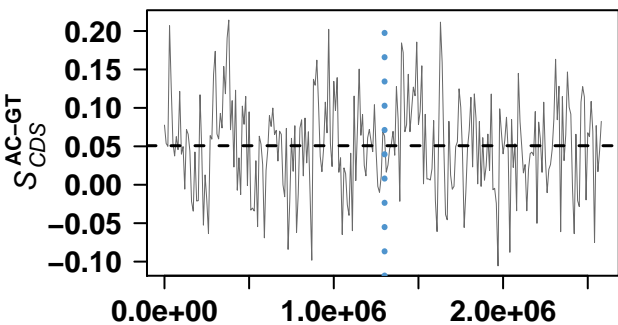

genome coordinates

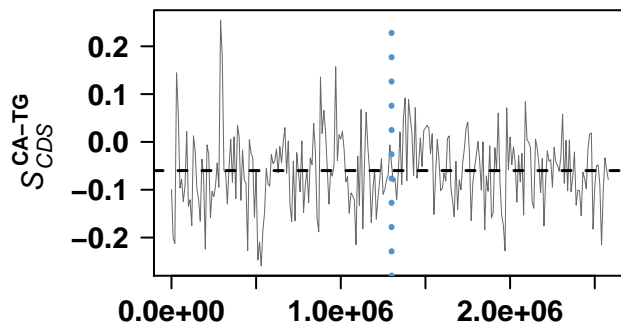

genome coordinates

Aromatoleum aromaticum EbN1

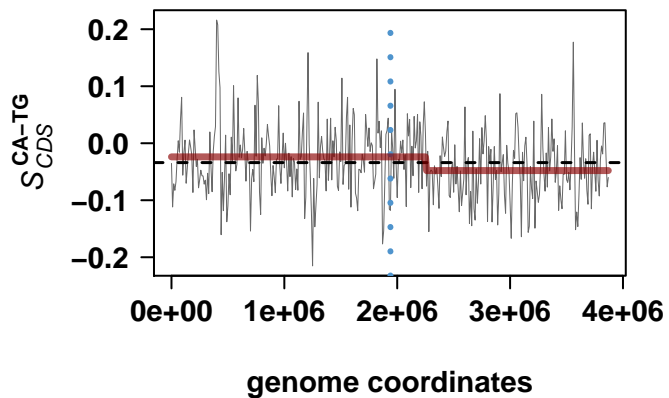
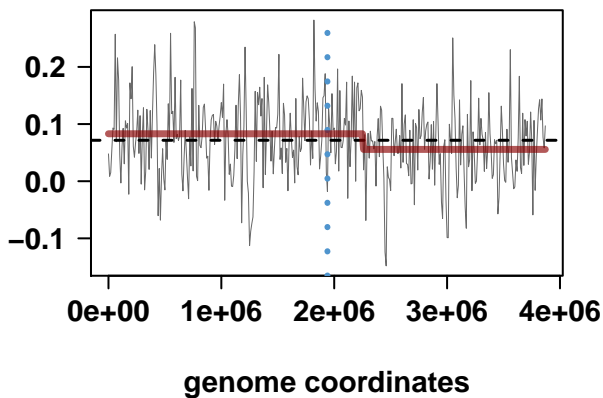
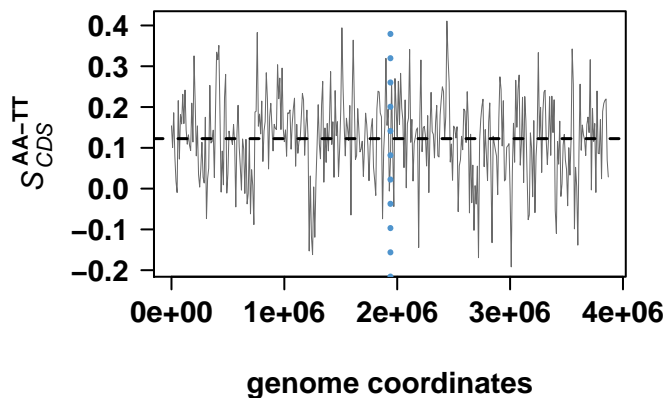
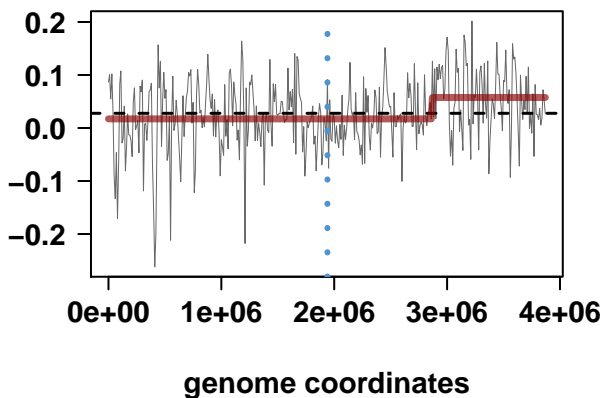
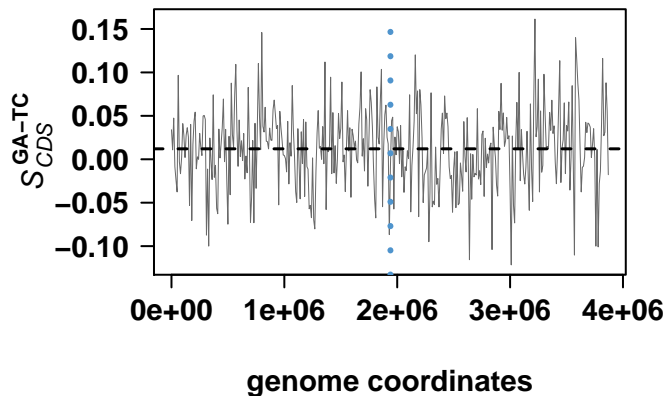
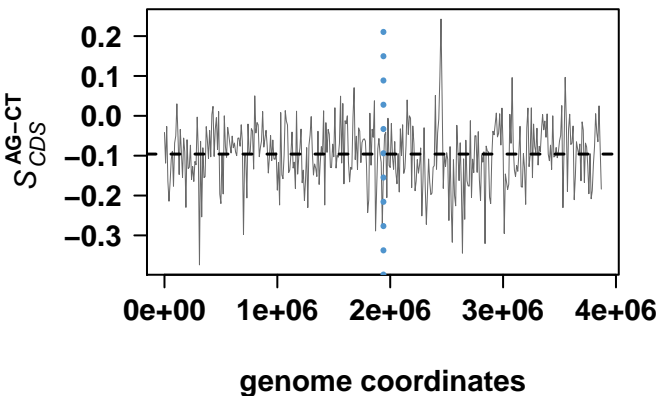

Dechloromonas aromatica RCB

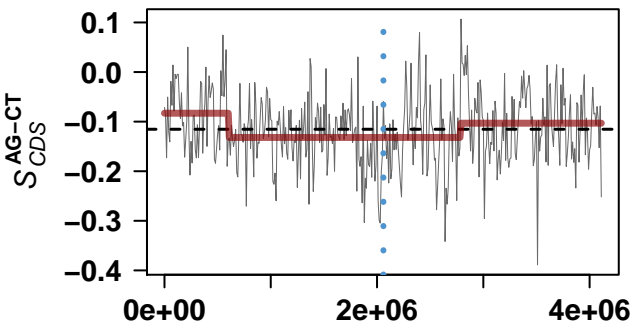

genome coordinates

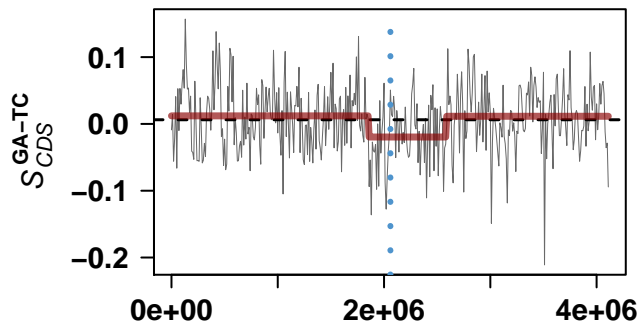

genome coordinates

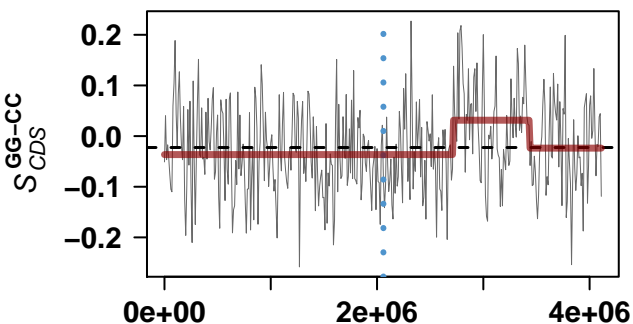

genome coordinates

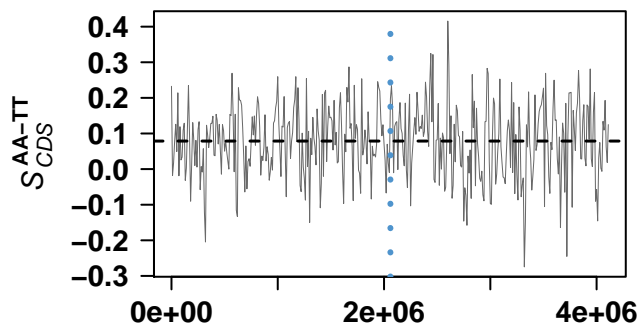

genome coordinates

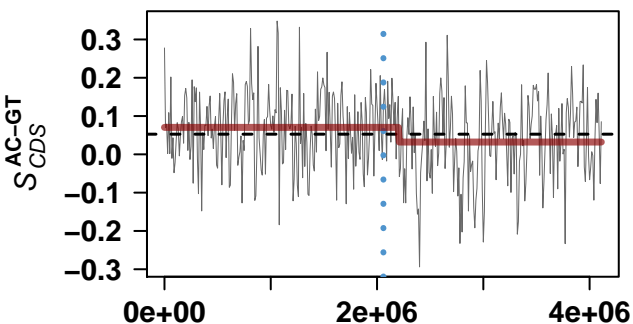

genome coordinates

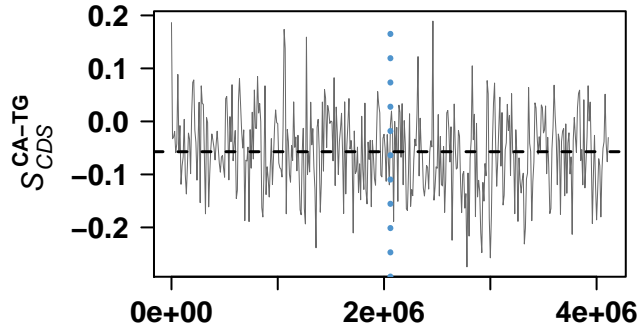

genome coordinates

Ralstonia eutropha JMP134

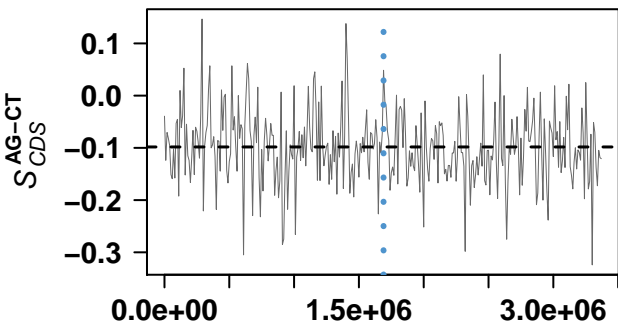

genome coordinates

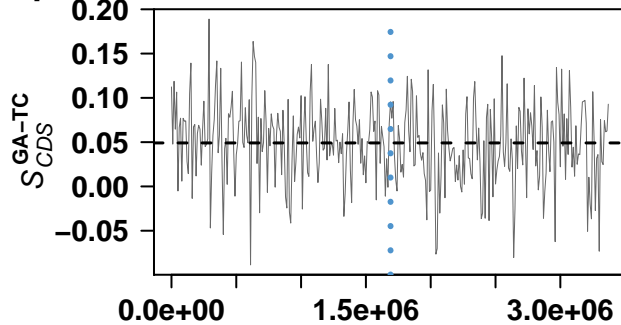

genome coordinates

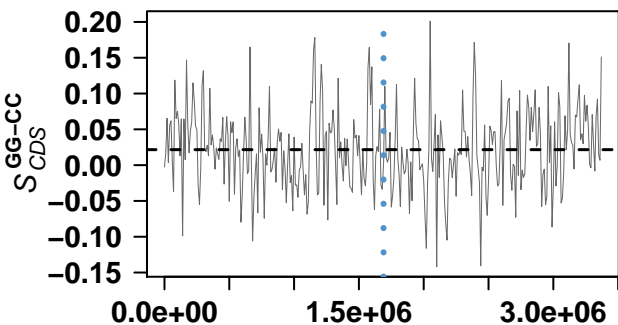

genome coordinates

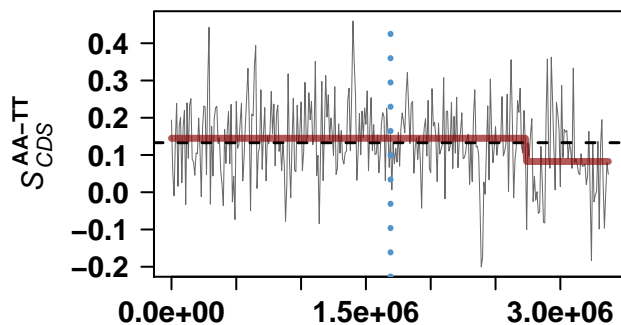

genome coordinates

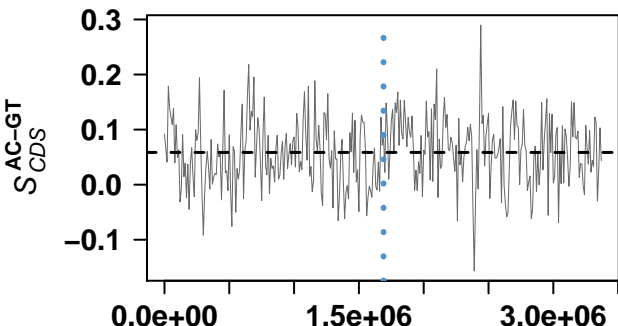

genome coordinates

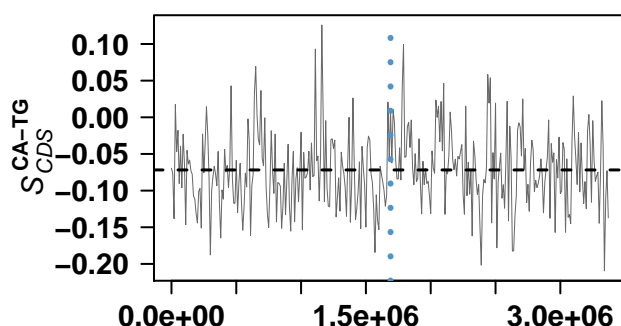

genome coordinates

Ralstonia eutropha JMP134

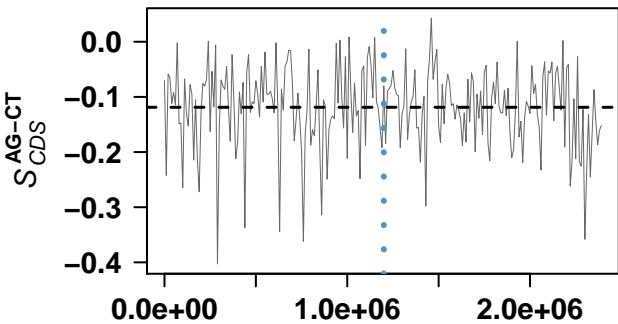

genome coordinates

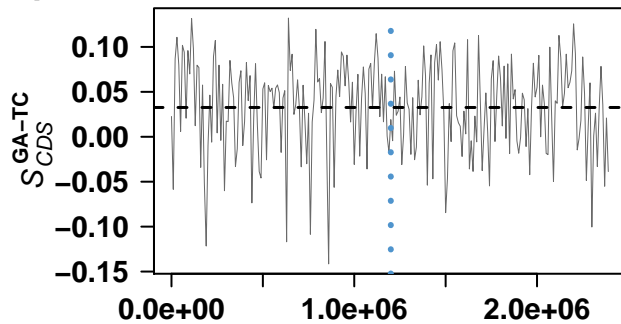

genome coordinates

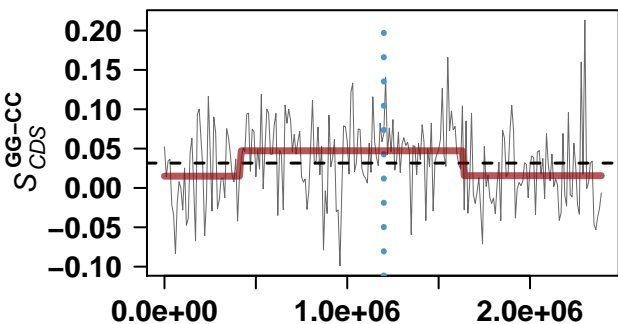

genome coordinates

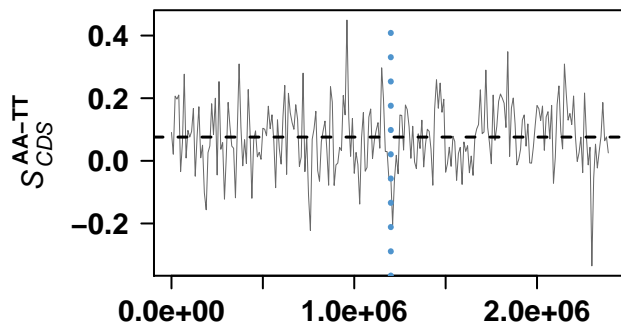

genome coordinates

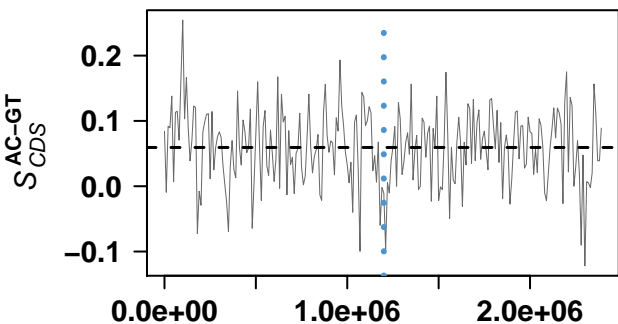

genome coordinates

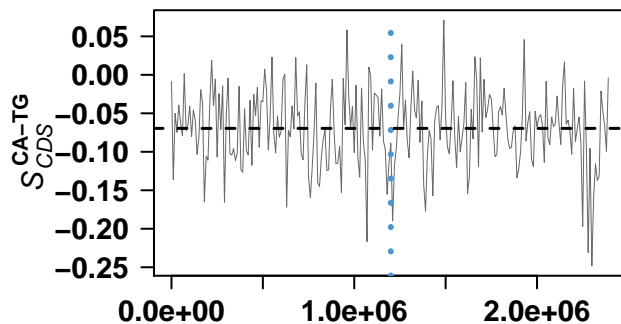

genome coordinates

Thiobacillus denitrificans ATCC 25259

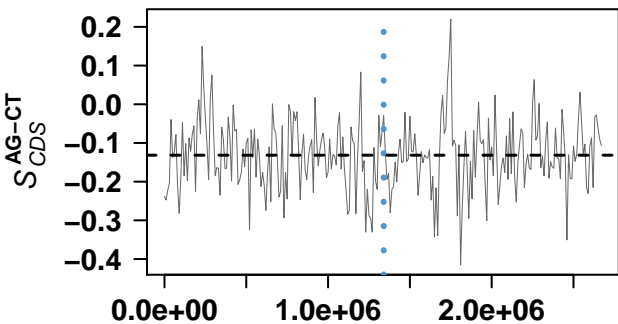

genome coordinates

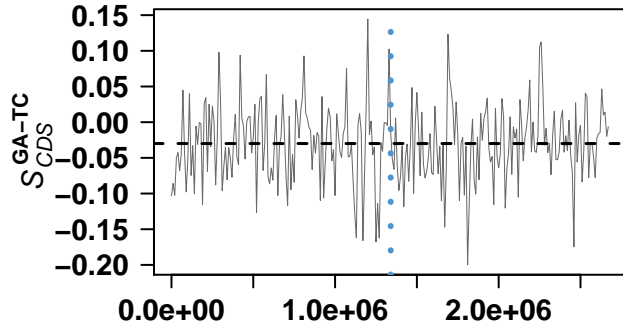

genome coordinates

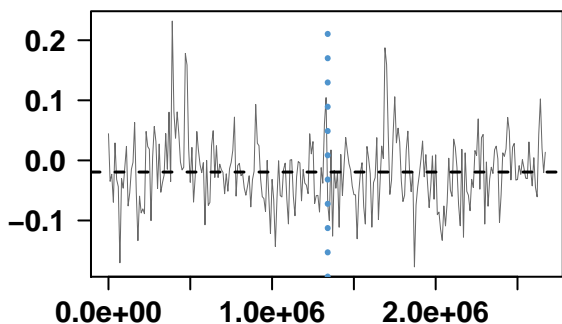

genome coordinates

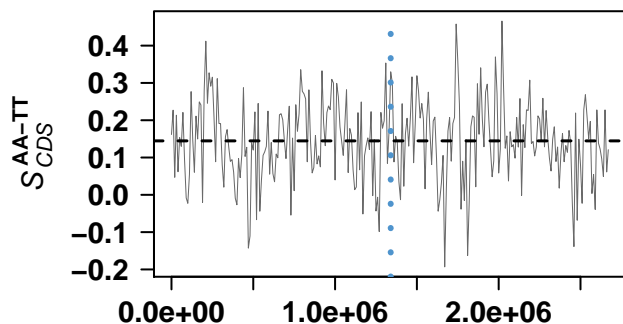

genome coordinates

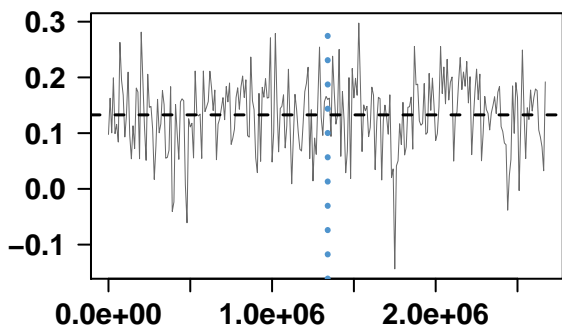

genome coordinates

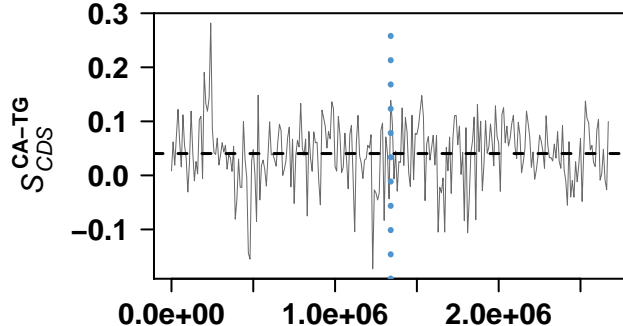

genome coordinates

Burkholderia pseudomallei 1710b

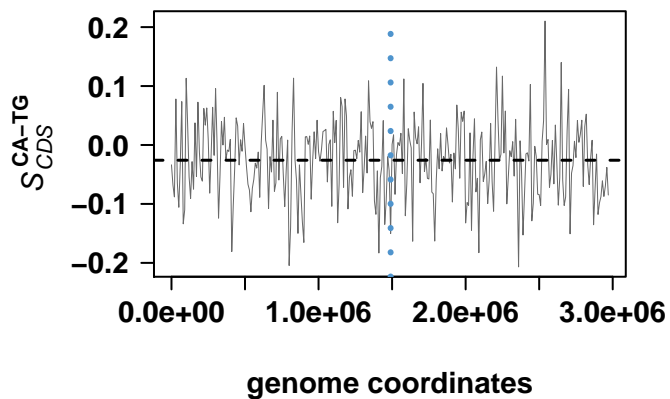
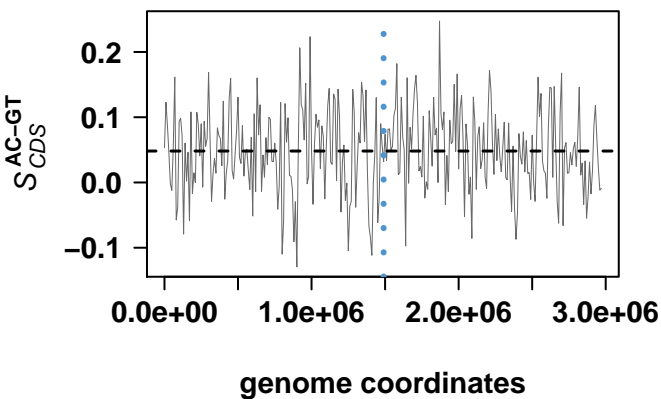
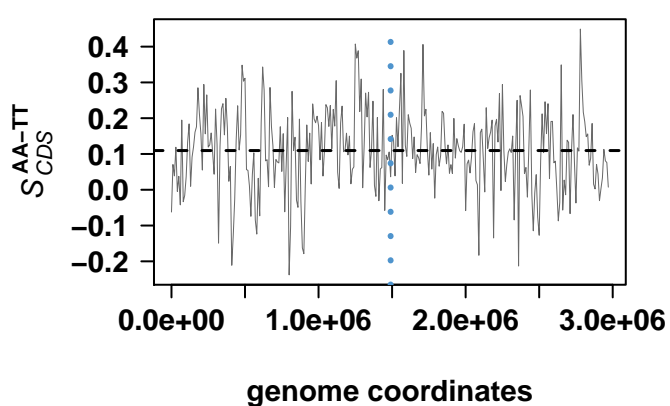
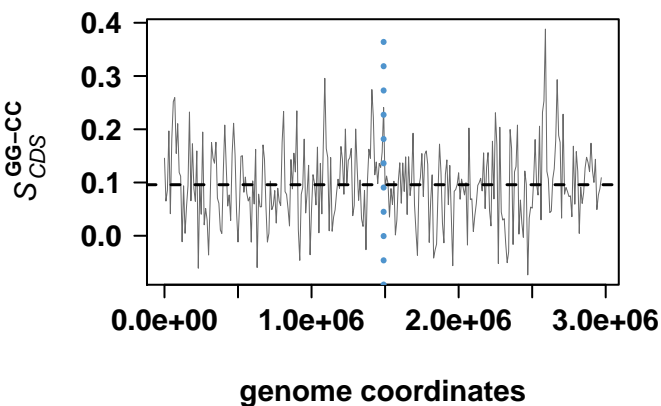
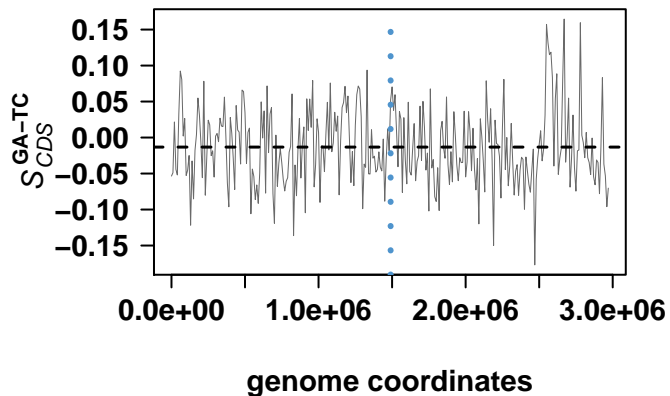
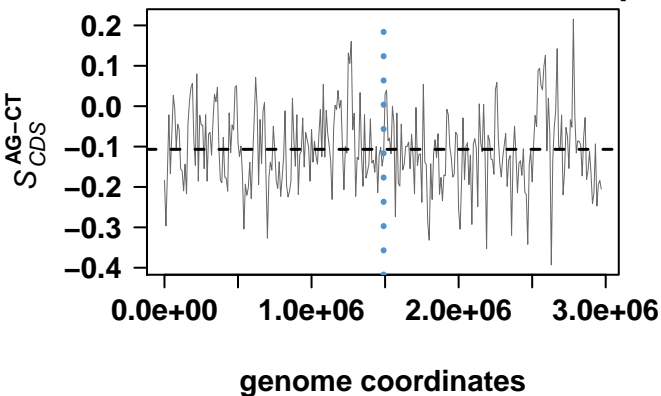

Burkholderia pseudomallei 1710b

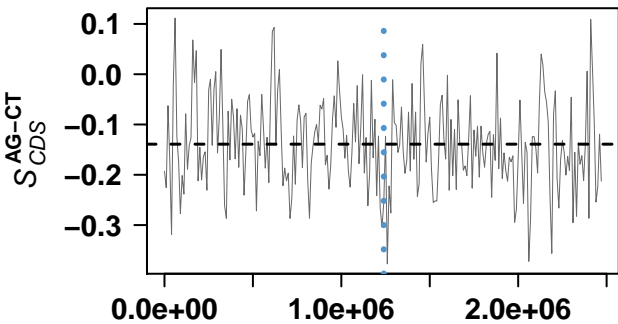

genome coordinates

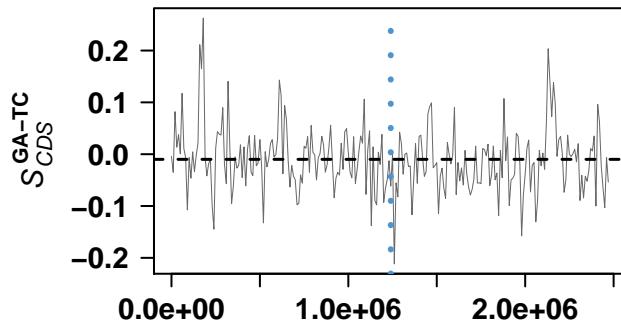

genome coordinates

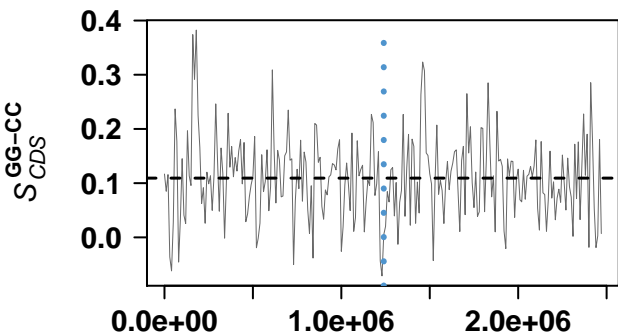

genome coordinates

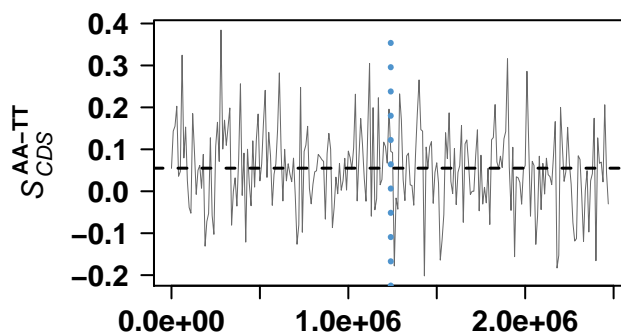

genome coordinates

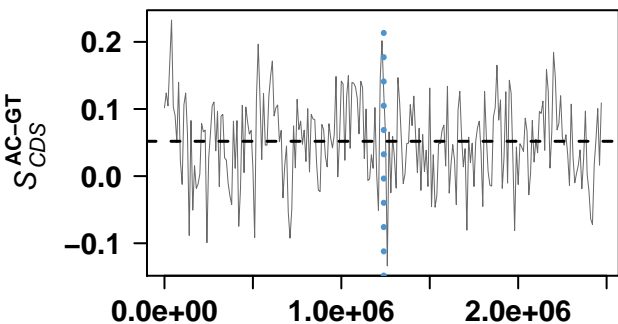

genome coordinates

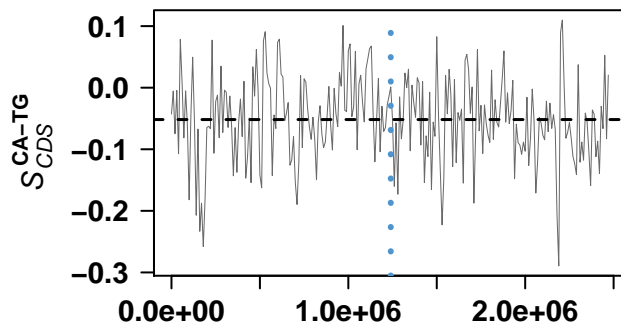

genome coordinates

Burkholderia lata

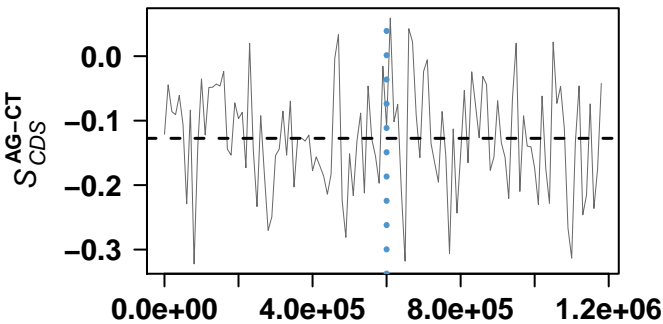

genome coordinates

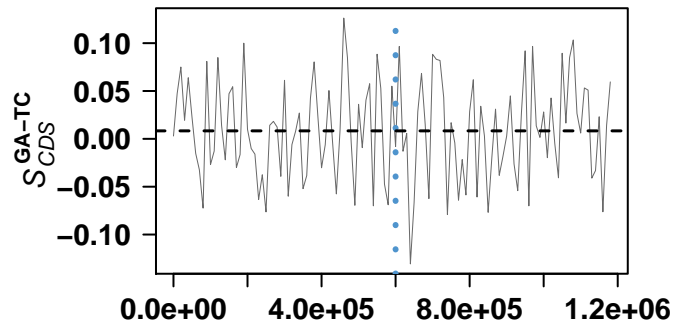

genome coordinates

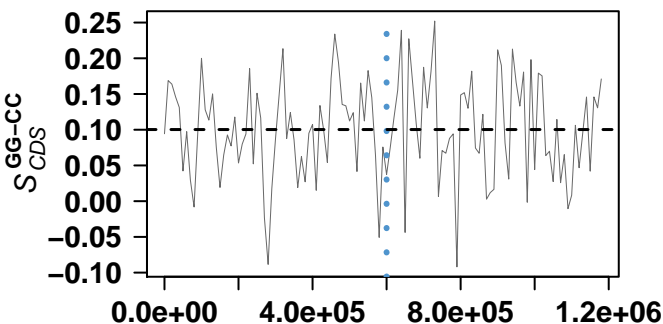

genome coordinates

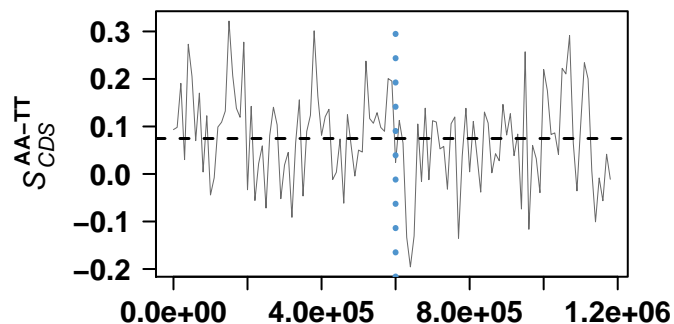

genome coordinates

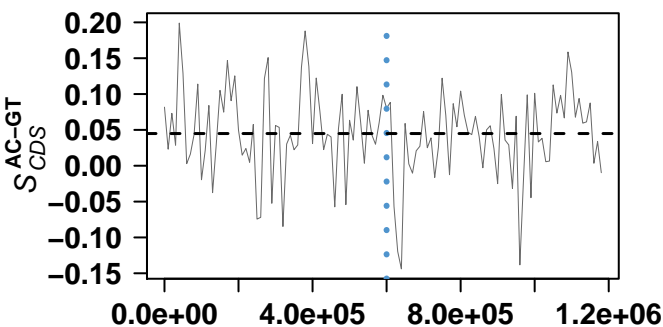

genome coordinates

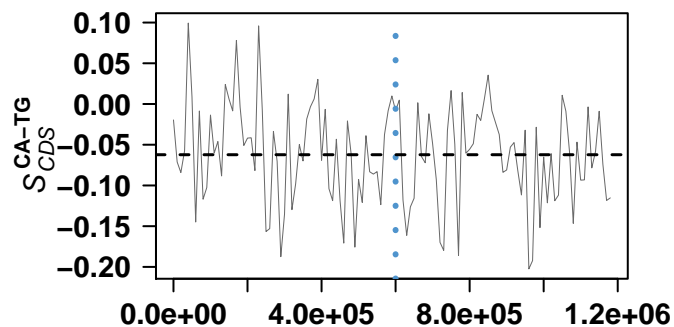

genome coordinates

Burkholderia lata

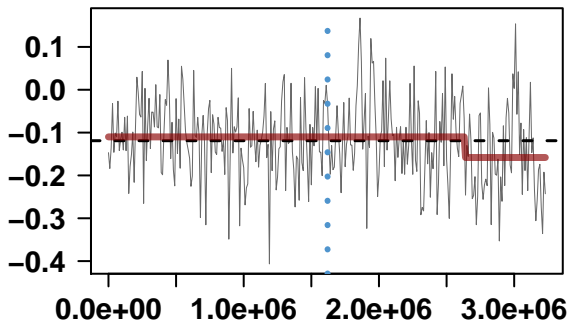

genome coordinates

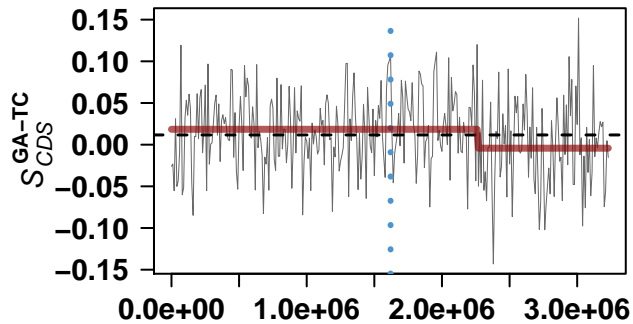

genome coordinates

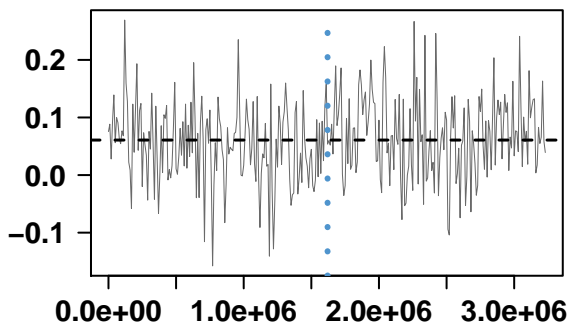

genome coordinates

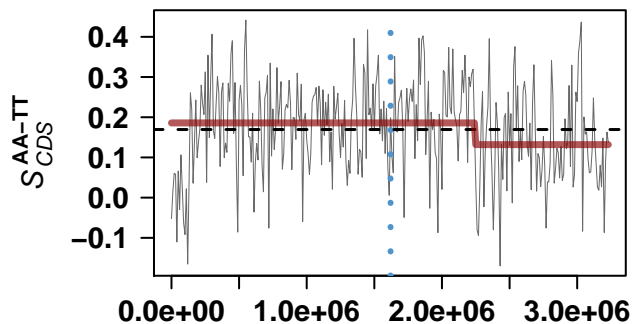

genome coordinates

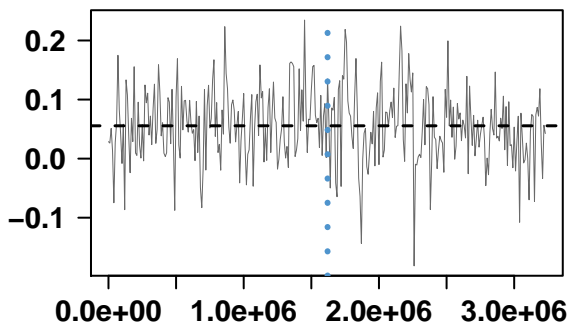

genome coordinates

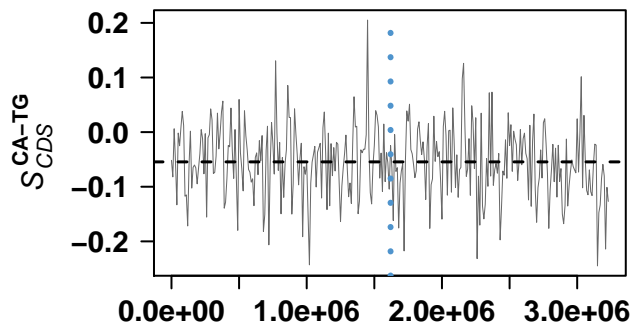

genome coordinates

Burkholderia lata

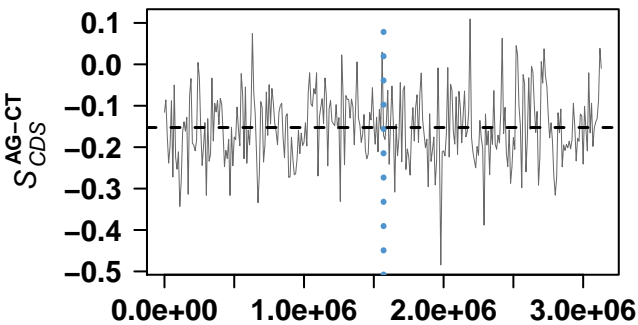

genome coordinates

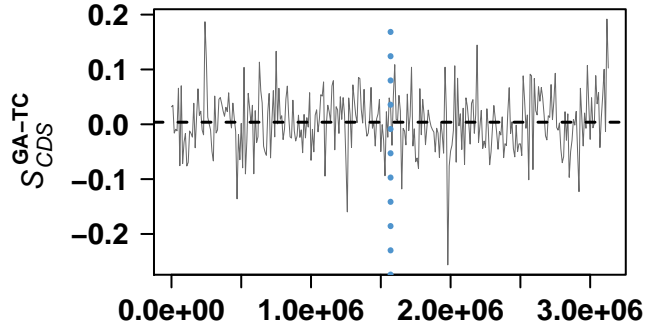

genome coordinates

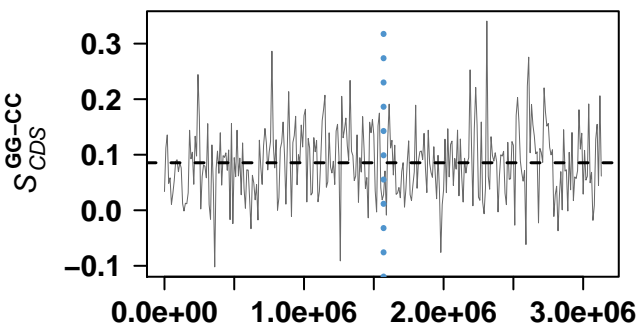

genome coordinates

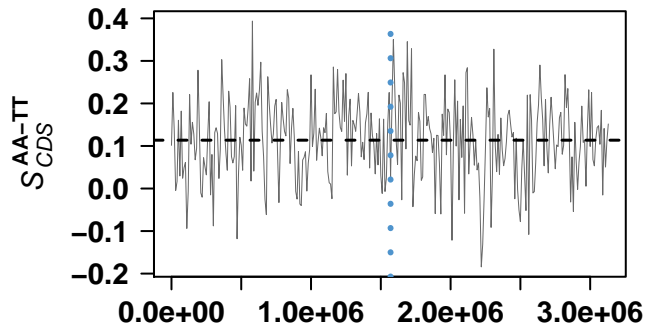

genome coordinates

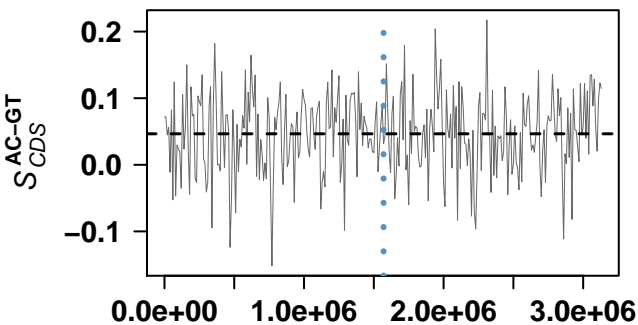

genome coordinates

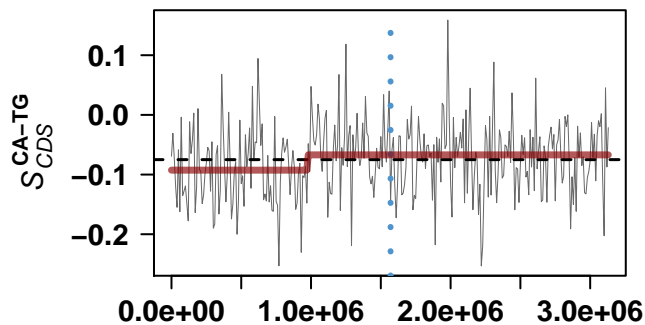

genome coordinates

Nitrosospira multiformis ATCC 25196

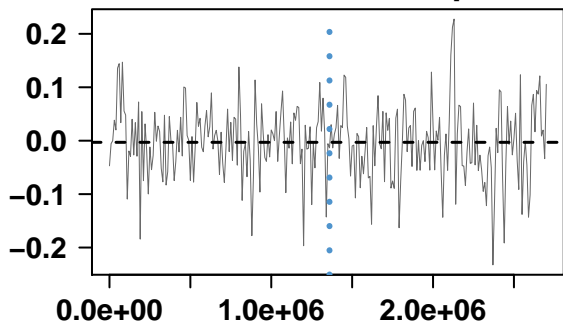

genome coordinates

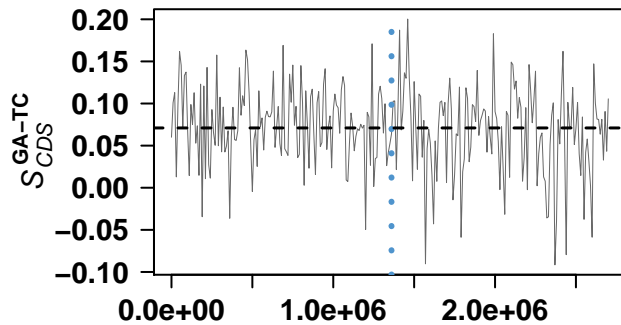

genome coordinates

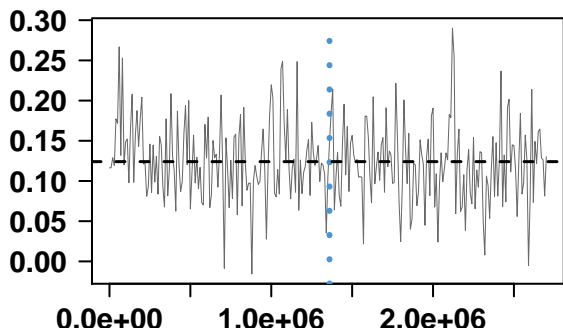

genome coordinates

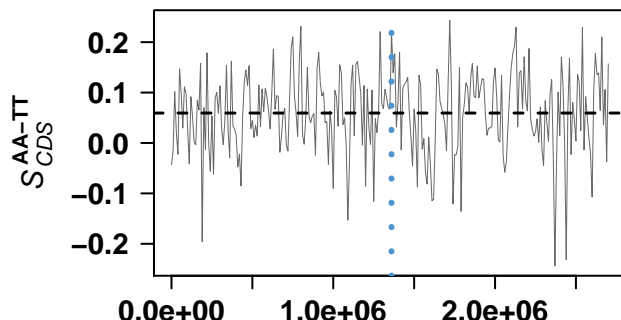

genome coordinates

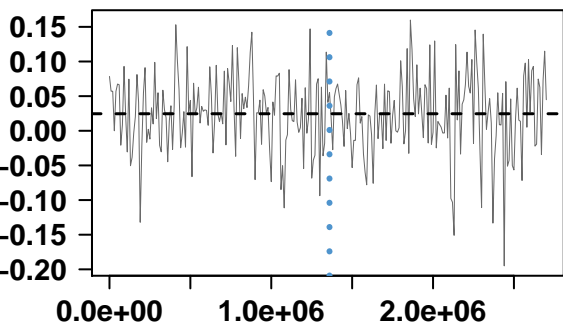

genome coordinates

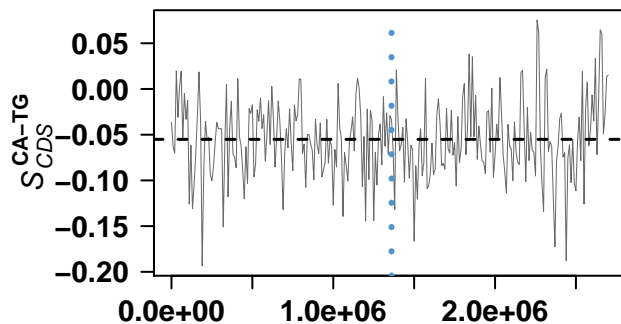

genome coordinates

Burkholderia thailandensis E264

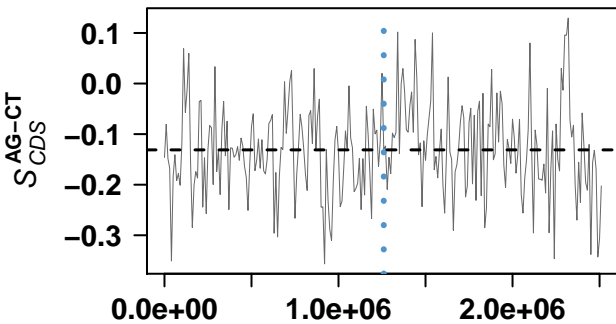

genome coordinates

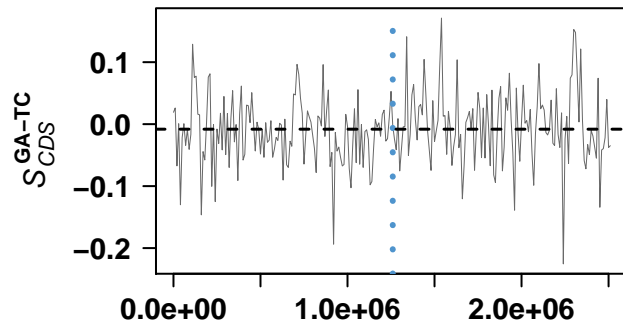

genome coordinates

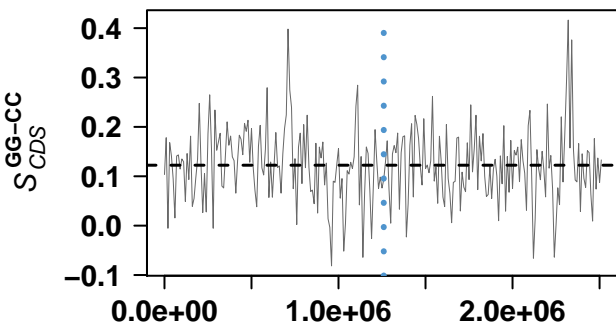

genome coordinates

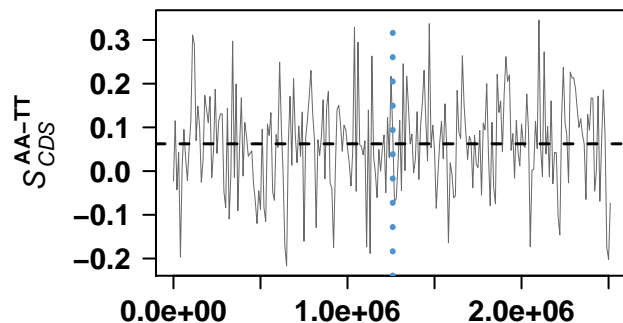

genome coordinates

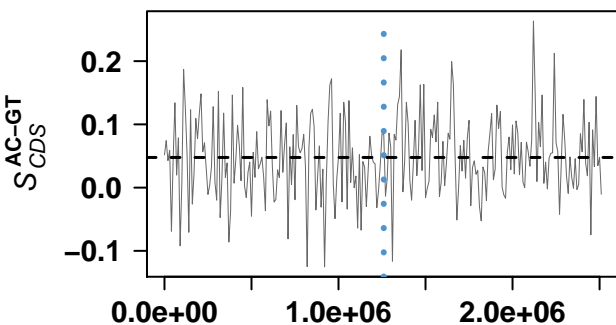

genome coordinates

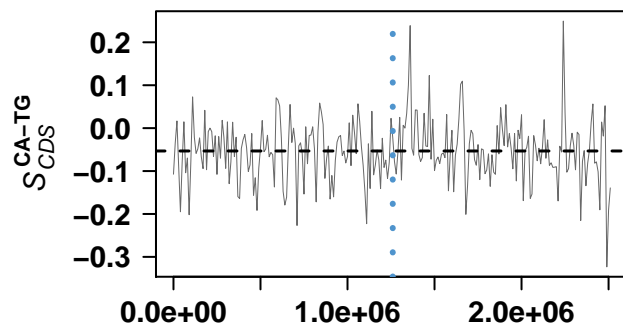

genome coordinates

Burkholderia thailandensis E264

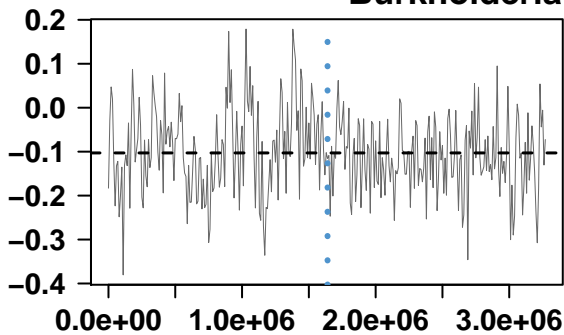

genome coordinates

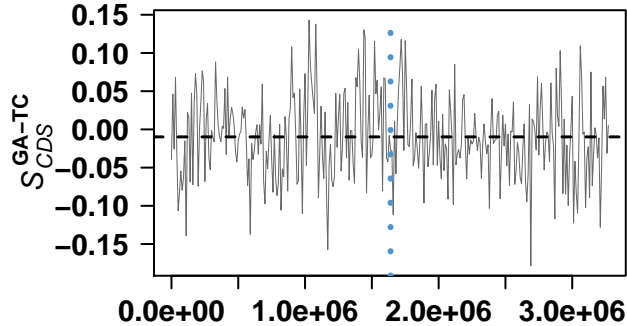

genome coordinates

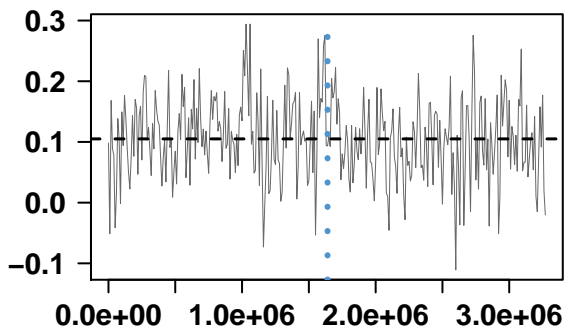

genome coordinates

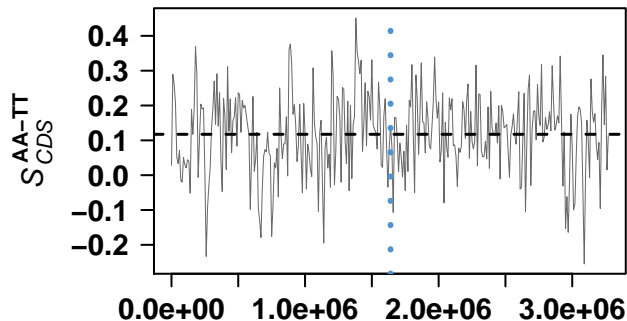

genome coordinates

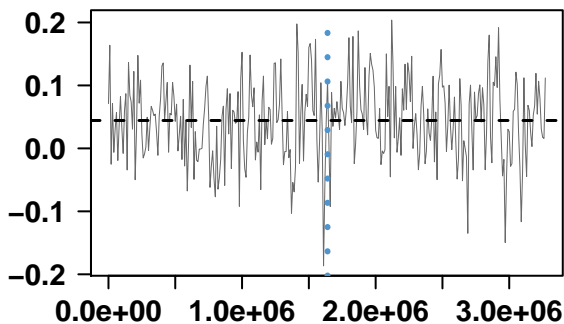

genome coordinates

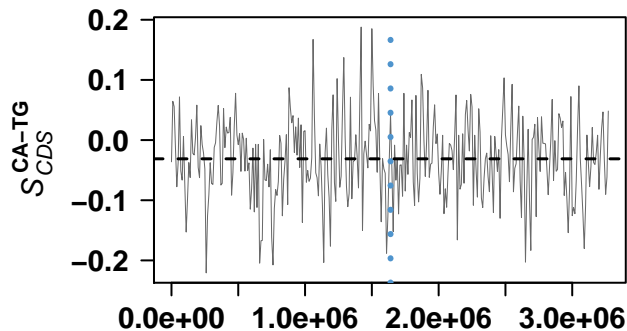

genome coordinates

Albidiferax ferrireducens T118

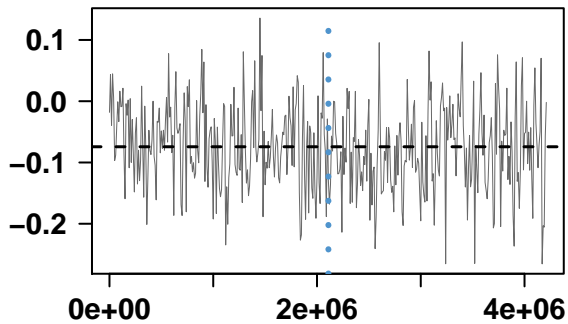

genome coordinates

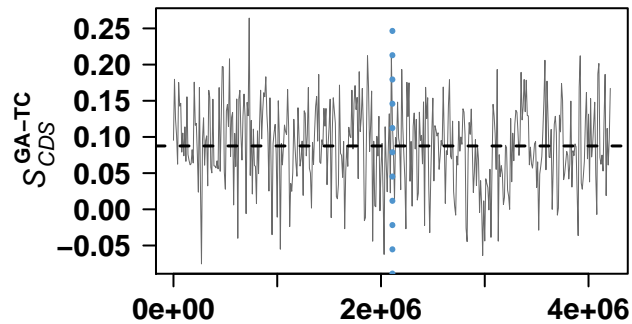

genome coordinates

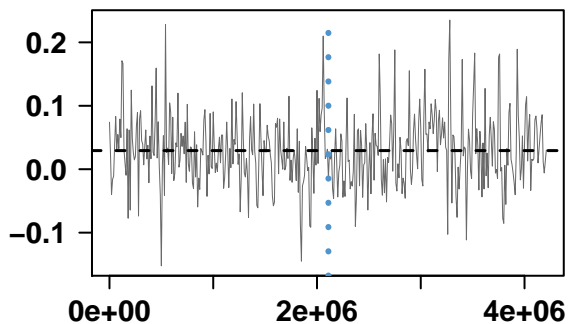

genome coordinates

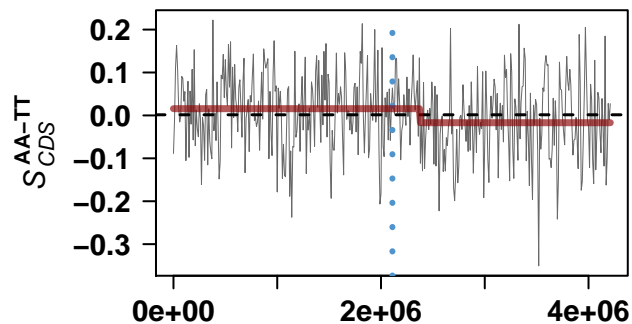

genome coordinates

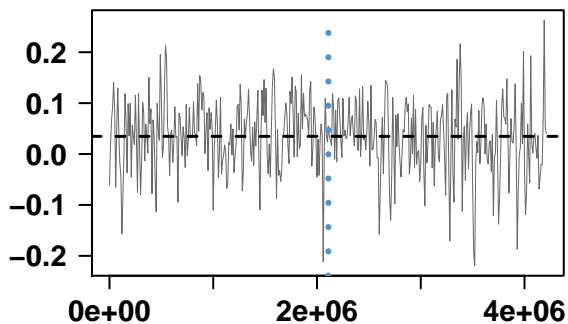

genome coordinates

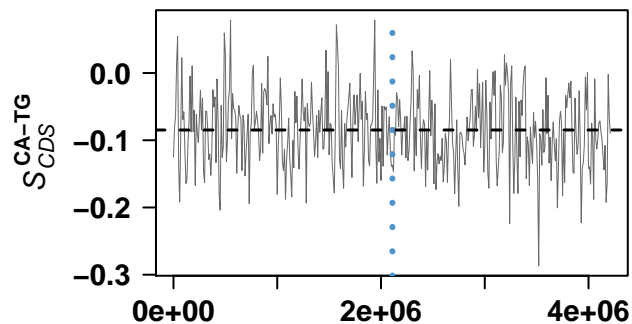

genome coordinates

Methylobacillus flagellatus KT

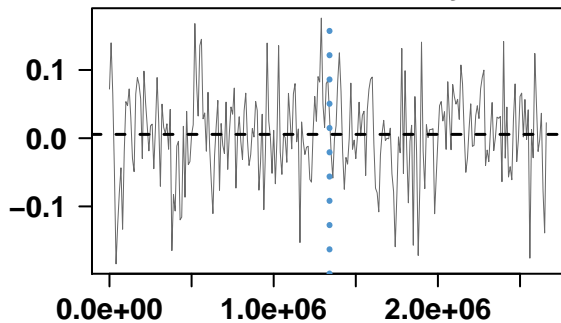

genome coordinates

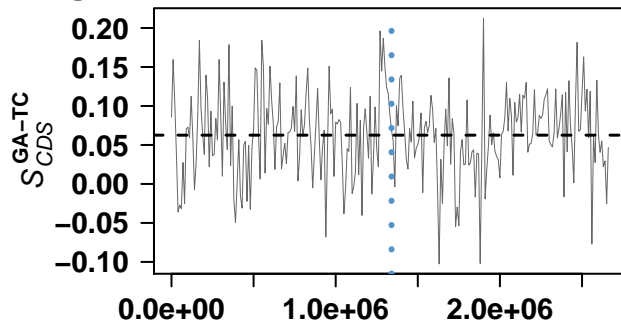

genome coordinates

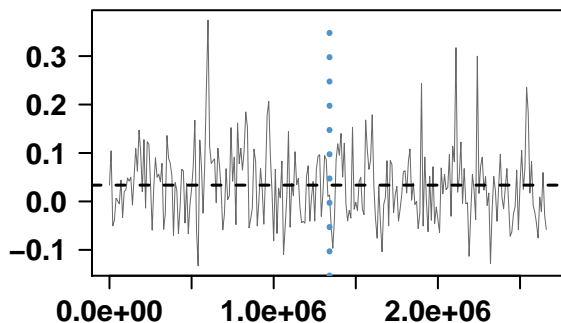

genome coordinates

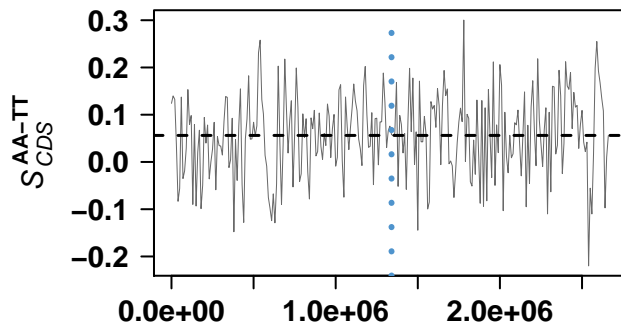

genome coordinates

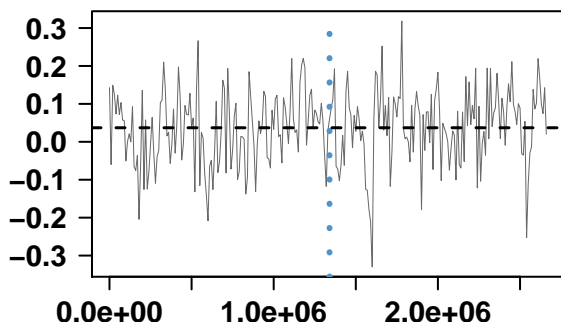

genome coordinates

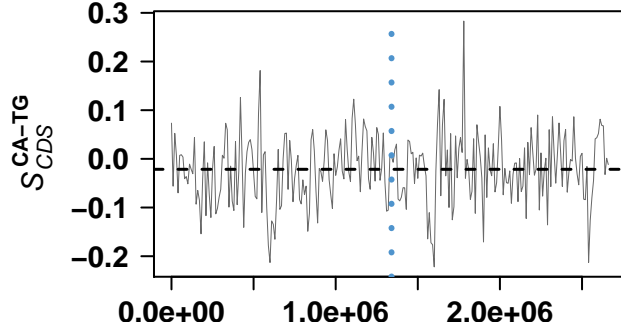

genome coordinates

Polaromonas sp. JS666

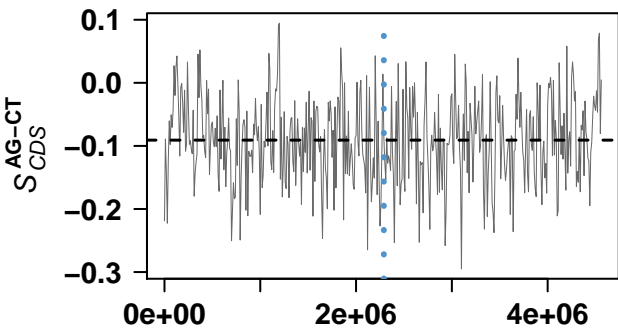

genome coordinates

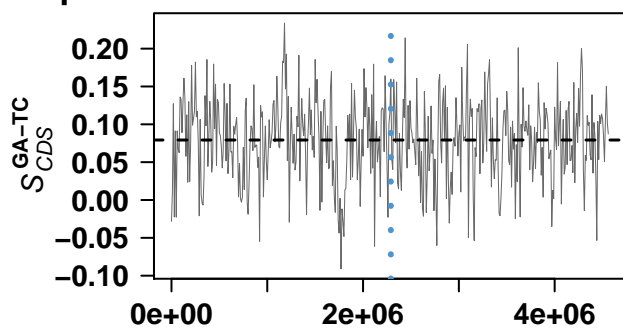

genome coordinates

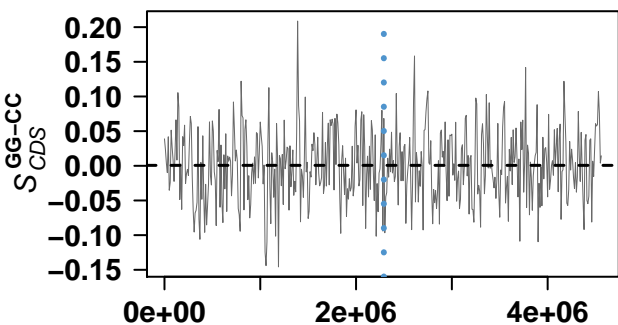

genome coordinates

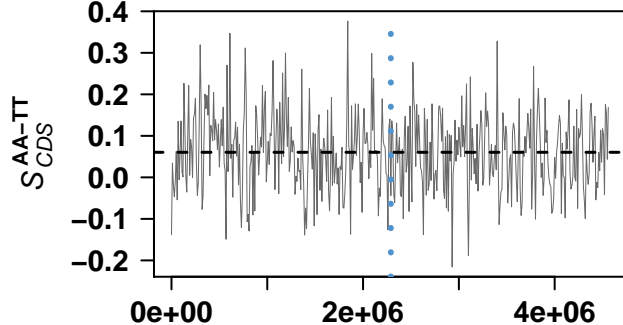

genome coordinates

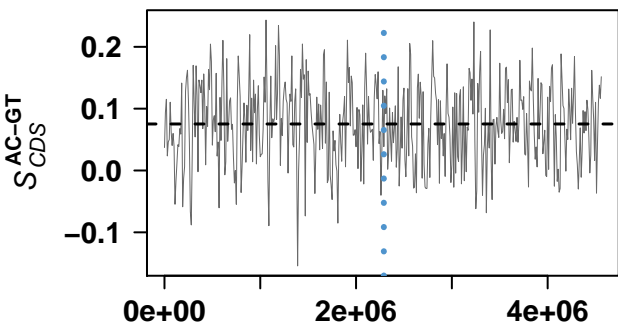

genome coordinates

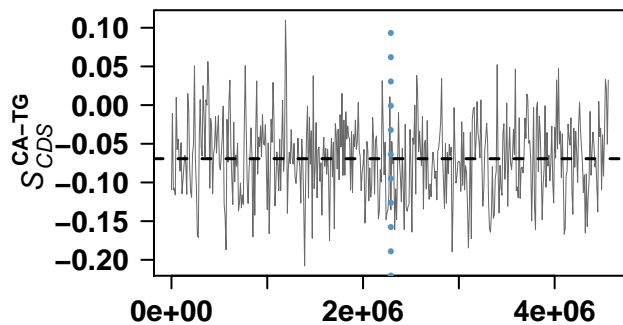

genome coordinates

Burkholderia xenovorans LB400

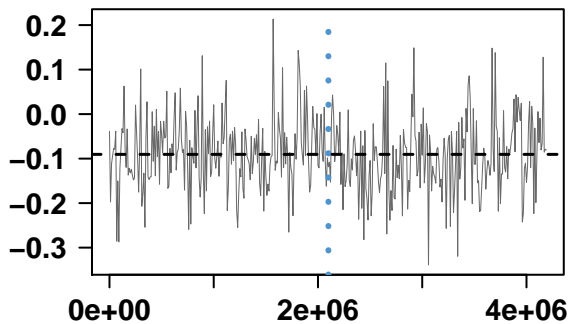

genome coordinates

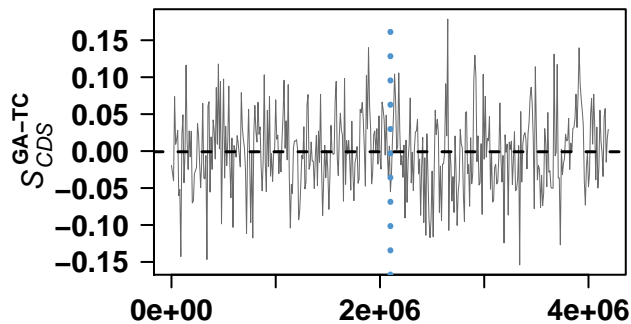

genome coordinates

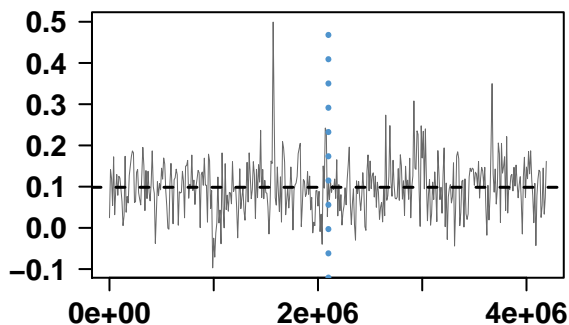

genome coordinates

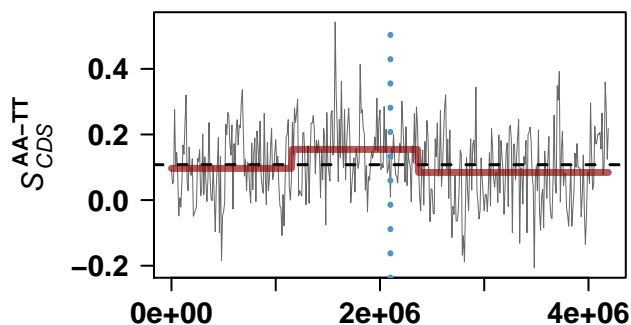

genome coordinates

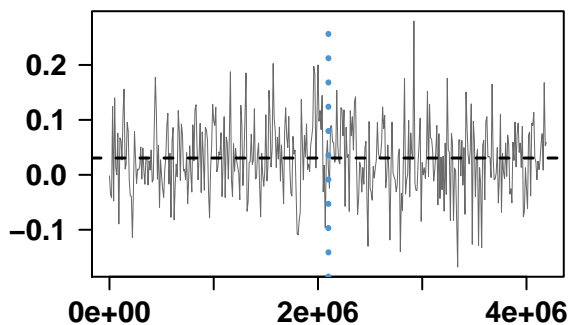

genome coordinates

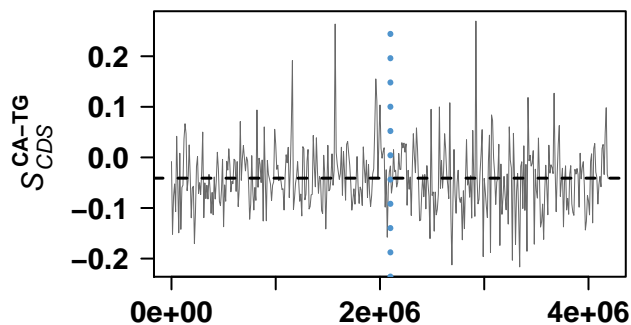

genome coordinates

Burkholderia xenovorans LB400

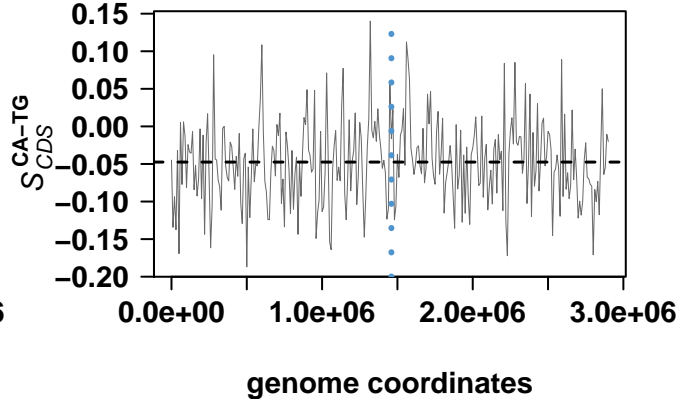
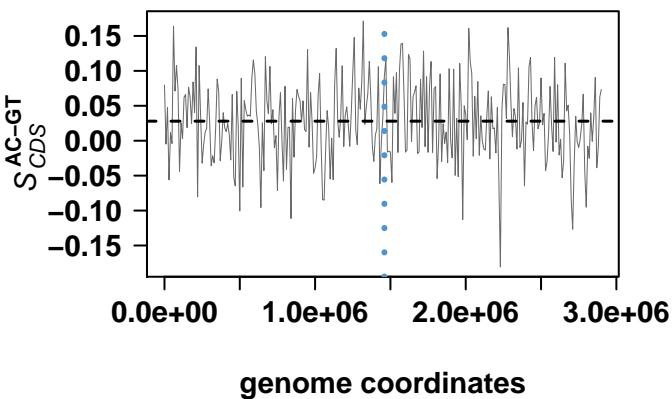
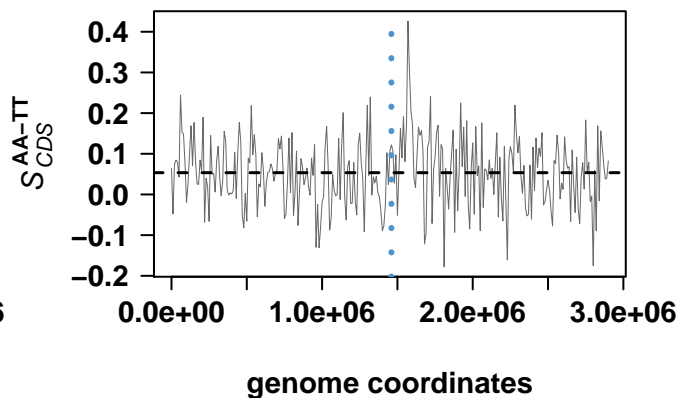
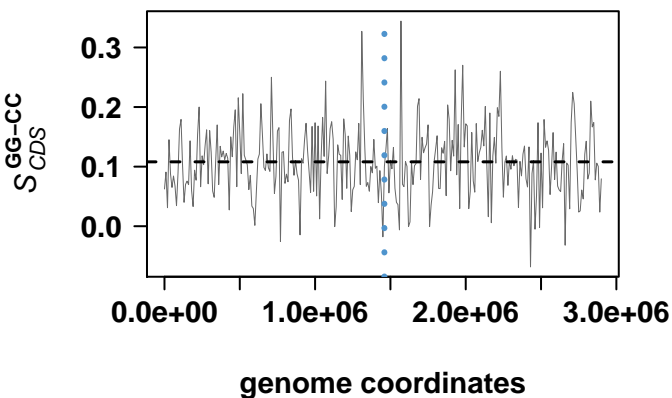
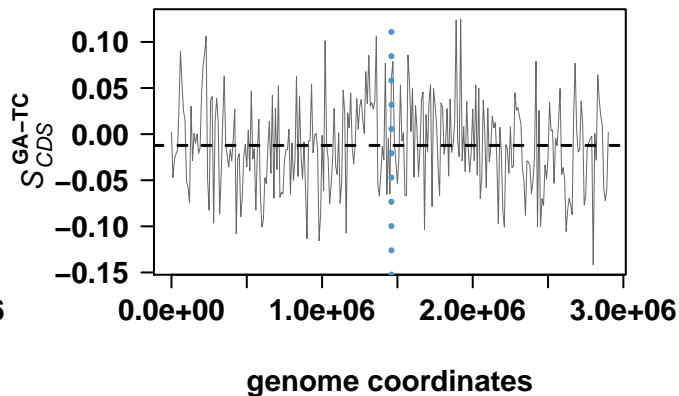
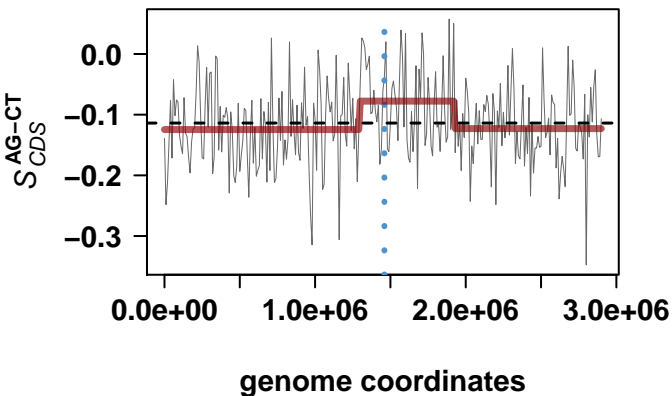

Burkholderia xenovorans LB400

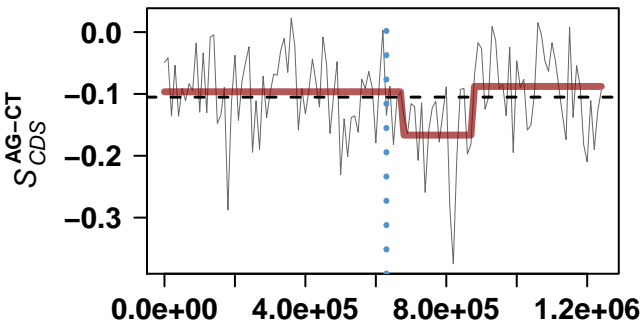

genome coordinates

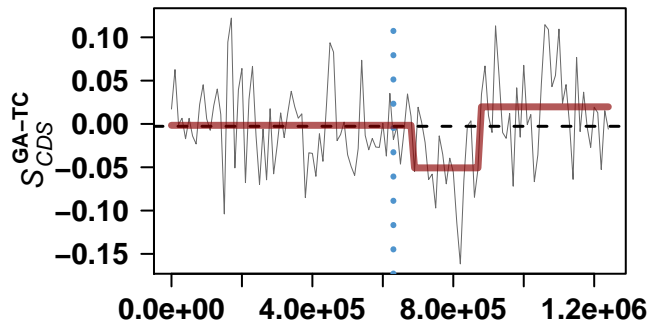

genome coordinates

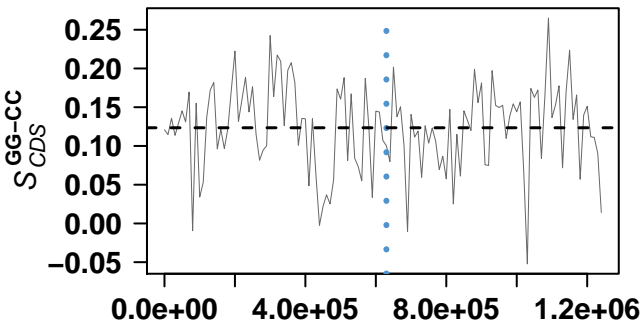

genome coordinates

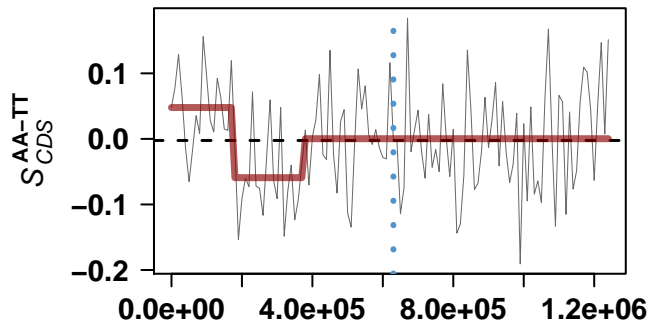

genome coordinates

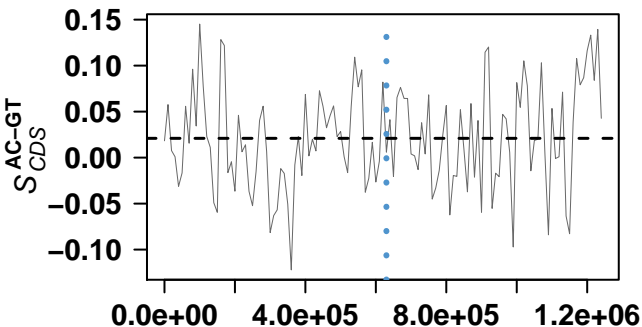

genome coordinates

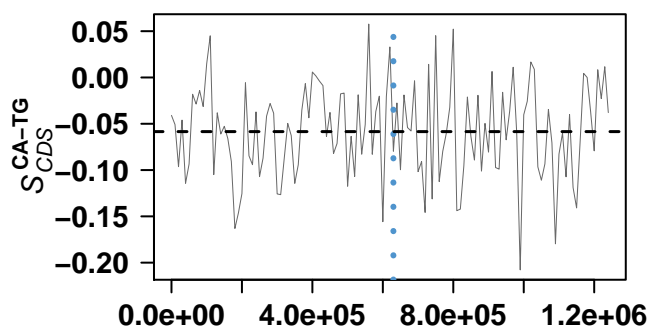

genome coordinates

Cupriavidus metallidurans CH34

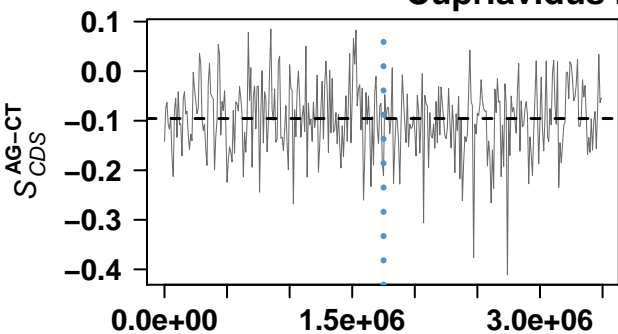

genome coordinates

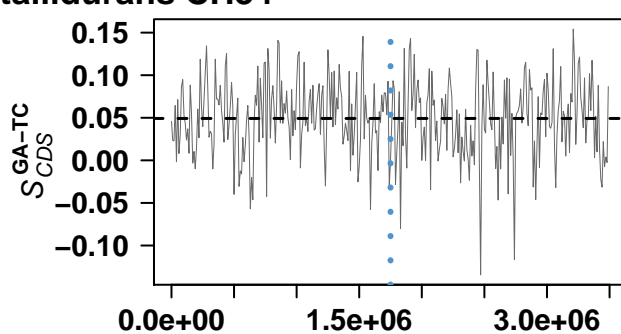

genome coordinates

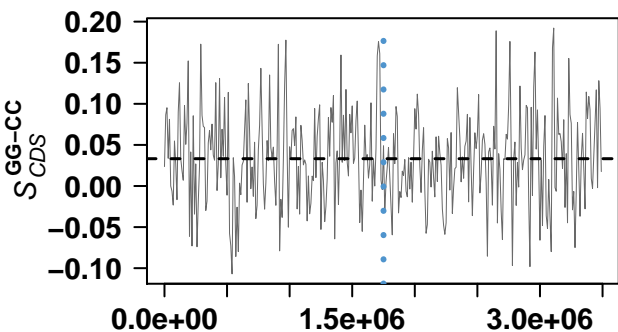

genome coordinates

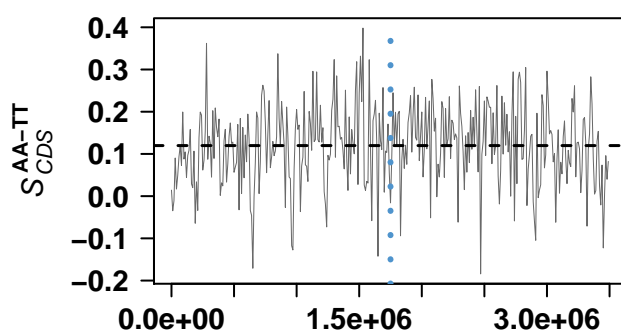

genome coordinates

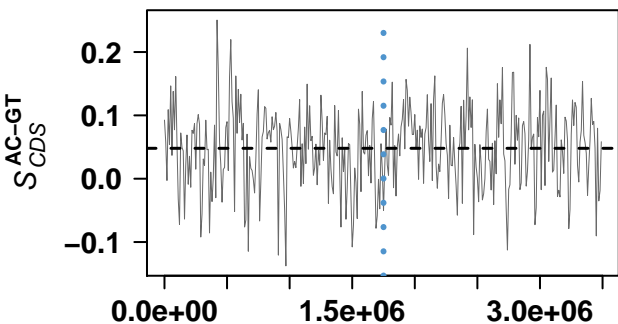

genome coordinates

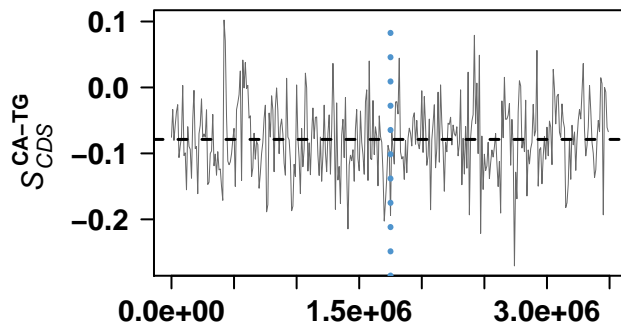

genome coordinates

Cupriavidus metallidurans CH34

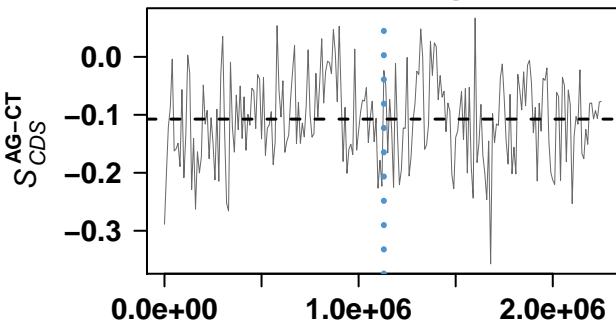

genome coordinates

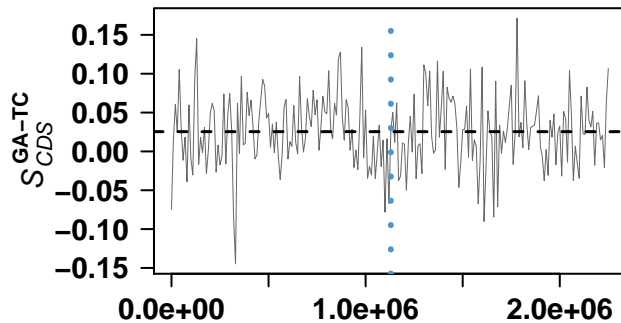

genome coordinates

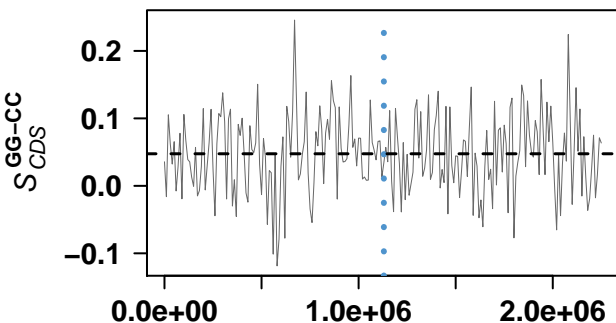

genome coordinates

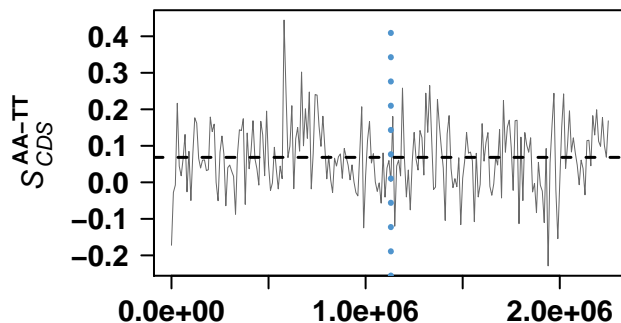

genome coordinates

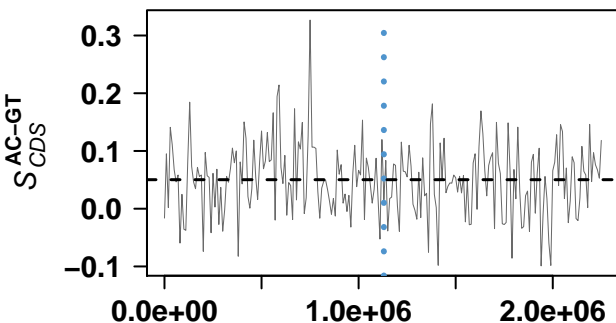

genome coordinates

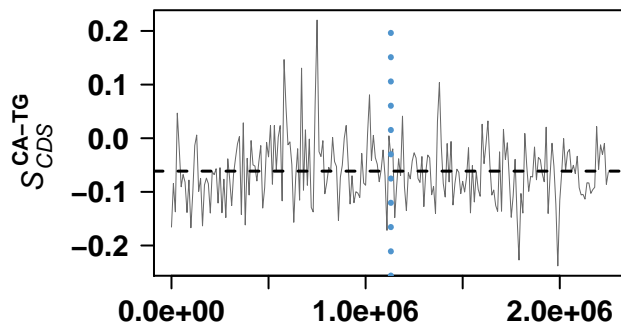

genome coordinates

Burkholderia cenocepacia AU 1054

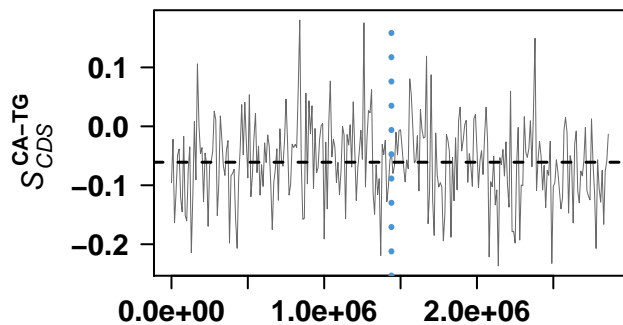
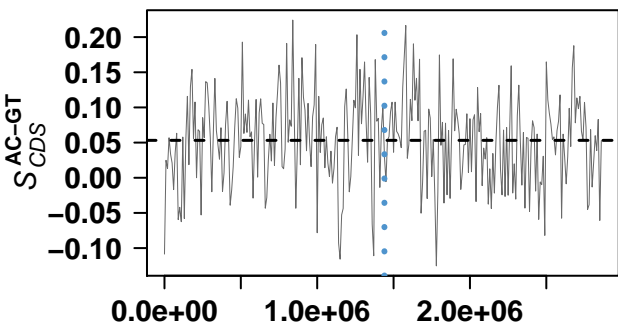
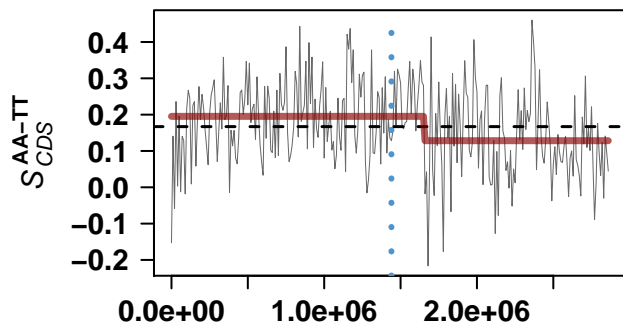
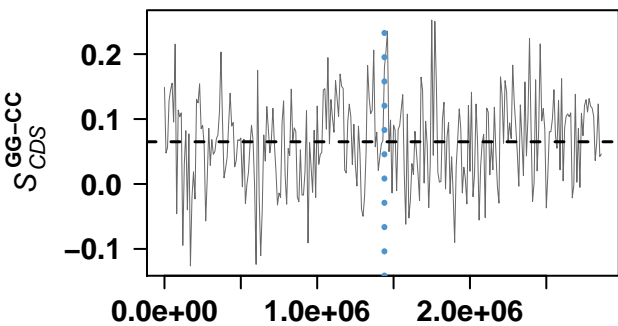
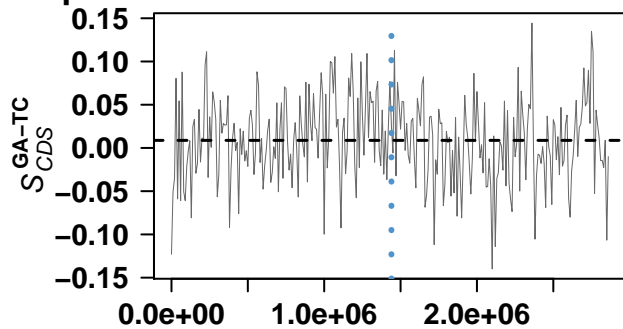
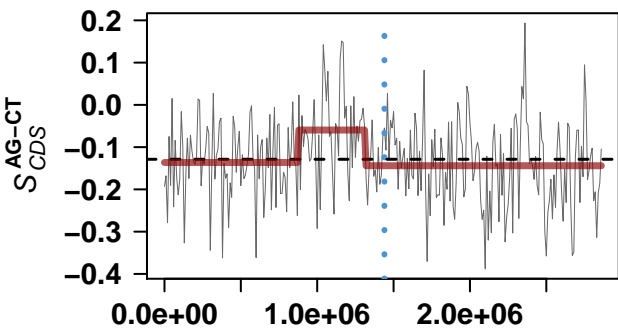

Burkholderia cenocepacia AU 1054

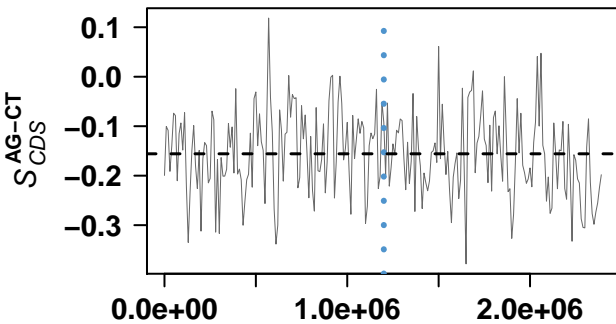

genome coordinates

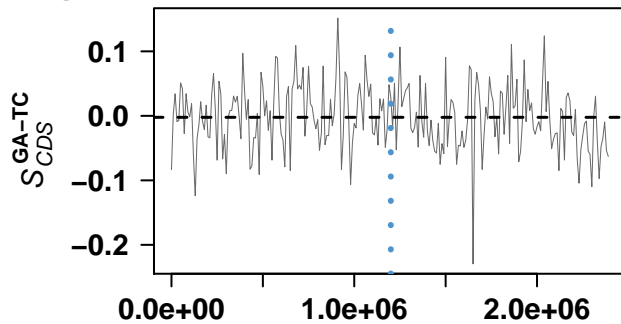

genome coordinates

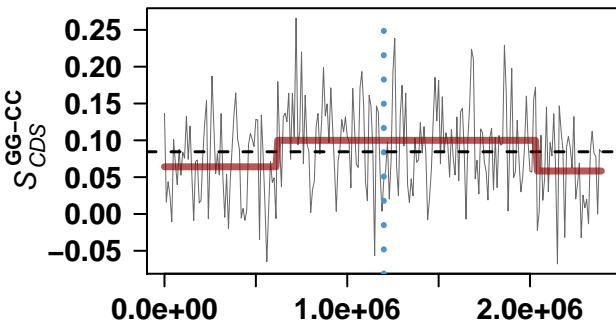

genome coordinates

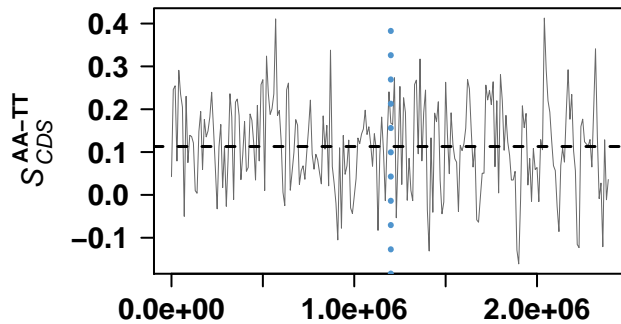

genome coordinates

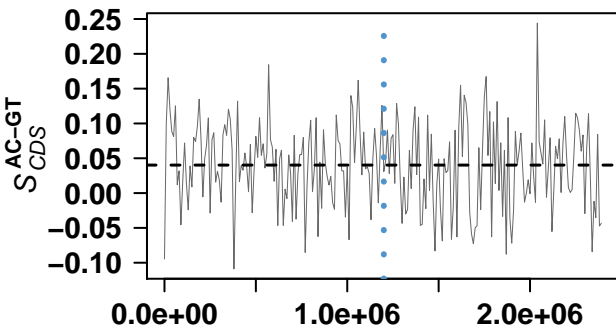

genome coordinates

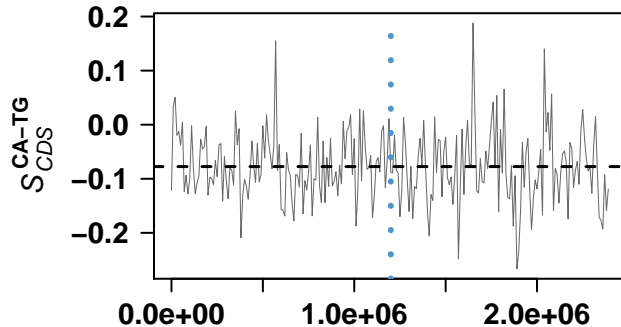

genome coordinates

Burkholderia cenocepacia AU 1054

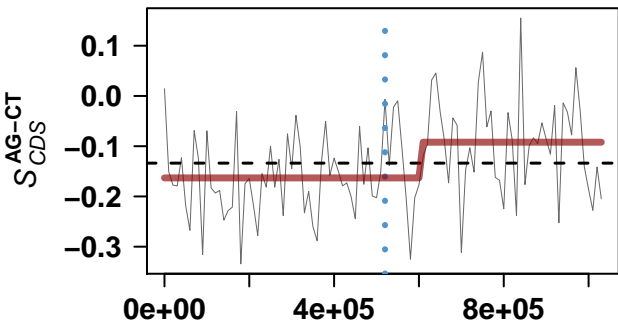

genome coordinates

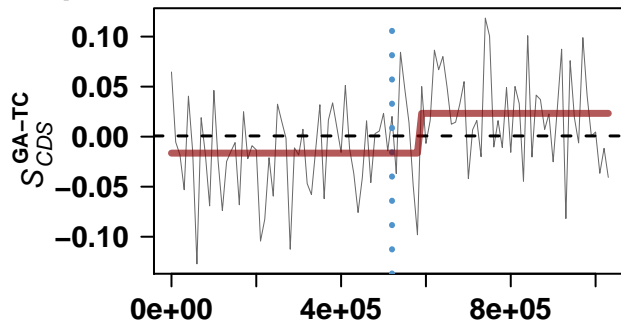

genome coordinates

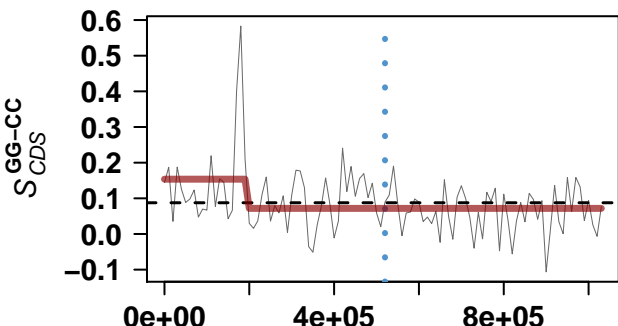

genome coordinates

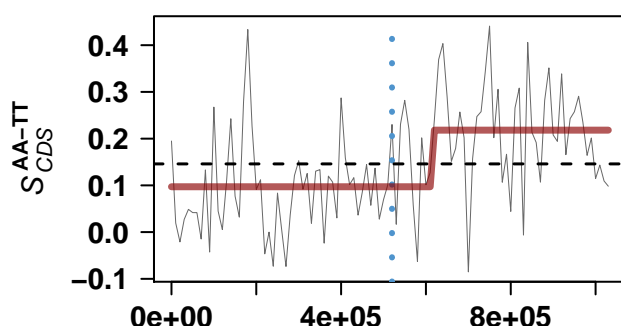

genome coordinates

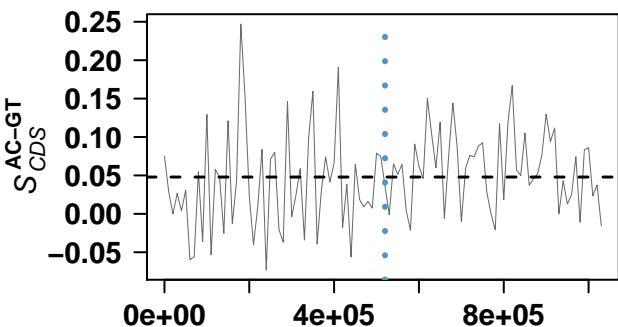

genome coordinates

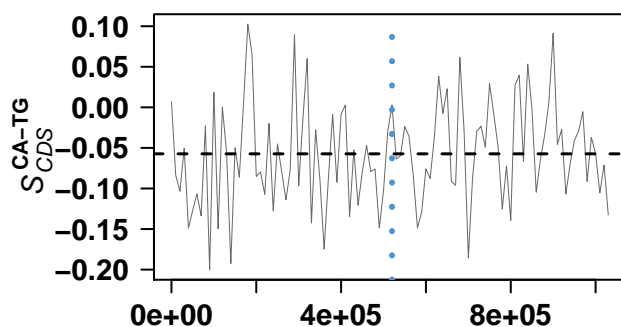

genome coordinates

Chlamydia trachomatis D/UW-3/CX

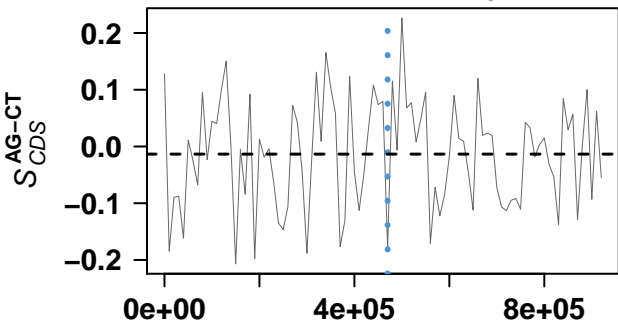

genome coordinates

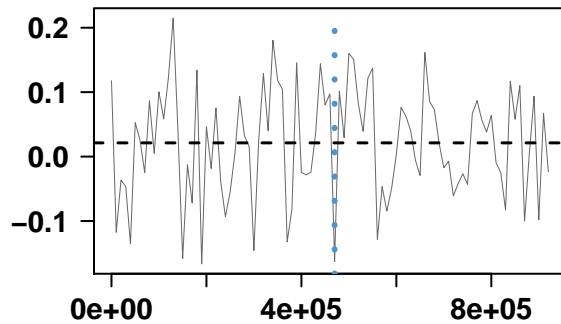

genome coordinates

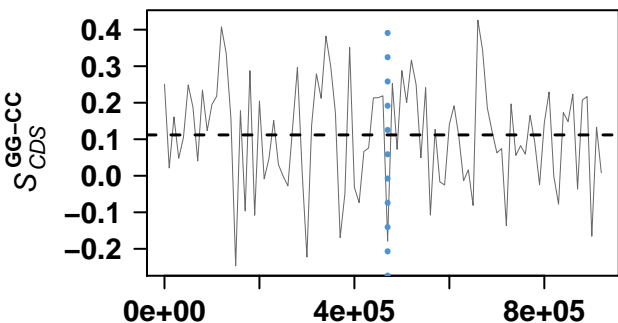

genome coordinates

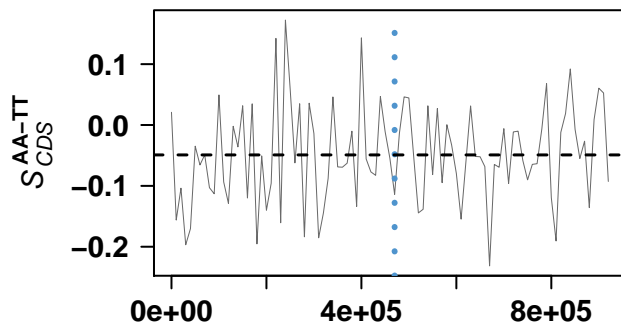

genome coordinates

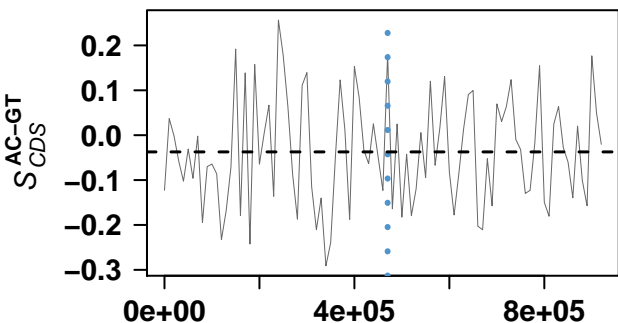

genome coordinates

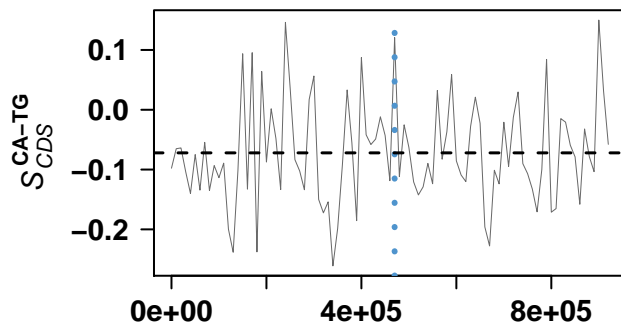

genome coordinates

Chlamydophila pneumoniae CWL029

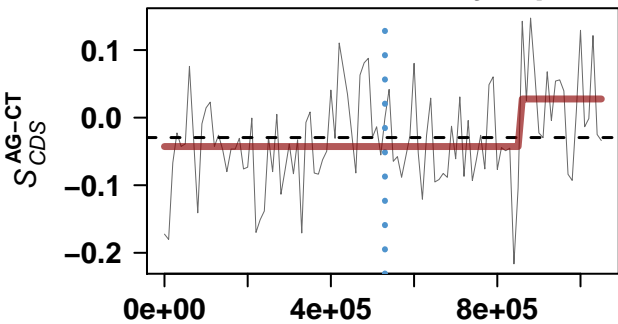

genome coordinates

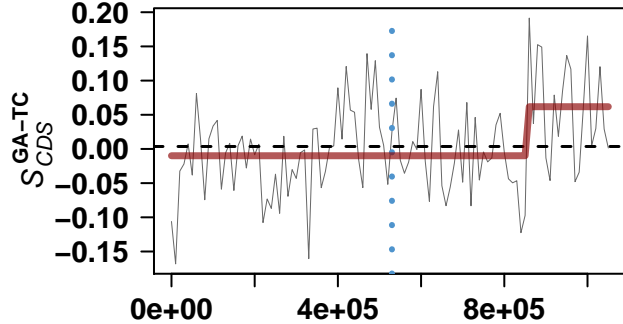

genome coordinates

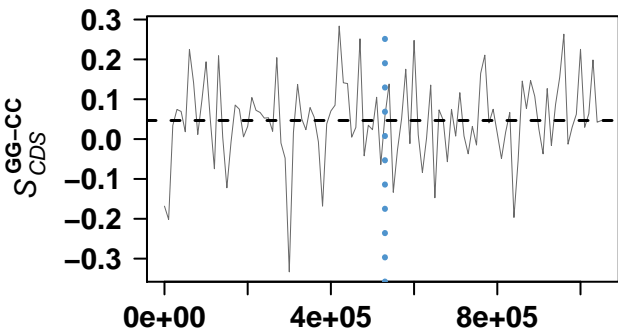

genome coordinates

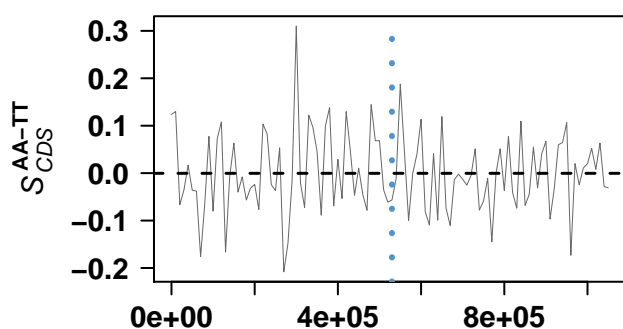

genome coordinates

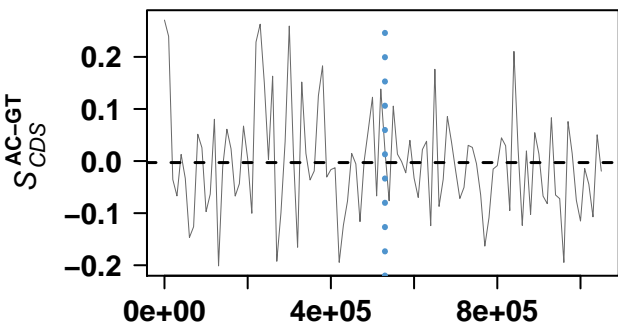

genome coordinates

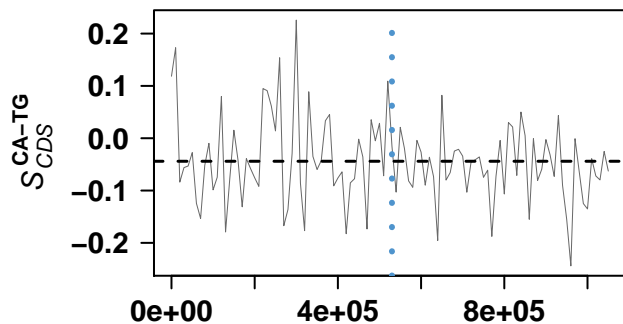

genome coordinates

Chlamydomophila pneumoniae AR39

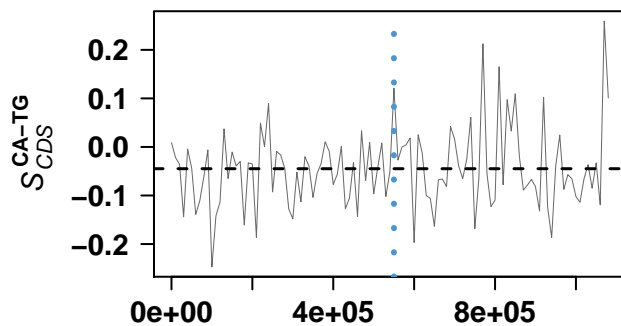
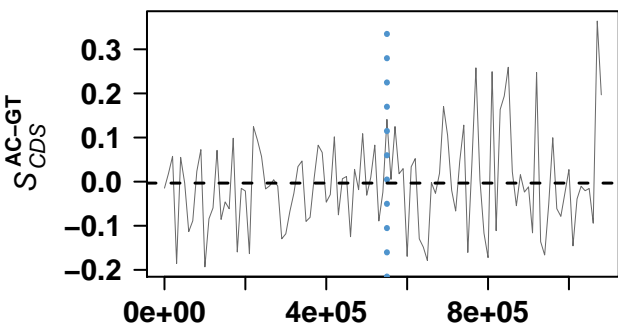
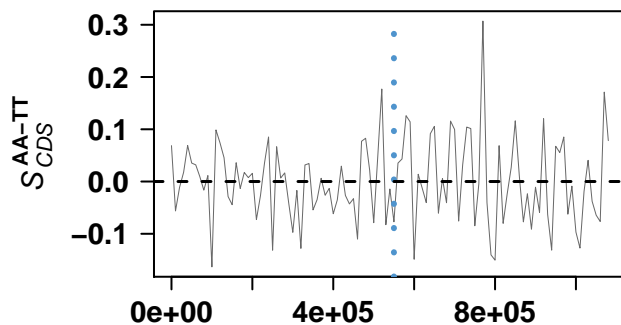
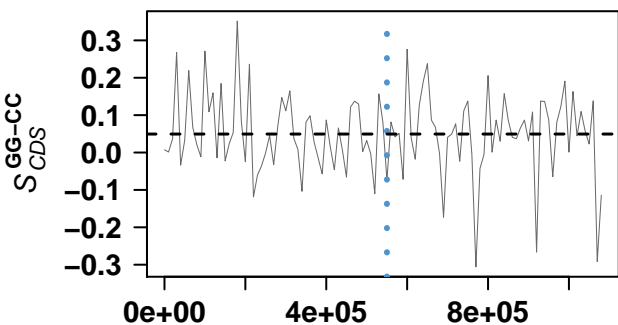
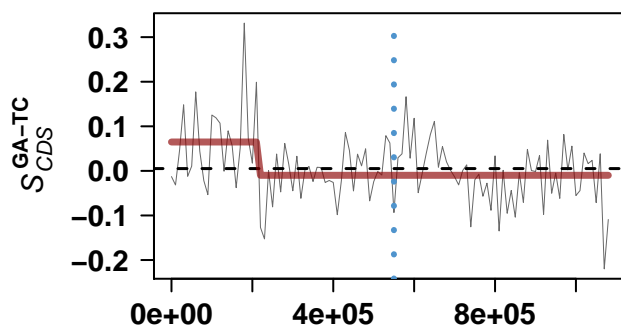
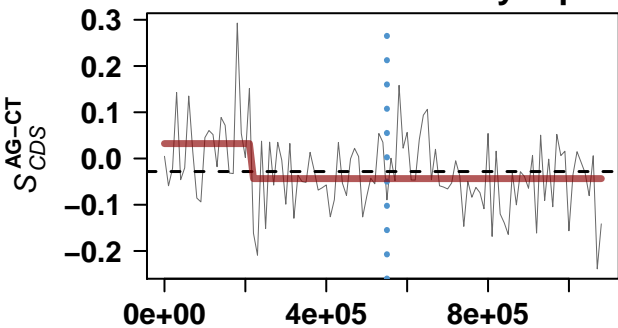

Chlamydomophila pneumoniae J138

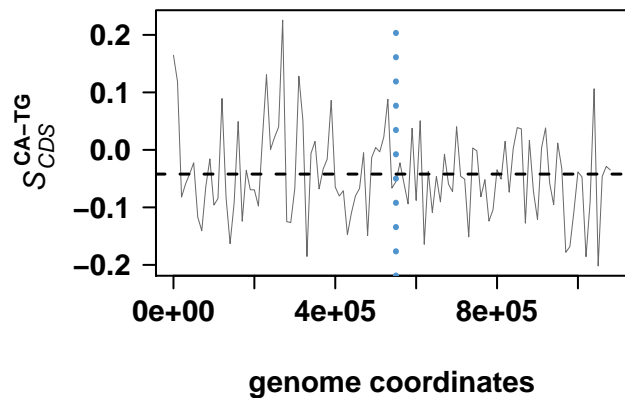
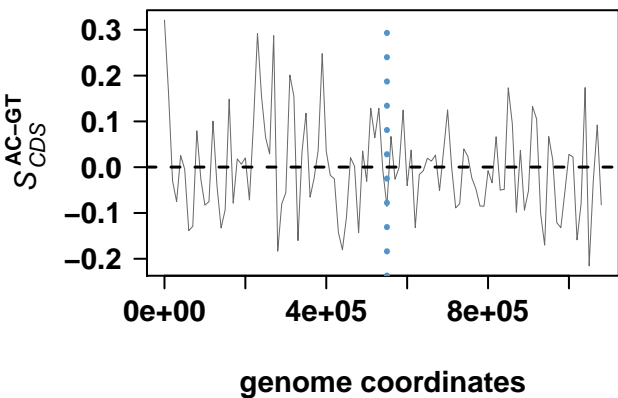
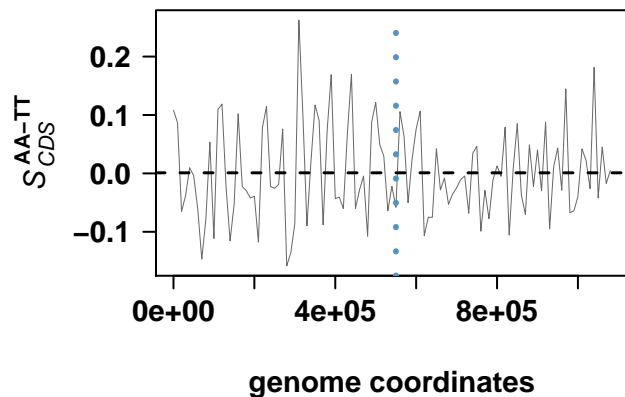
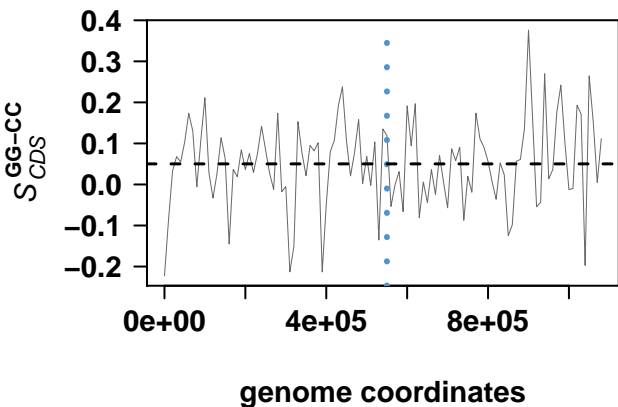
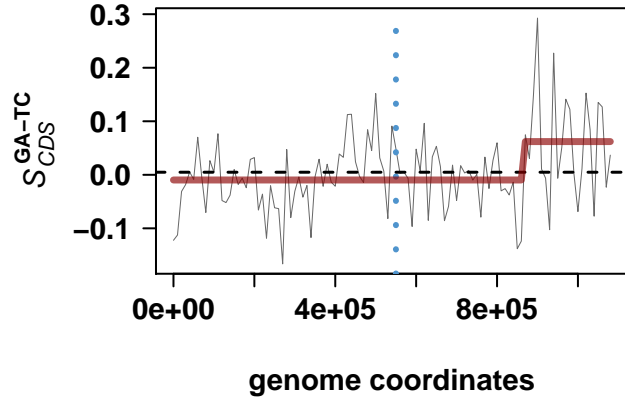
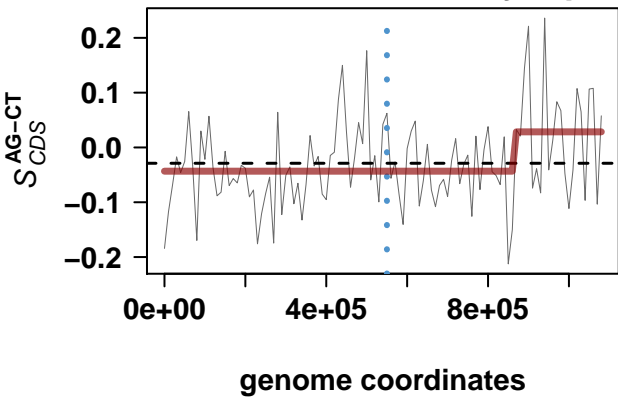

Chlamydia muridarum str. Nigg

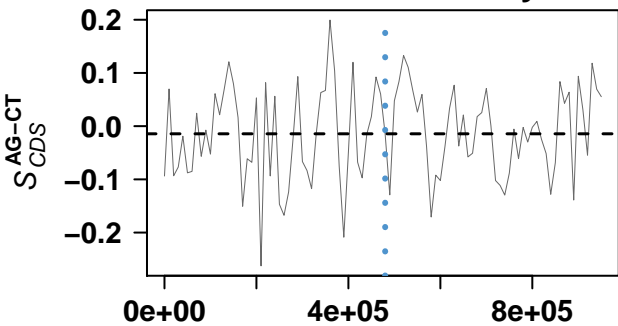

genome coordinates

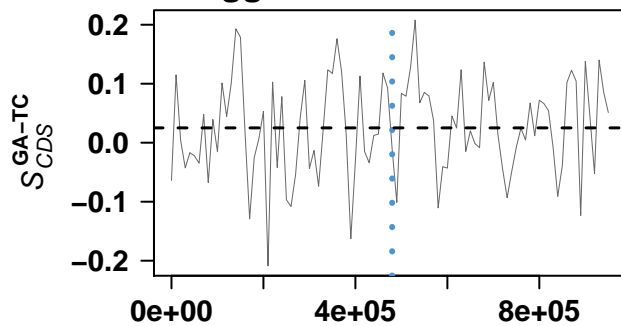

genome coordinates

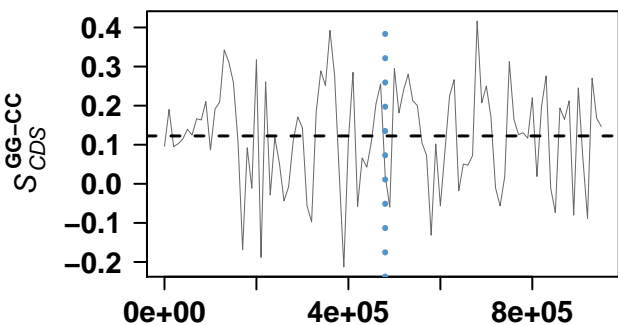

genome coordinates

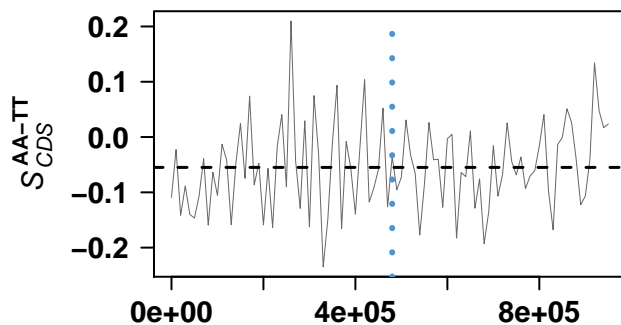

genome coordinates

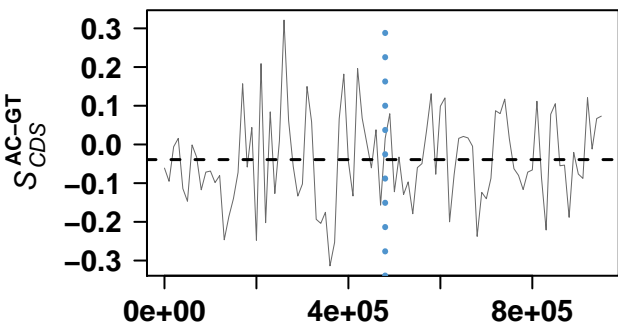

genome coordinates

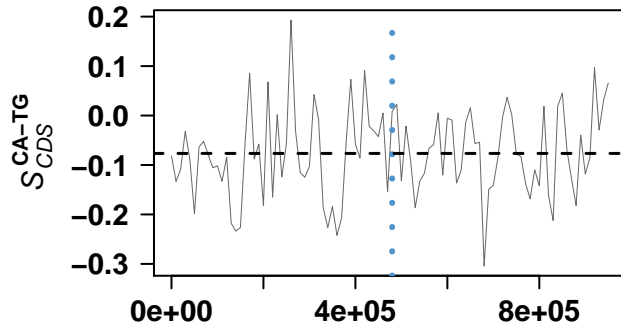

genome coordinates

Chlamydomonas reinhardtii GPIC

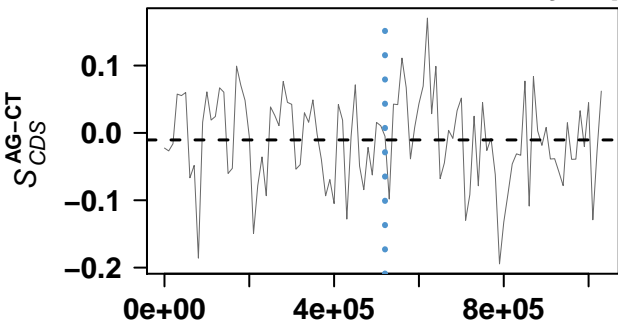

genome coordinates

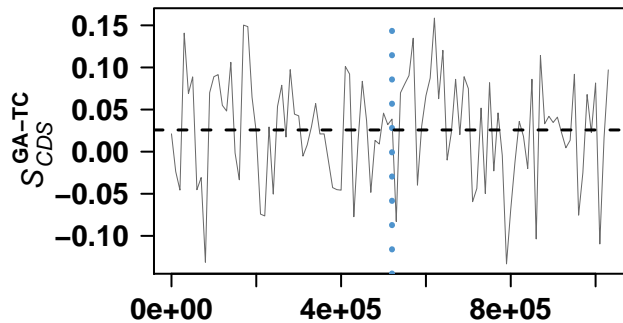

genome coordinates

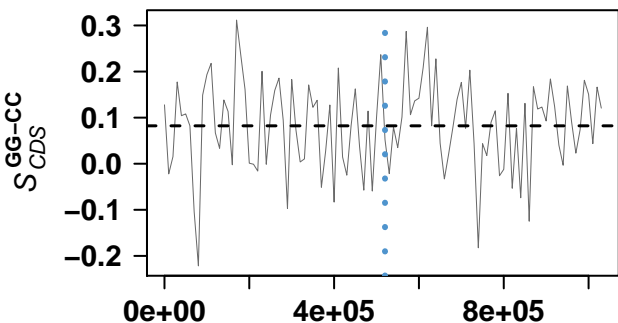

genome coordinates

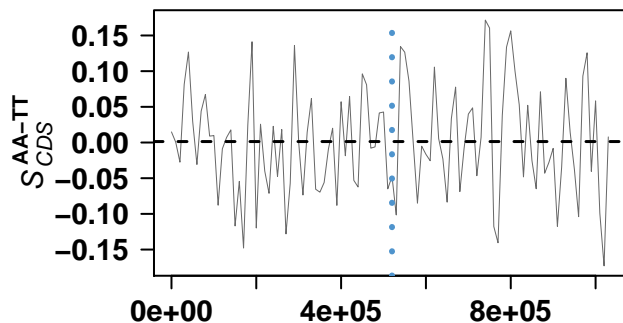

genome coordinates

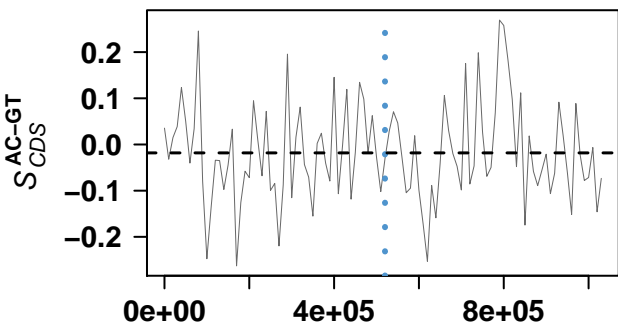

genome coordinates

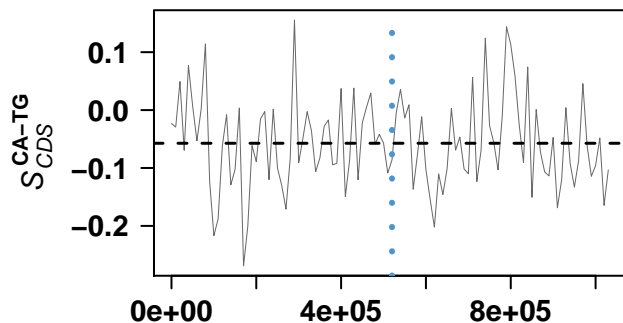

genome coordinates

Chlamydomonas abortus S26/3

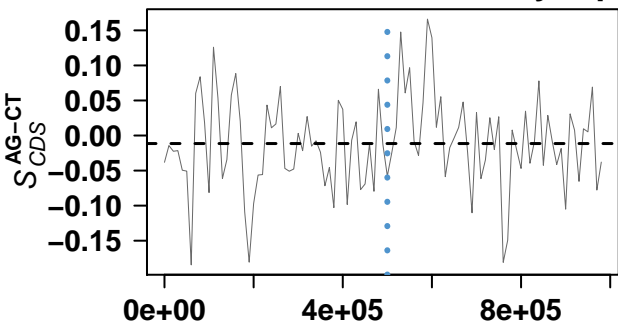

genome coordinates

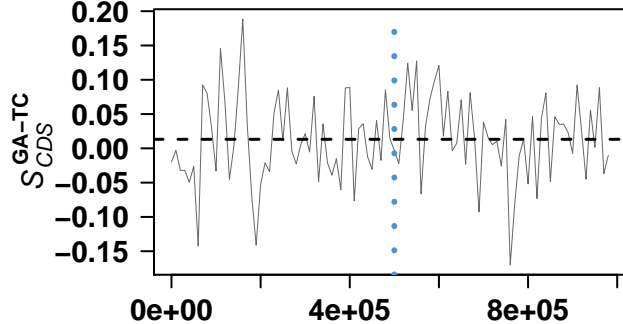

genome coordinates

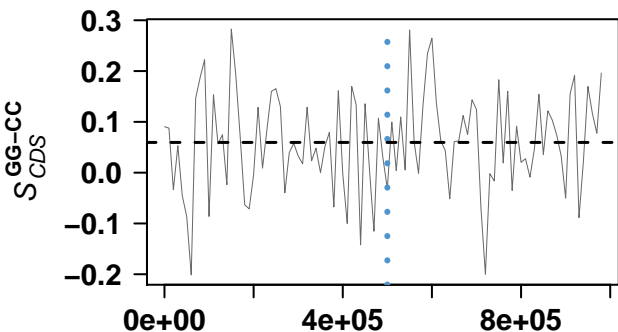

genome coordinates

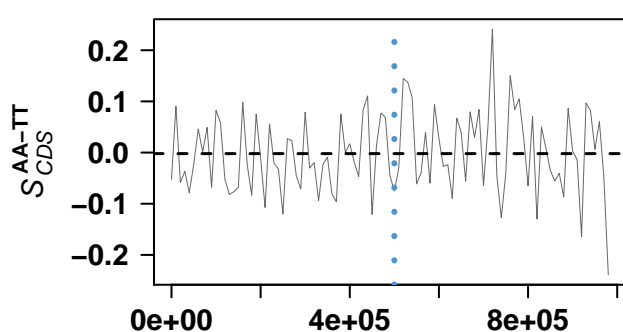

genome coordinates

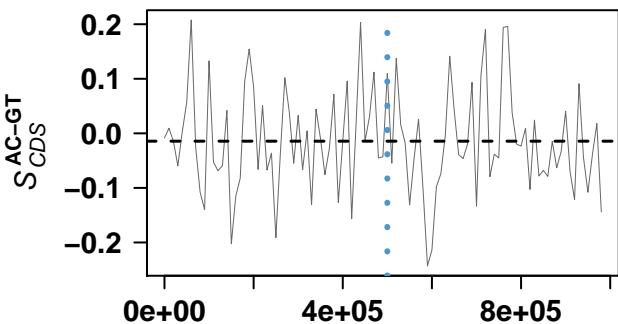

genome coordinates

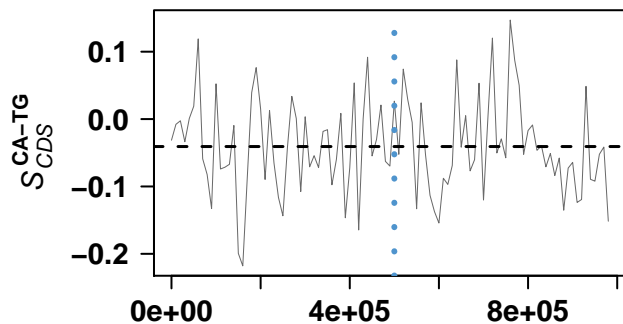

genome coordinates

Chlamydophila pneumoniae TW-183

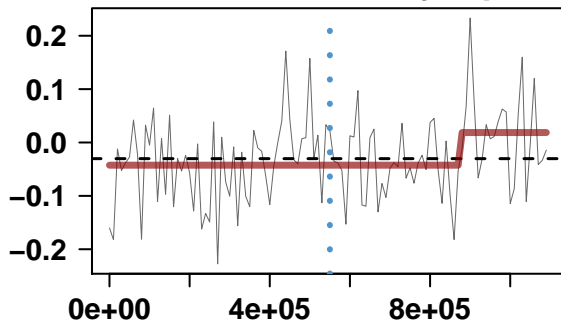

genome coordinates

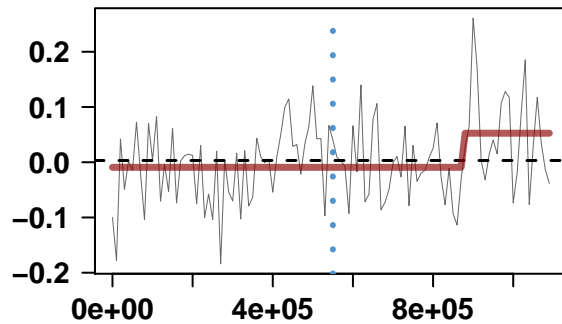

genome coordinates

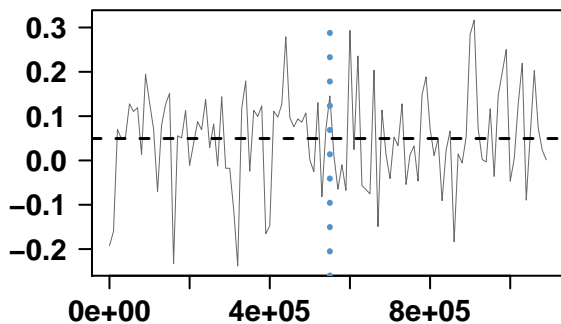

genome coordinates

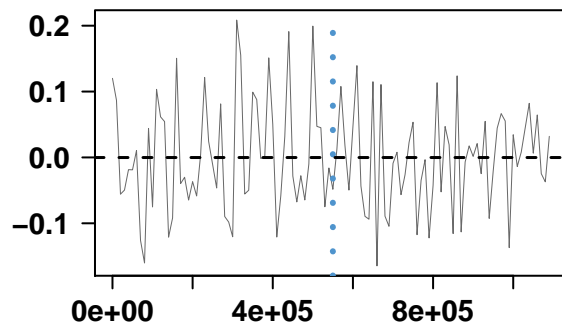

genome coordinates

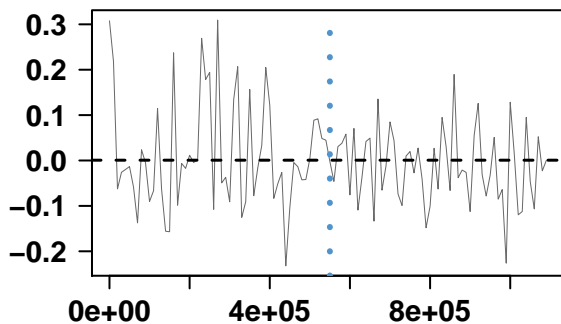

genome coordinates

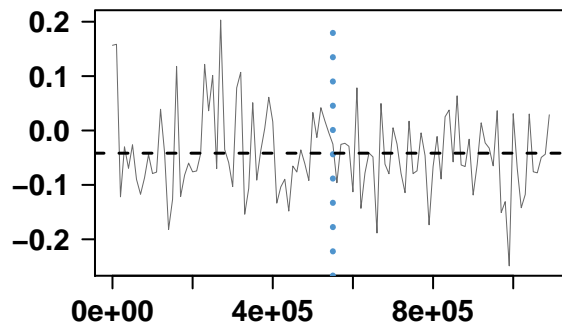

genome coordinates

Candidatus Protochlamydia amoebophila UWE25

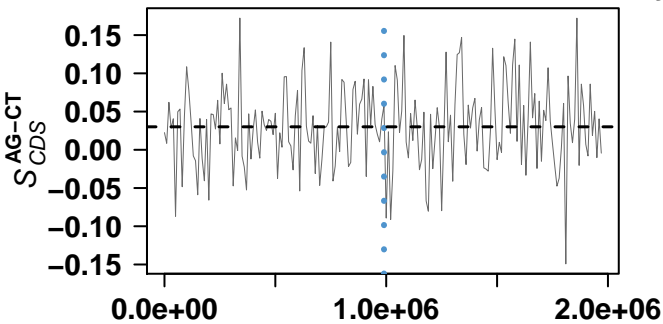

genome coordinates

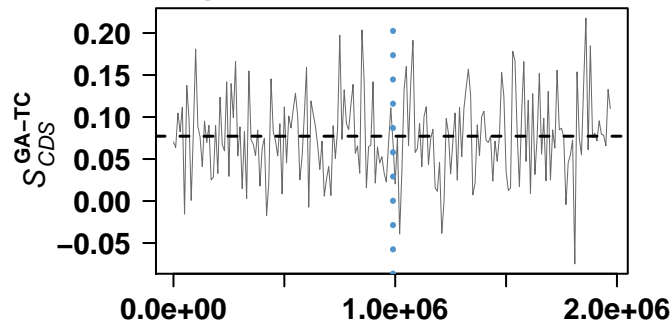

genome coordinates

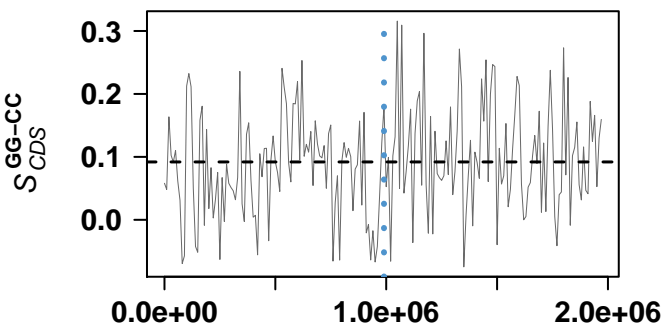

genome coordinates

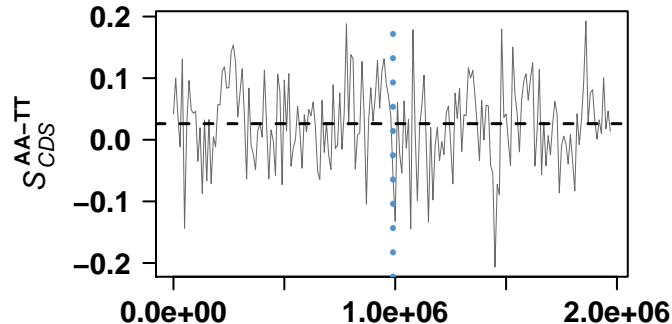

genome coordinates

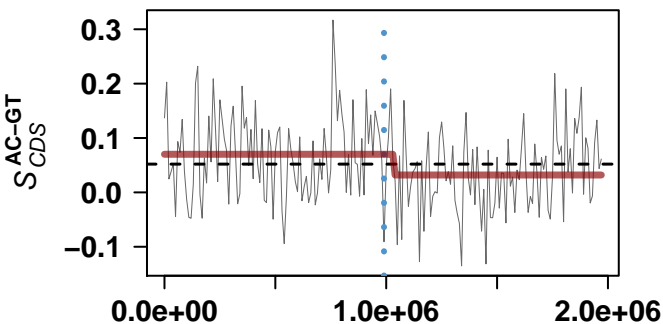

genome coordinates

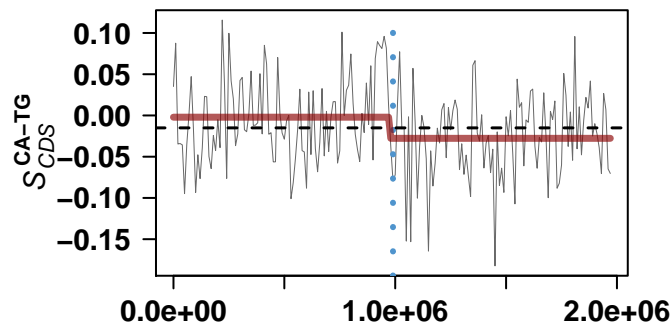

genome coordinates

Chlamydia trachomatis A/HAR-13

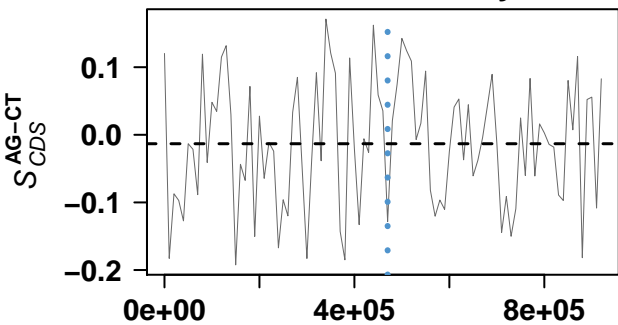

genome coordinates

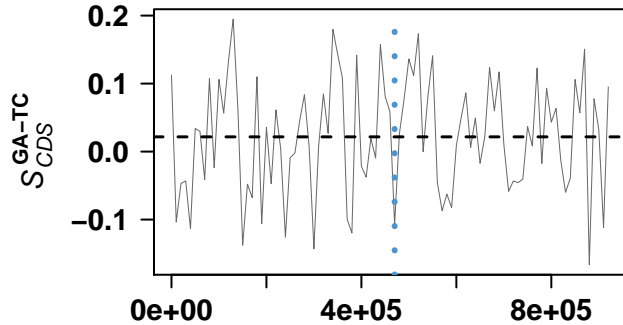

genome coordinates

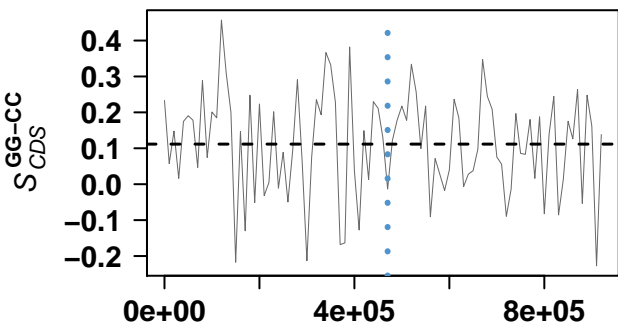

genome coordinates

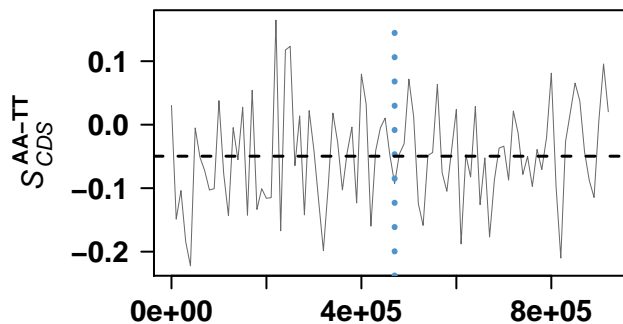

genome coordinates

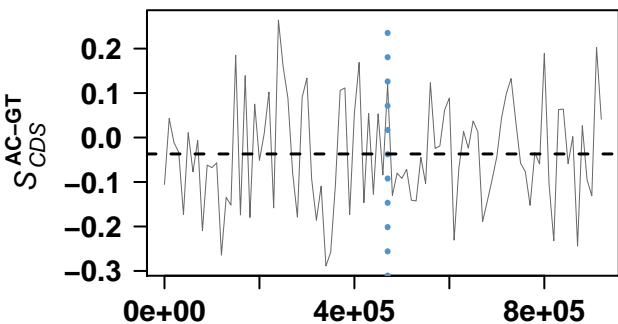

genome coordinates

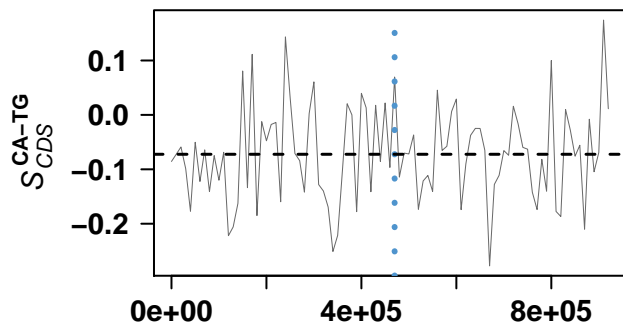

genome coordinates

Chlamydophila felis Fe/C-56

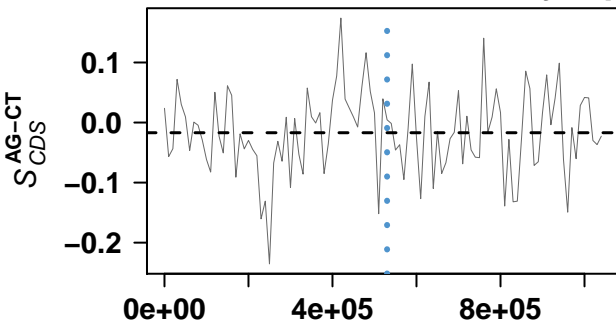

genome coordinates

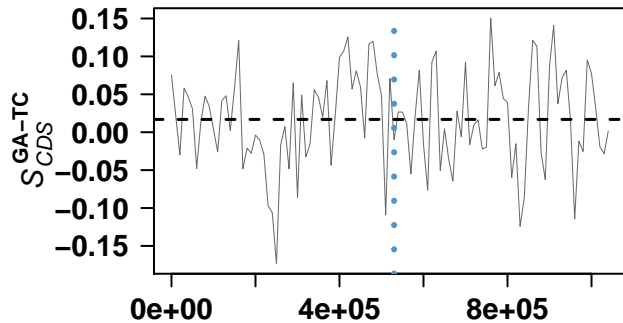

genome coordinates

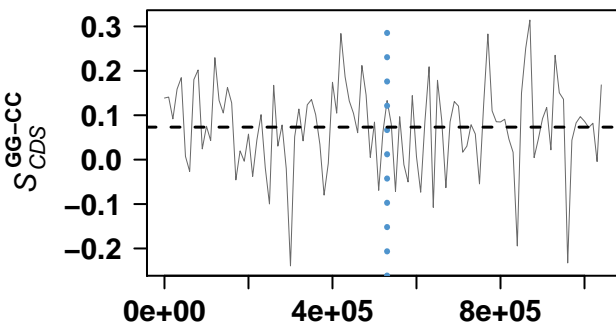

genome coordinates

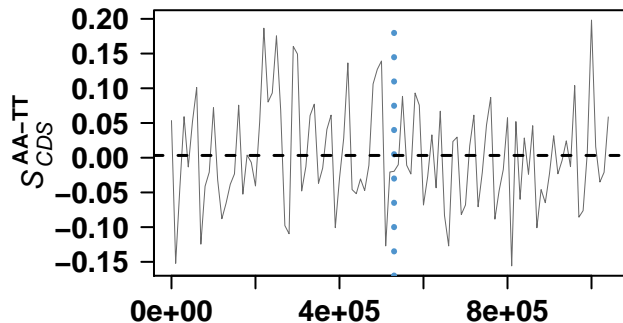

genome coordinates

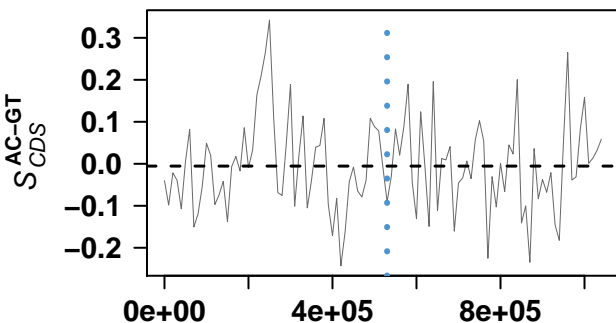

genome coordinates

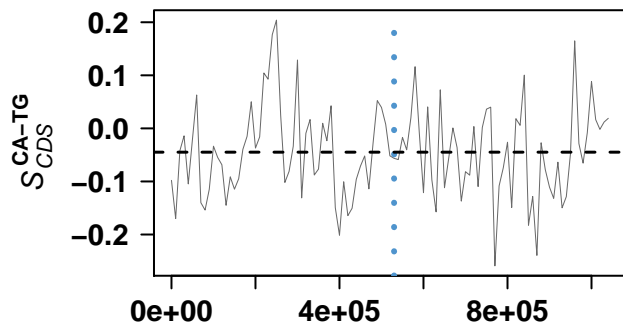

genome coordinates

Synechocystis sp. PCC 6803

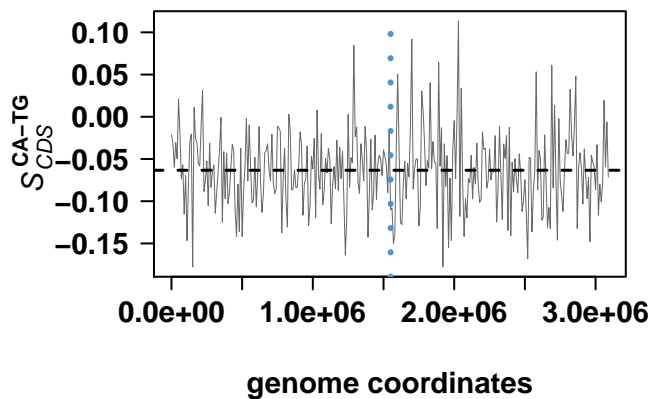
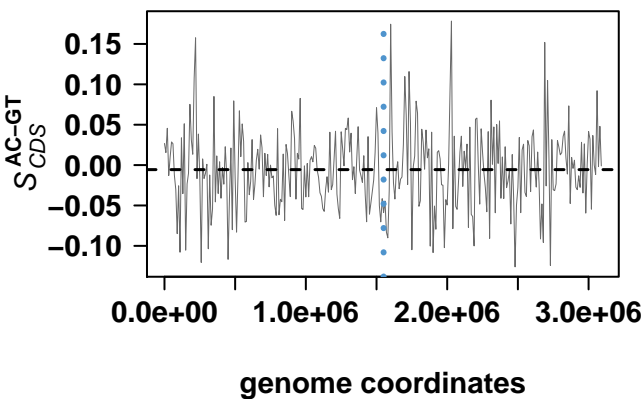
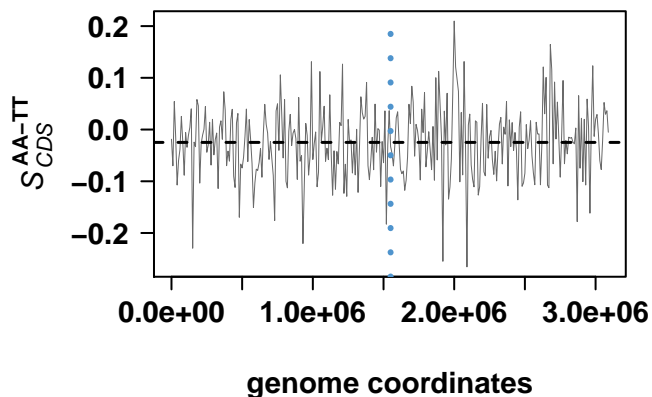
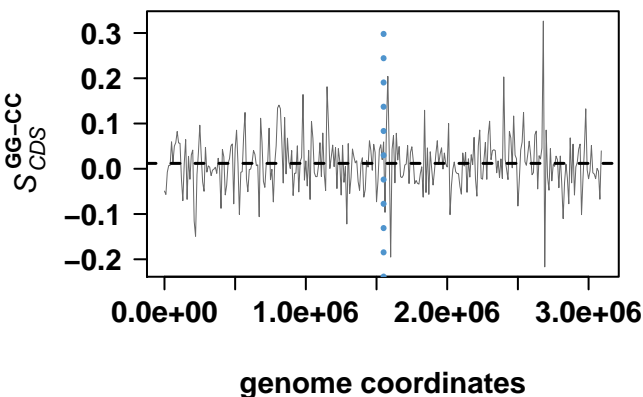
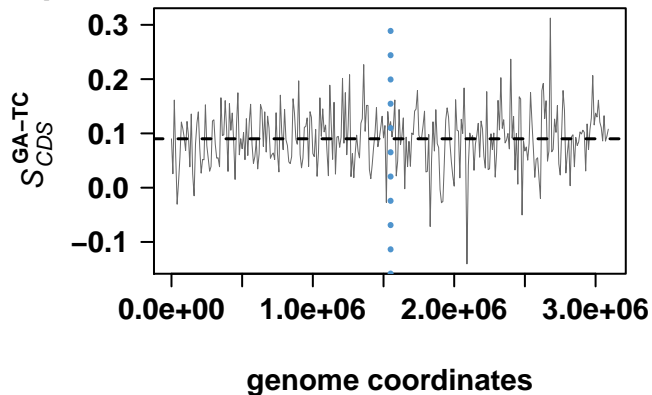
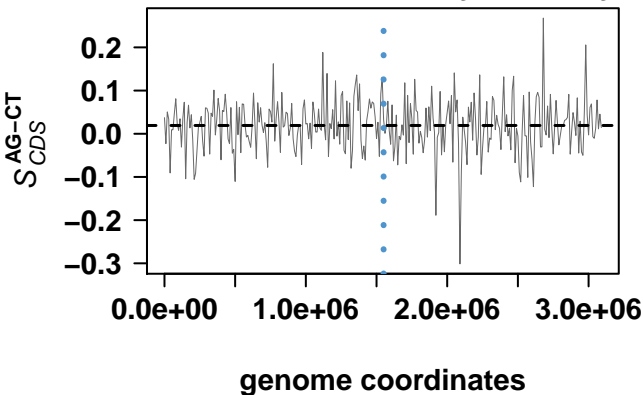

Nostoc sp. PCC 7120

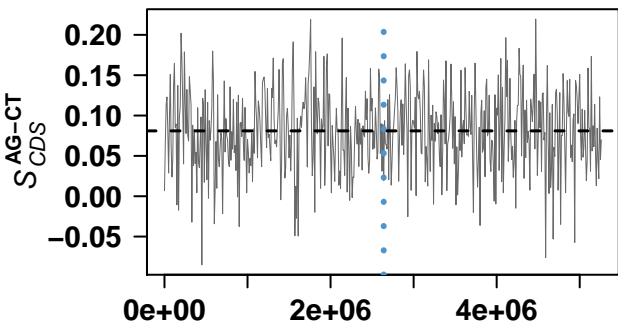

genome coordinates

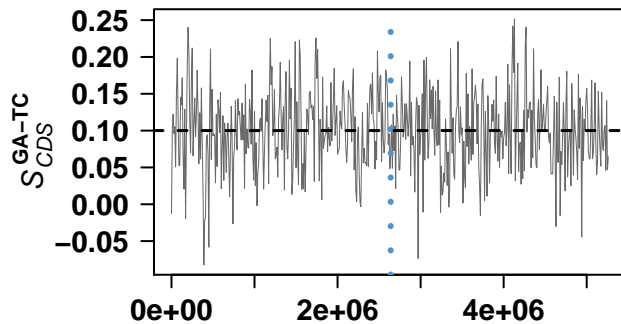

genome coordinates

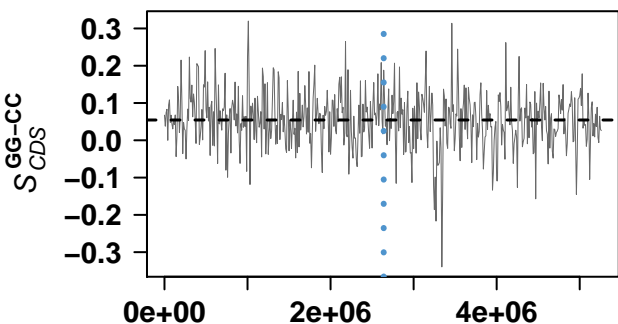

genome coordinates

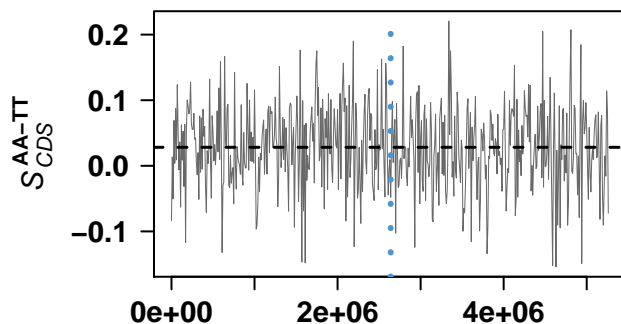

genome coordinates

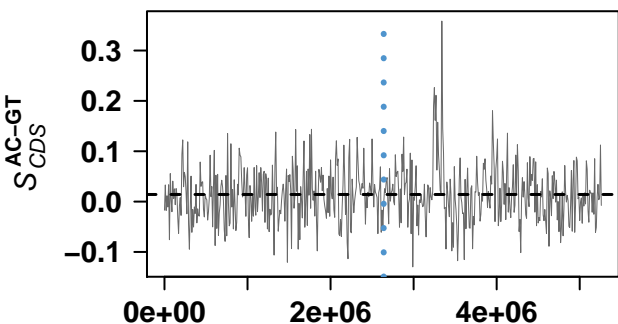

genome coordinates

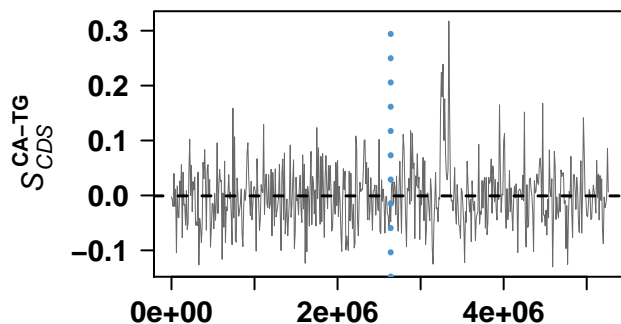

genome coordinates

Thermosynechococcus elongatus BP-1

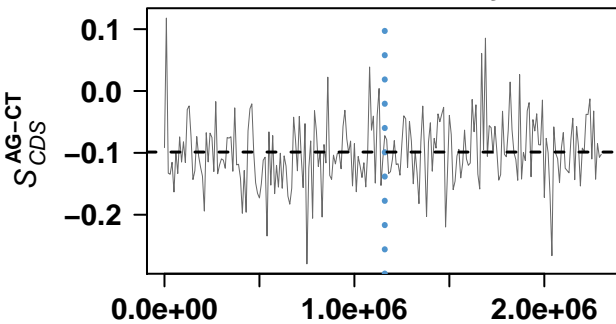

genome coordinates

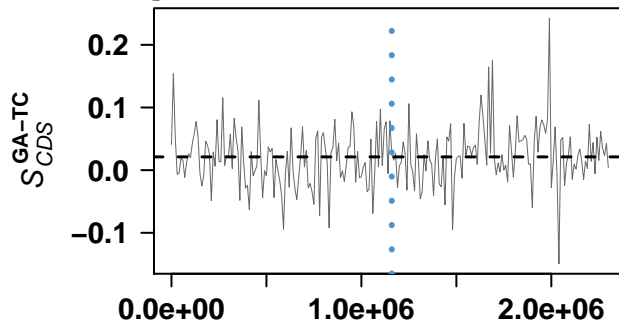

genome coordinates

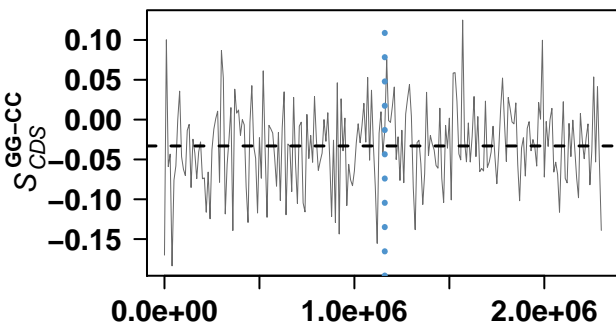

genome coordinates

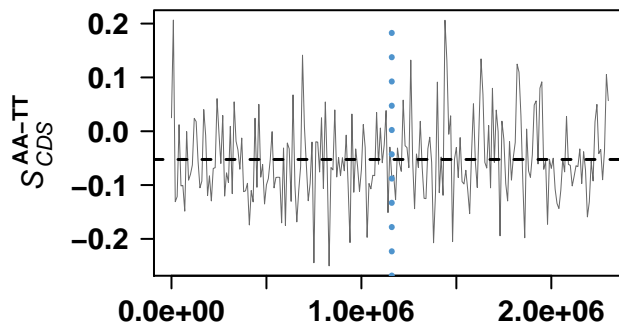

genome coordinates

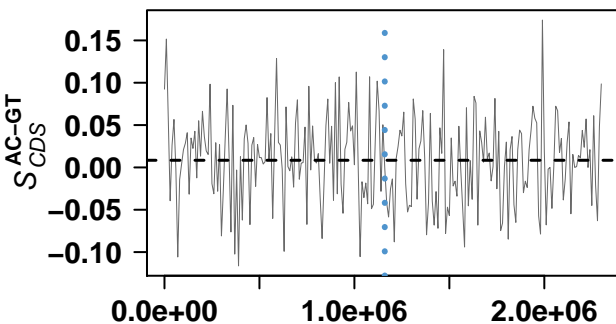

genome coordinates

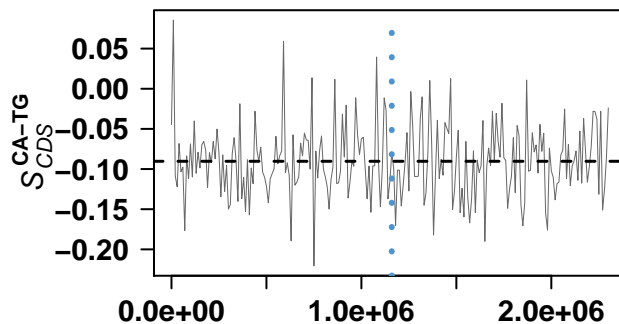

genome coordinates

Prochlorococcus marinus subsp. marinus str. CCMP1375

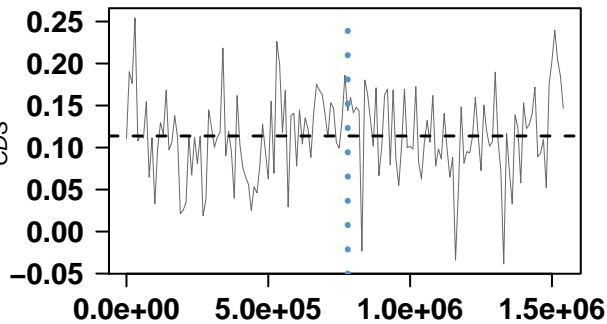

genome coordinates

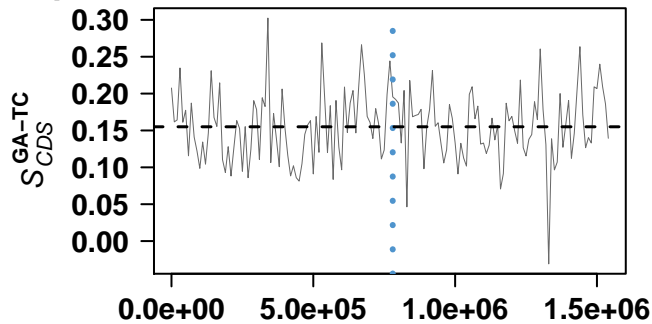

genome coordinates

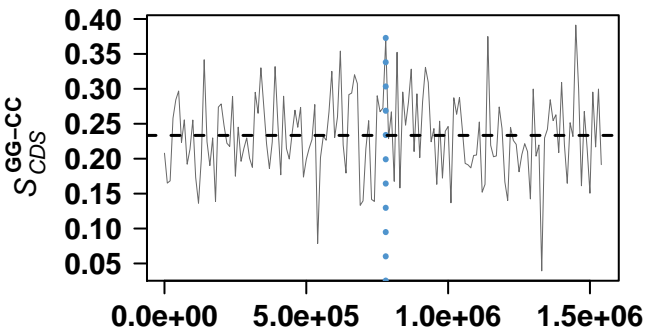

genome coordinates

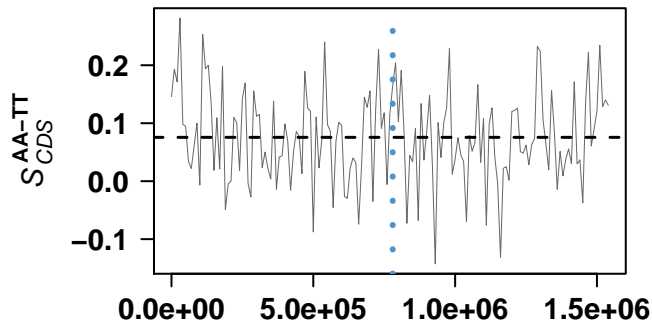

genome coordinates

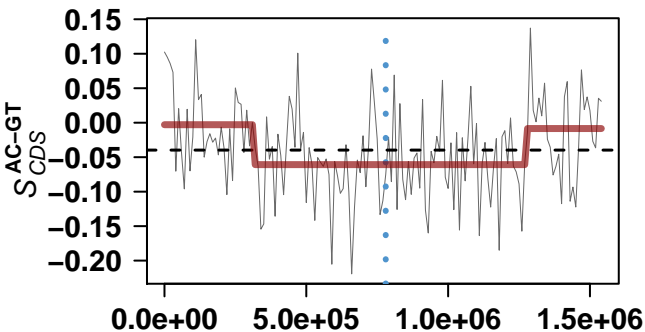

genome coordinates

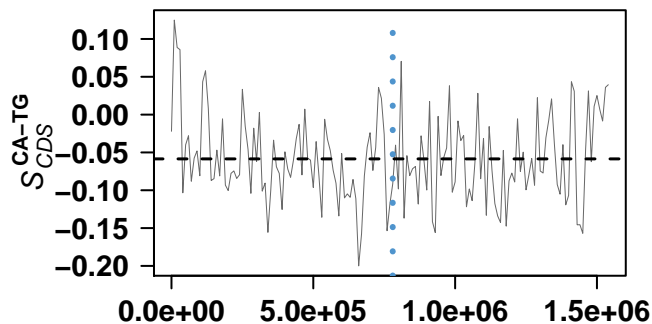

genome coordinates

Synechococcus sp. WH 8102

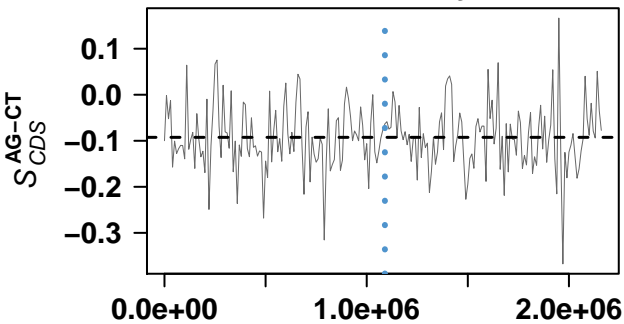

genome coordinates

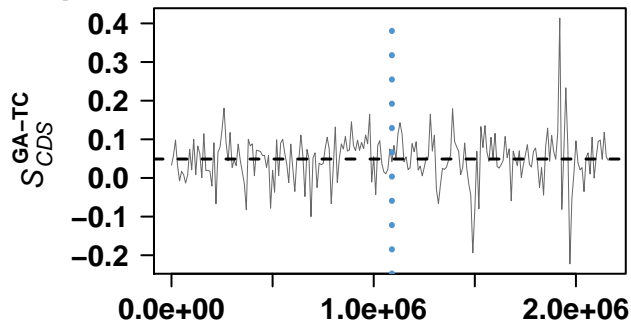

genome coordinates

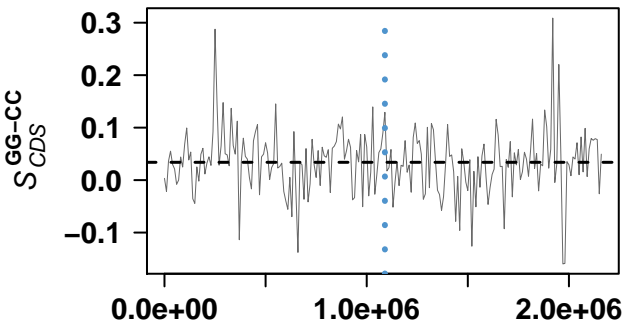

genome coordinates

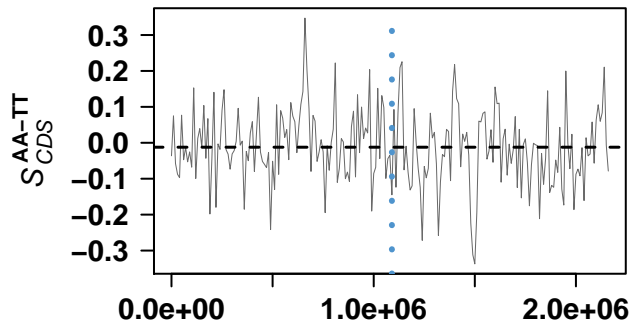

genome coordinates

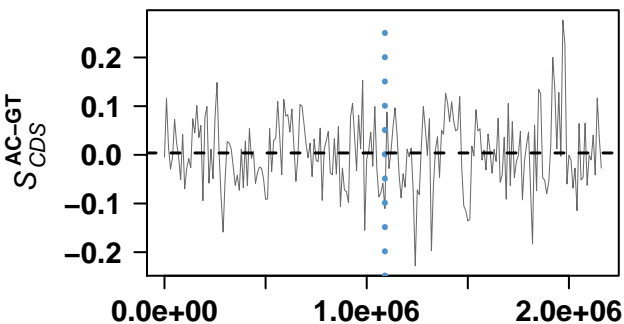

genome coordinates

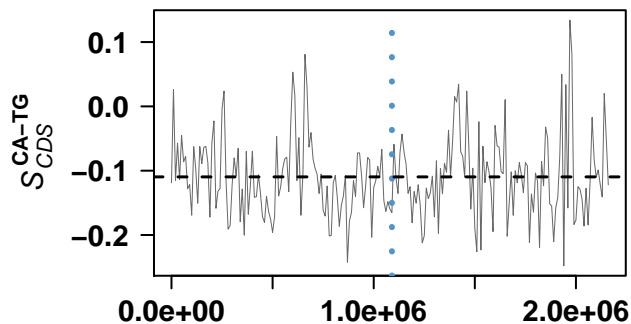

genome coordinates

Prochlorococcus marinus str. MIT 9313

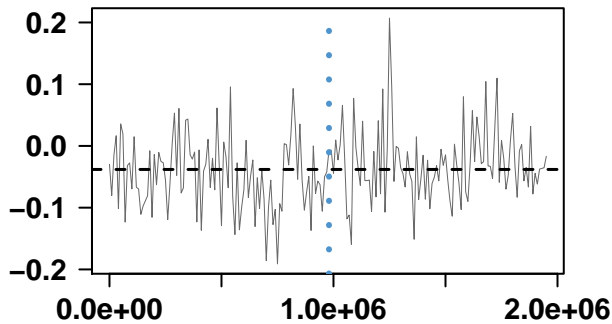

genome coordinates

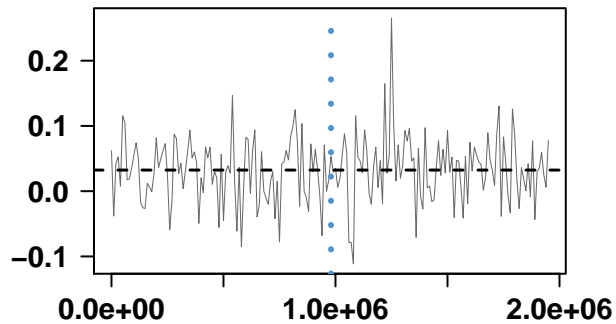

genome coordinates

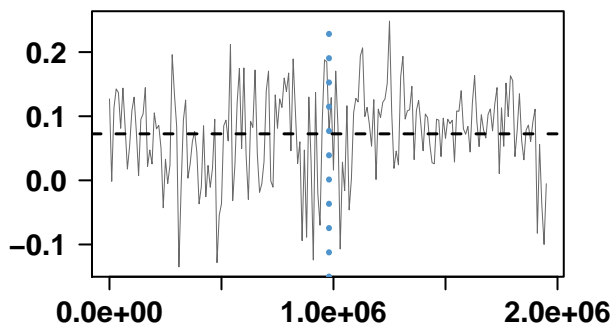

genome coordinates

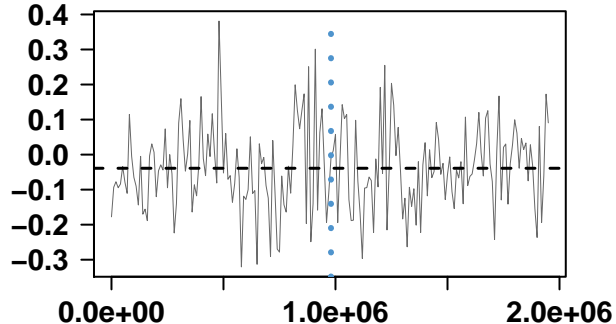

genome coordinates

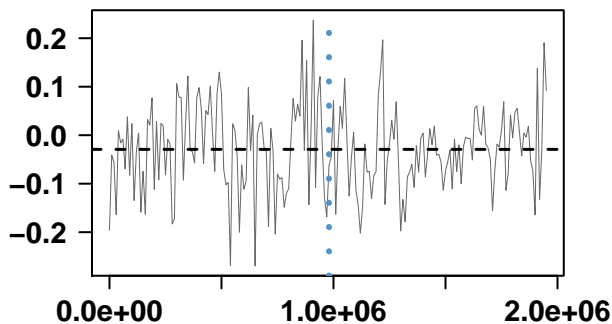

genome coordinates

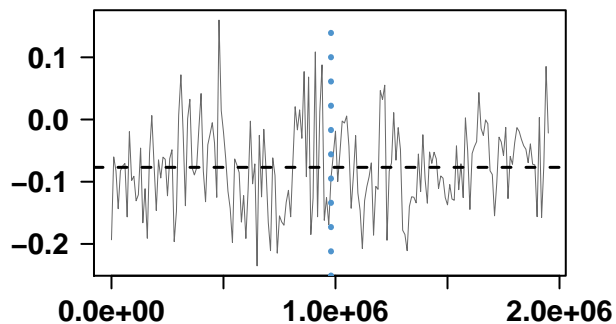

genome coordinates

Prochlorococcus marinus subsp. pastoris str. CCMP1986

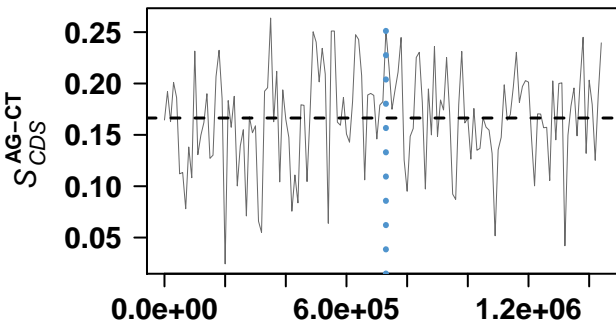

genome coordinates

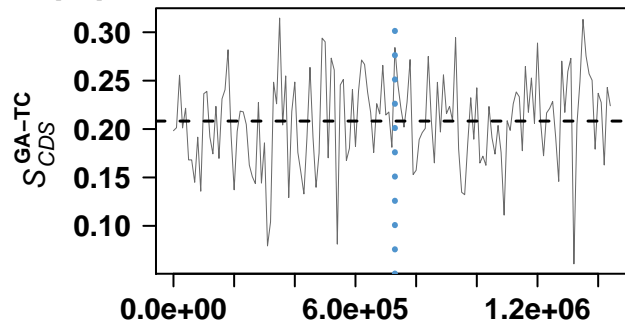

genome coordinates

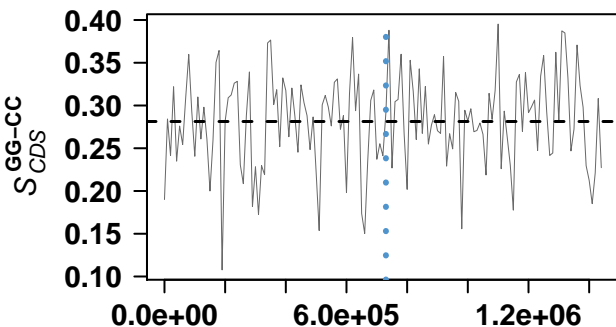

genome coordinates

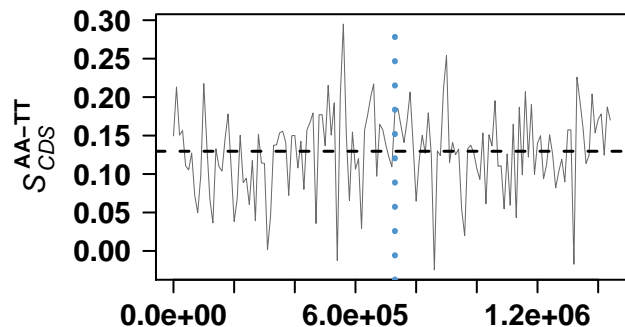

genome coordinates

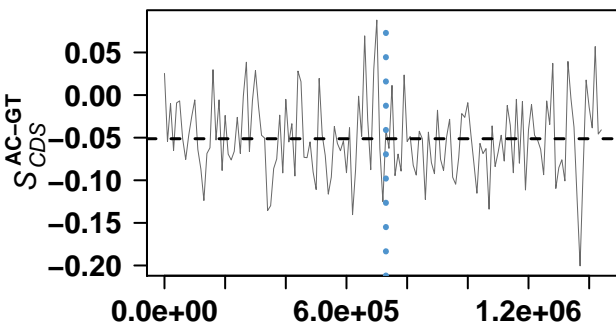

genome coordinates

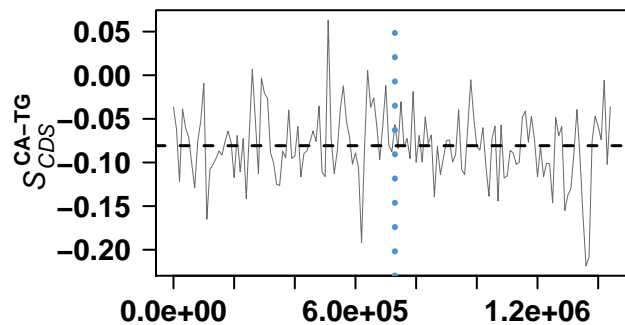

genome coordinates

Gloeobacter violaceus PCC 7421

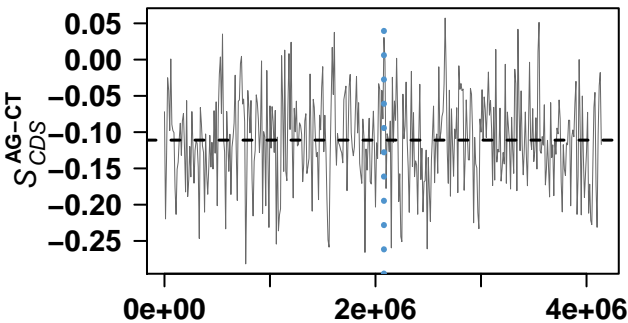

genome coordinates

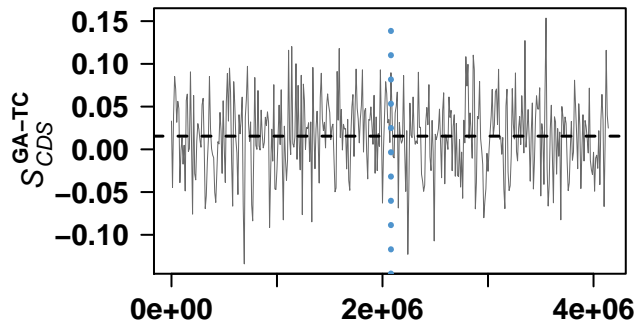

genome coordinates

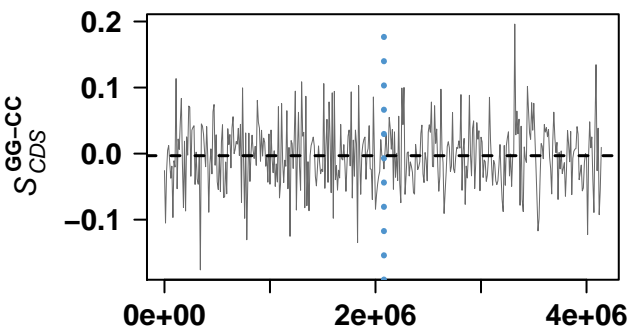

genome coordinates

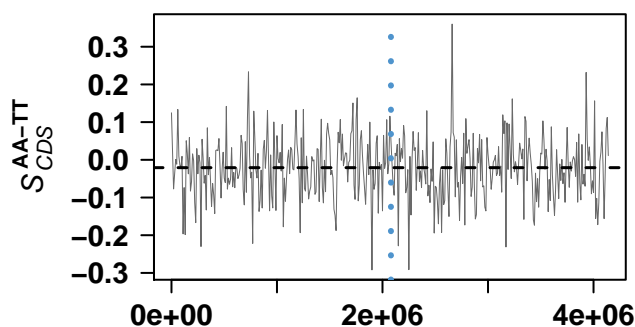

genome coordinates

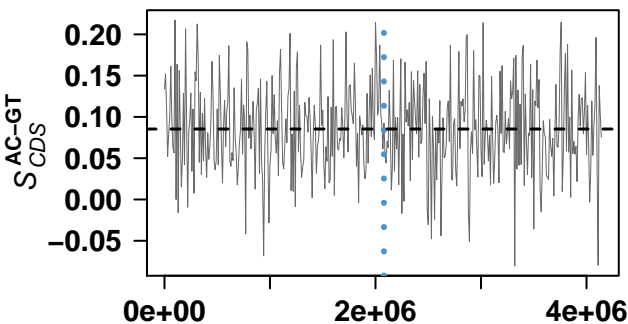

genome coordinates

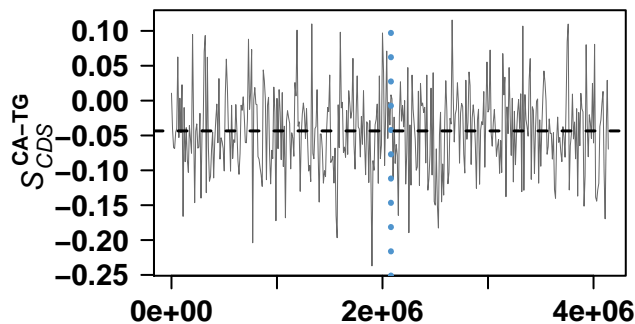

genome coordinates

Synechococcus elongatus PCC 6301

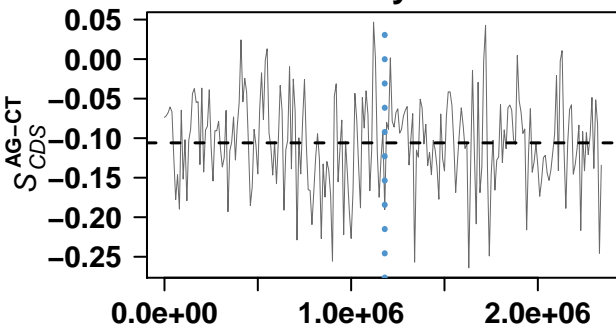

genome coordinates

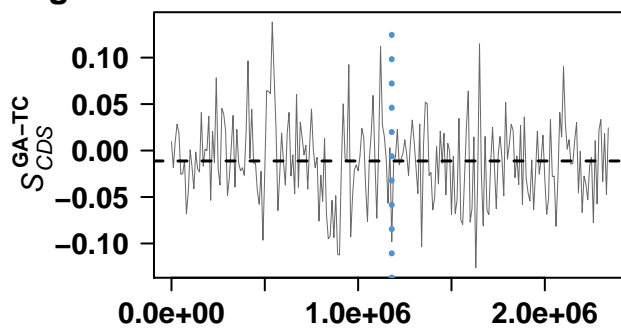

genome coordinates

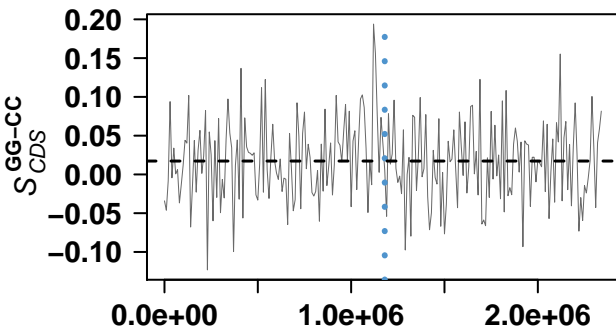

genome coordinates

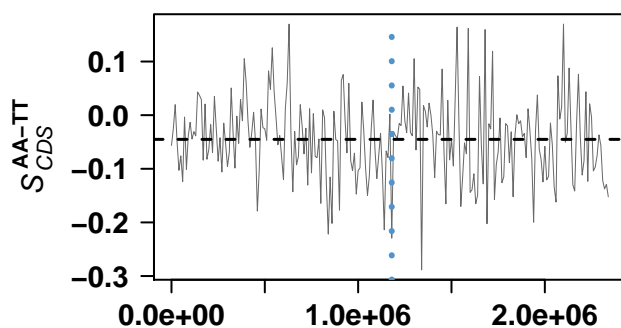

genome coordinates

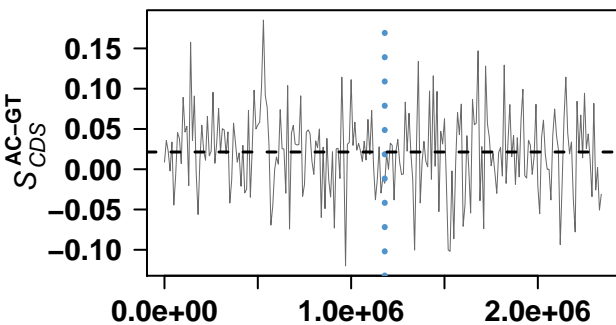

genome coordinates

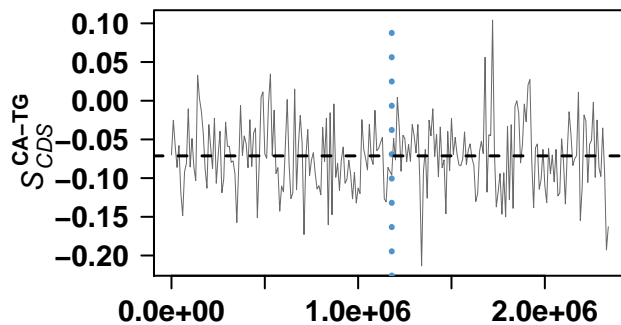

genome coordinates

Prochlorococcus marinus str. NATL2A

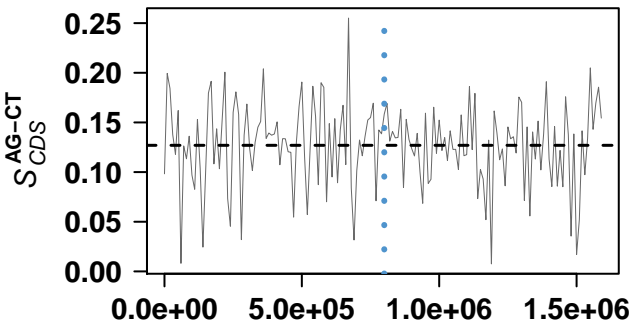

genome coordinates

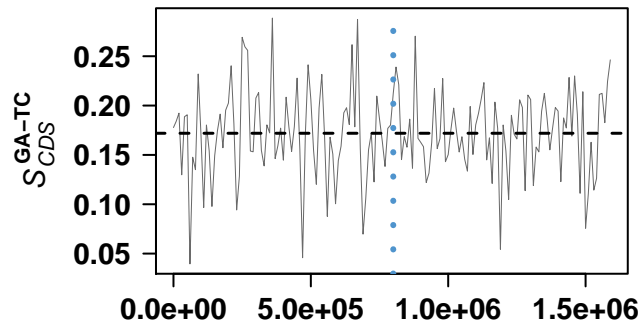

genome coordinates

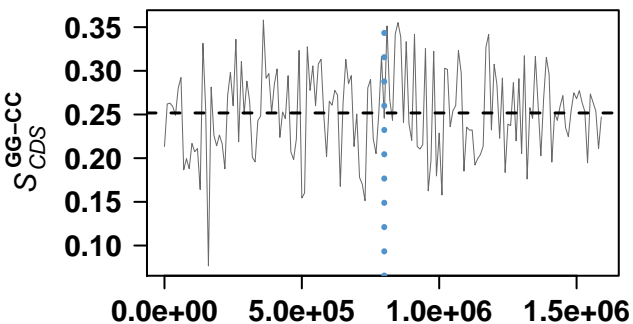

genome coordinates

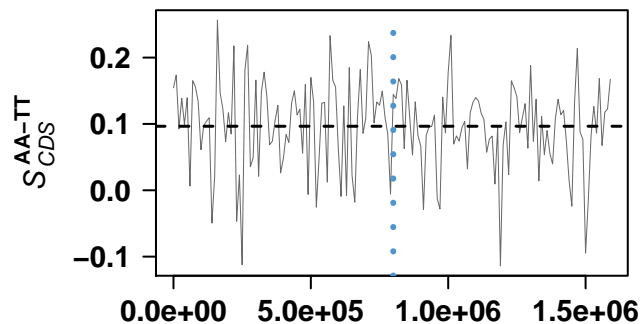

genome coordinates

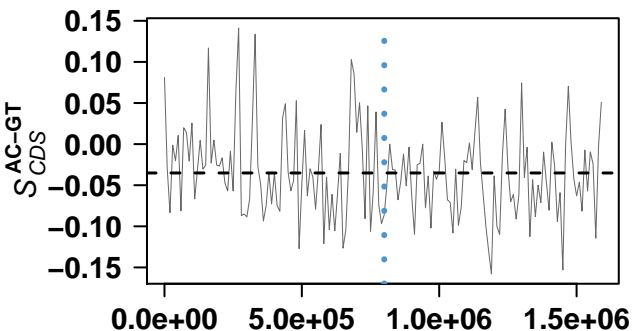

genome coordinates

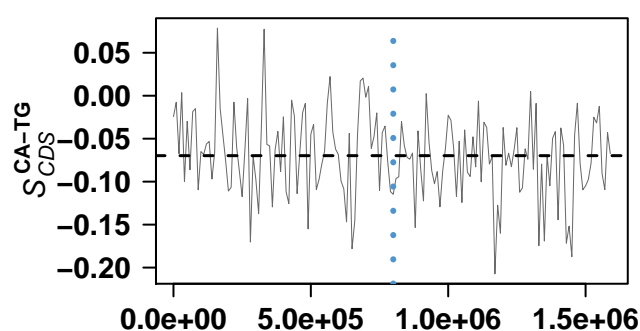

genome coordinates

Anabaena variabilis ATCC 29413

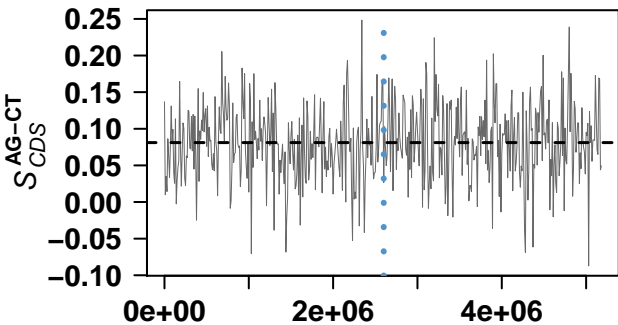

genome coordinates

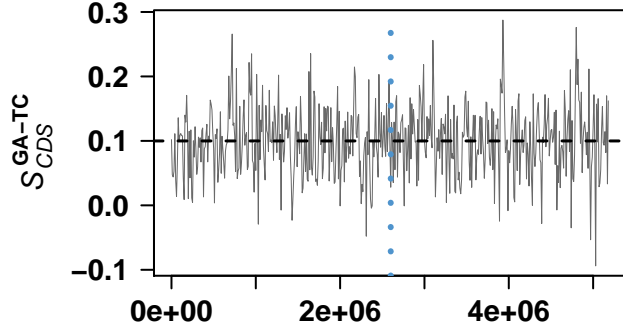

genome coordinates

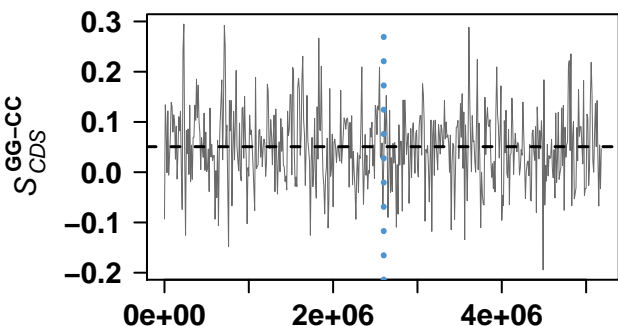

genome coordinates

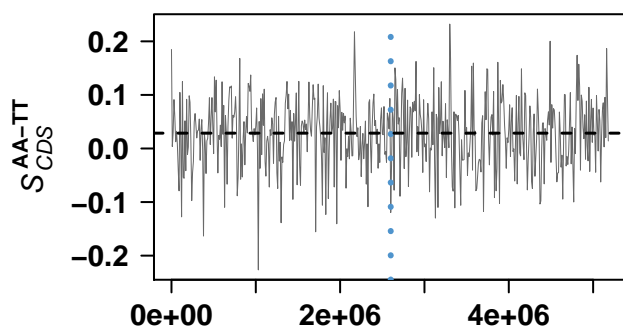

genome coordinates

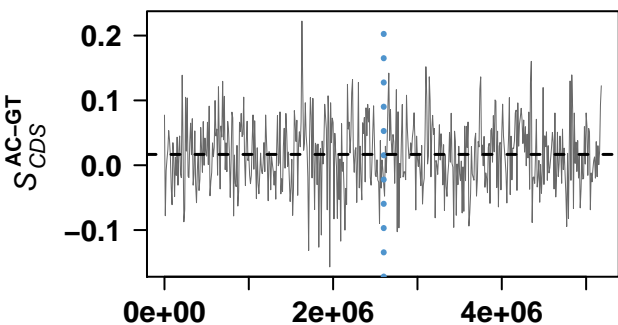

genome coordinates

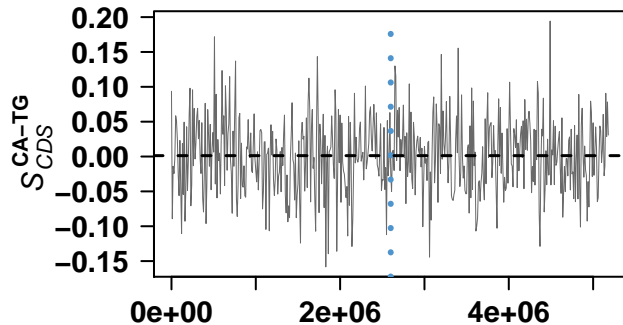

genome coordinates

Synechococcus sp. CC9902

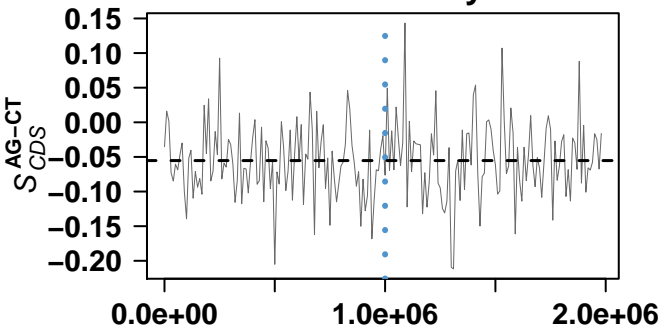

genome coordinates

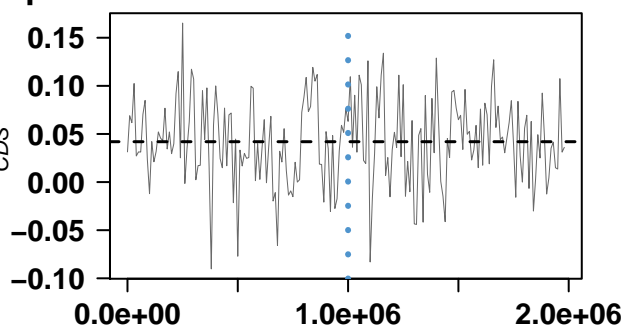

genome coordinates

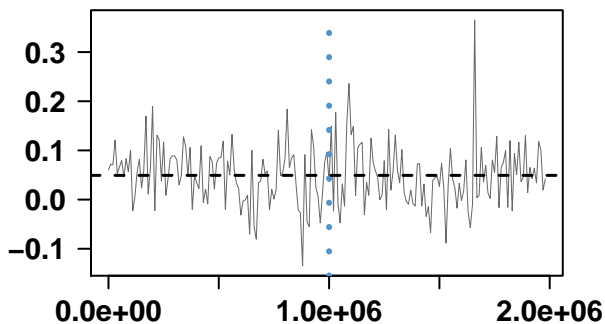

genome coordinates

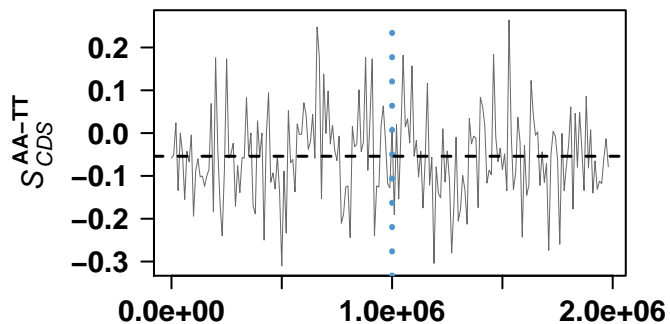

genome coordinates

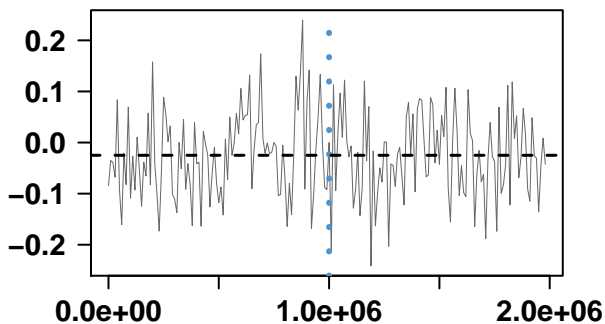

genome coordinates

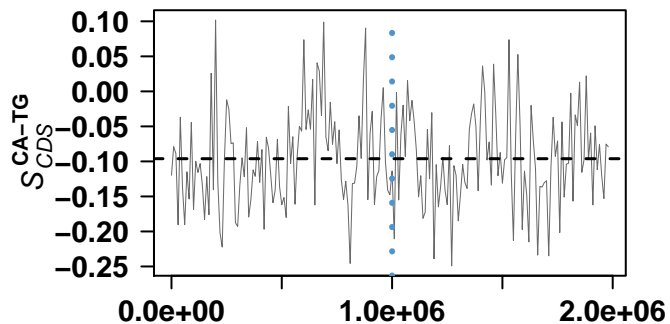

genome coordinates

Synechococcus sp. CC9605

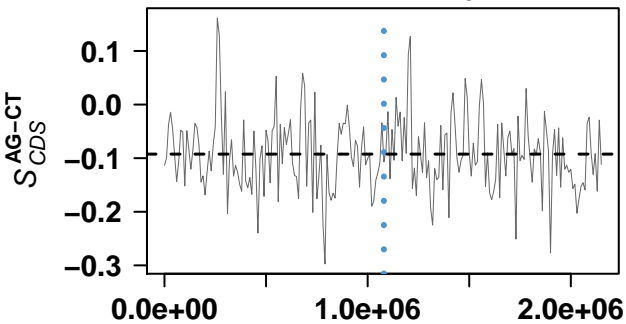

genome coordinates

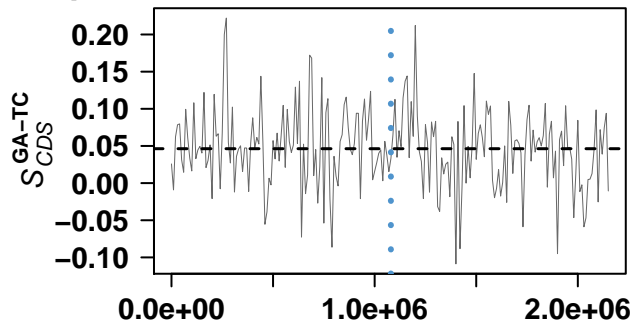

genome coordinates

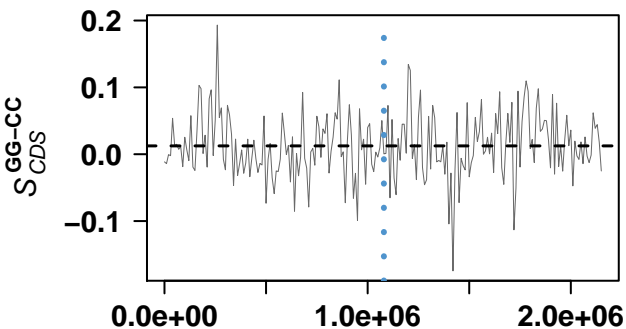

genome coordinates

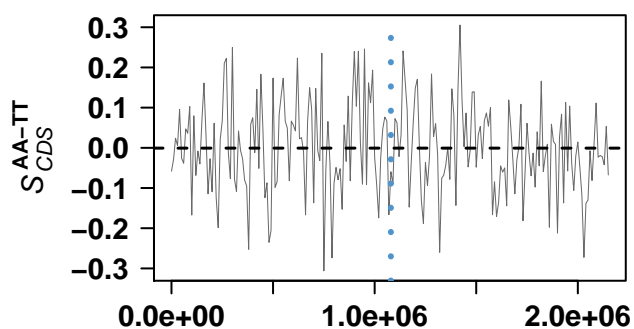

genome coordinates

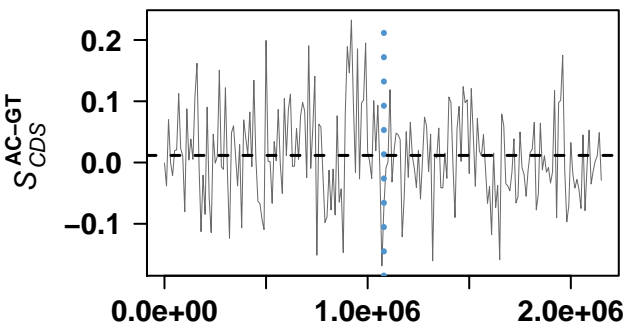

genome coordinates

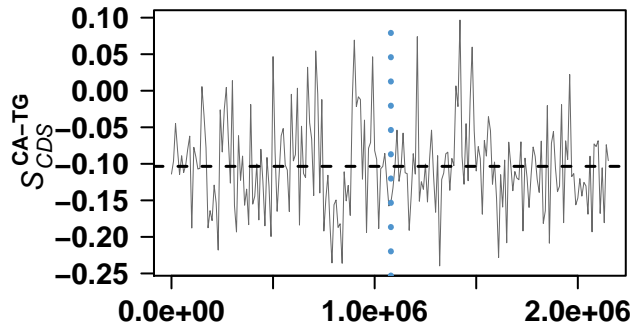

genome coordinates

Prochlorococcus marinus str. MIT 9312

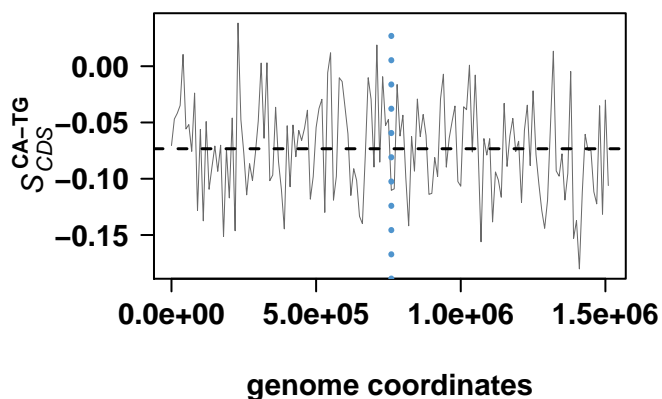
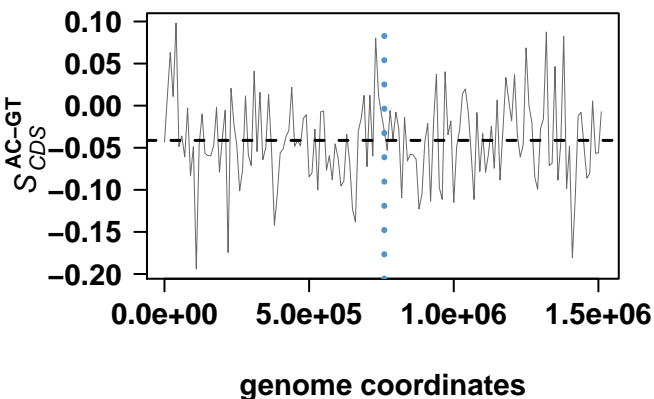
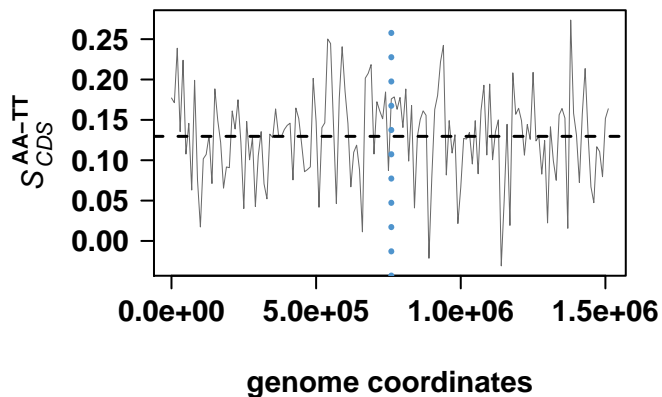
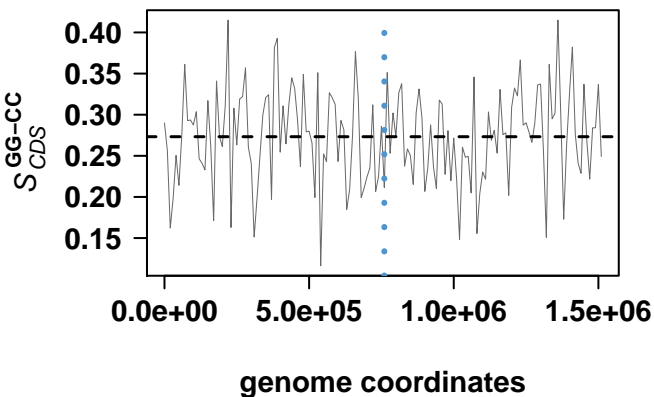
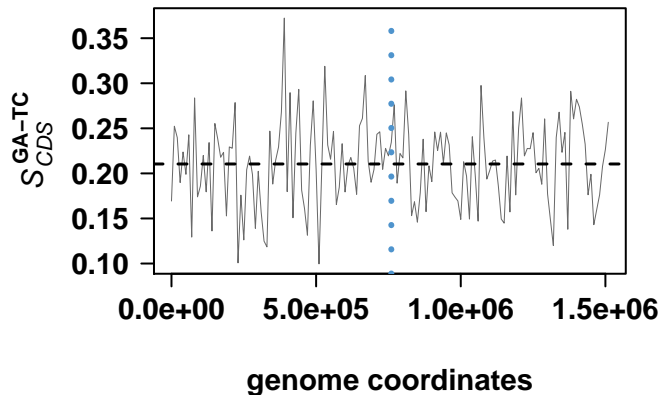
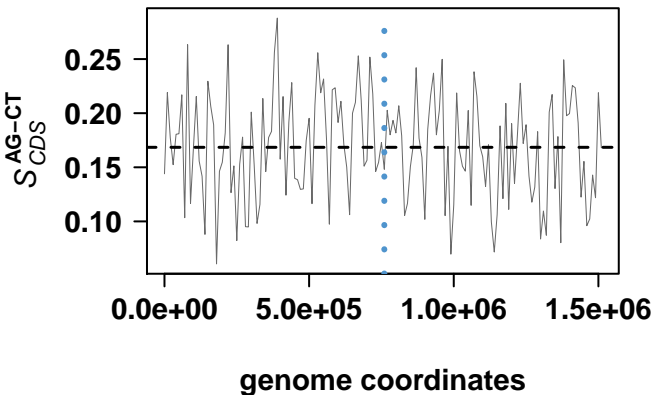

Synechococcus elongatus PCC 7942

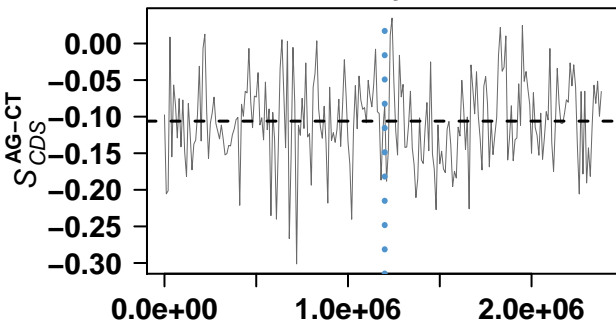

genome coordinates

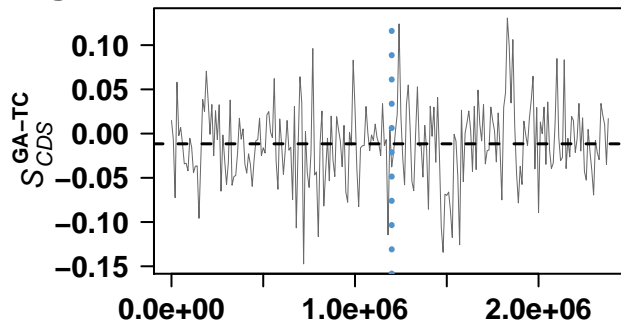

genome coordinates

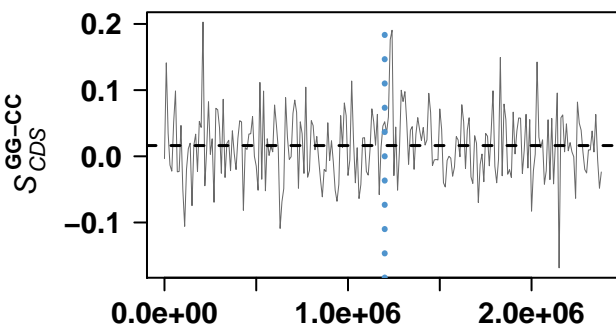

genome coordinates

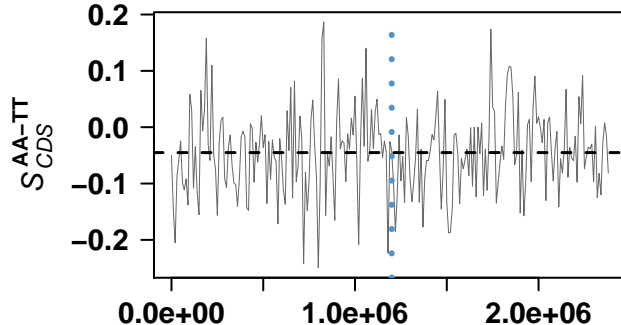

genome coordinates

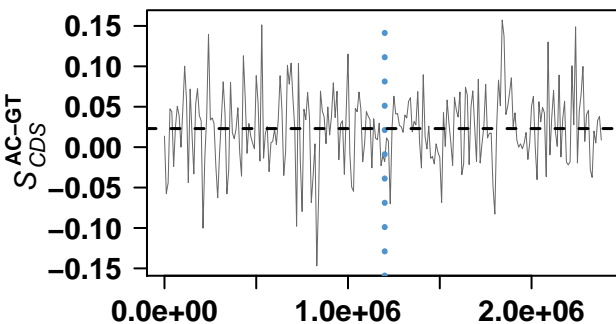

genome coordinates

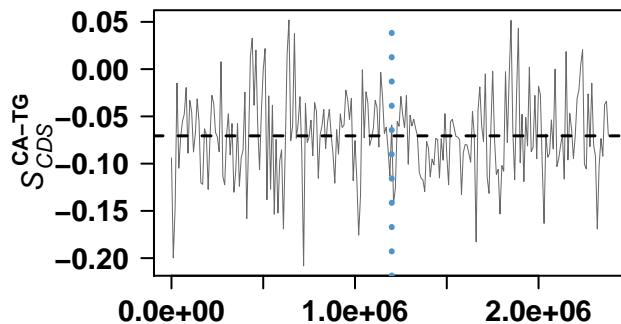

genome coordinates

Synechococcus sp. JA-3-3Ab

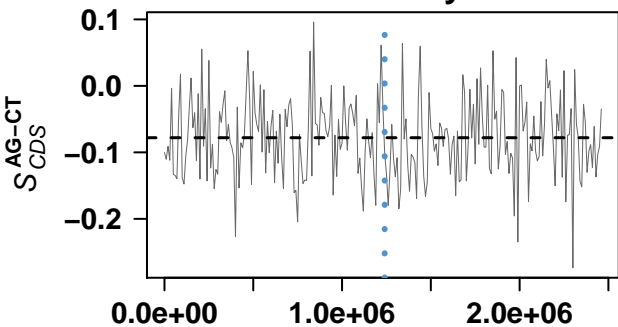

genome coordinates

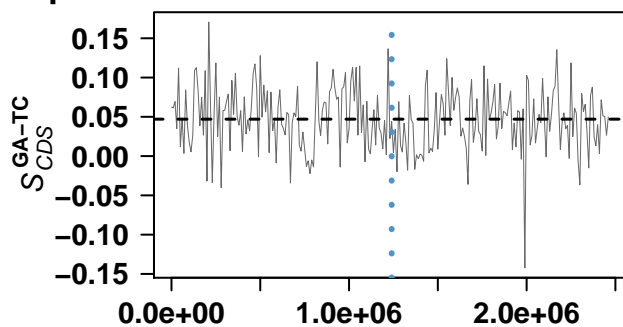

genome coordinates

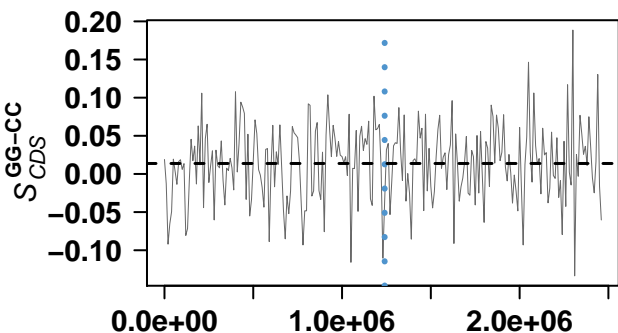

genome coordinates

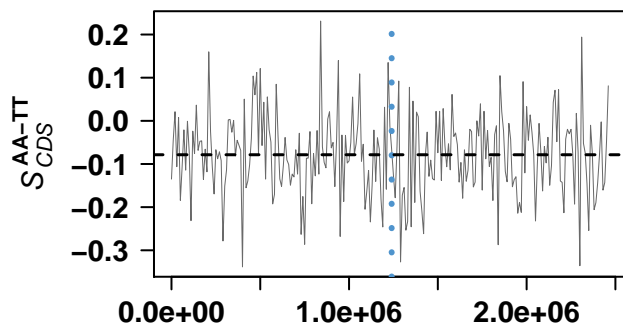

genome coordinates

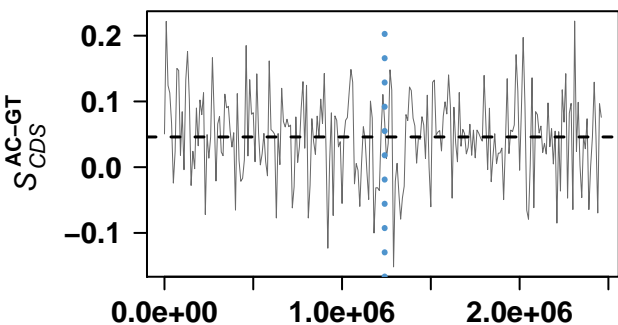

genome coordinates

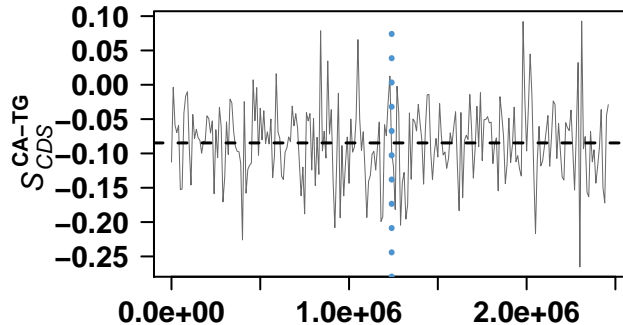

genome coordinates

Synechococcus sp. JA-2-3B'a(2-13)

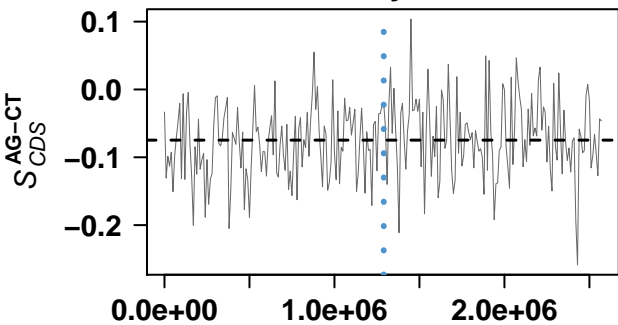

genome coordinates

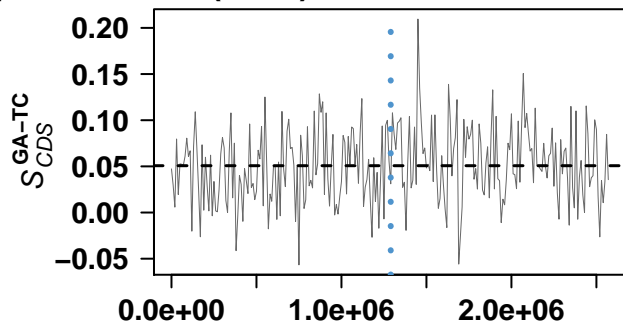

genome coordinates

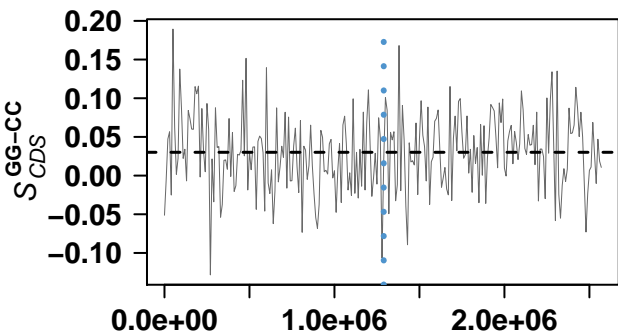

genome coordinates

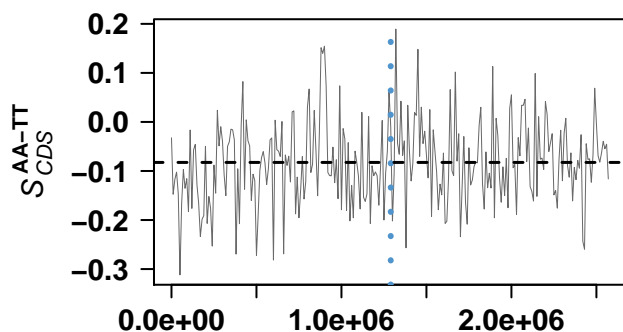

genome coordinates

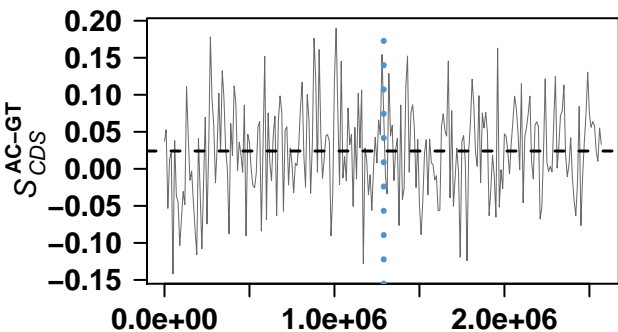

genome coordinates

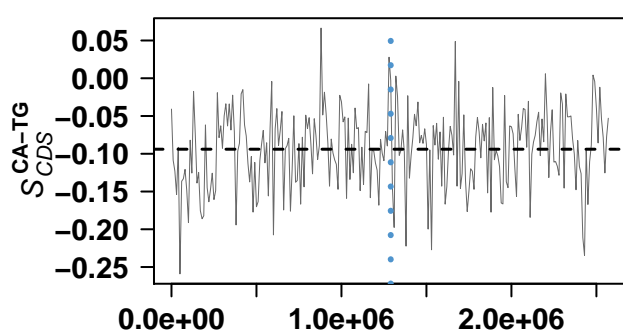

genome coordinates

Desulfovibrio vulgaris str. Hildenborough

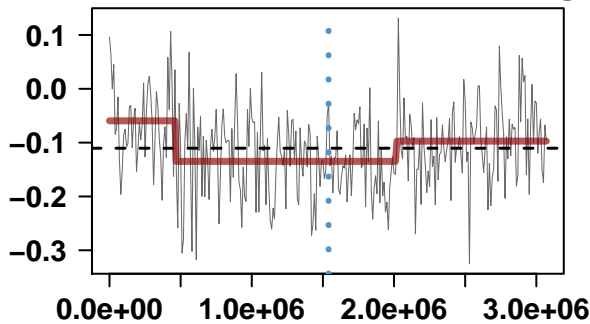

genome coordinates

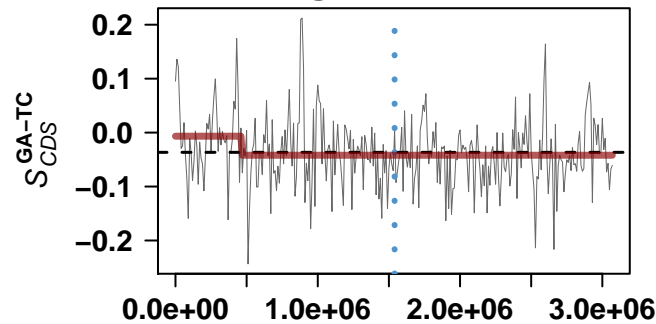

genome coordinates

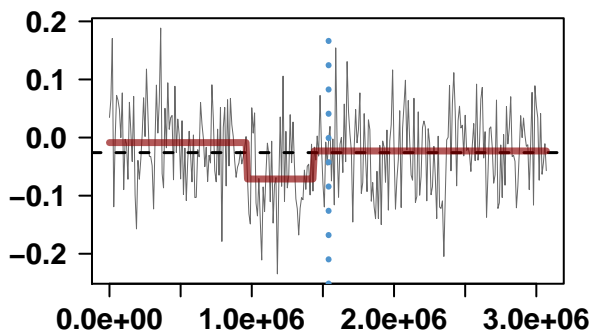

genome coordinates

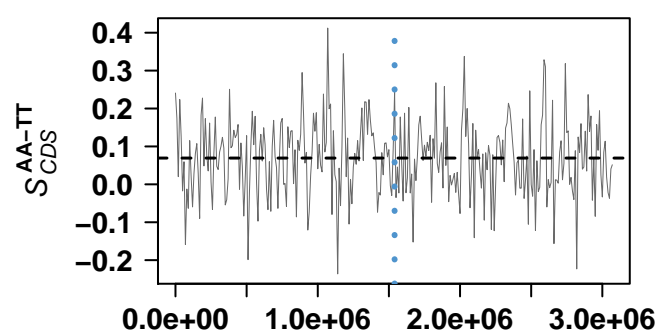

genome coordinates

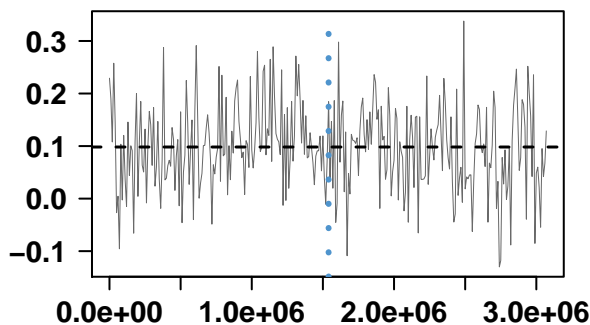

genome coordinates

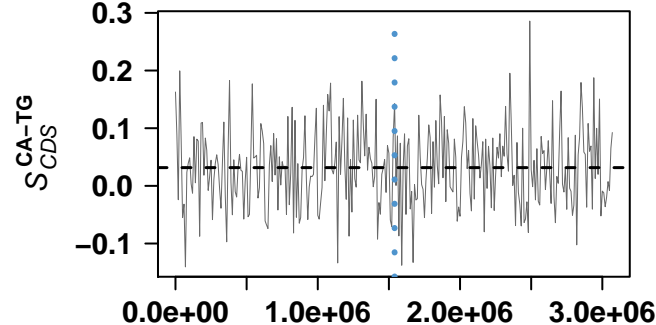

genome coordinates

Geobacter sulfurreducens PCA

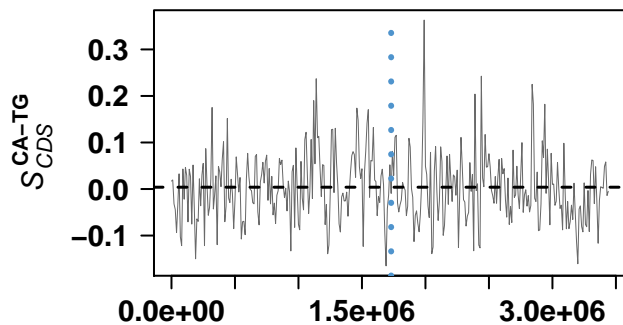
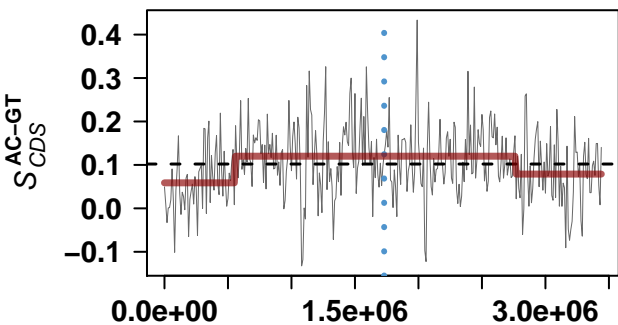
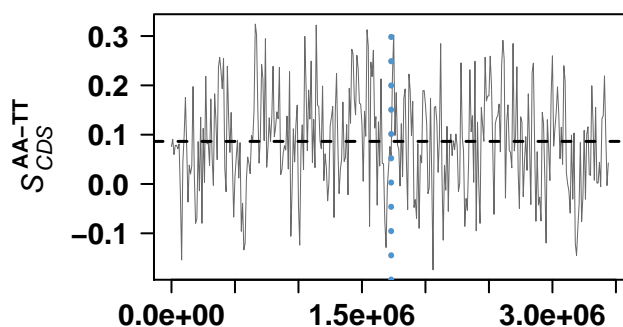
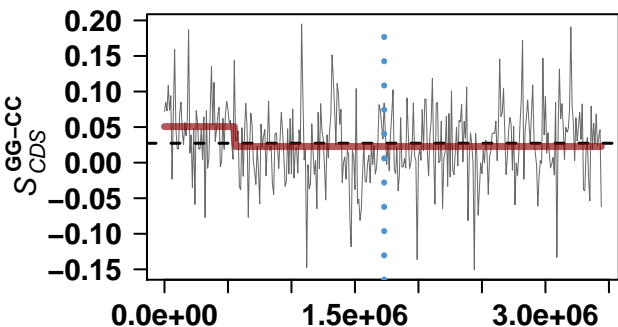
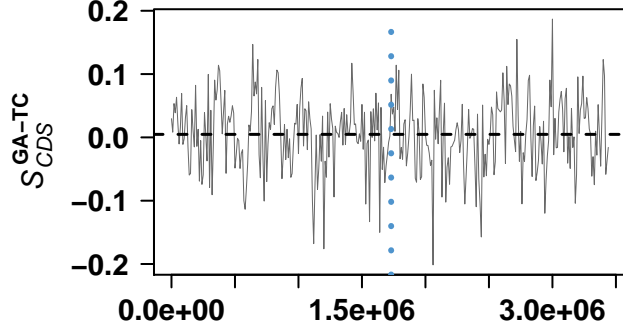
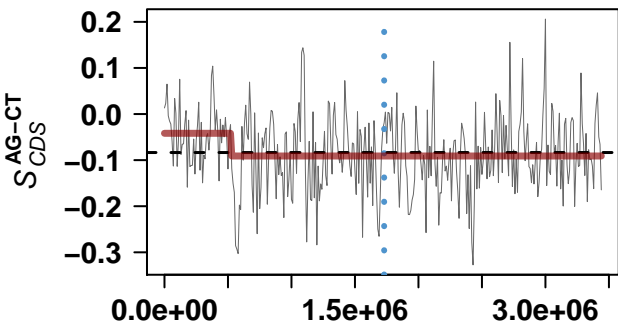

Bdellovibrio bacteriovorus HD100

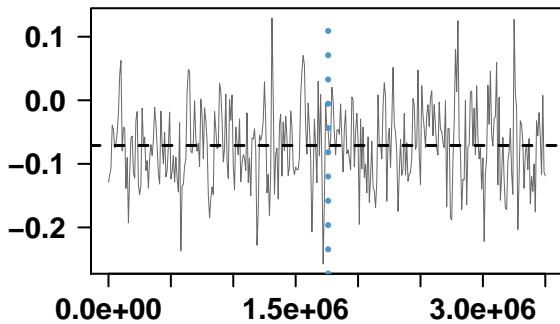

genome coordinates

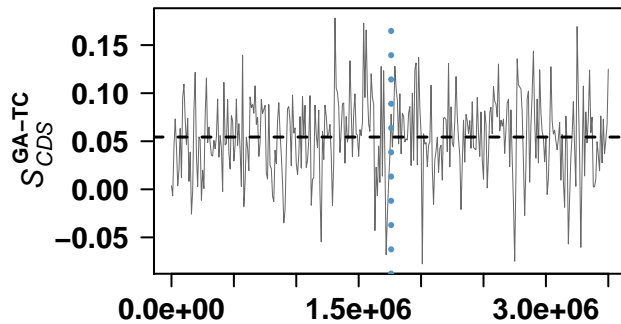

genome coordinates

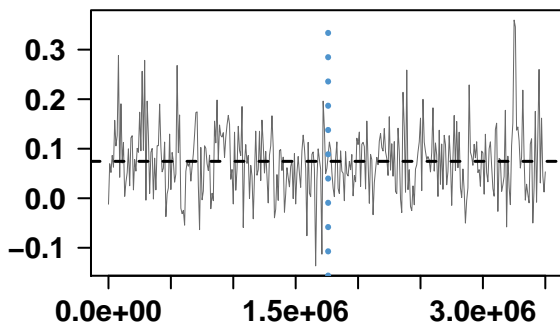

genome coordinates

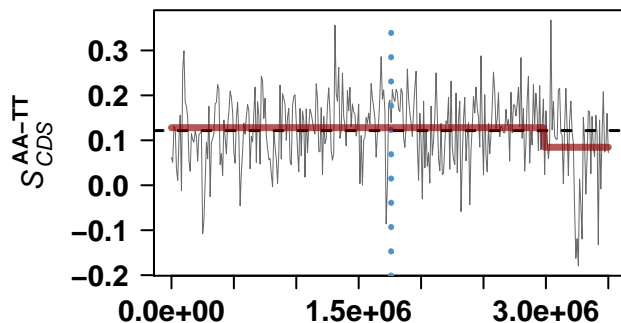

genome coordinates

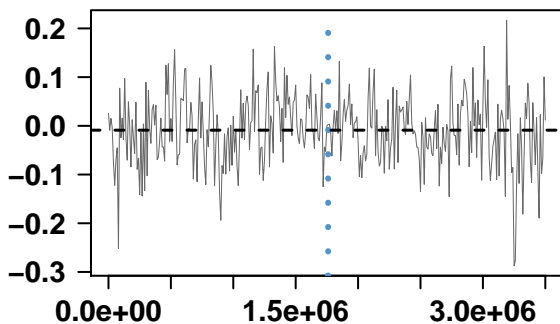

genome coordinates

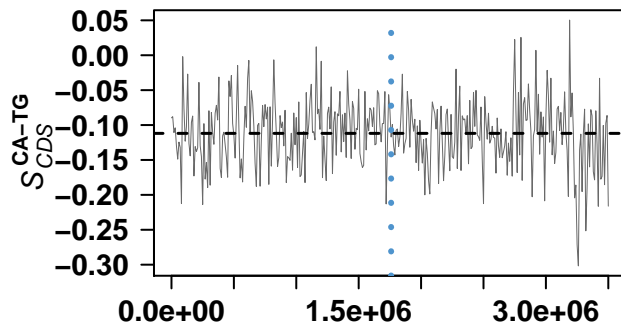

genome coordinates

Desulfotalea psychrophila LSv54

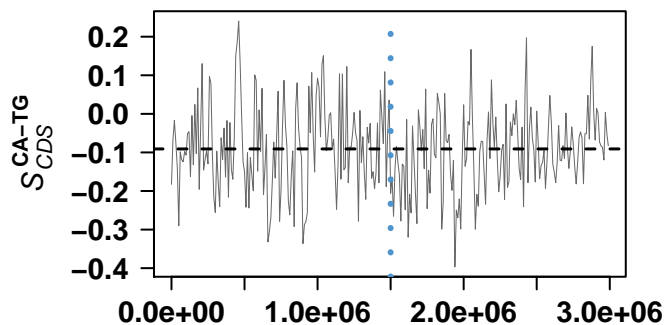
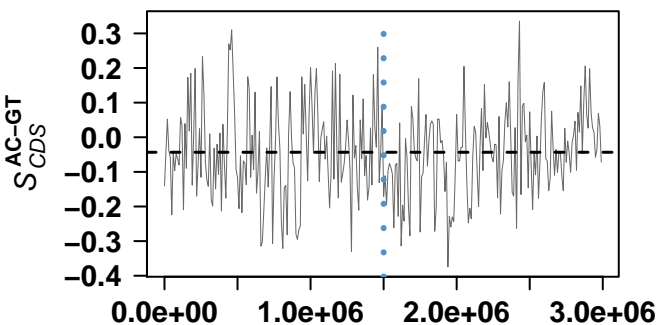
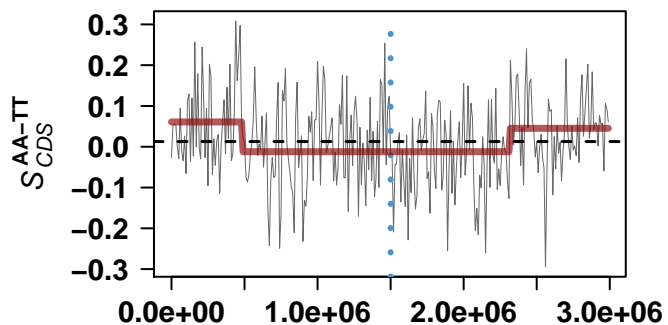
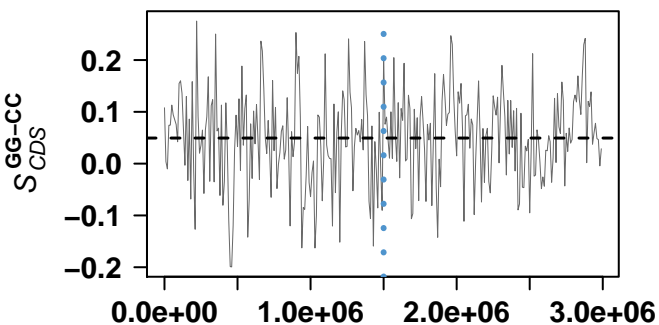
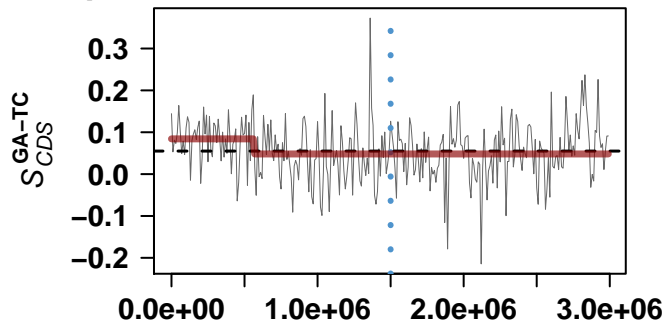
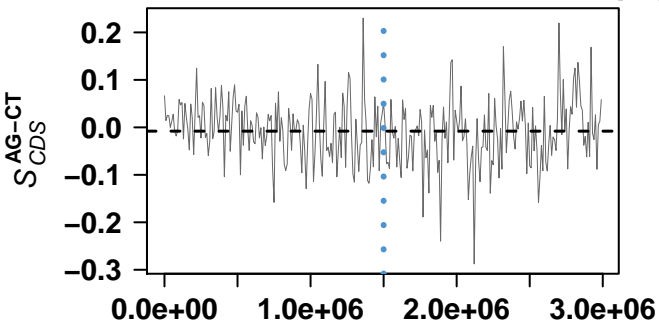

Pelobacter carbinolicus DSM 2380

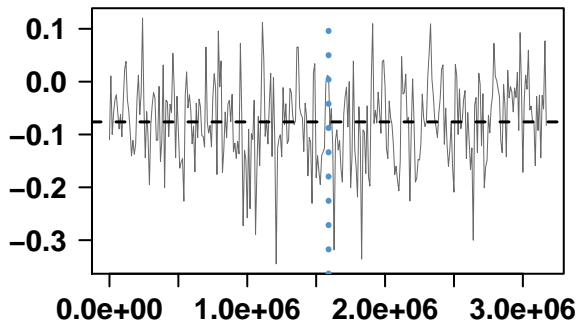

genome coordinates

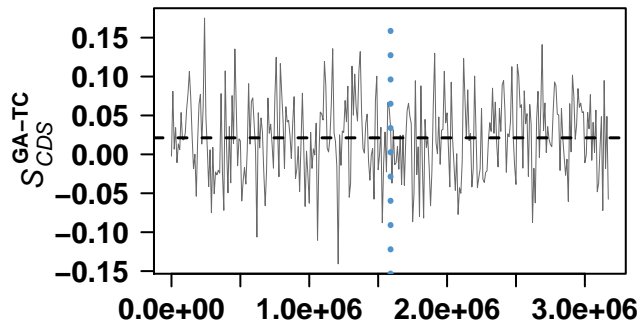

genome coordinates

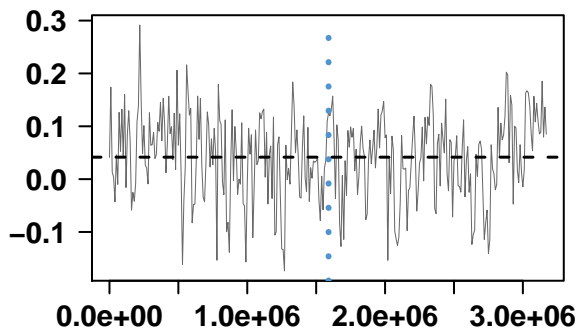

genome coordinates

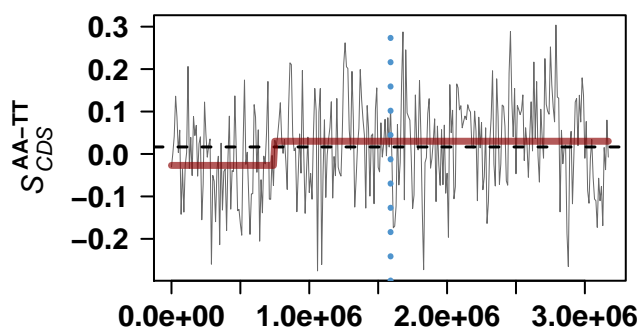

genome coordinates

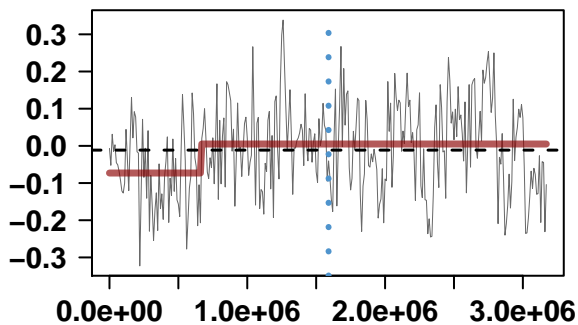

genome coordinates

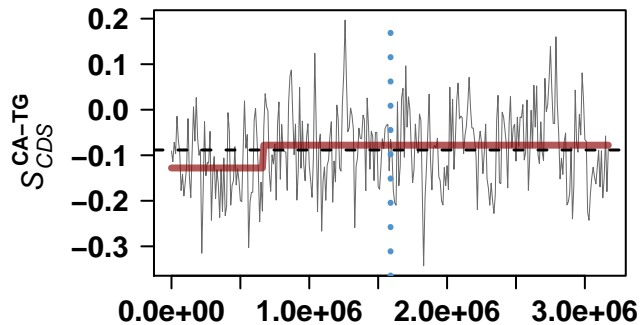

genome coordinates

Geobacter metallireducens GS-15

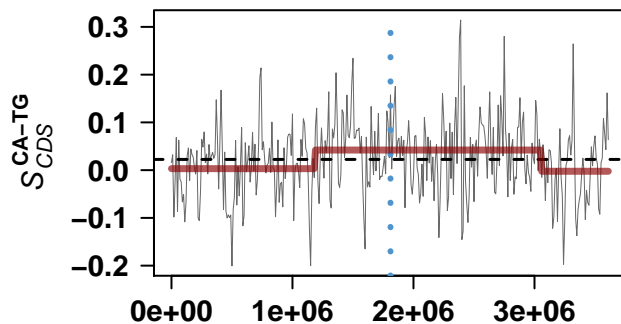
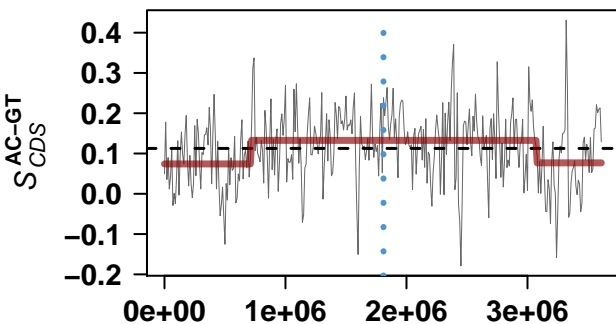
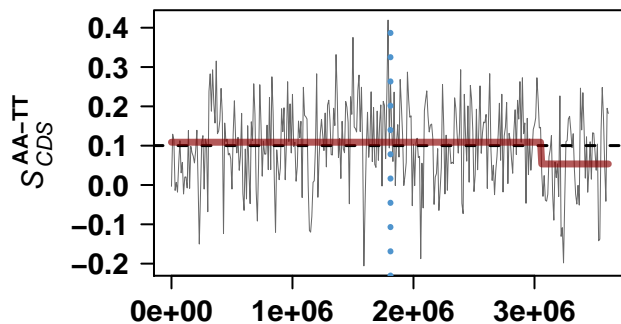
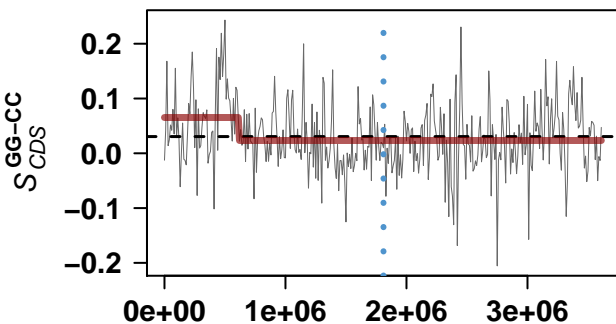
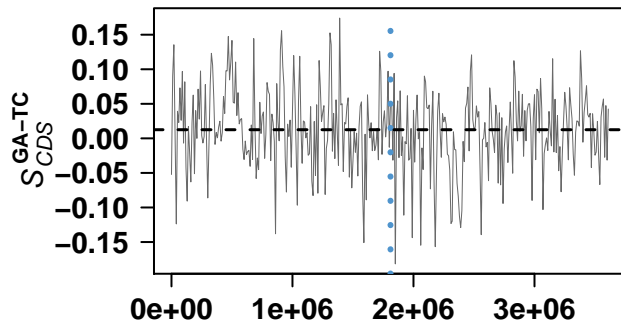
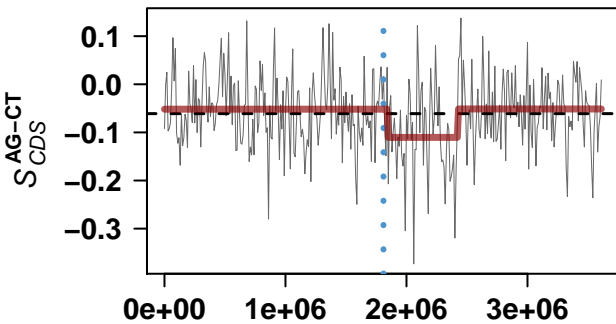

Desulfovibrio alaskensis G20

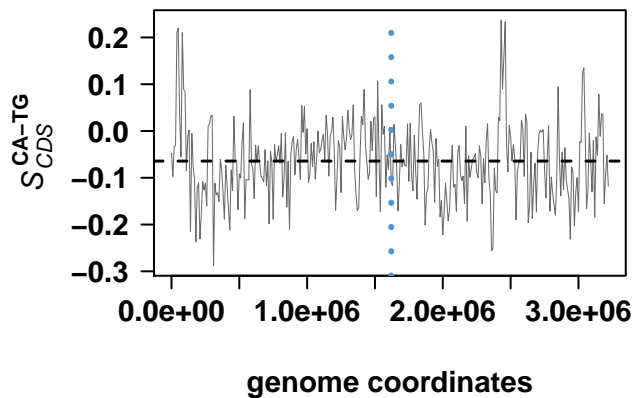
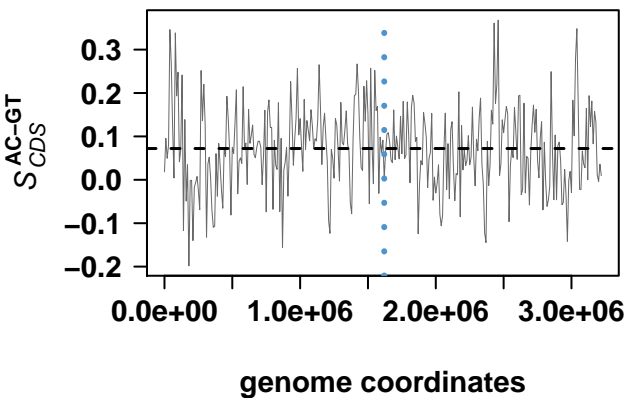
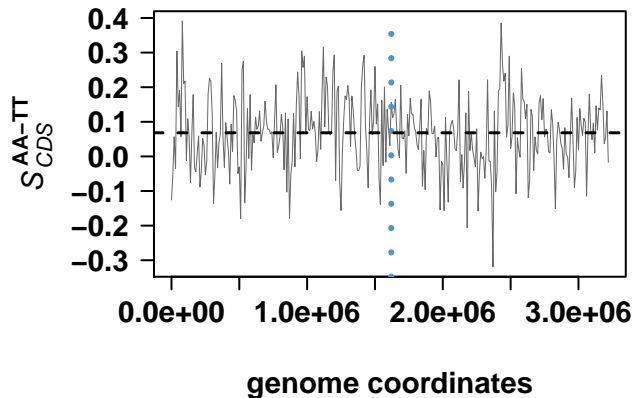
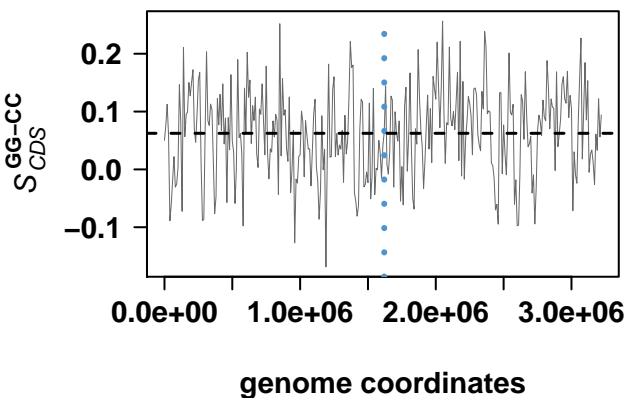
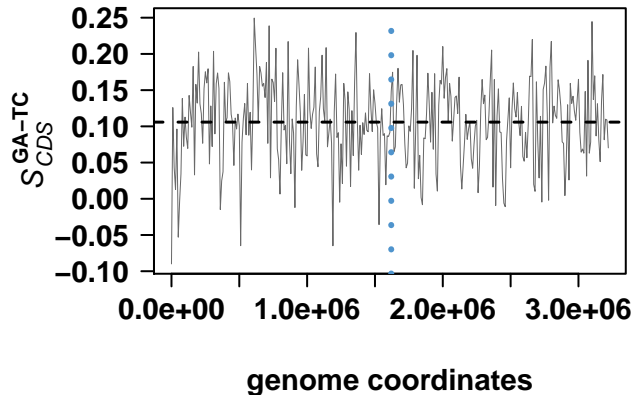
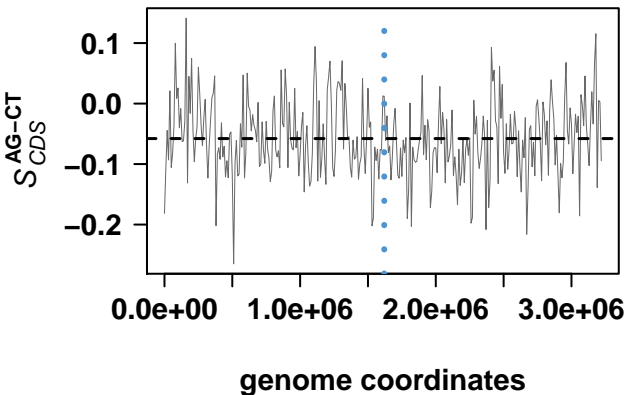

Syntrophus aciditrophicus SB

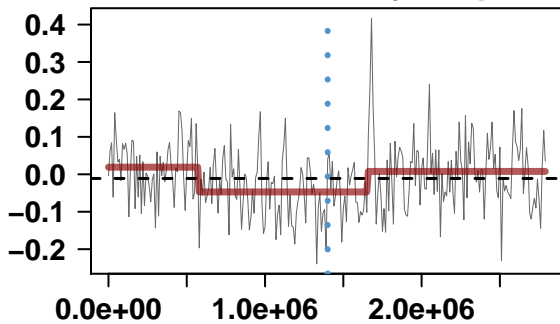

genome coordinates

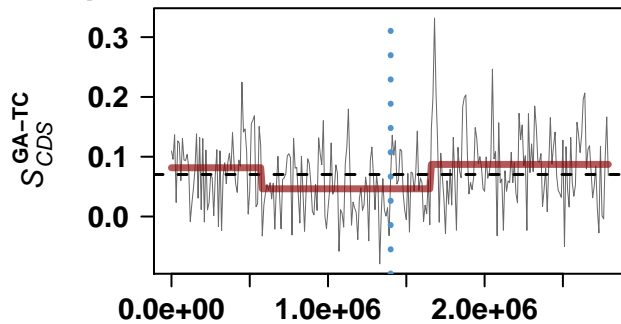

genome coordinates

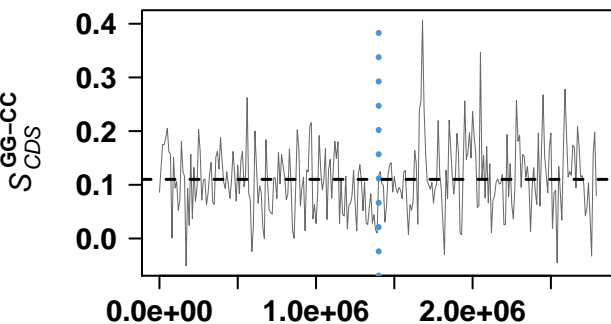

genome coordinates

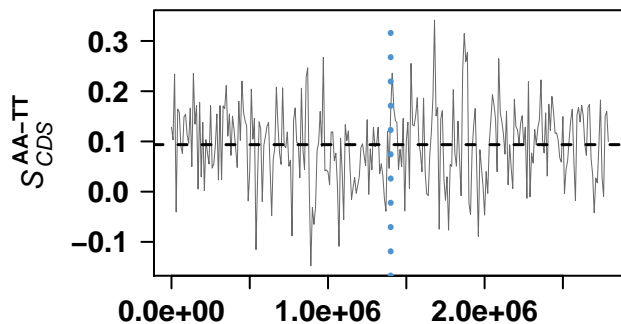

genome coordinates

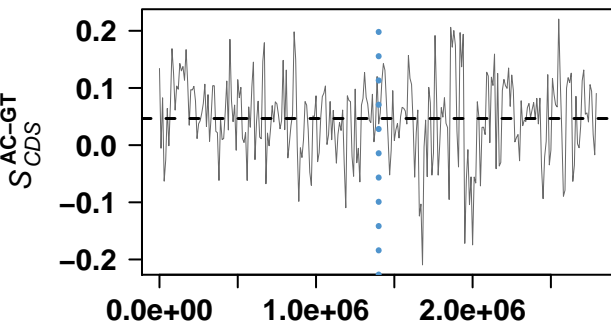

genome coordinates

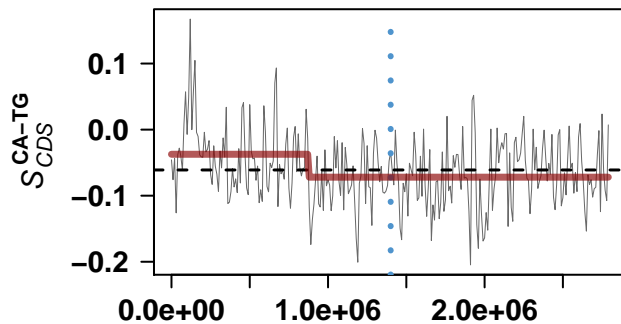

genome coordinates

Anaeromyxobacter dehalogenans 2CP-C

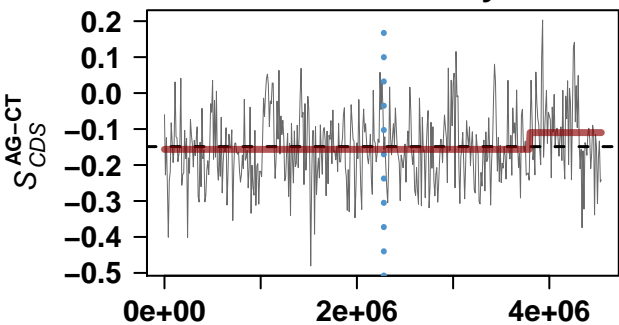

genome coordinates

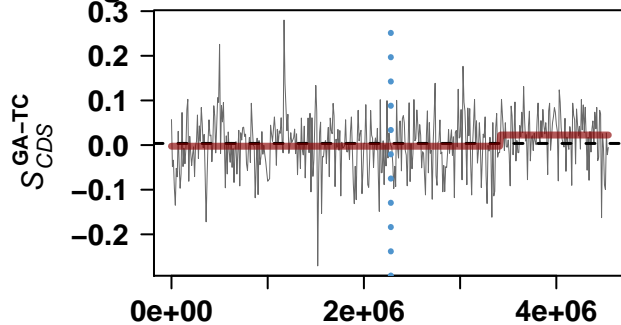

genome coordinates

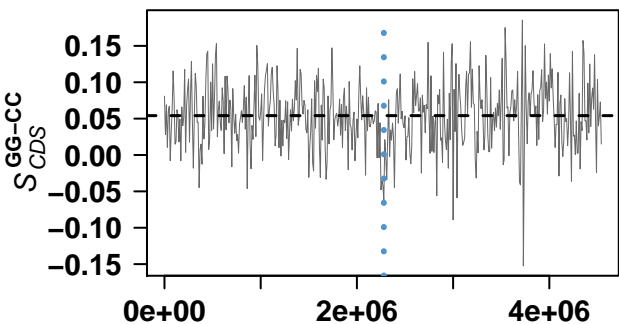

genome coordinates

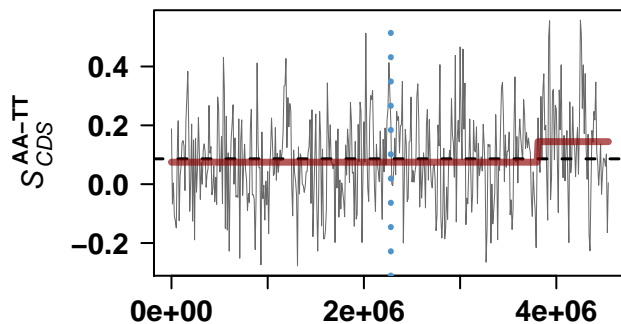

genome coordinates

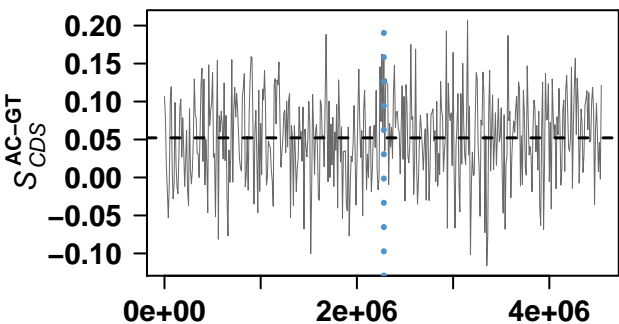

genome coordinates

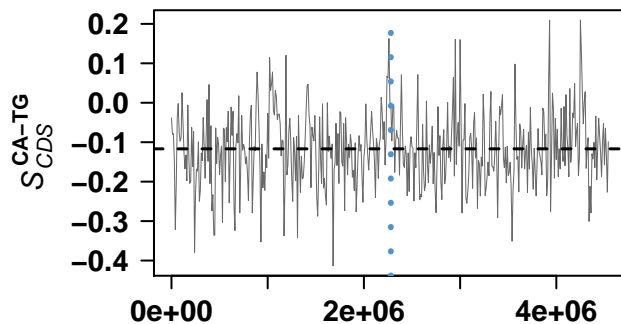

genome coordinates

Lawsonia intracellularis PHE/MN1-00

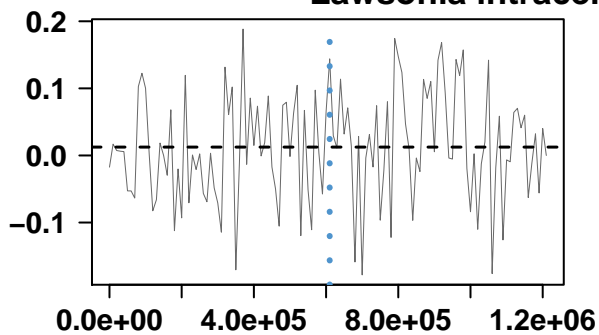

genome coordinates

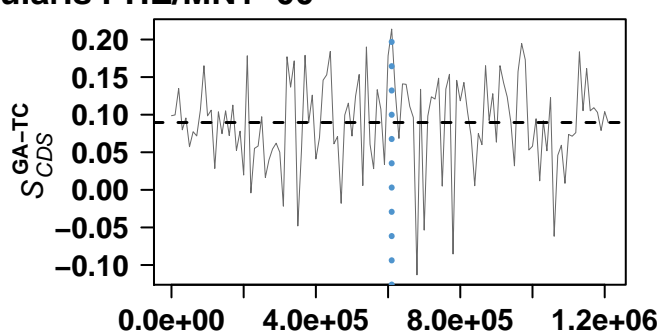

genome coordinates

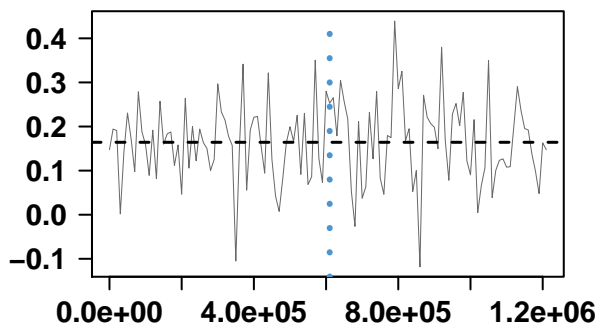

genome coordinates

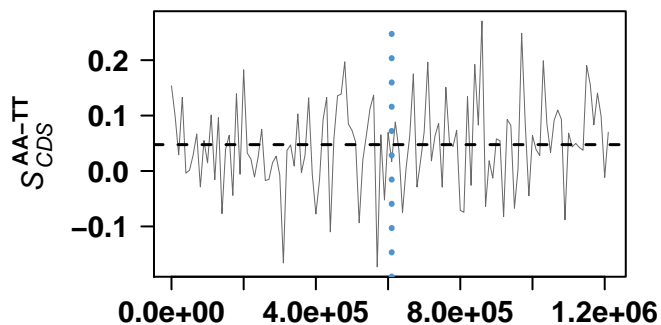

genome coordinates

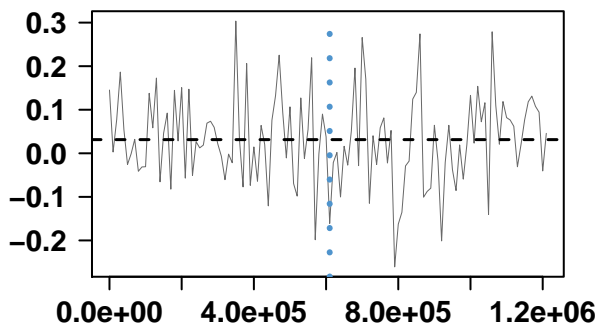

genome coordinates

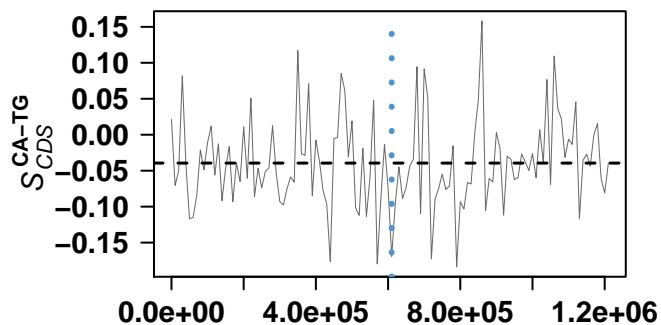

genome coordinates

Myxococcus xanthus DK 1622

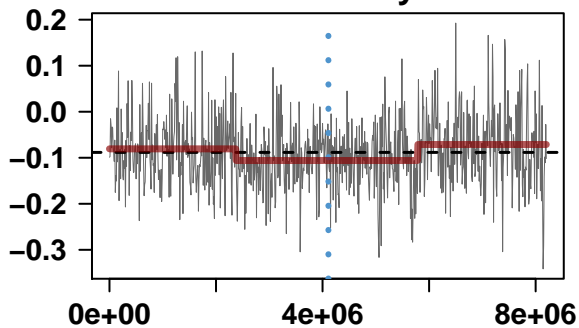

genome coordinates

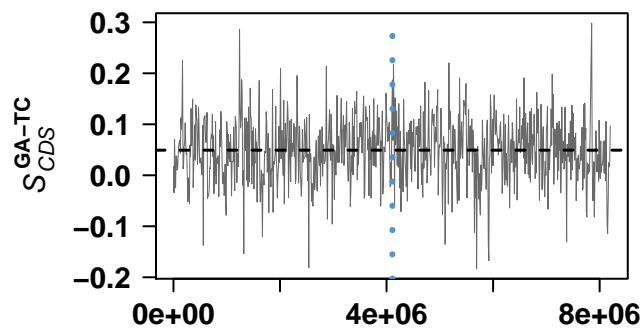

genome coordinates

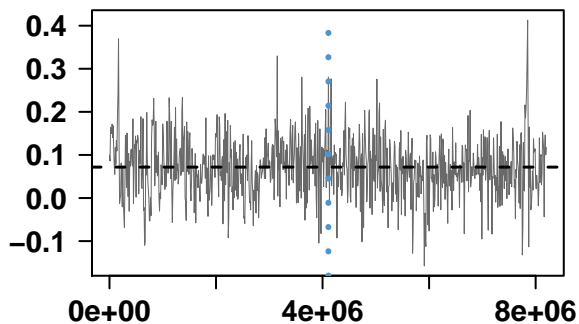

genome coordinates

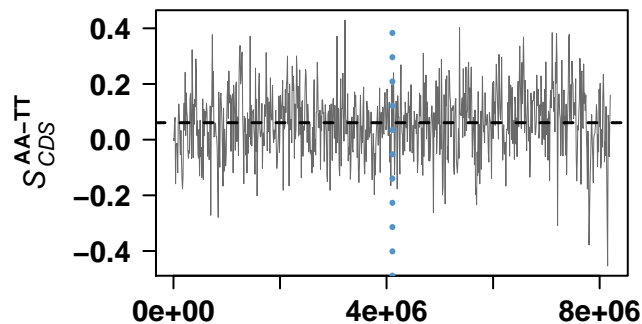

genome coordinates

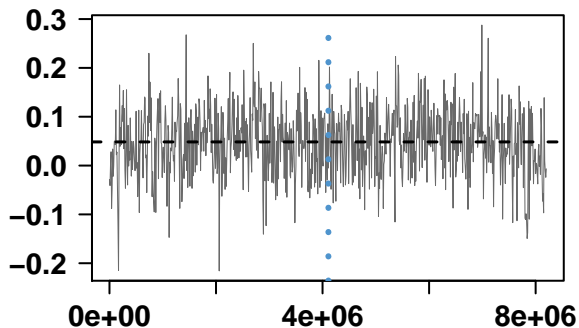

genome coordinates

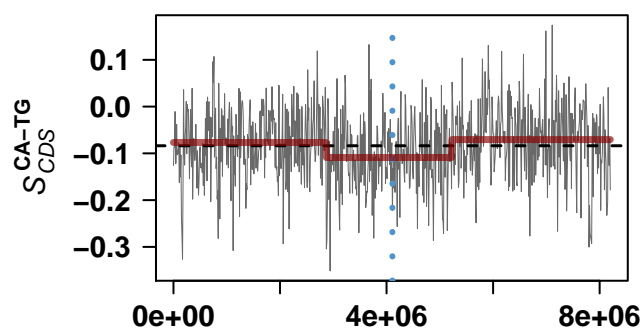

genome coordinates

Helicobacter pylori 26695

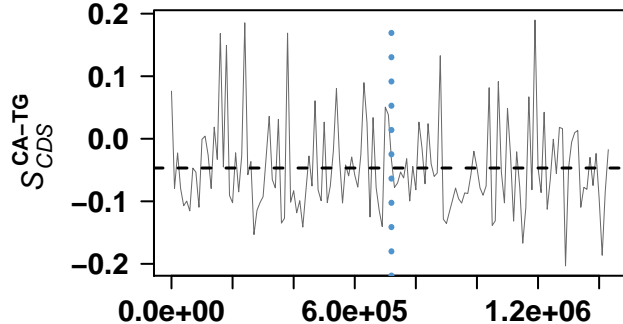
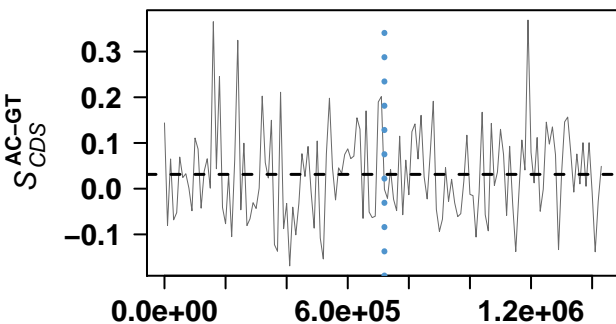
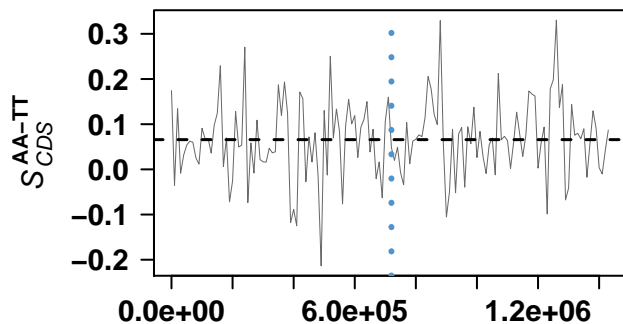
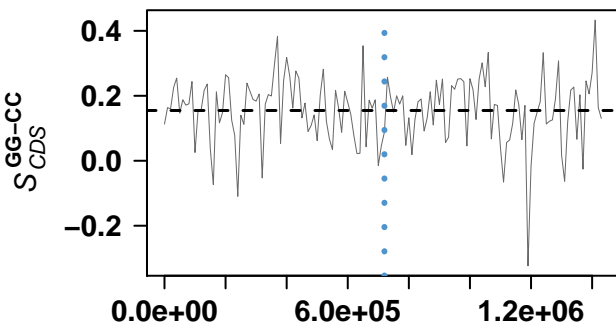
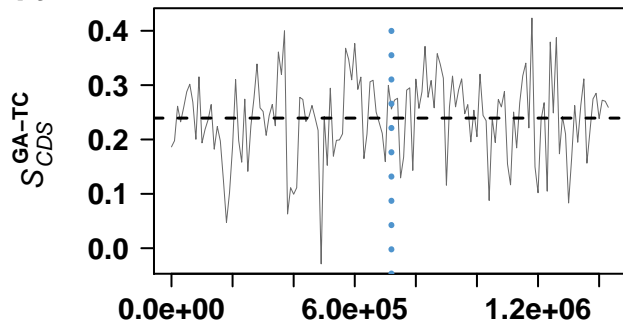
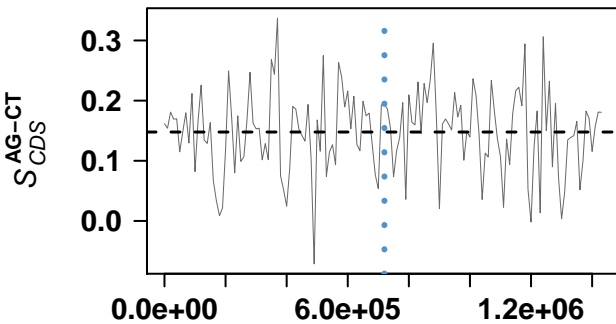

Helicobacter pylori J99

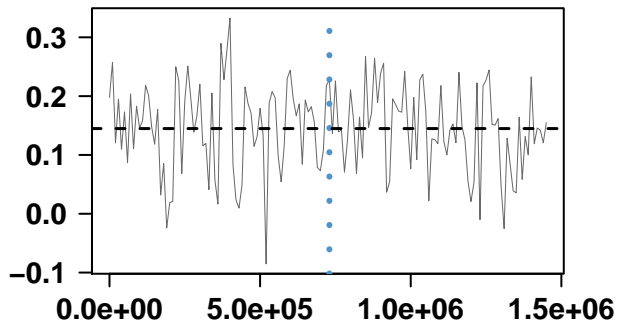

genome coordinates

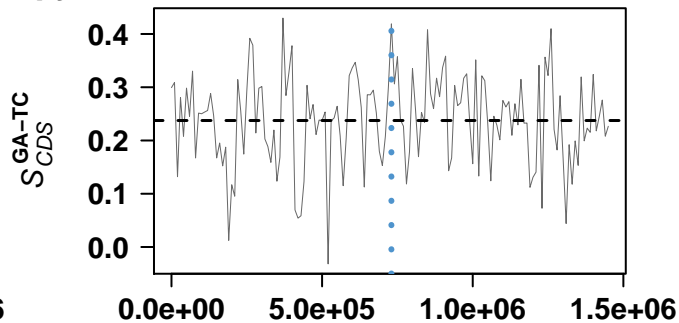

genome coordinates

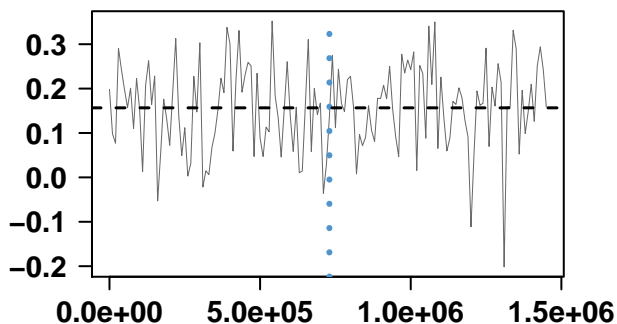

genome coordinates

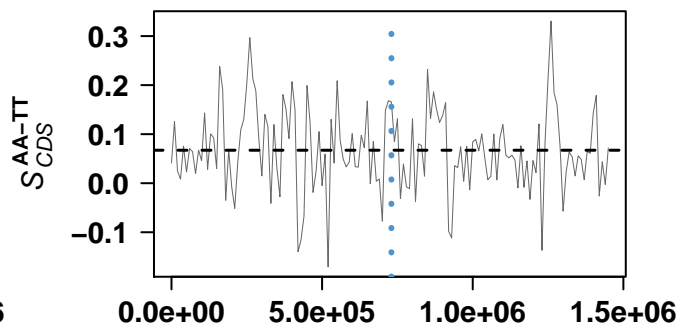

genome coordinates

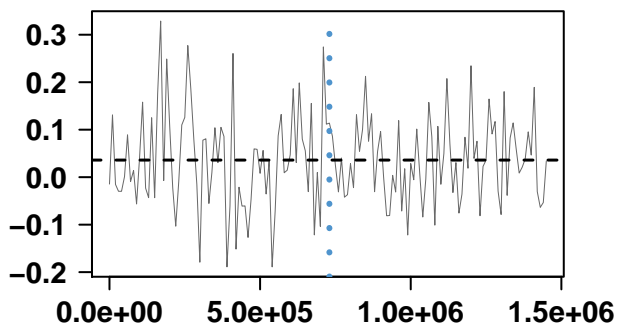

genome coordinates

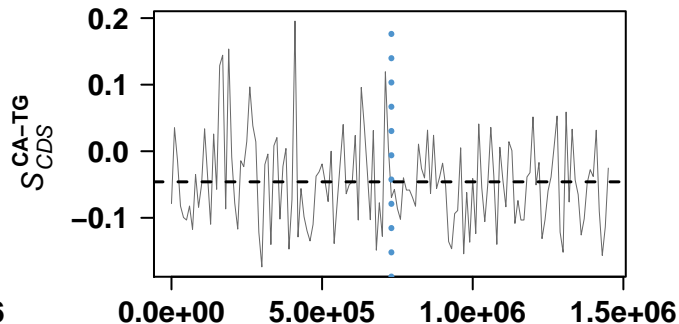

genome coordinates

Campylobacter jejuni subsp. jejuni NCTC 11168 = ATCC 700819

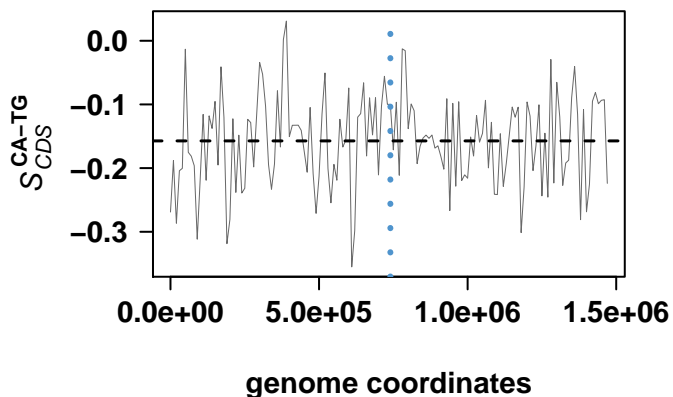
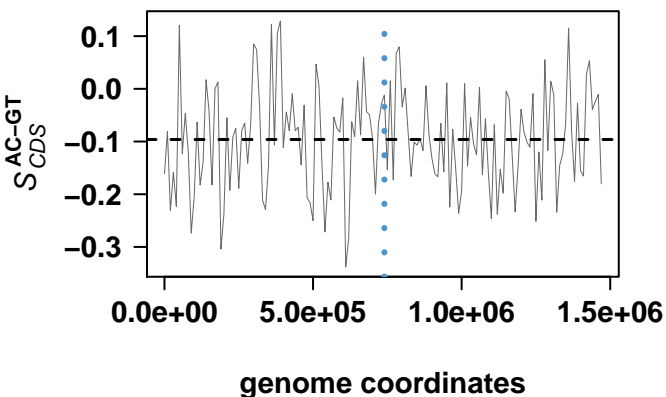
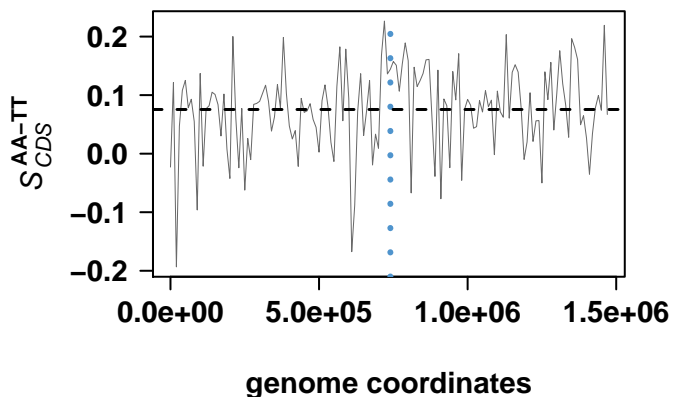
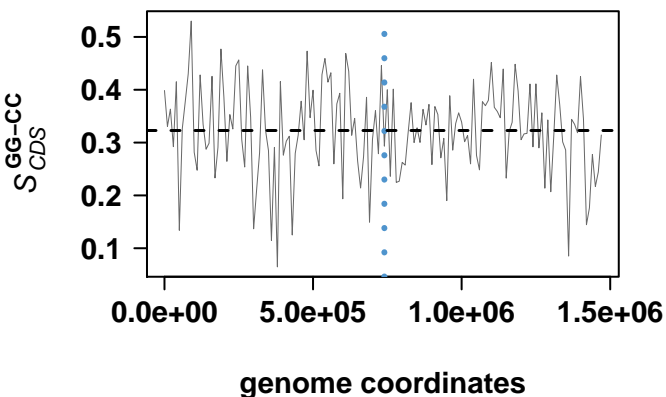
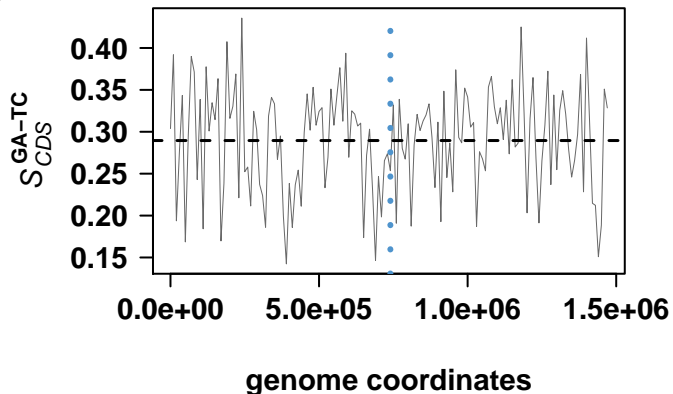
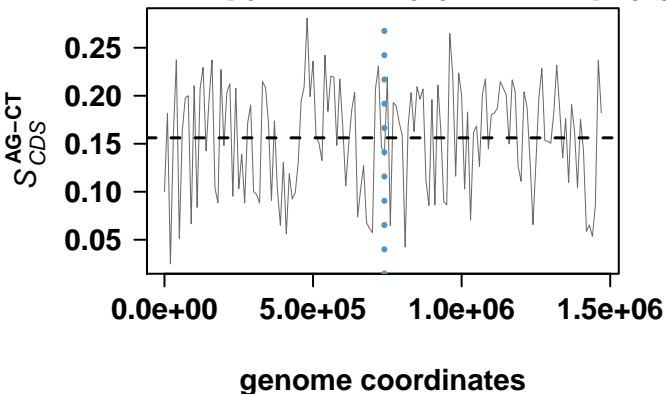

Campylobacter jejuni RM1221

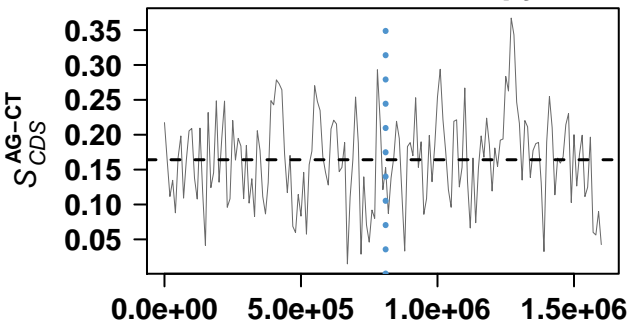

genome coordinates

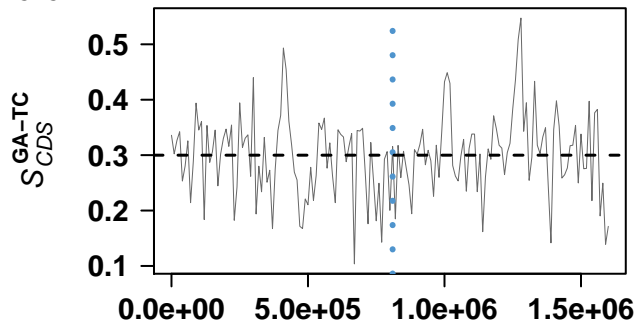

genome coordinates

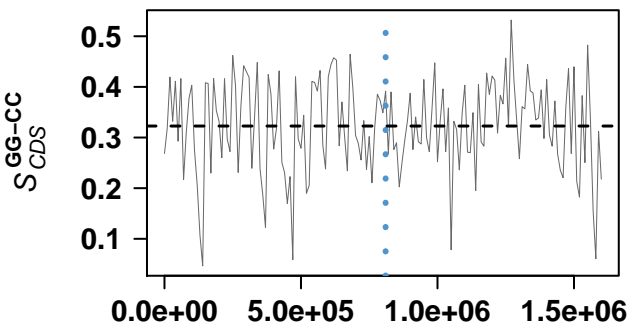

genome coordinates

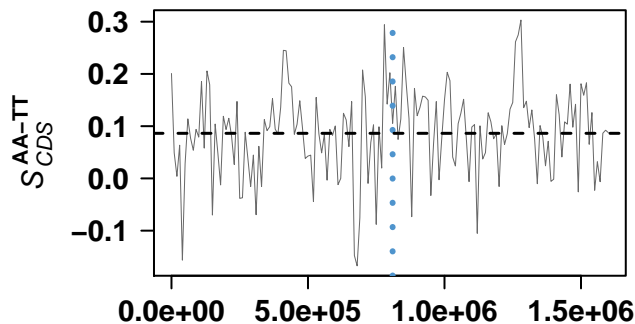

genome coordinates

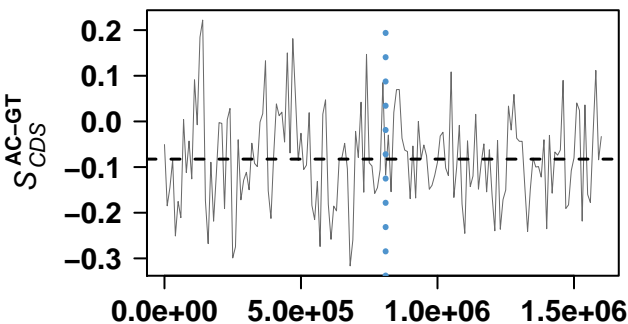

genome coordinates

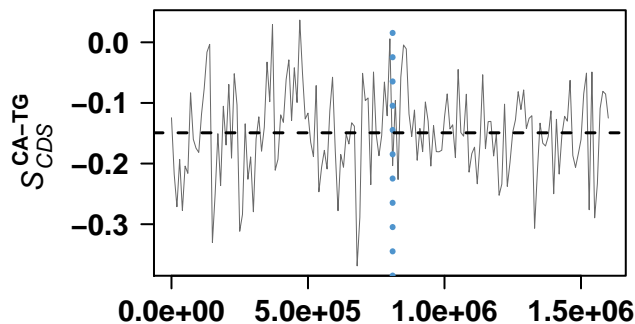

genome coordinates

Helicobacter hepaticus ATCC 51449

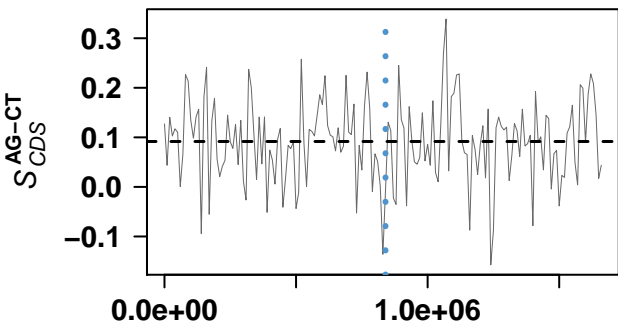

genome coordinates

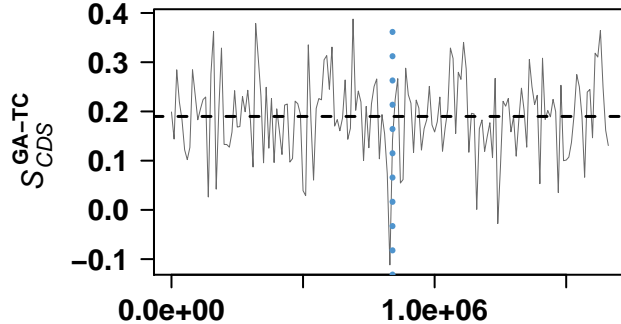

genome coordinates

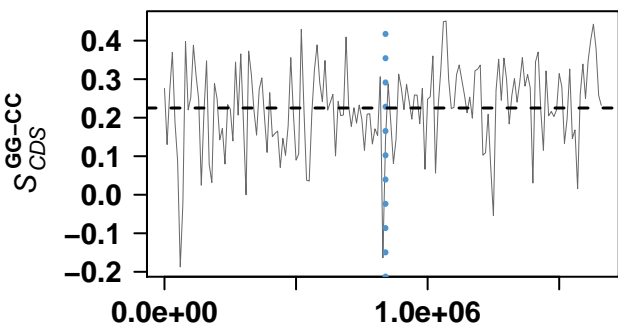

genome coordinates

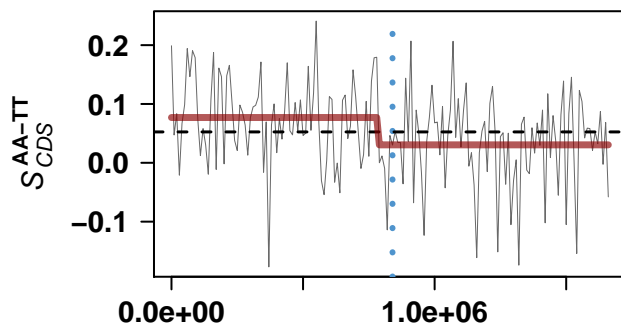

genome coordinates

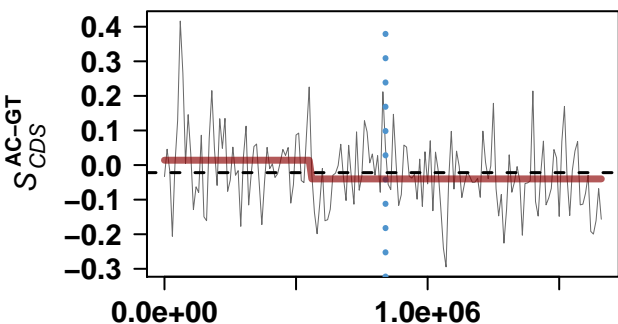

genome coordinates

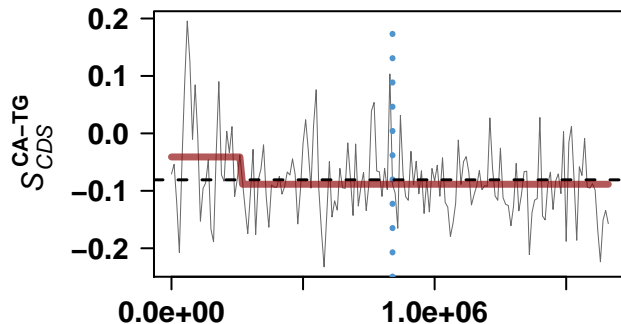

genome coordinates

Wolinella succinogenes DSM 1740

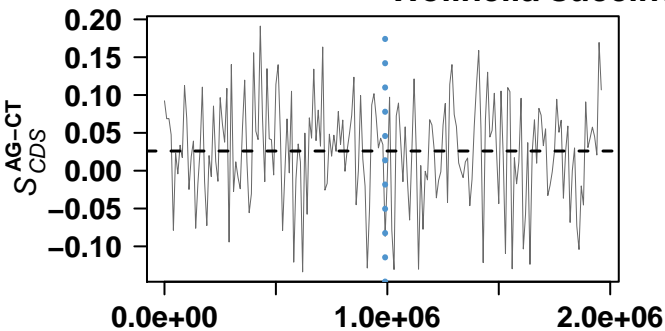

genome coordinates

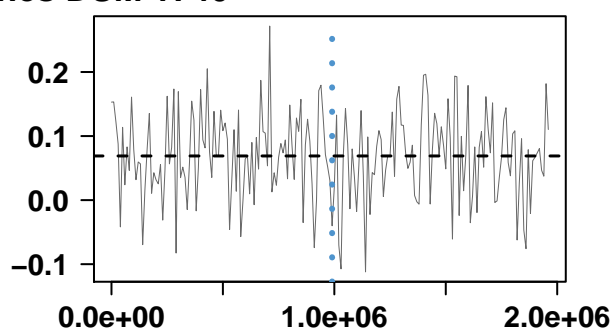

genome coordinates

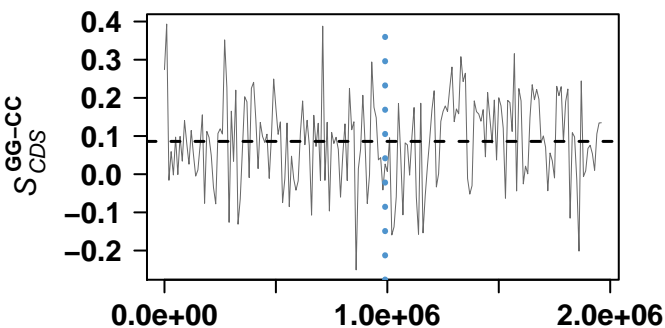

genome coordinates

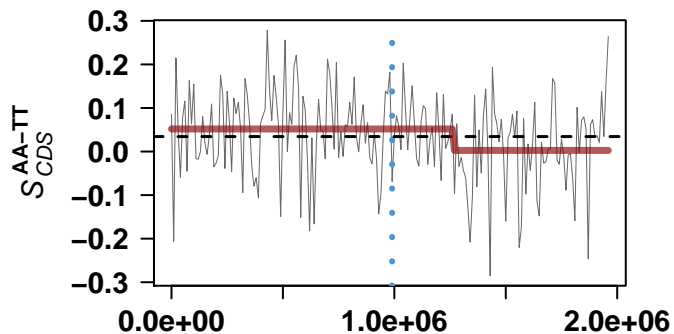

genome coordinates

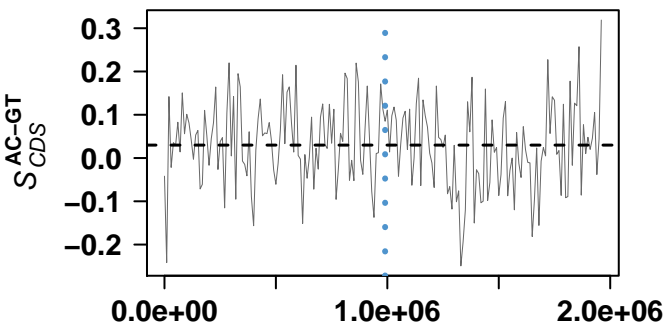

genome coordinates

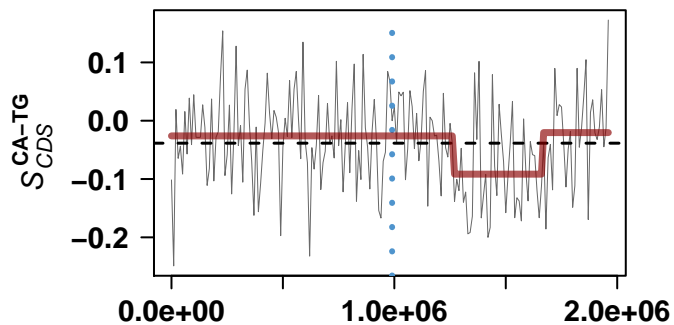

genome coordinates

Sulfurimonas denitrificans DSM 1251

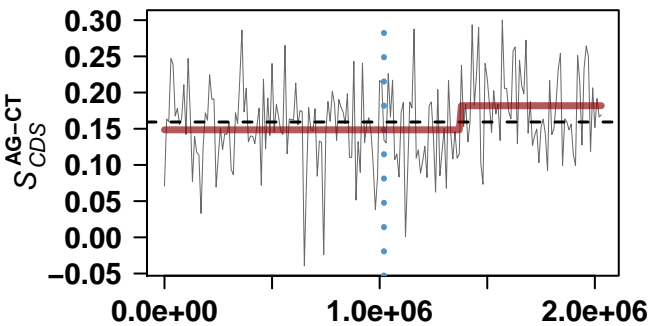

genome coordinates

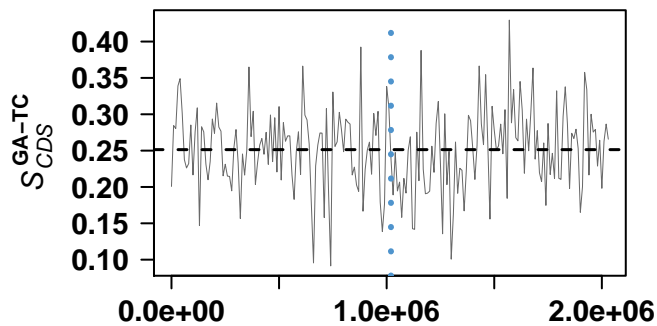

genome coordinates

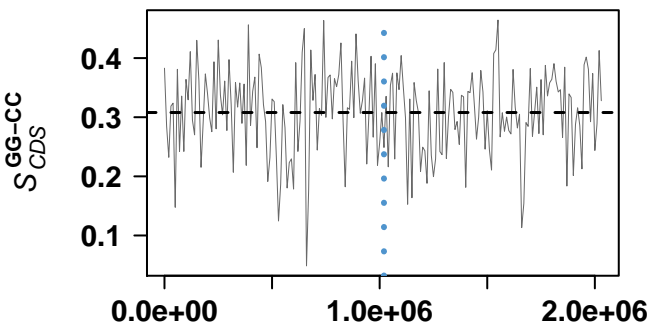

genome coordinates

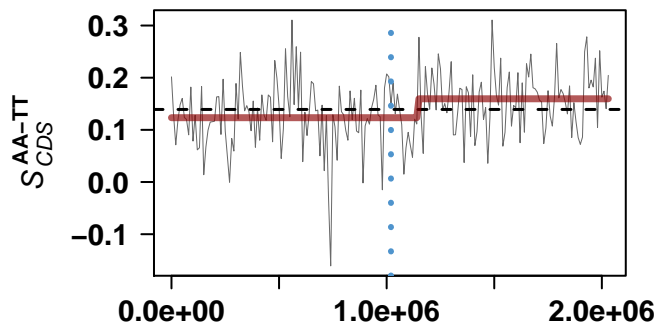

genome coordinates

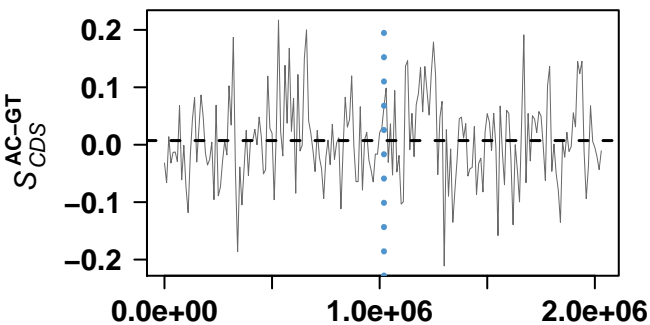

genome coordinates

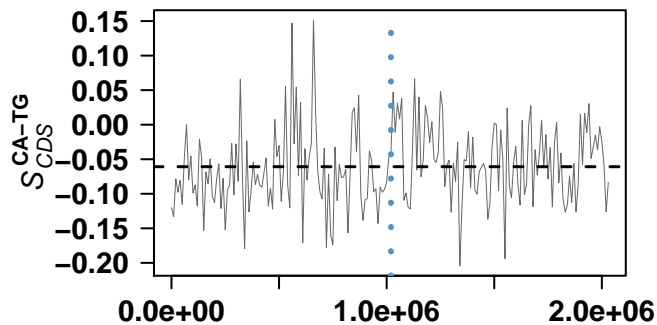

genome coordinates

Helicobacter pylori HPAG1

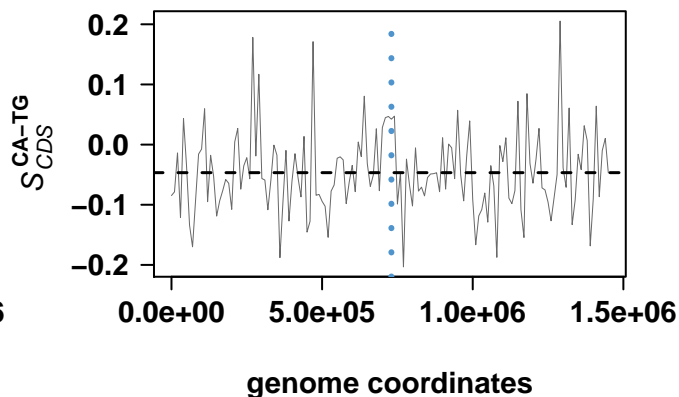
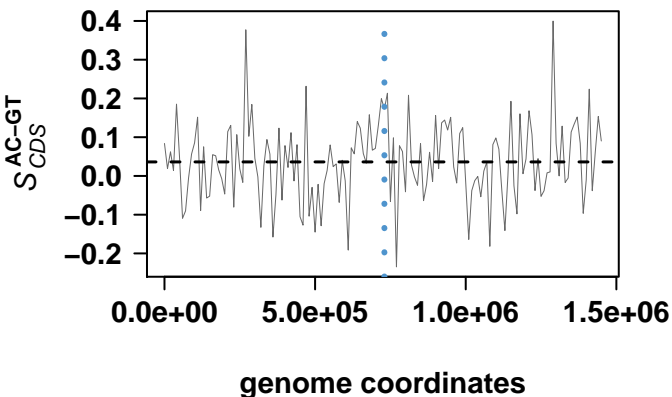
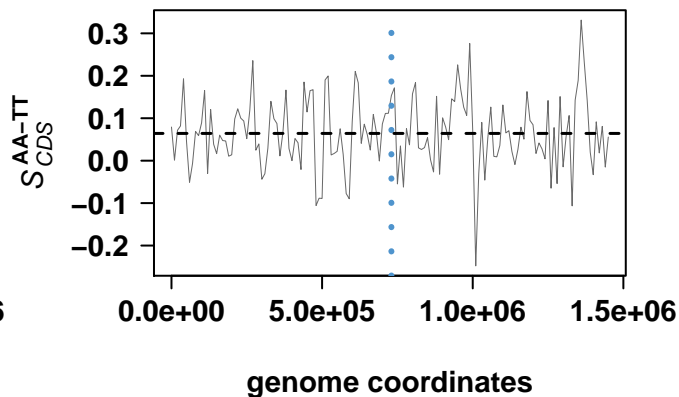
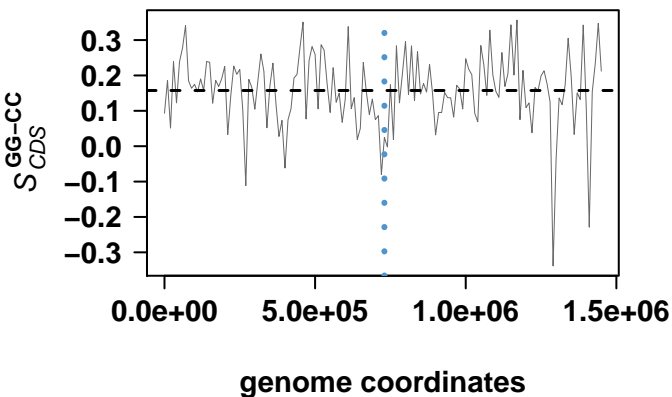
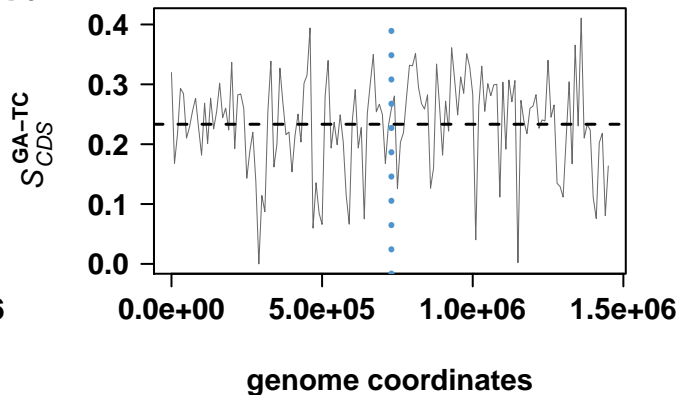
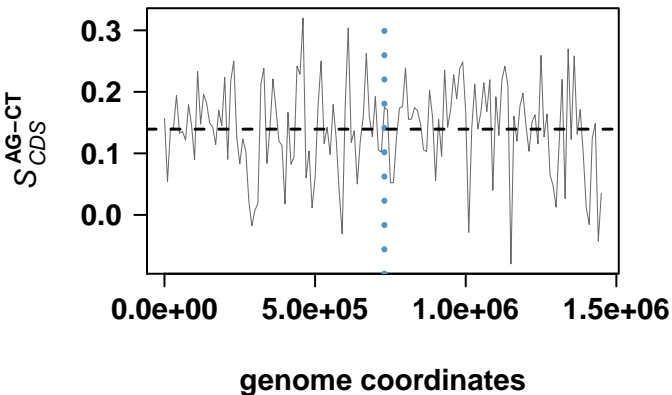

Helicobacter acinonychis str. Sheeba

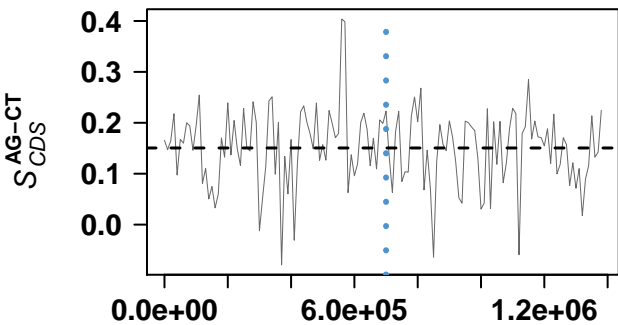

genome coordinates

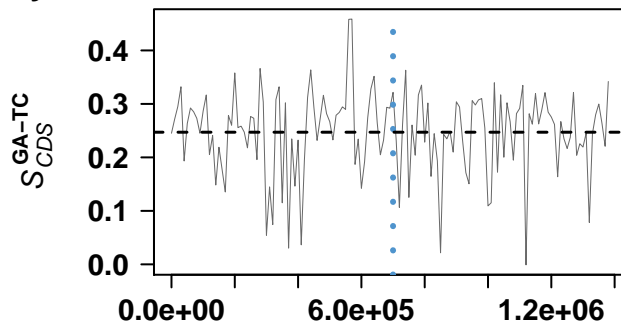

genome coordinates

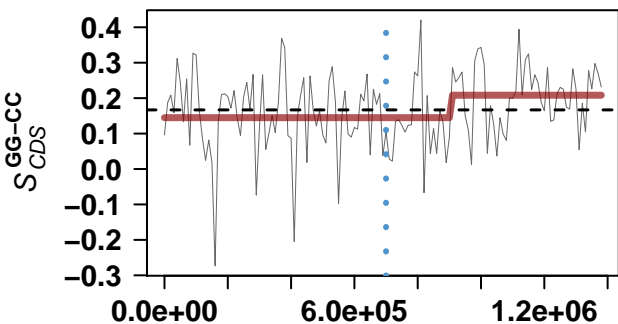

genome coordinates

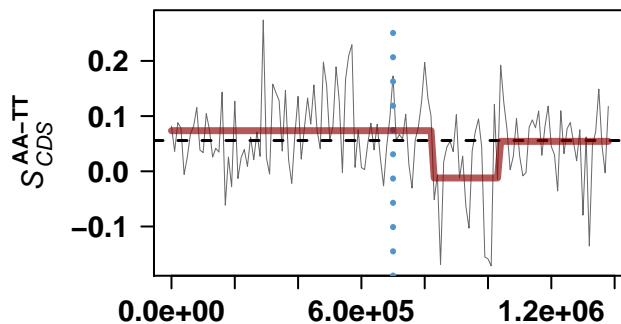

genome coordinates

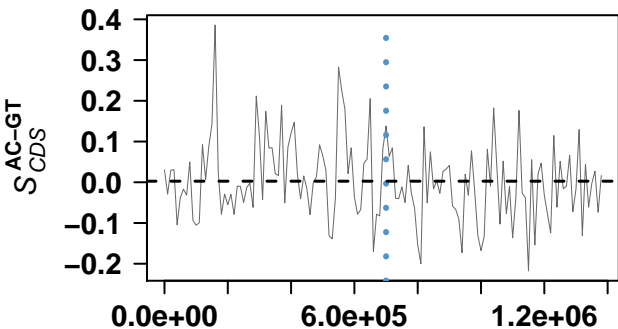

genome coordinates

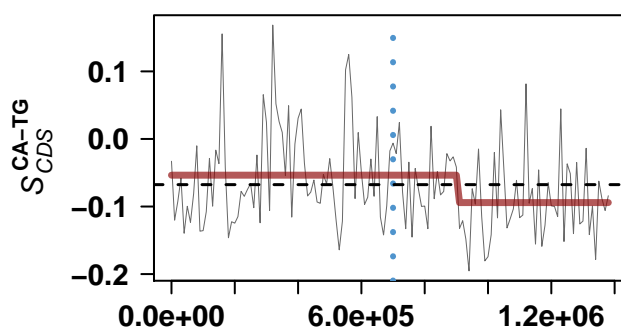

genome coordinates

Bacillus subtilis subsp. subtilis str. 168

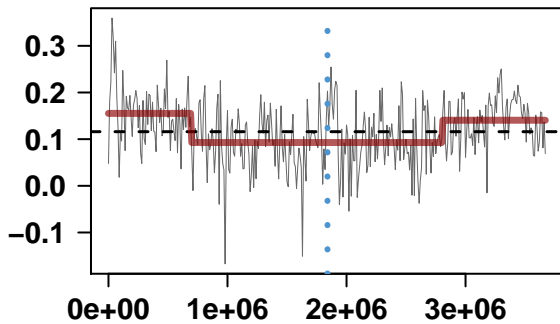

genome coordinates

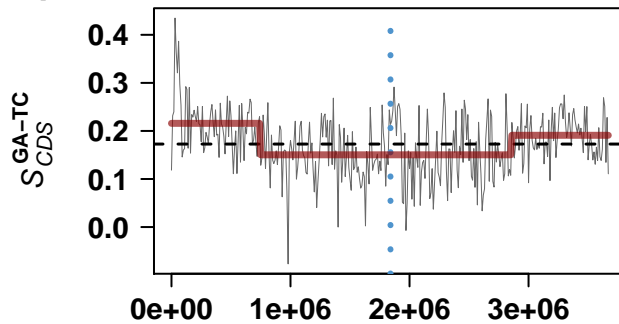

genome coordinates

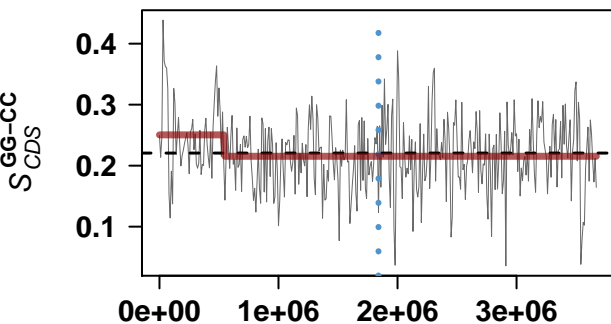

genome coordinates

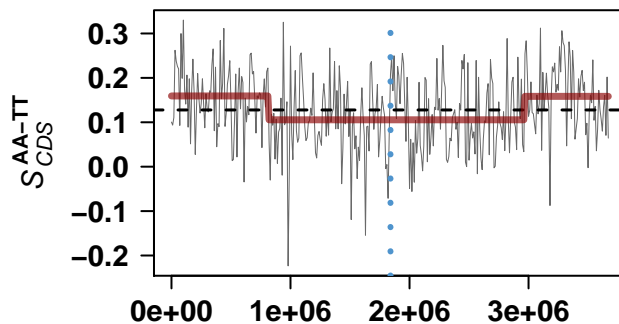

genome coordinates

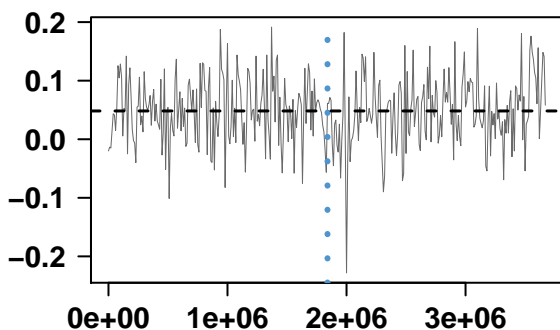

genome coordinates

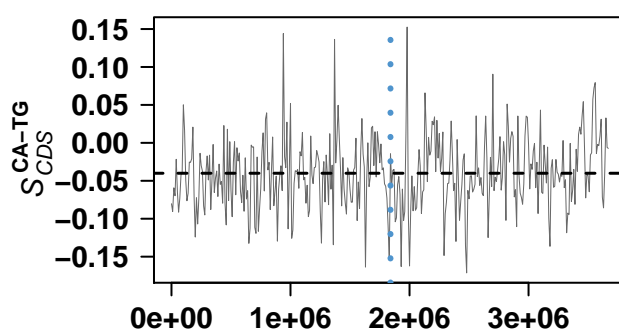

genome coordinates

Bacillus halodurans C-125

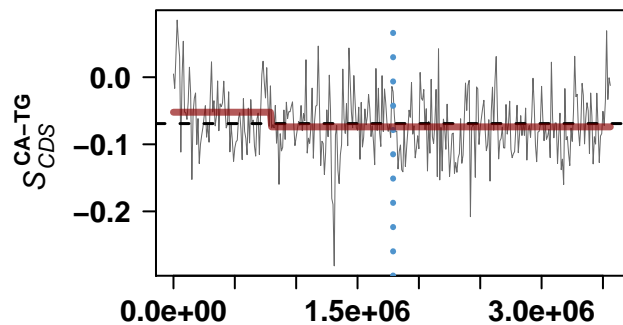
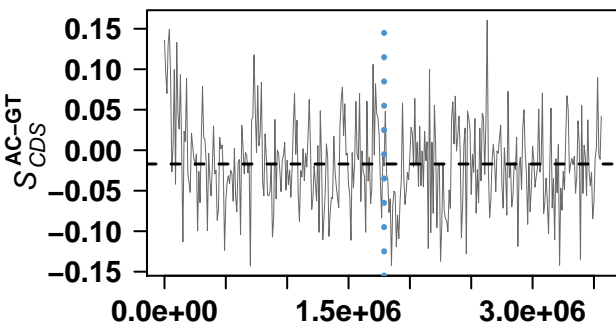
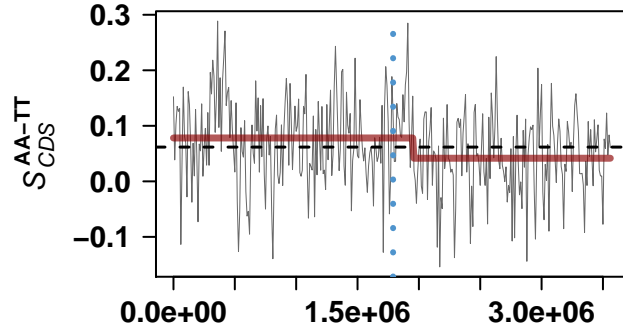
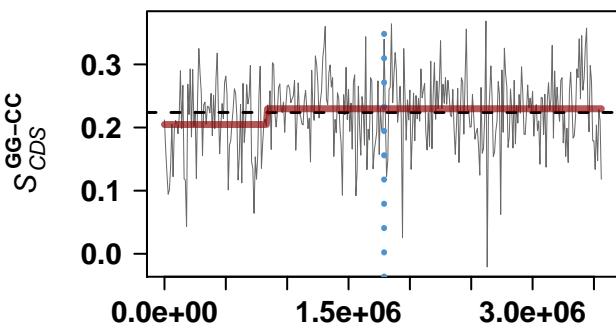
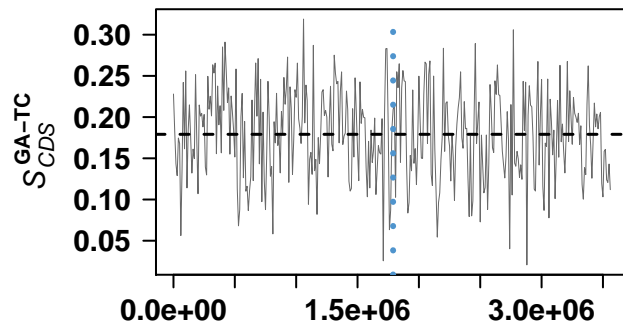
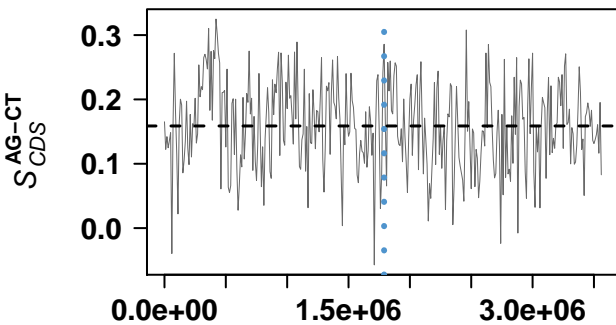

Lactococcus lactis subsp. lactis II1403

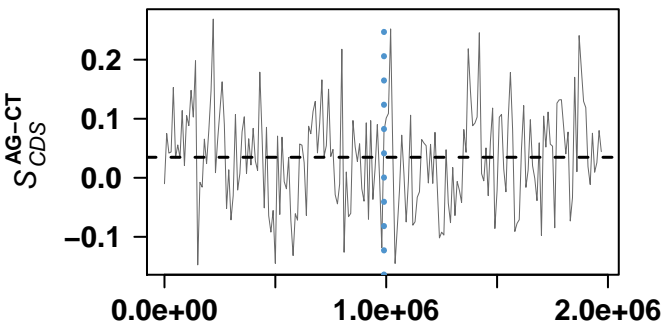

genome coordinates

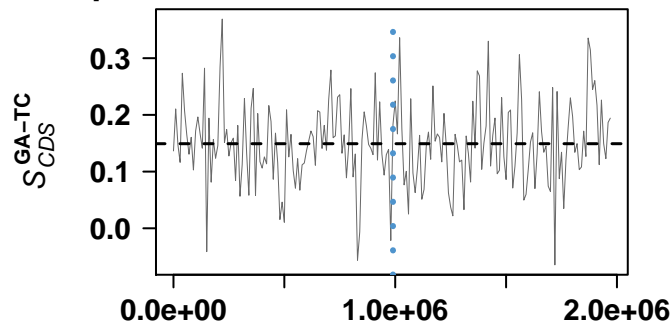

genome coordinates

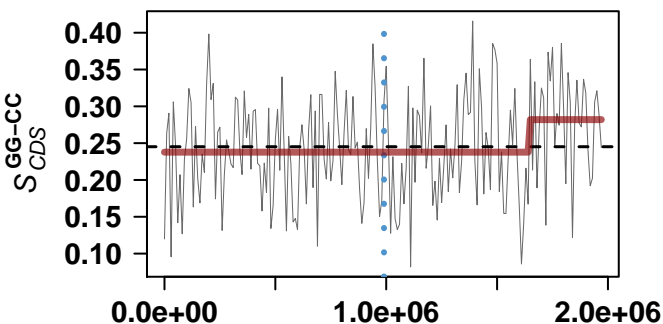

genome coordinates

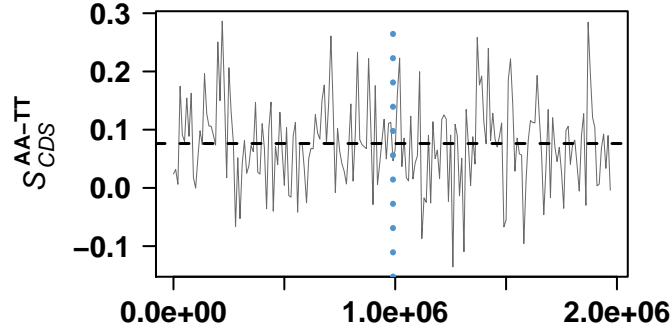

genome coordinates

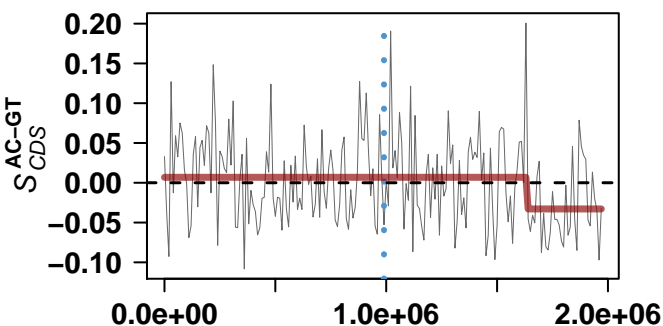

genome coordinates

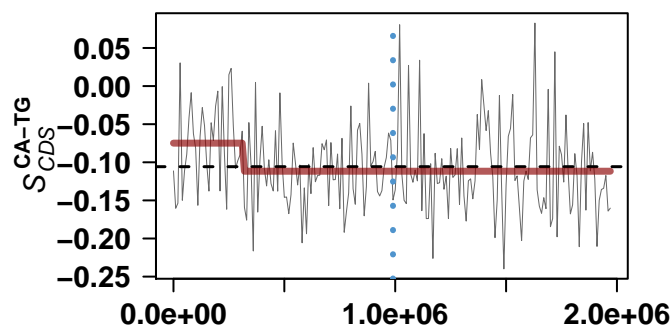

genome coordinates

Streptococcus pyogenes M1 GAS

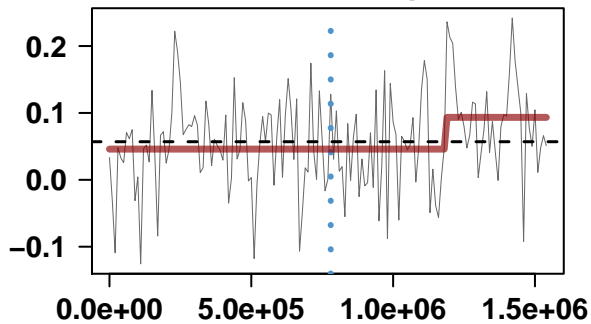

genome coordinates

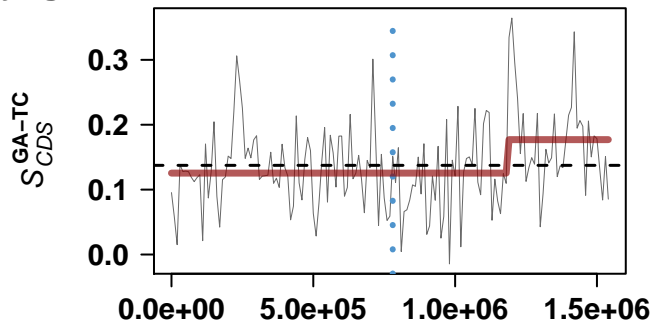

genome coordinates

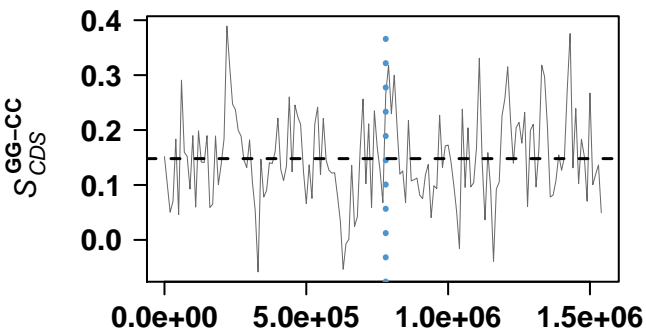

genome coordinates

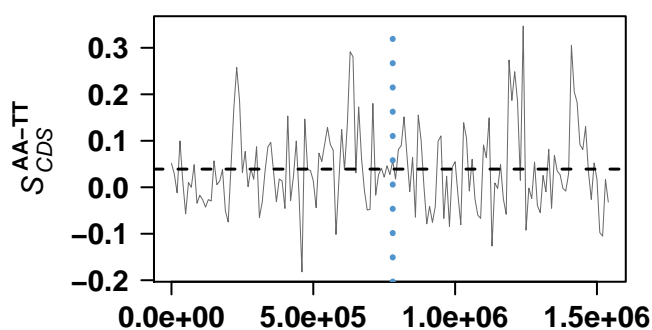

genome coordinates

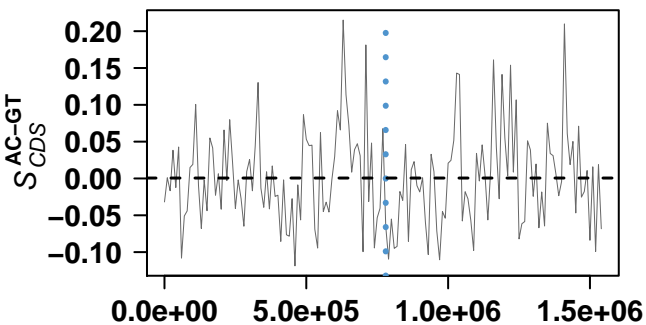

genome coordinates

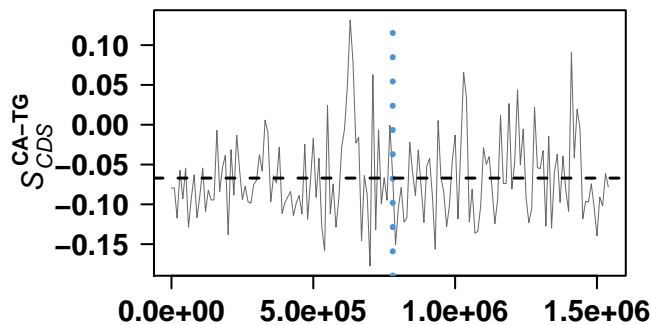

genome coordinates

Staphylococcus aureus subsp. aureus N315

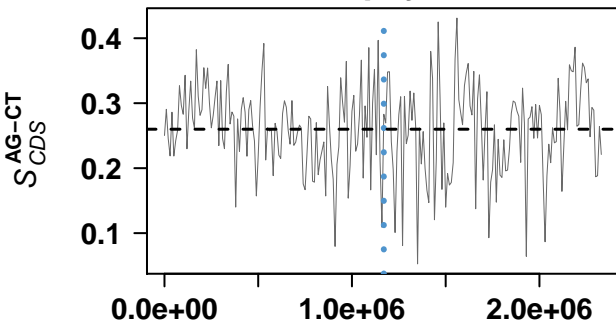

genome coordinates

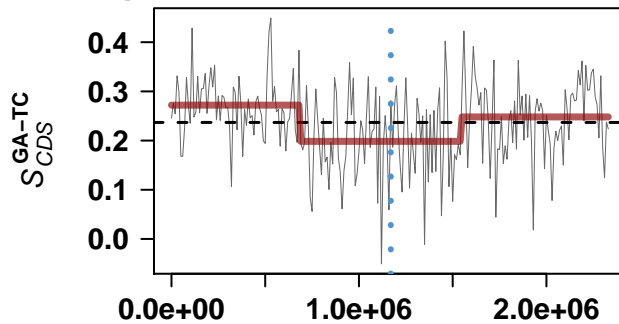

genome coordinates

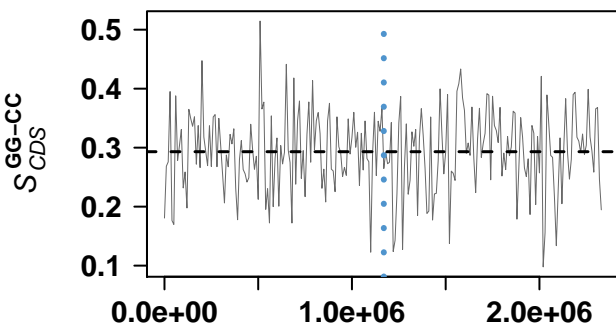

genome coordinates

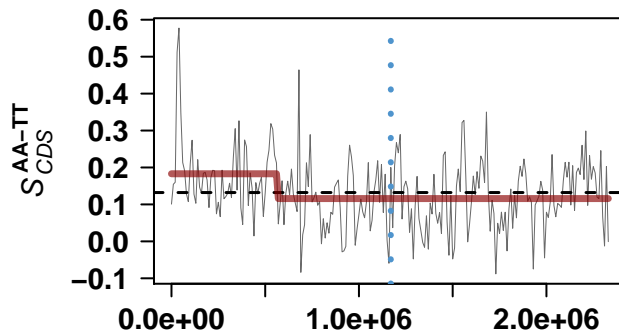

genome coordinates

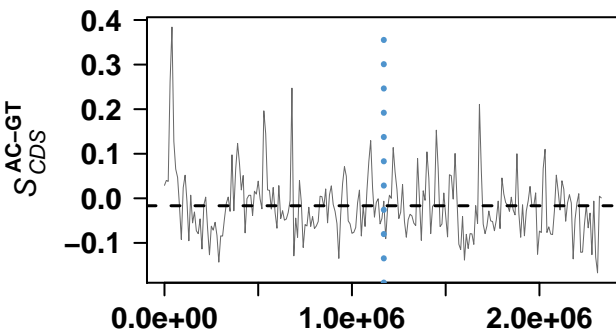

genome coordinates

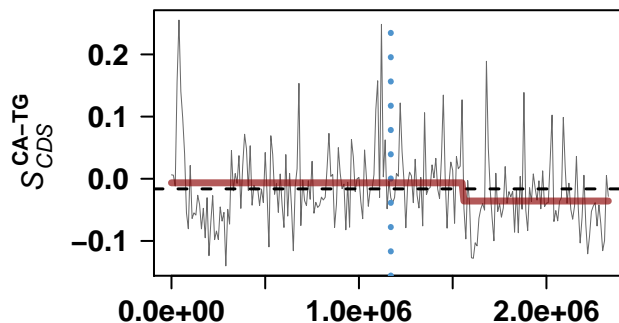

genome coordinates

Staphylococcus aureus subsp. aureus Mu50

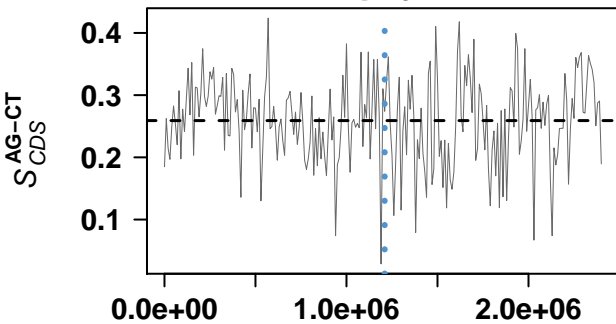

genome coordinates

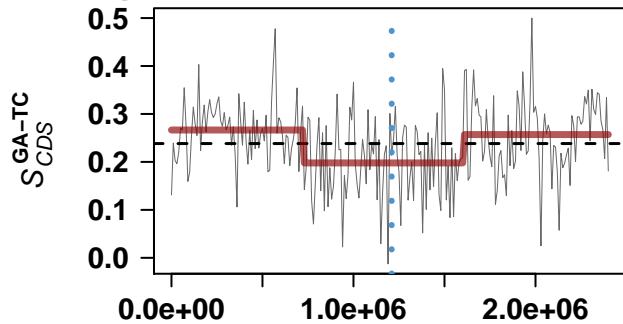

genome coordinates

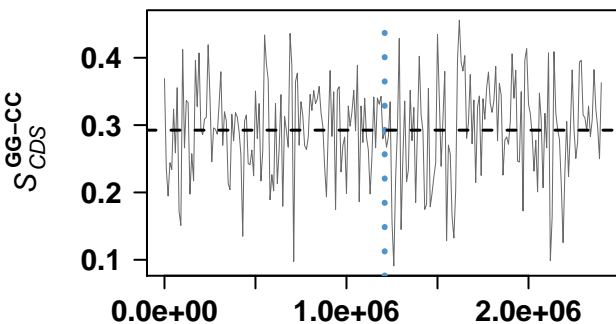

genome coordinates

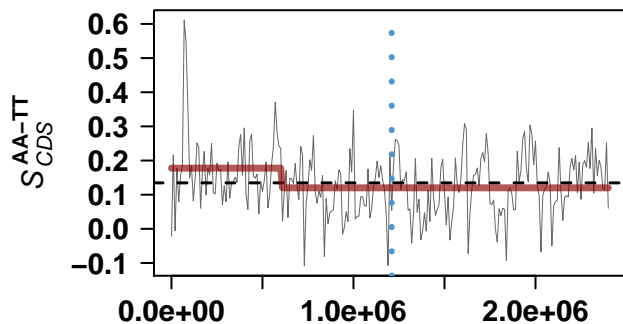

genome coordinates

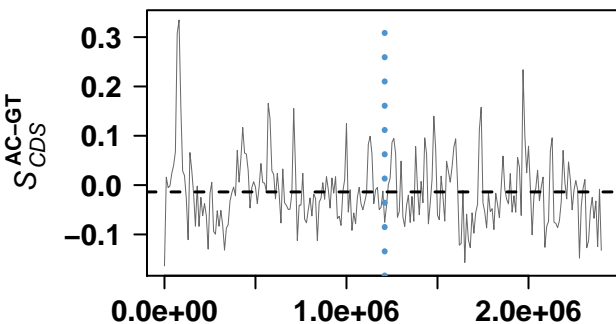

genome coordinates

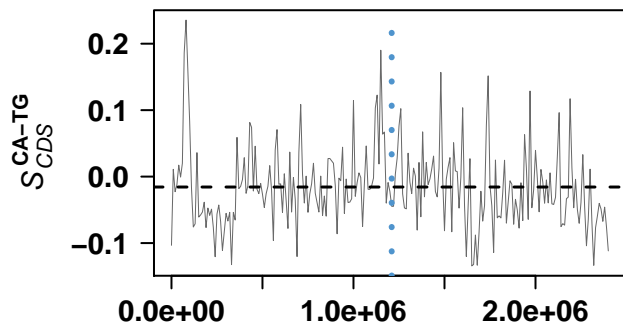

genome coordinates

Staphylococcus aureus subsp. aureus COL

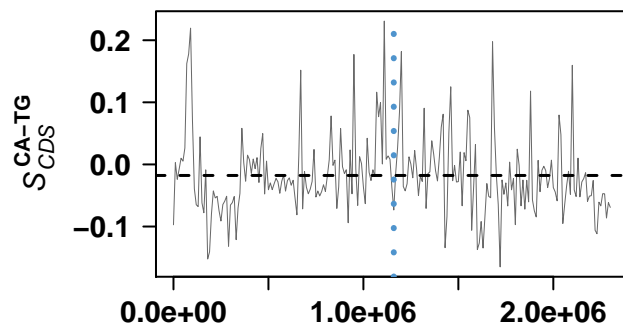
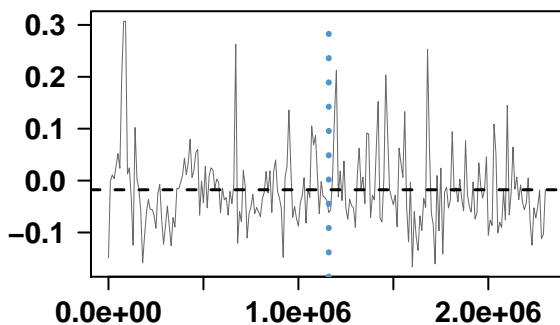
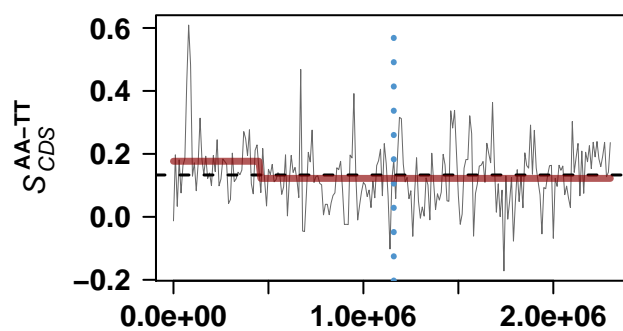
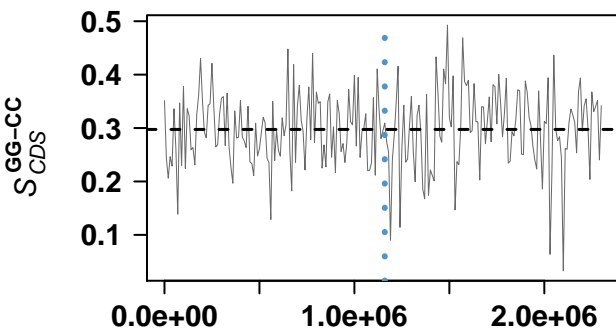
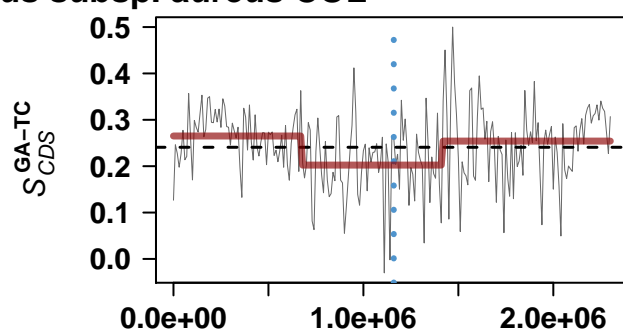
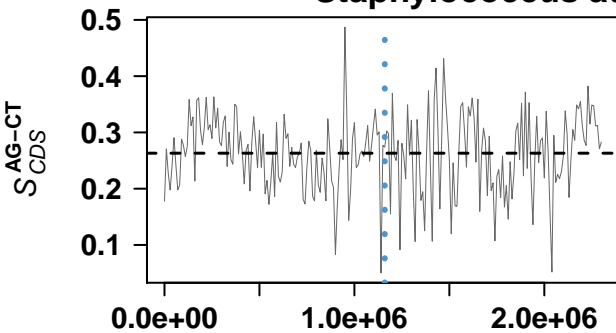

Staphylococcus aureus subsp. aureus MRSA252

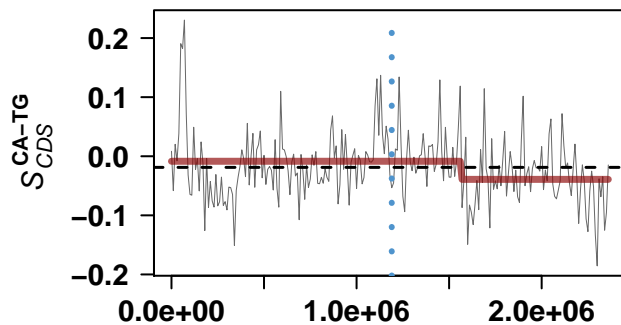
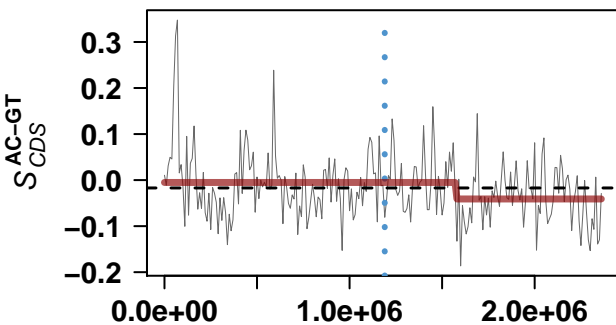
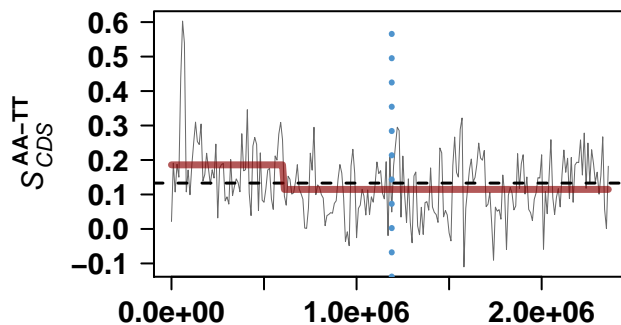
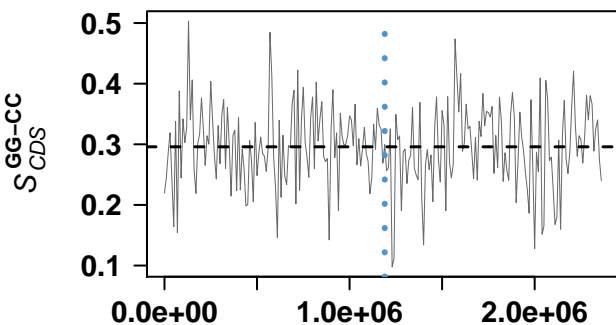
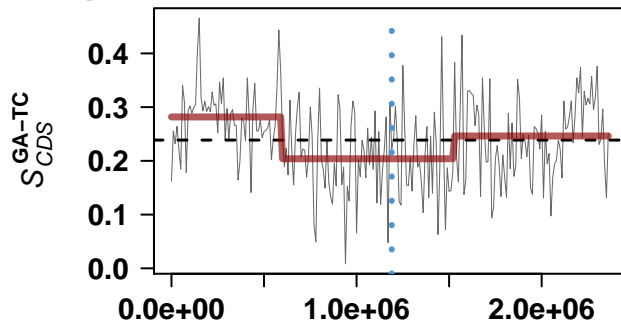
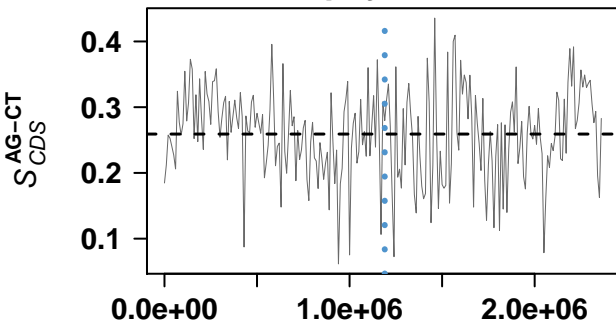

Staphylococcus aureus subsp. aureus MSSA476

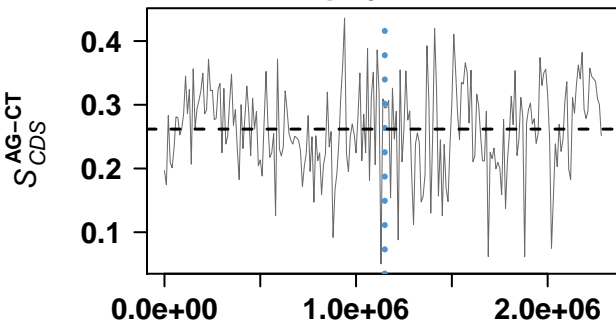

genome coordinates

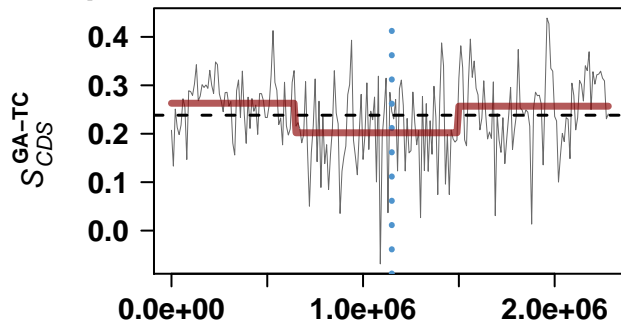

genome coordinates

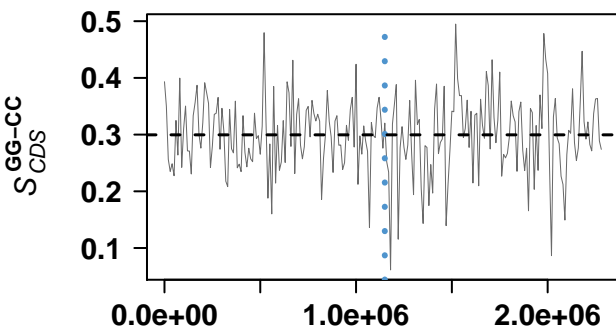

genome coordinates

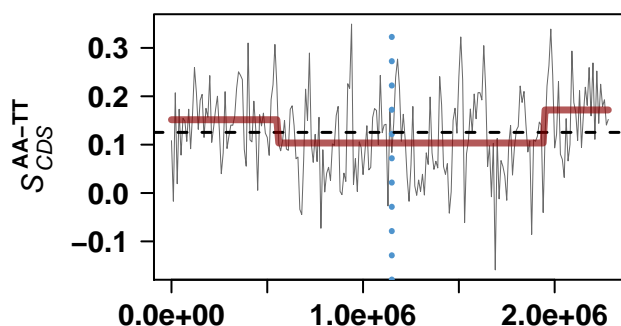

genome coordinates

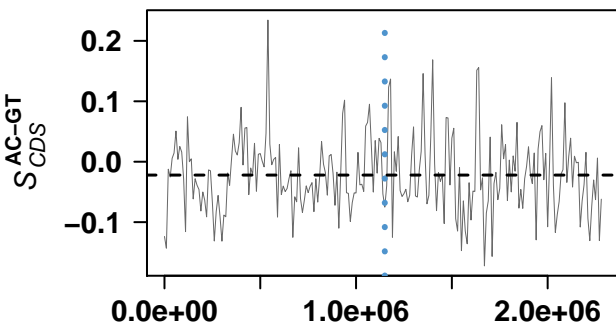

genome coordinates

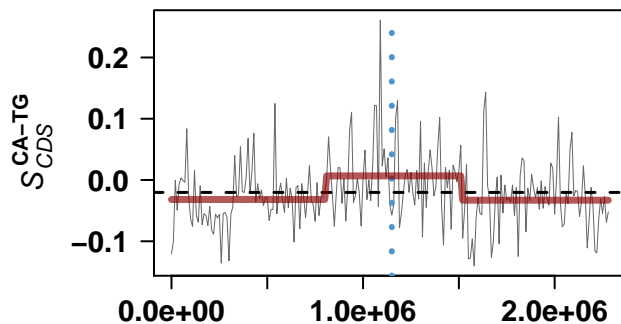

genome coordinates

Listeria monocytogenes serotype 4b str. F2365

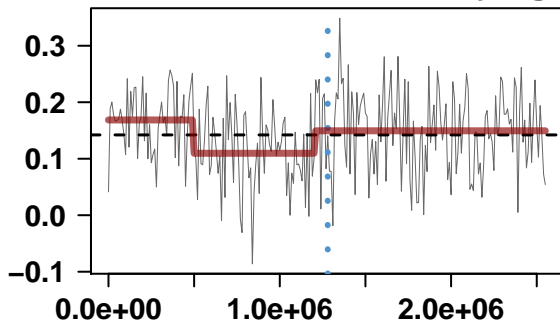

genome coordinates

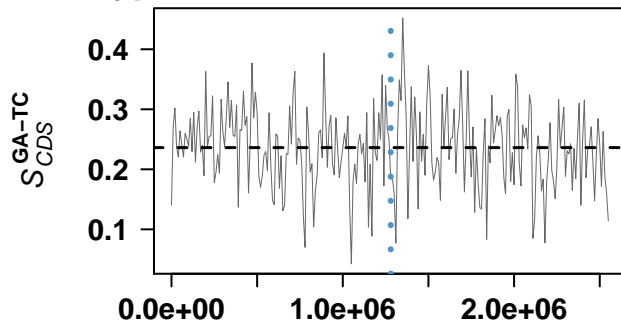

genome coordinates

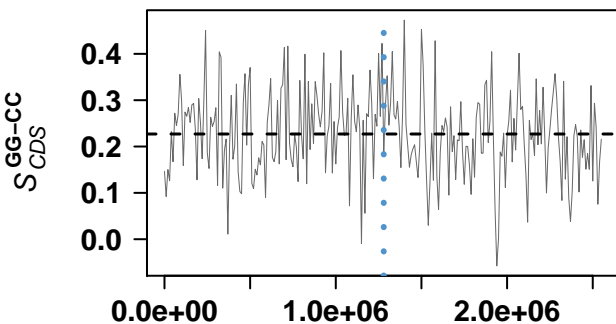

genome coordinates

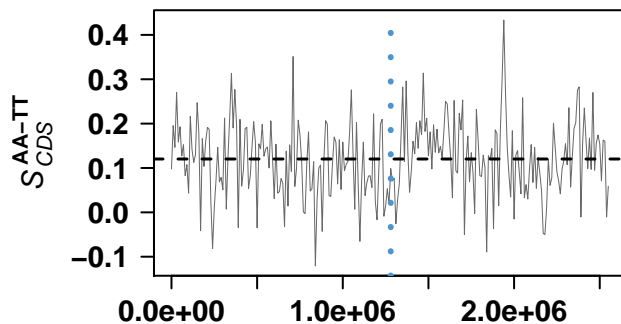

genome coordinates

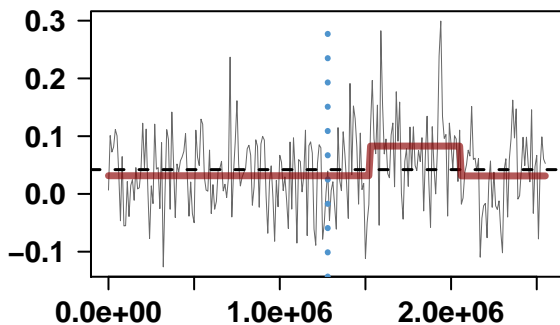

genome coordinates

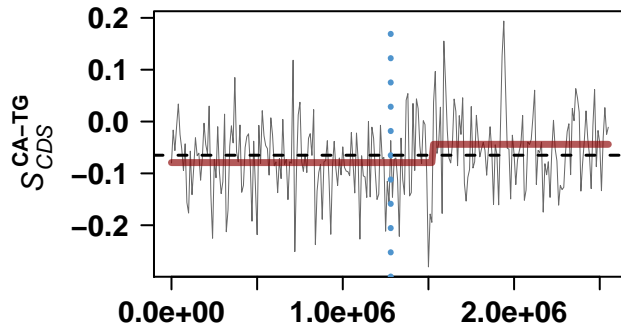

genome coordinates

Staphylococcus epidermidis RP62A

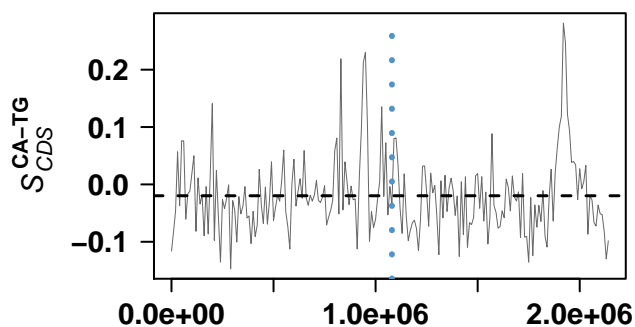
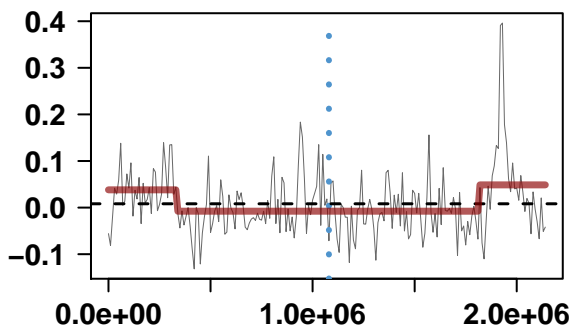
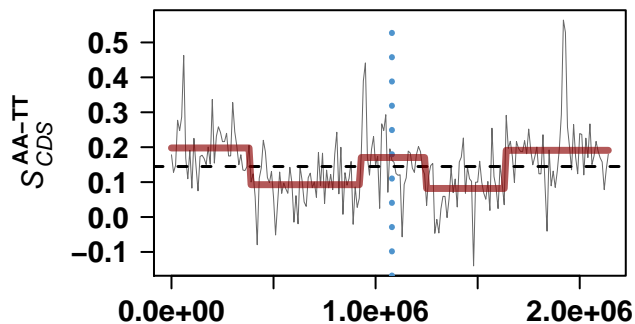
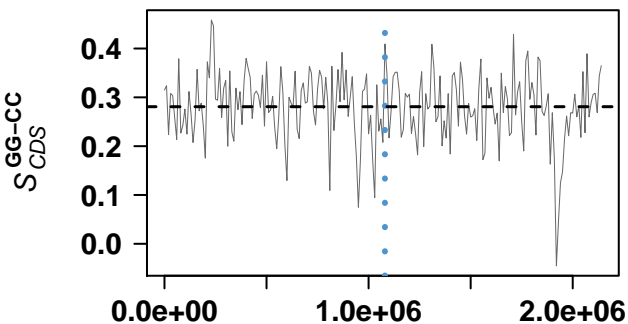
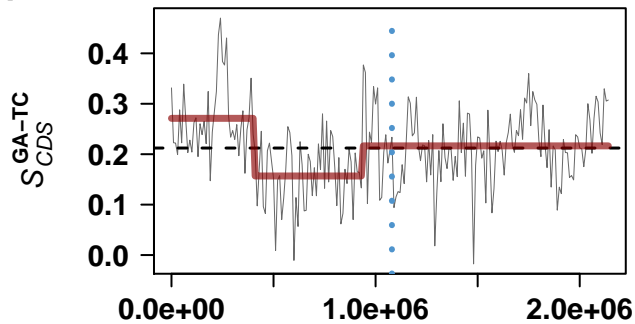
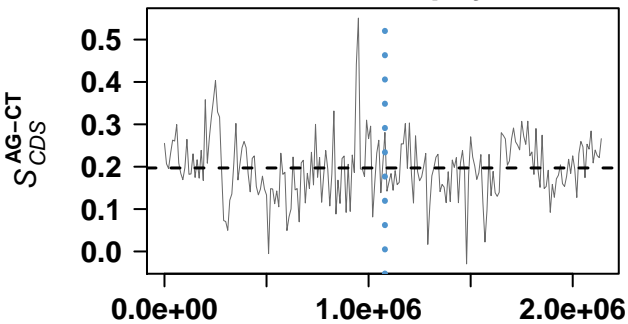

Streptococcus pneumoniae TIGR4

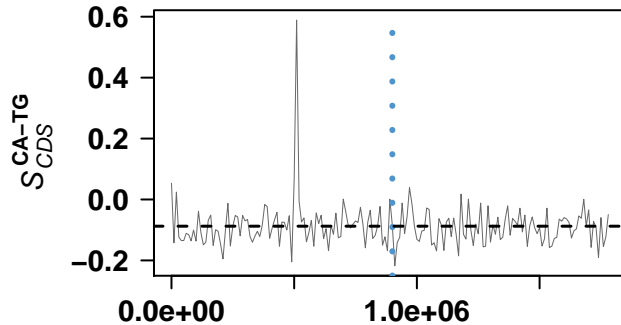
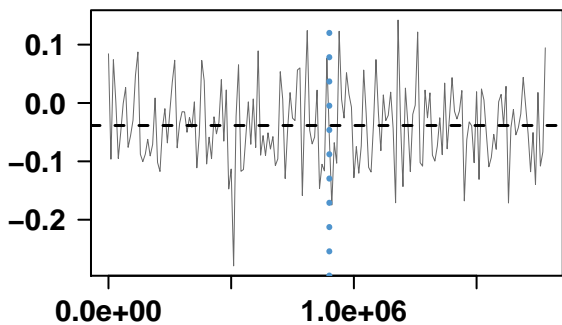
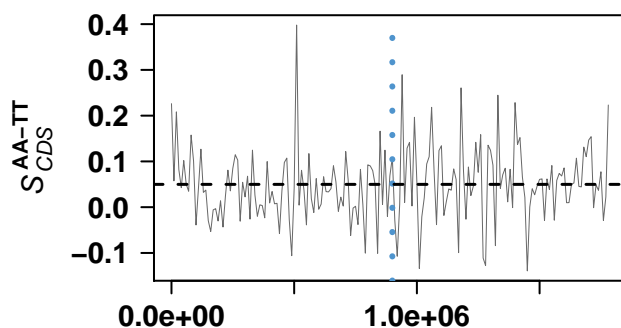
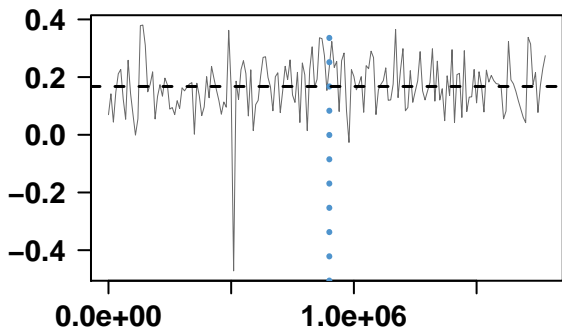
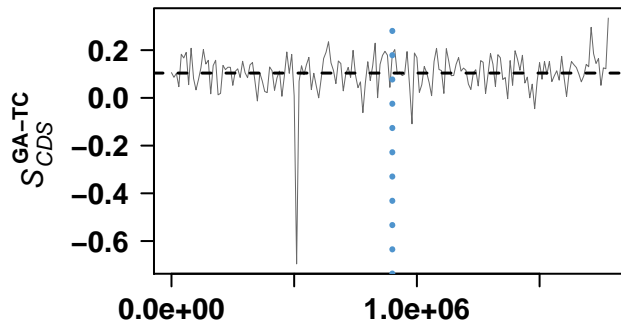
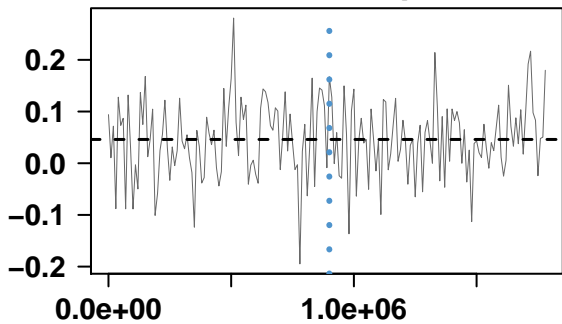

Clostridium acetobutylicum ATCC 824

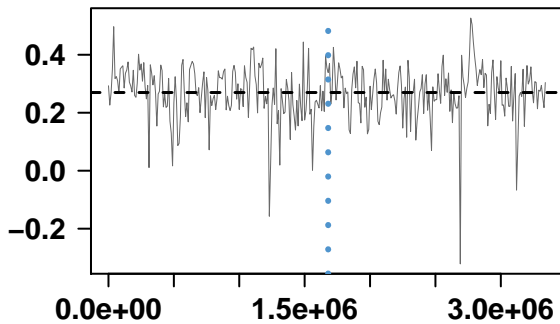

genome coordinates

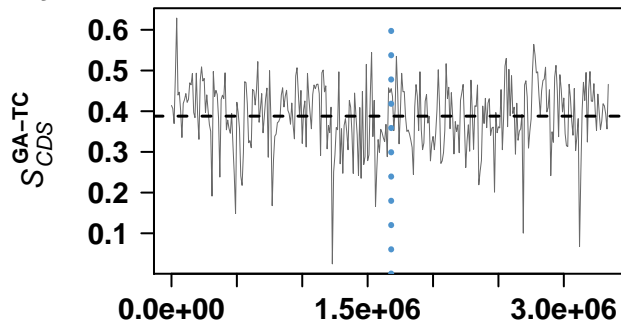

genome coordinates

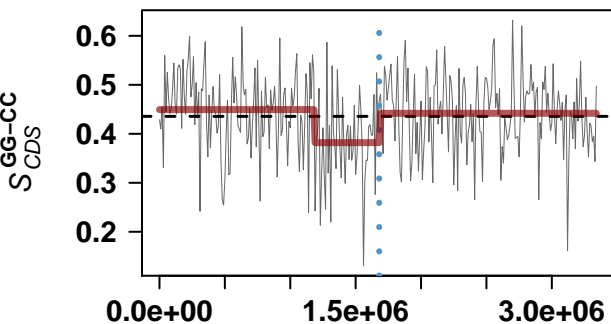

genome coordinates

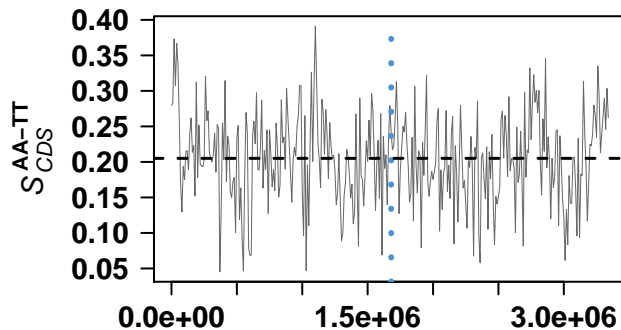

genome coordinates

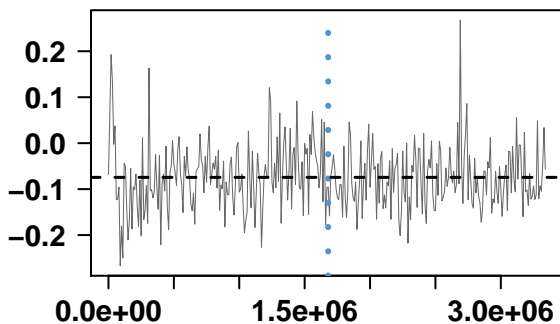

genome coordinates

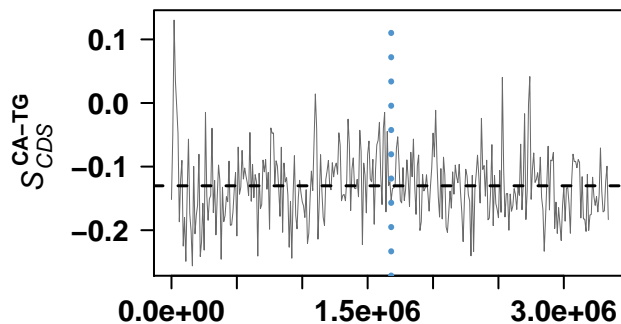

genome coordinates

Streptococcus pneumoniae R6

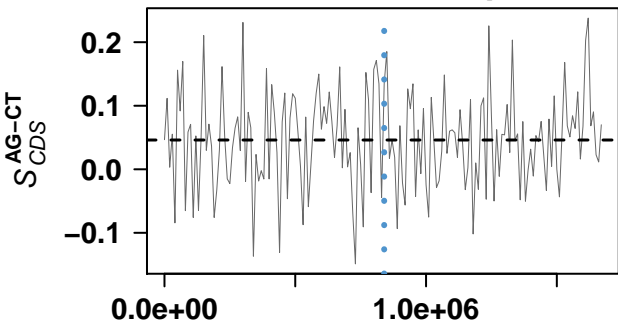

genome coordinates

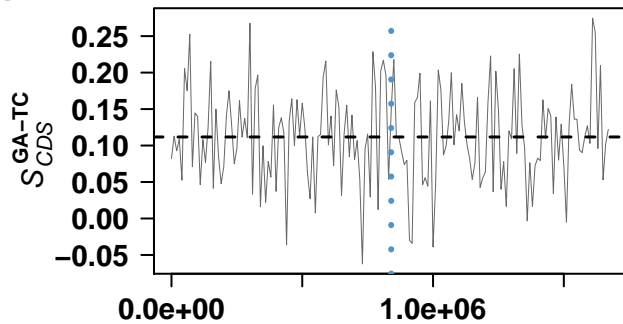

genome coordinates

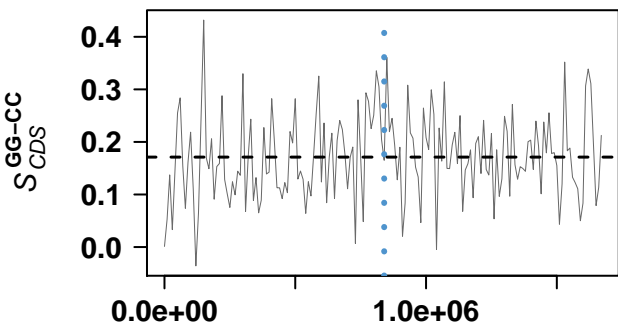

genome coordinates

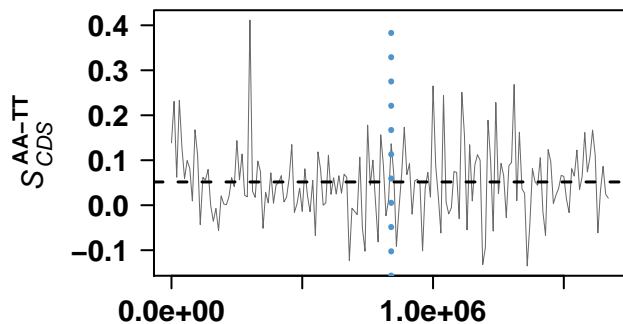

genome coordinates

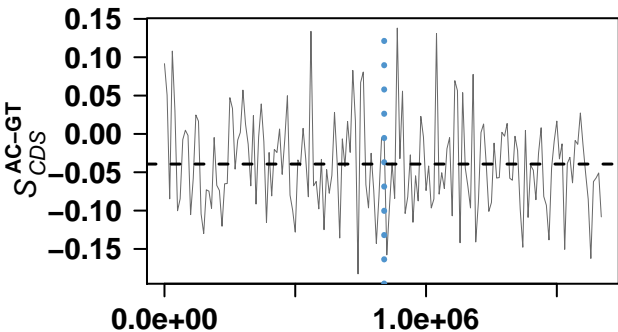

genome coordinates

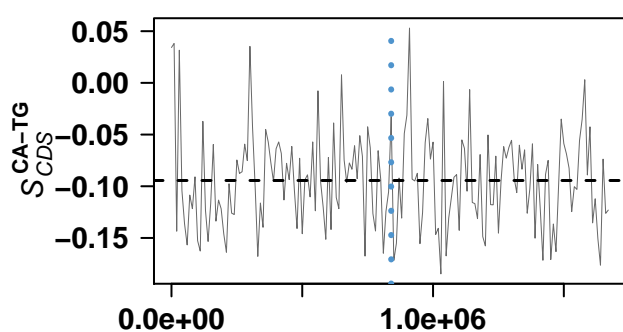

genome coordinates

Listeria monocytogenes EGD-e

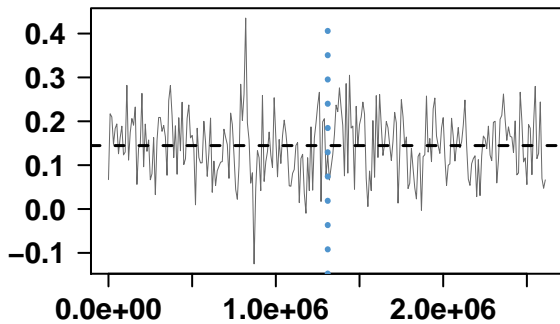

genome coordinates

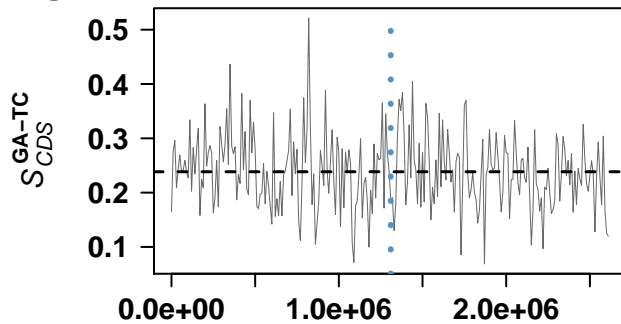

genome coordinates

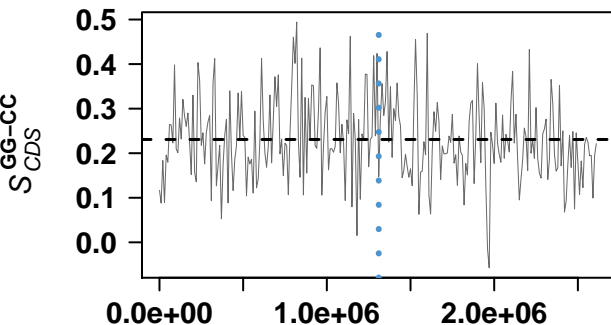

genome coordinates

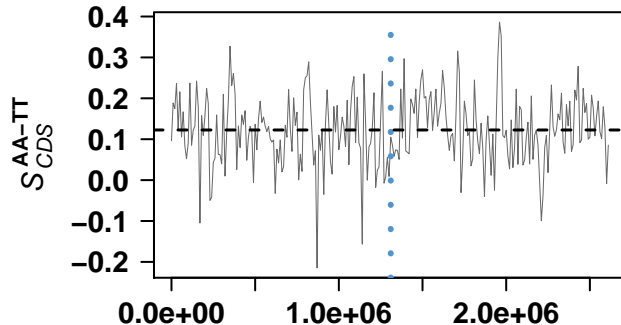

genome coordinates

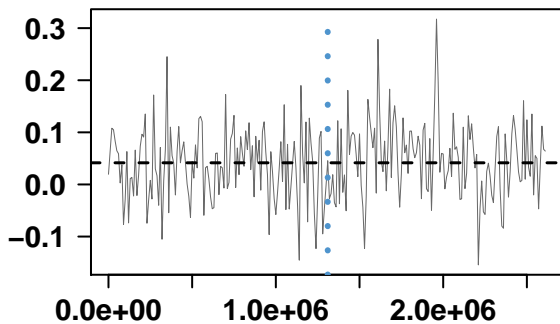

genome coordinates

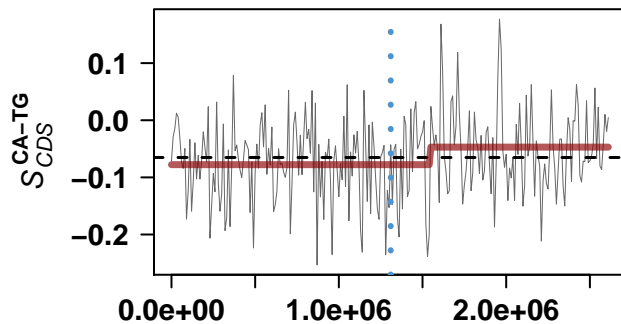

genome coordinates

Listeria innocua Clip11262

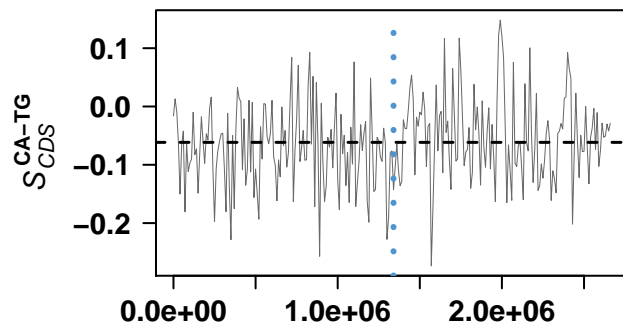
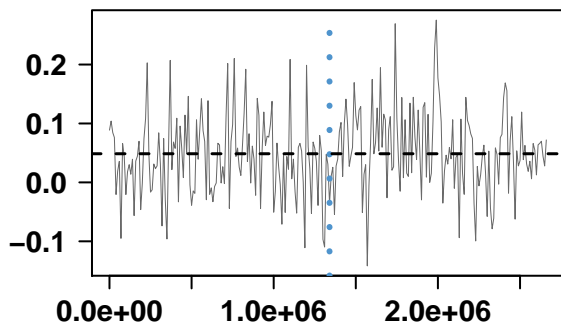
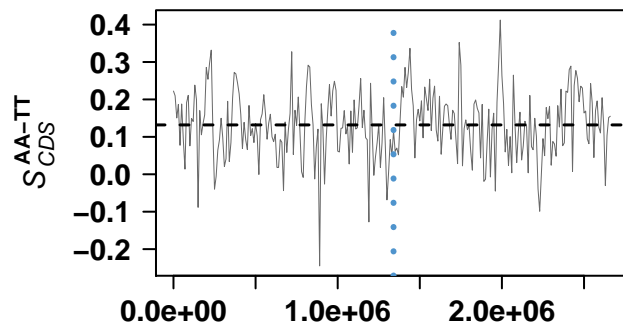
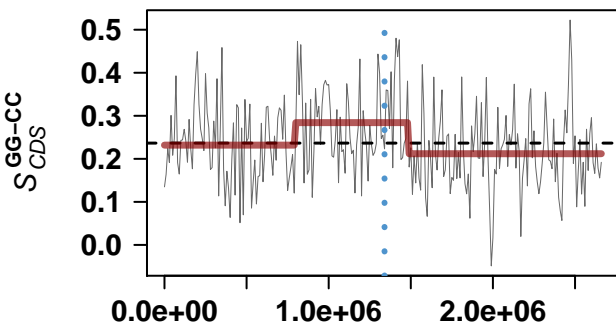
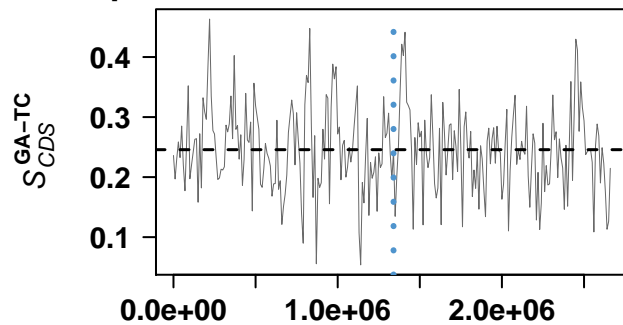
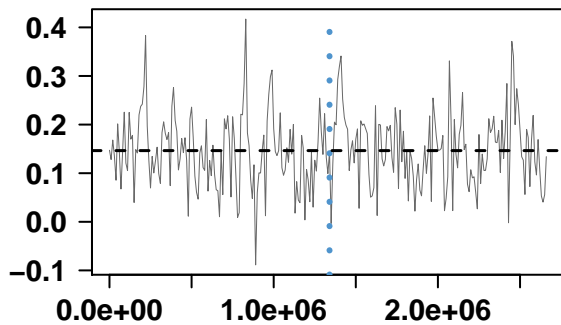

Clostridium perfringens str. 13

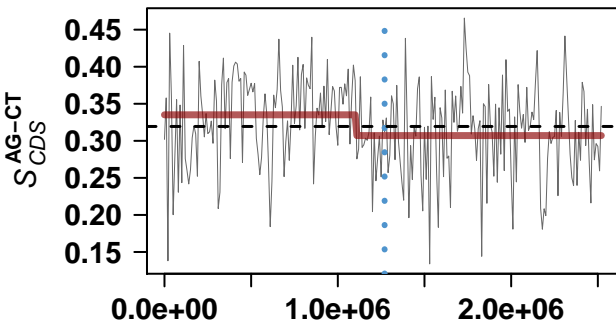

genome coordinates

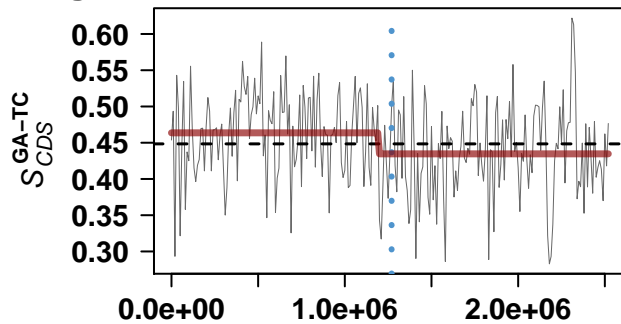

genome coordinates

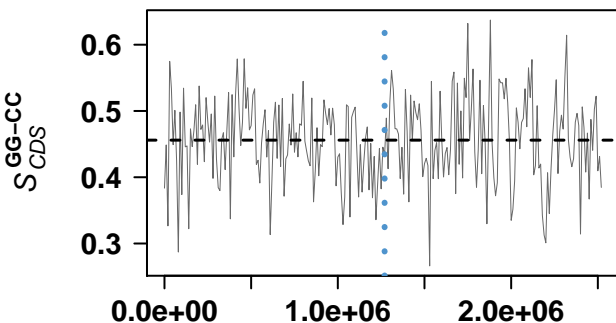

genome coordinates

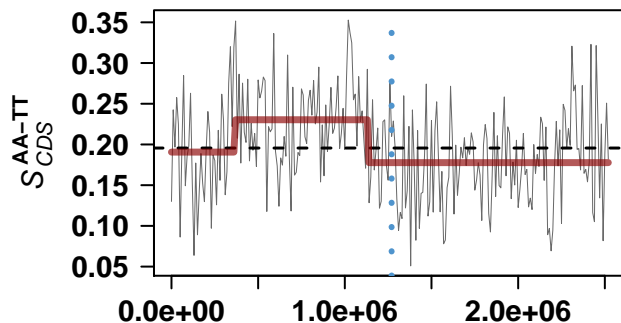

genome coordinates

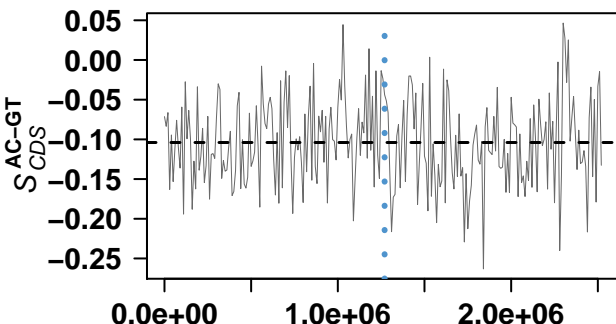

genome coordinates

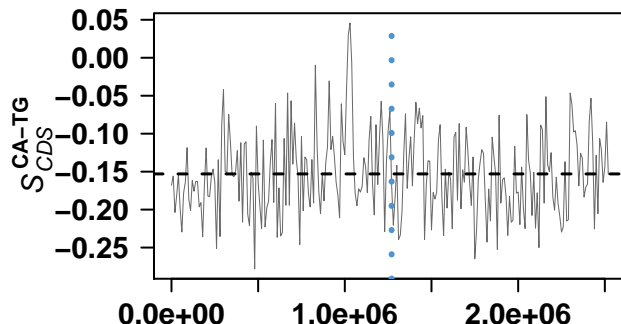

genome coordinates

Streptococcus pyogenes MGAS8232

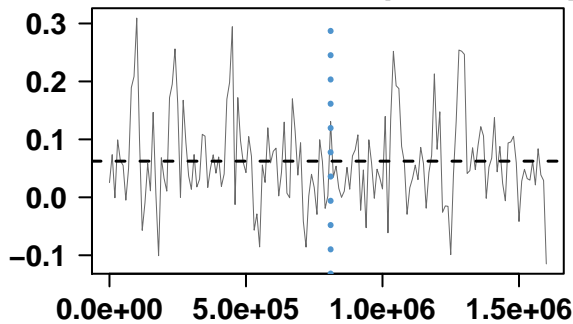

genome coordinates

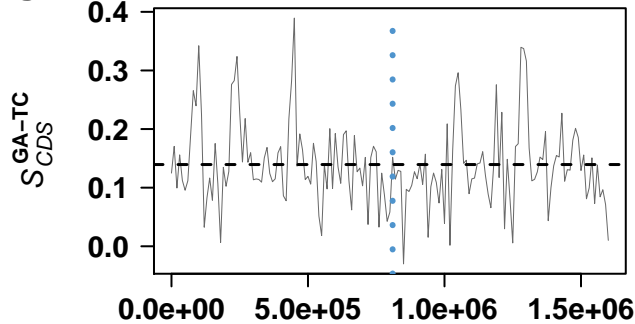

genome coordinates

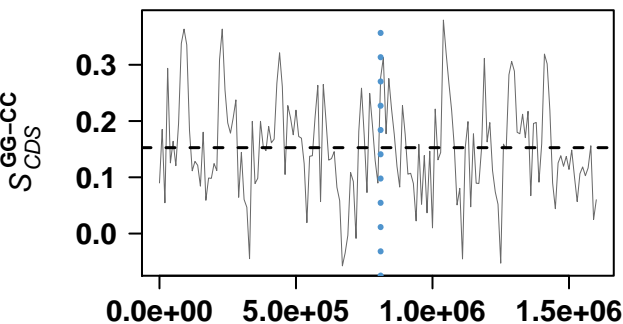

genome coordinates

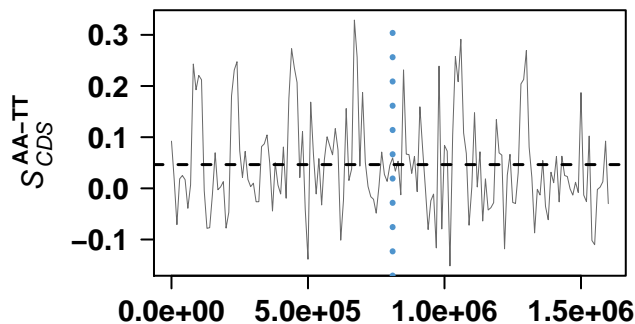

genome coordinates

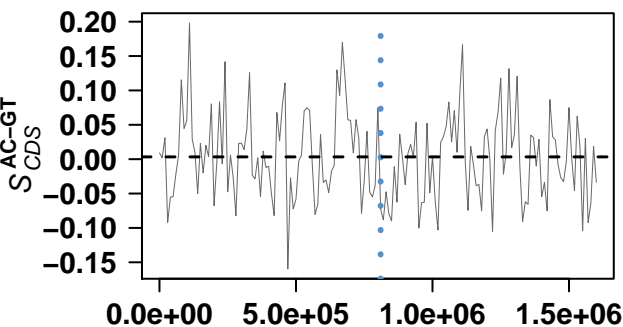

genome coordinates

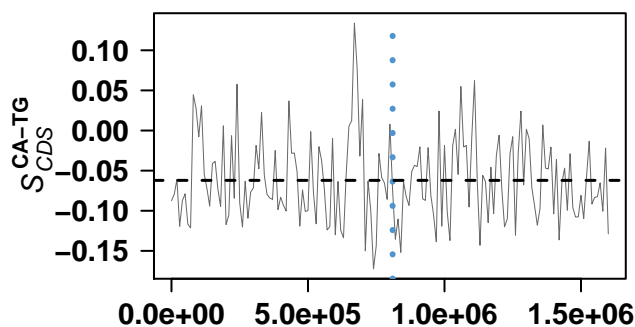

genome coordinates

Thermoanaerobacter tengcongensis MB4

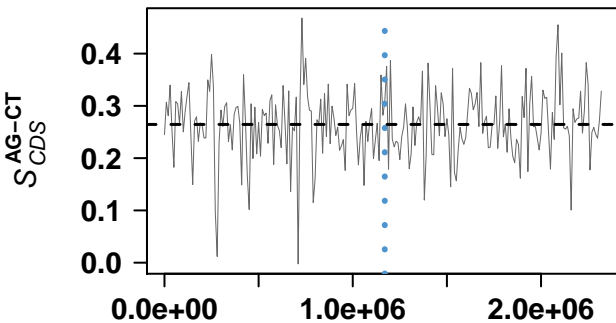

genome coordinates

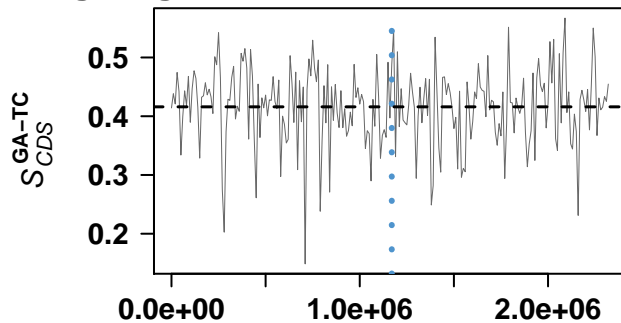

genome coordinates

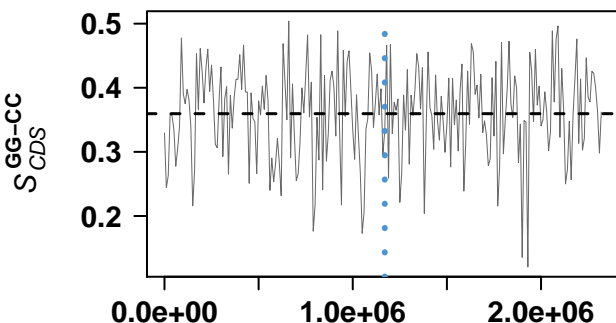

genome coordinates

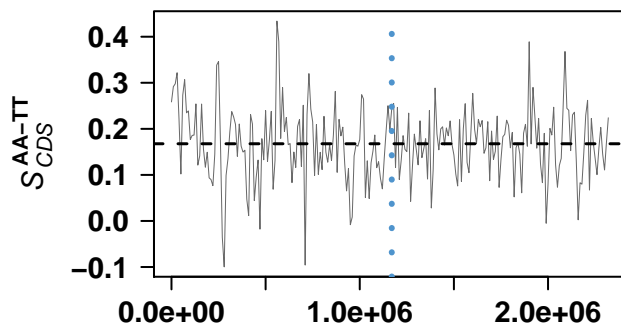

genome coordinates

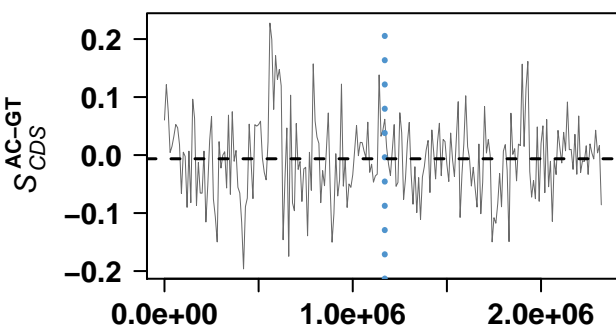

genome coordinates

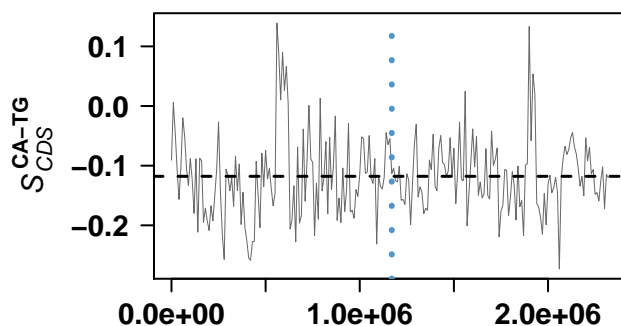

genome coordinates

Bacillus cereus ATCC 10987

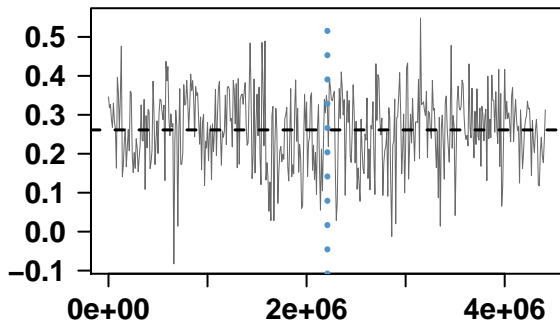

genome coordinates

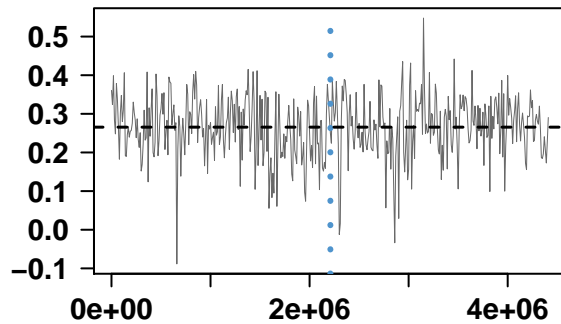

genome coordinates

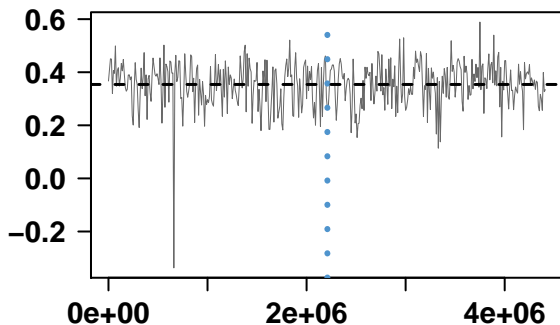

genome coordinates

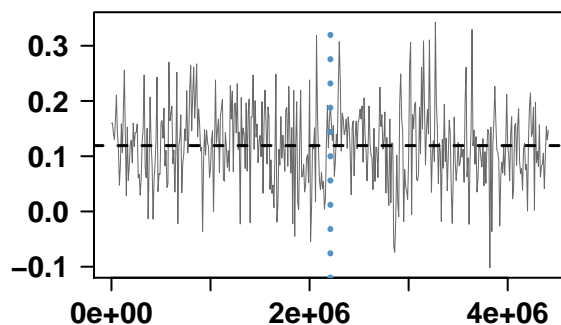

genome coordinates

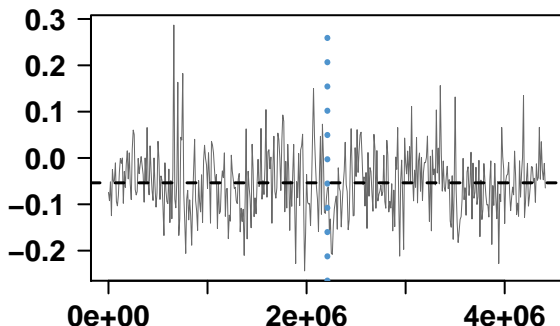

genome coordinates

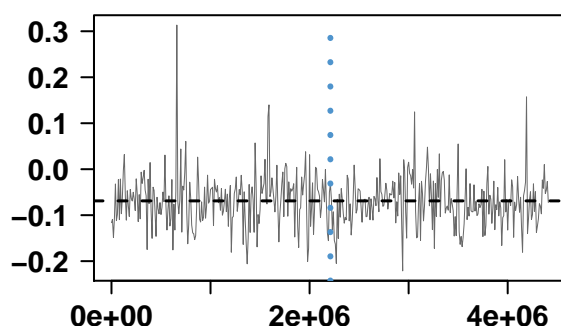

genome coordinates

Staphylococcus aureus subsp. aureus MW2

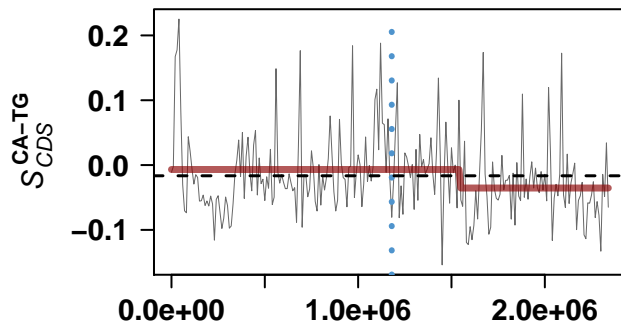
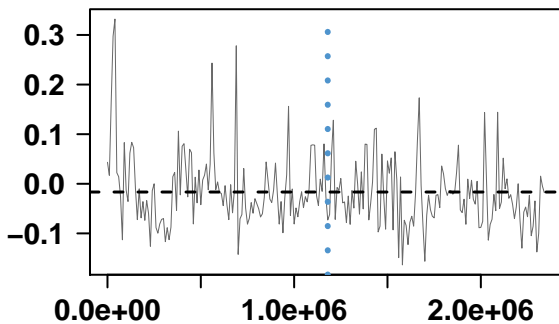
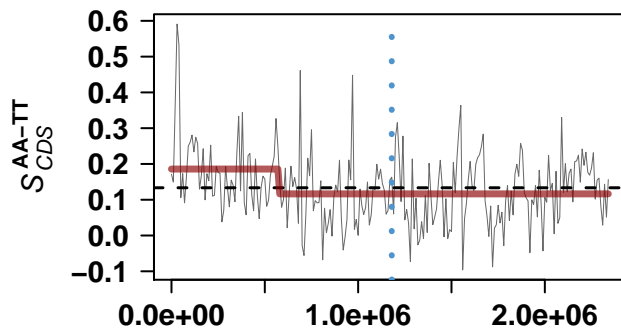
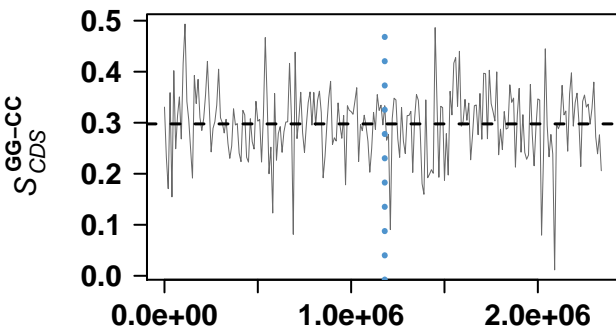
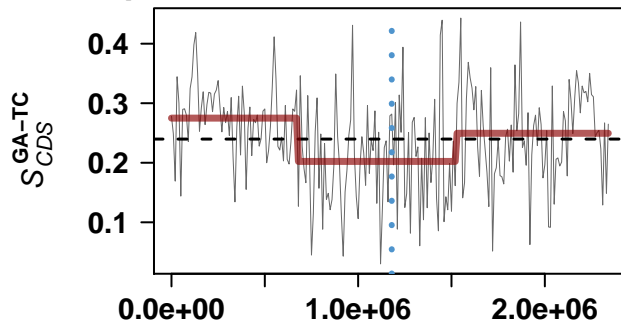
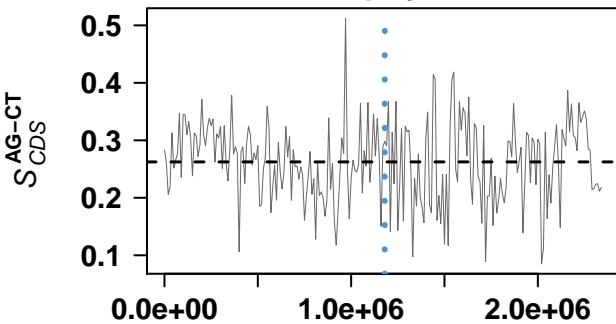

Bacillus anthracis str. Ames

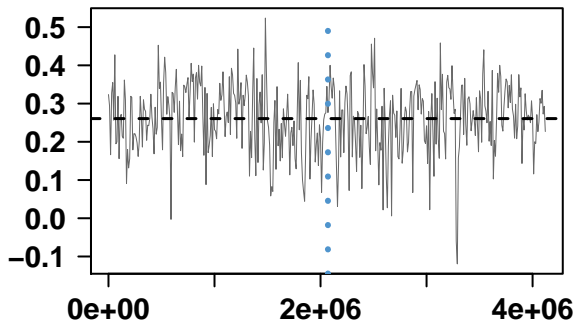

genome coordinates

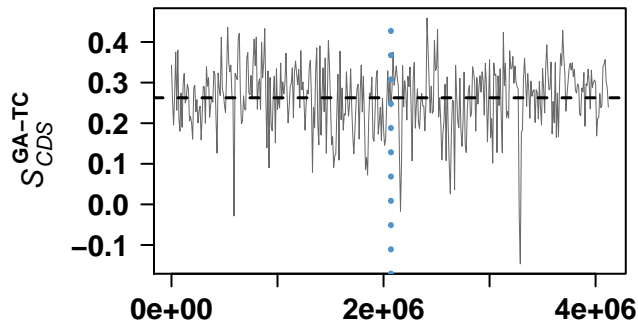

genome coordinates

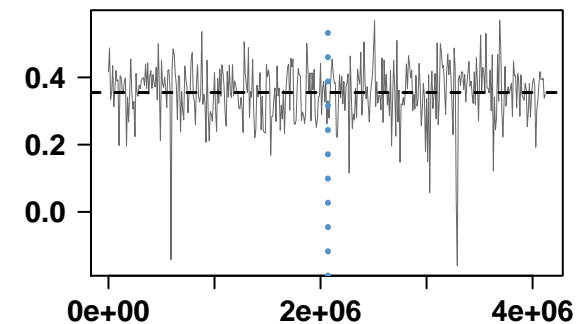

genome coordinates

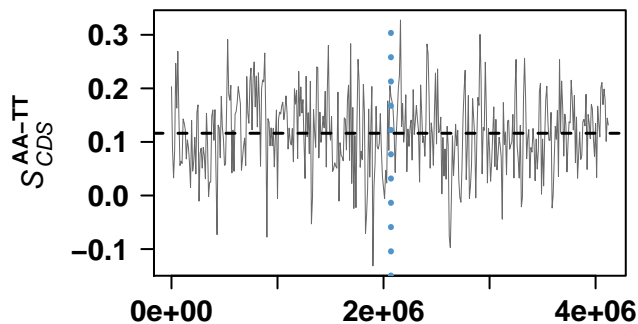

genome coordinates

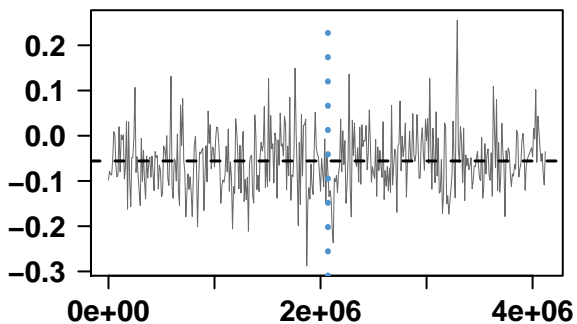

genome coordinates

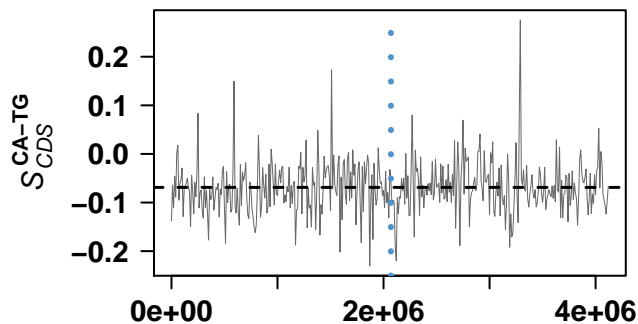

genome coordinates

Streptococcus pyogenes MGAS315

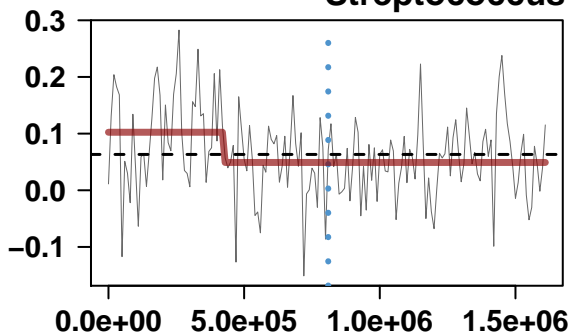

genome coordinates

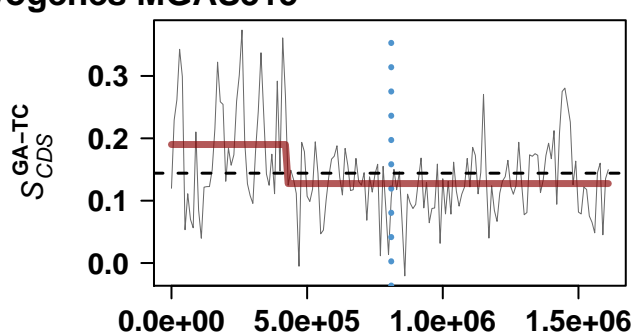

genome coordinates

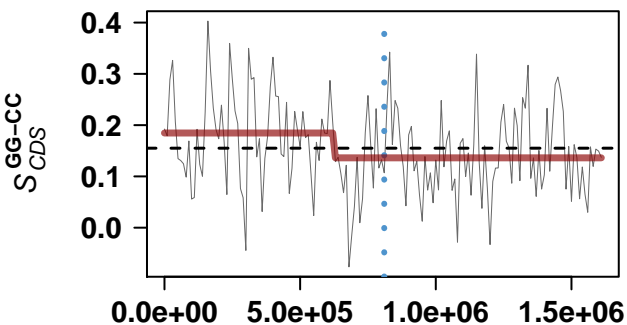

genome coordinates

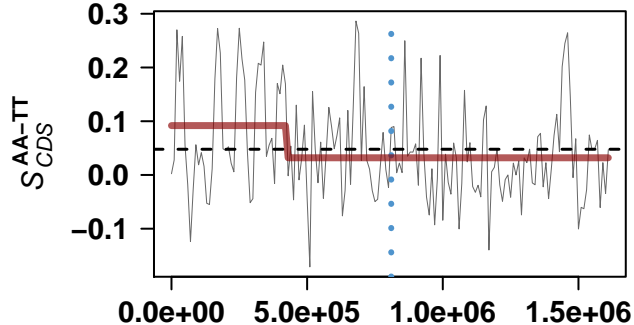

genome coordinates

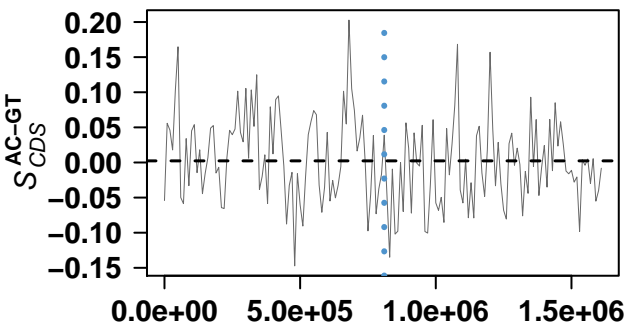

genome coordinates

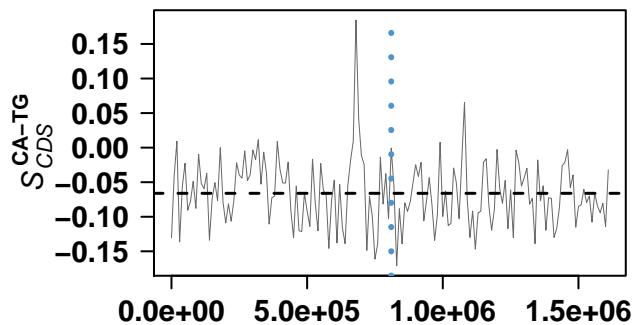

genome coordinates

Streptococcus agalactiae 2603V/R

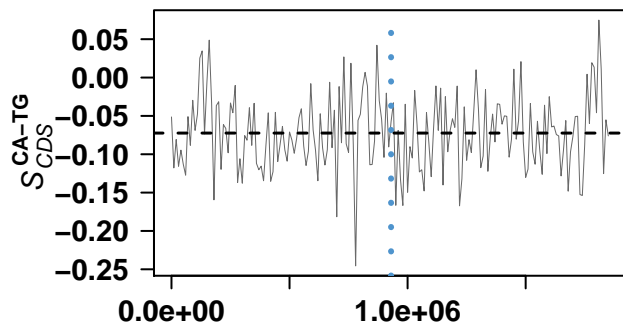
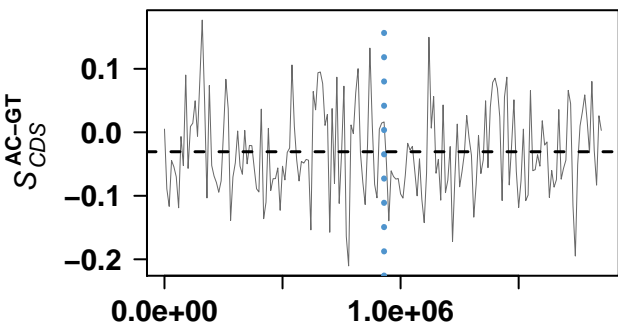
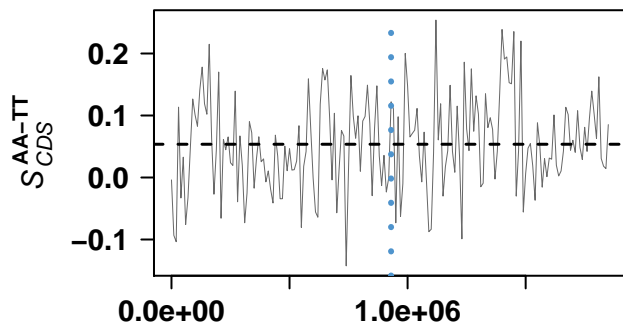
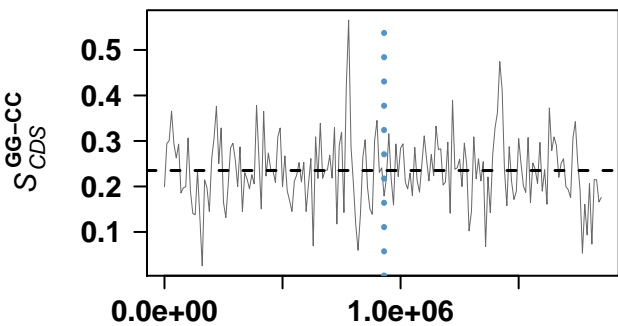
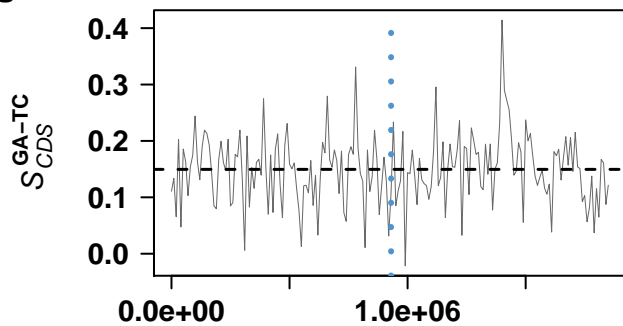
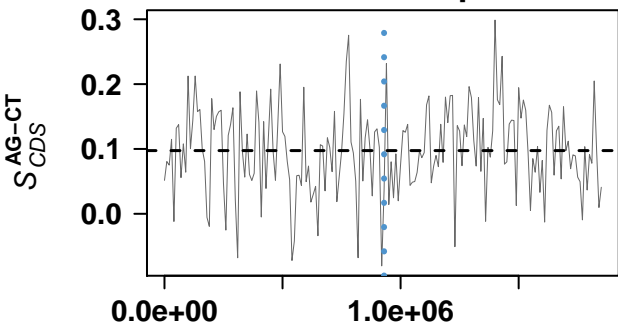

Oceanobacillus iheyensis HTE831

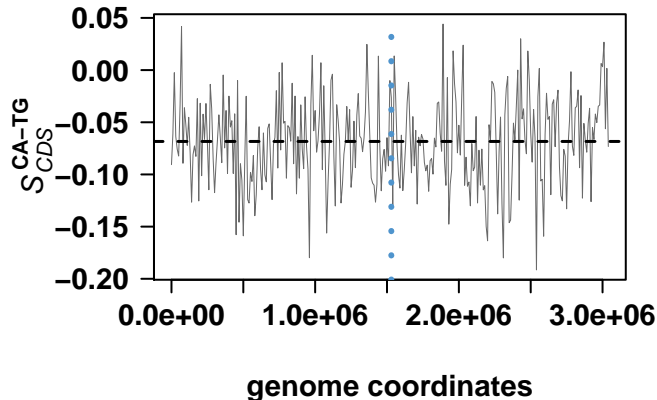
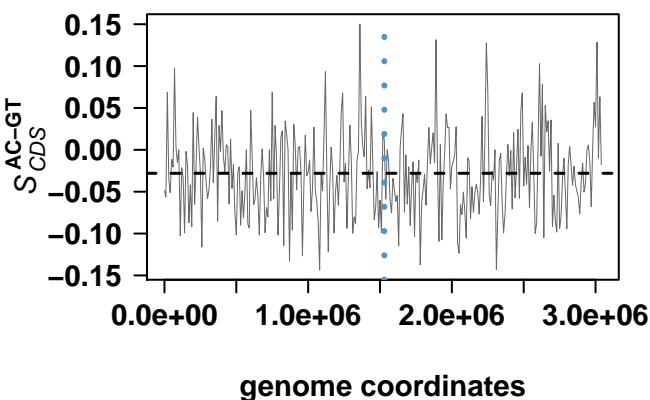
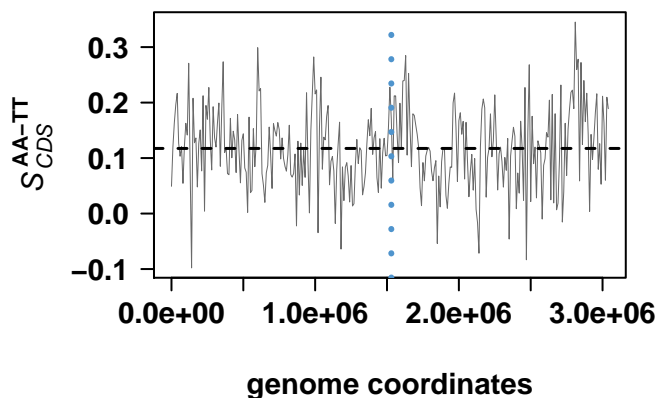
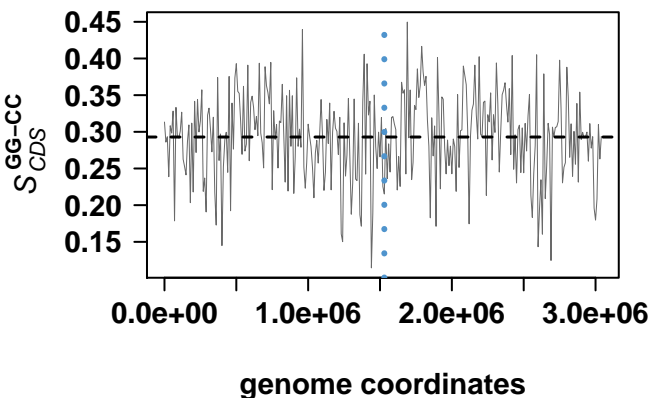
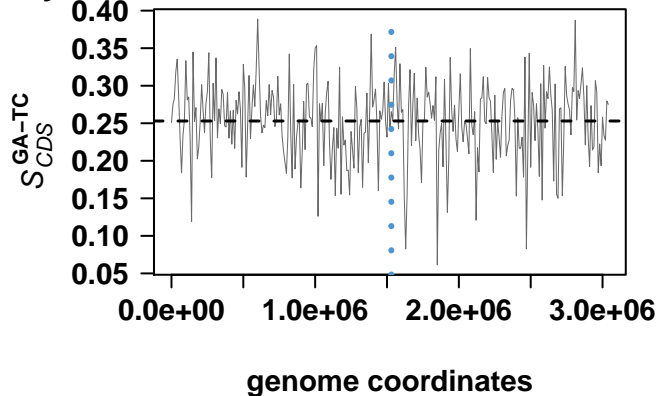
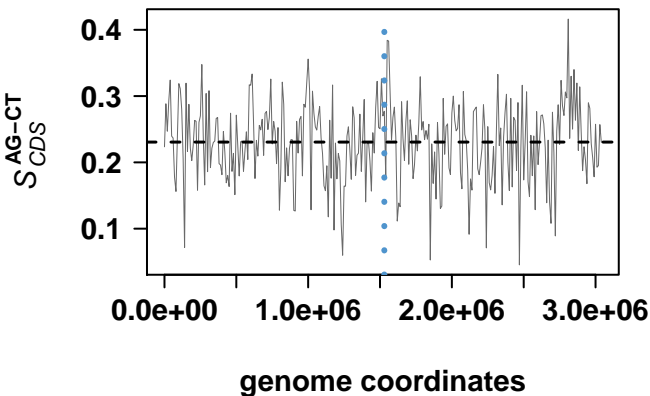

Streptococcus mutans UA159

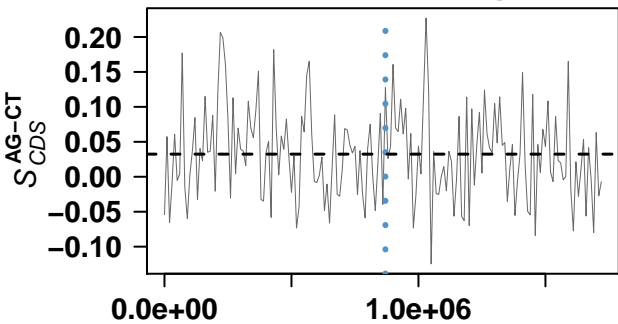

genome coordinates

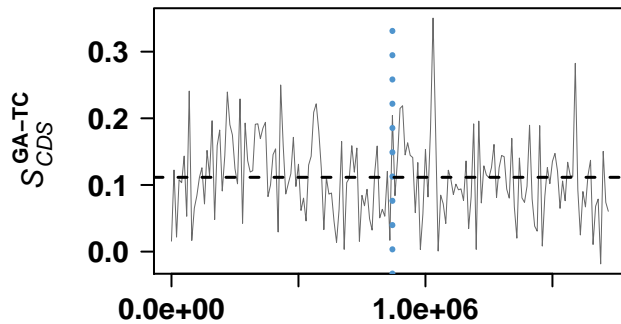

genome coordinates

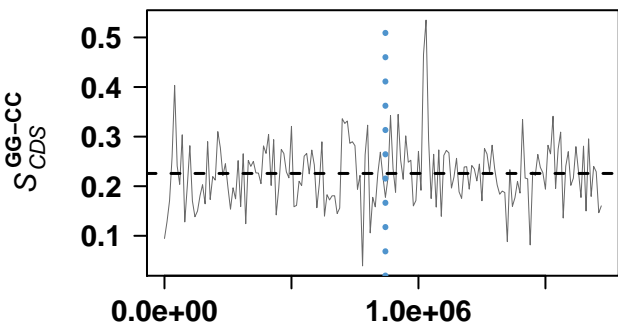

genome coordinates

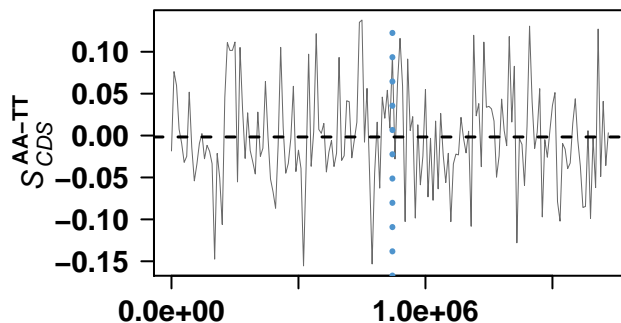

genome coordinates

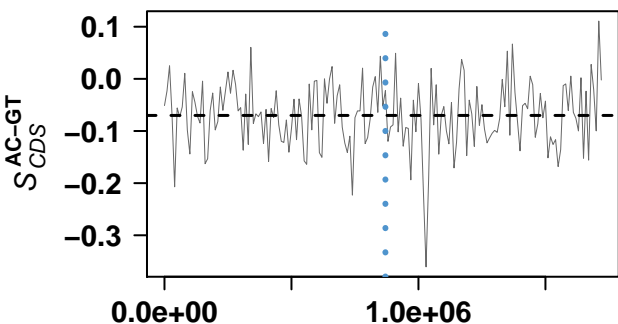

genome coordinates

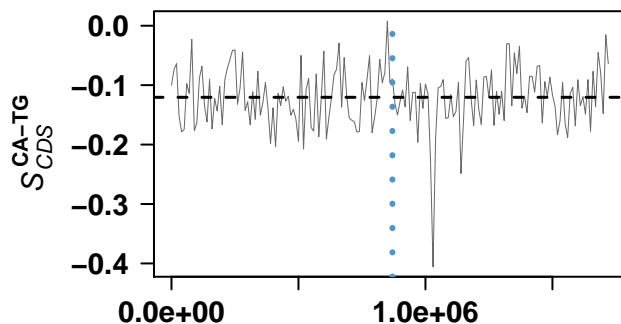

genome coordinates

Staphylococcus epidermidis ATCC 12228

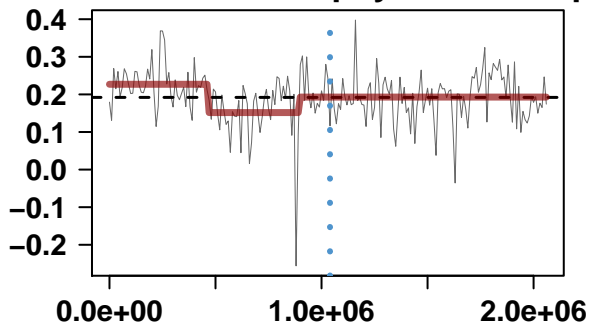

genome coordinates

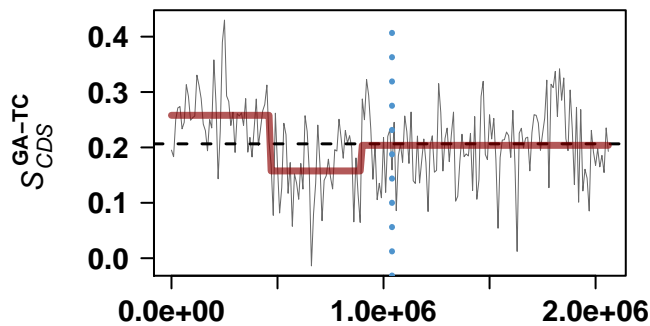

genome coordinates

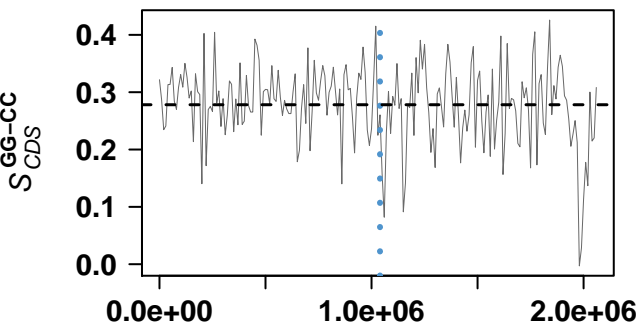

genome coordinates

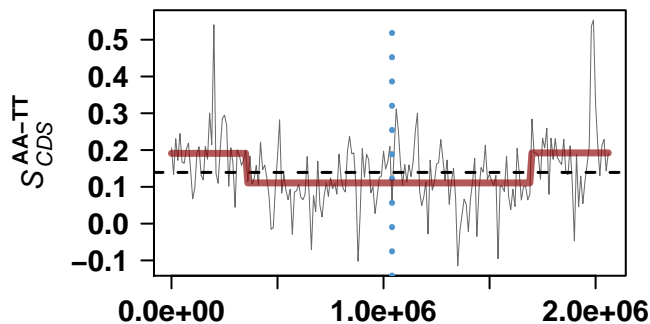

genome coordinates

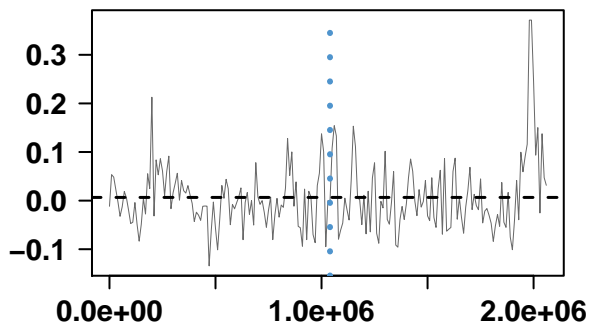

genome coordinates

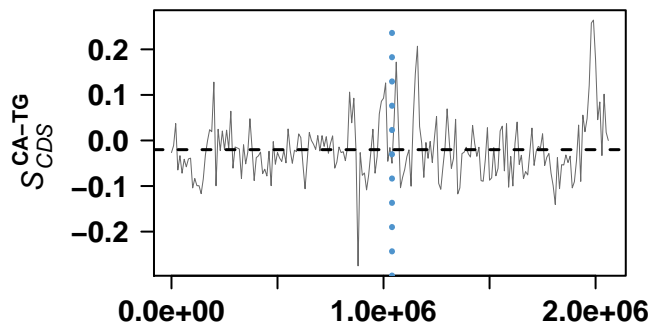

genome coordinates

Clostridium tetani E88

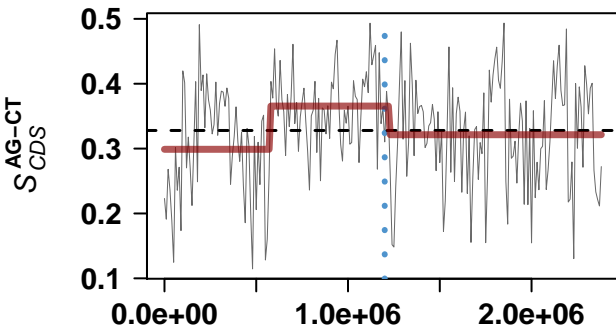

genome coordinates

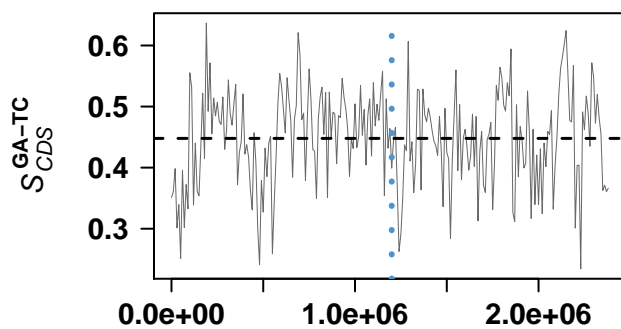

genome coordinates

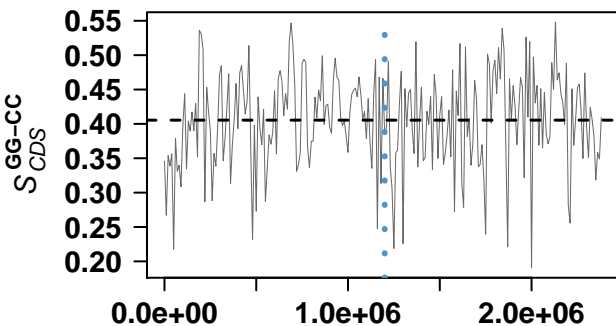

genome coordinates

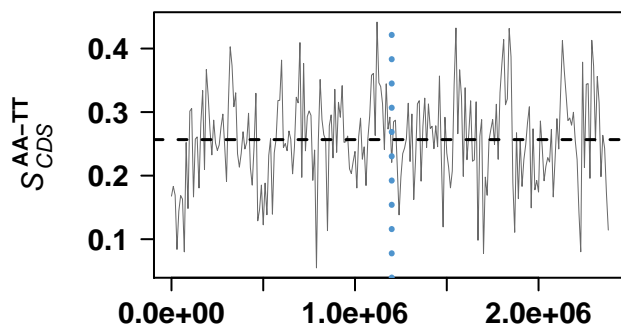

genome coordinates

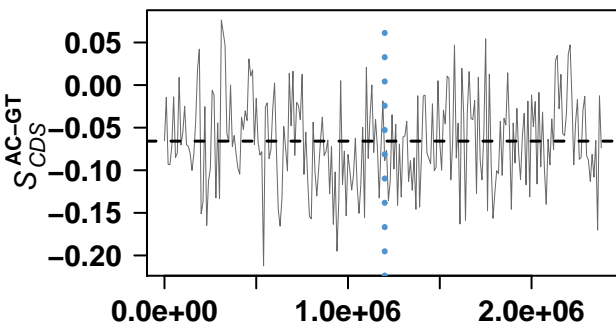

genome coordinates

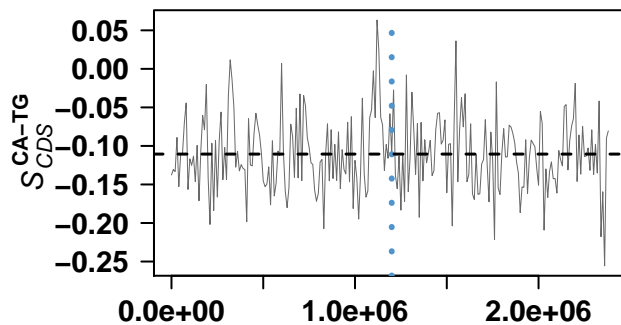

genome coordinates

Lactobacillus plantarum WCFS1

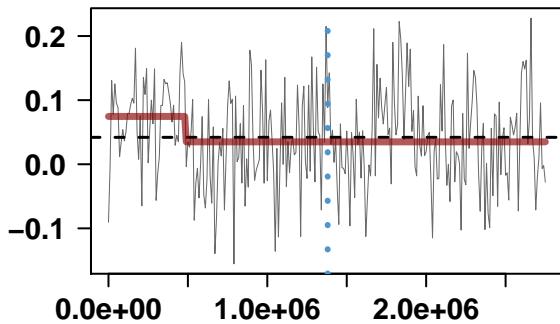

genome coordinates

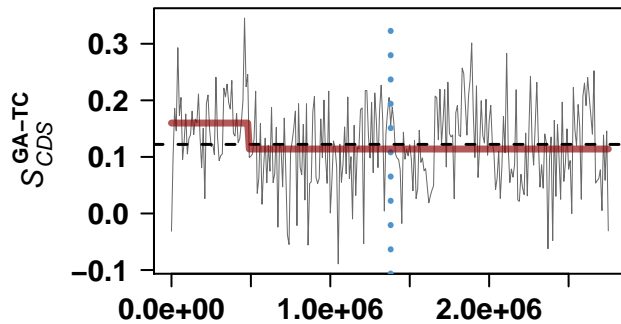

genome coordinates

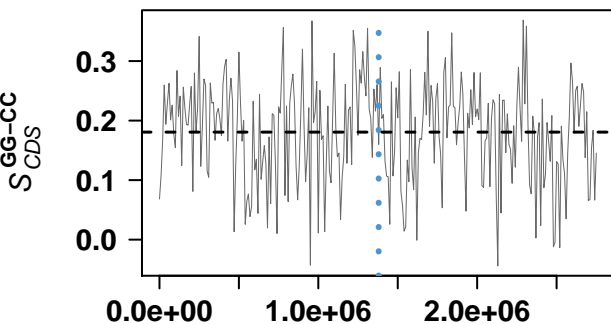

genome coordinates

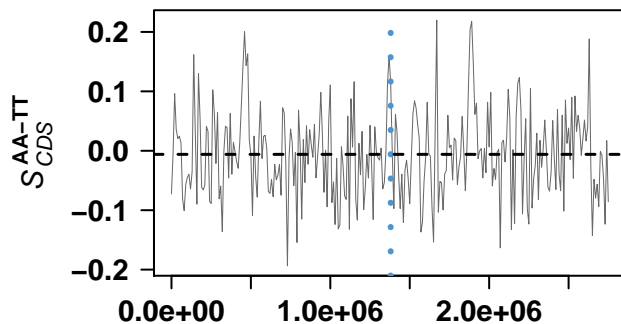

genome coordinates

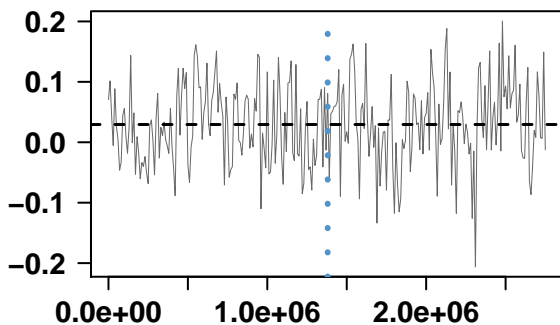

genome coordinates

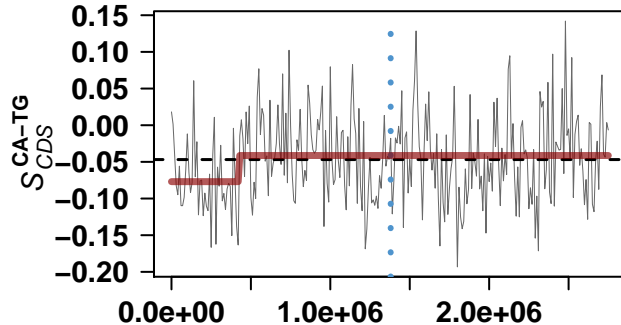

genome coordinates

Streptococcus pyogenes SSI-1

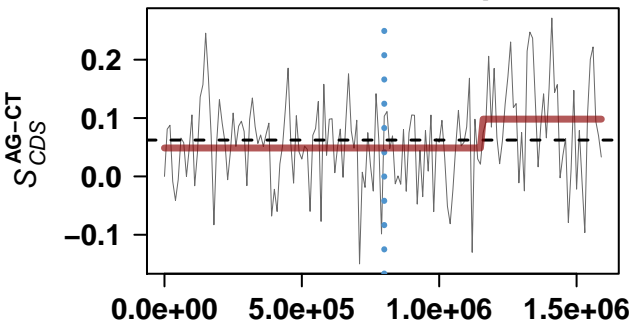

genome coordinates

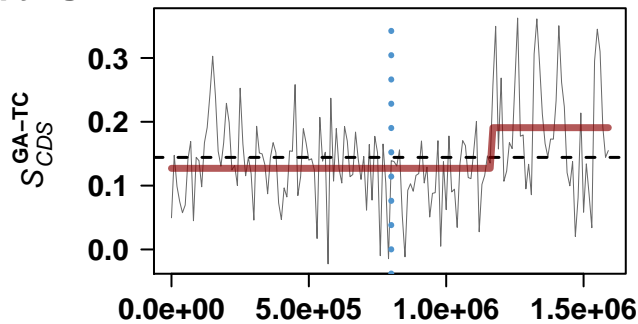

genome coordinates

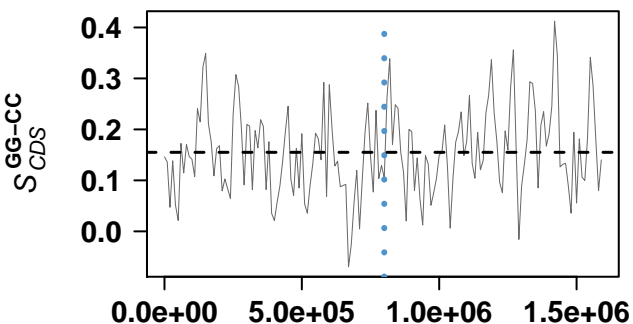

genome coordinates

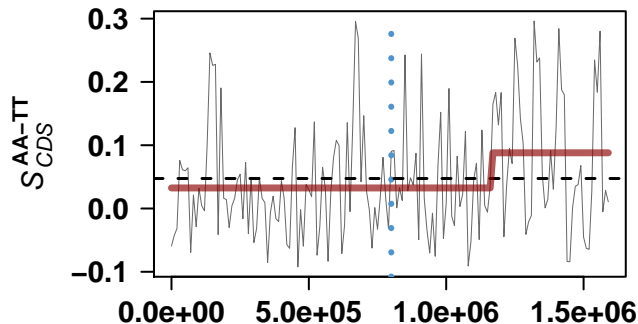

genome coordinates

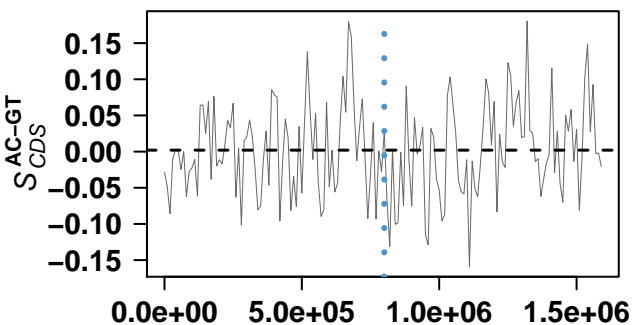

genome coordinates

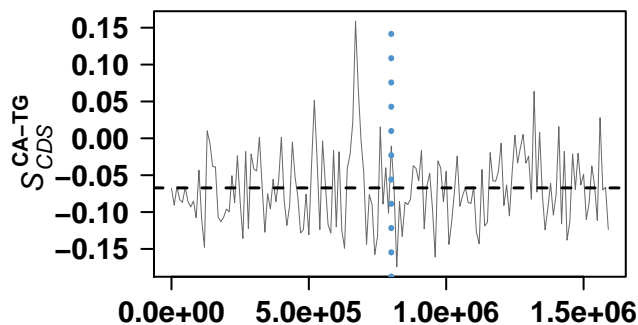

genome coordinates

Enterococcus faecalis V583

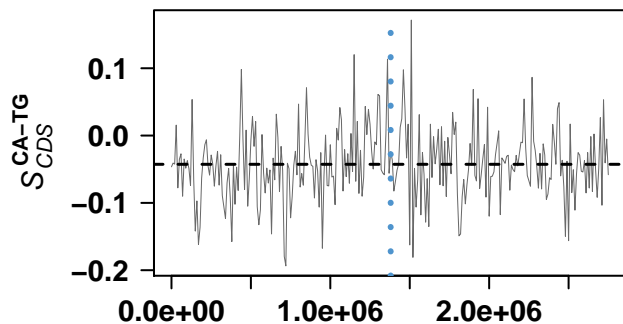
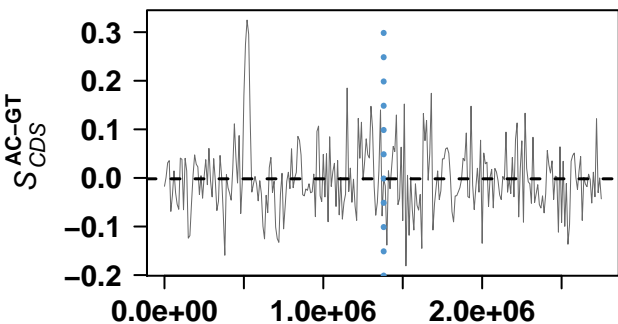
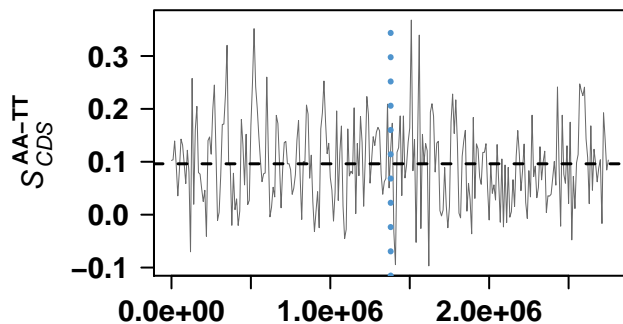
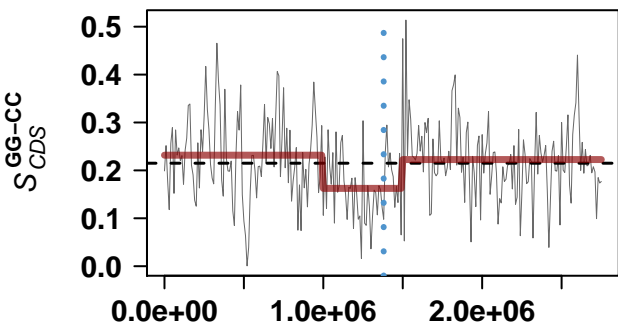
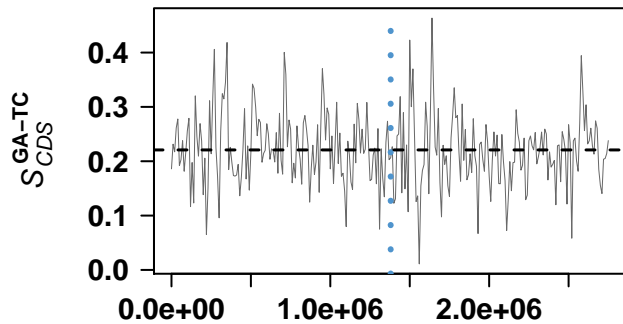
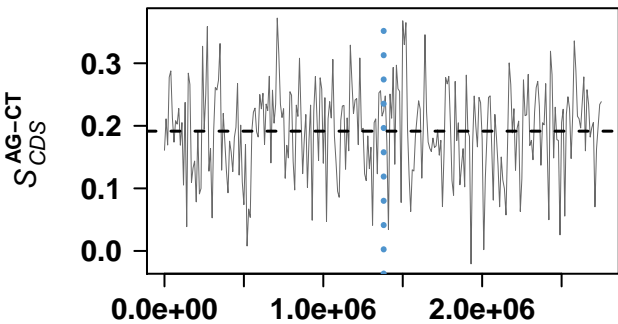

Bacillus cereus ATCC 14579

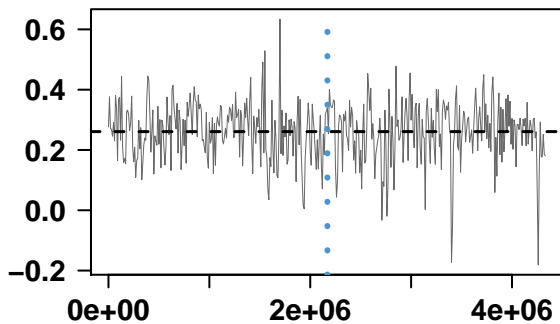

genome coordinates

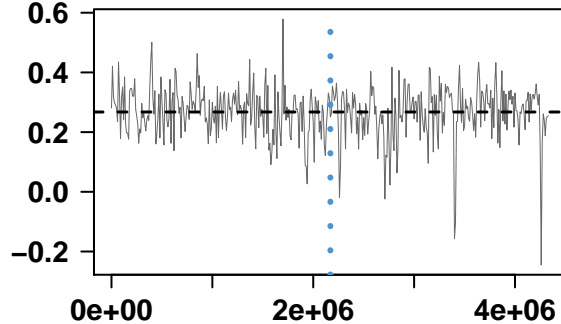

genome coordinates

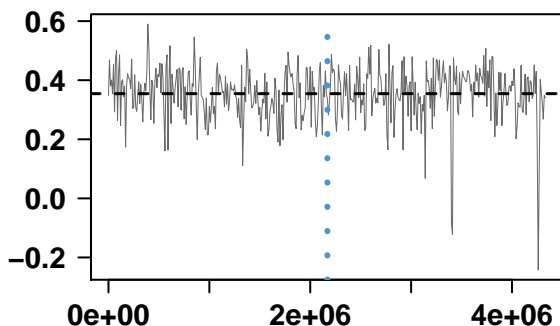

genome coordinates

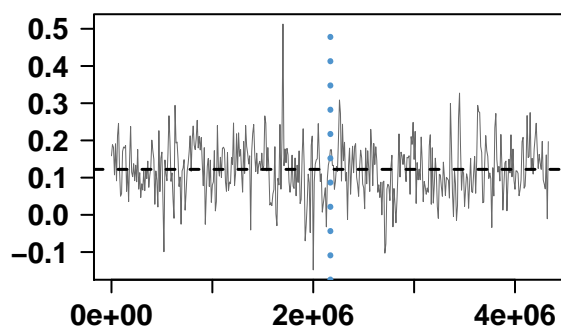

genome coordinates

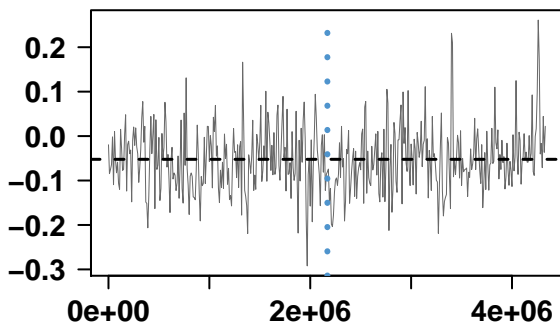

genome coordinates

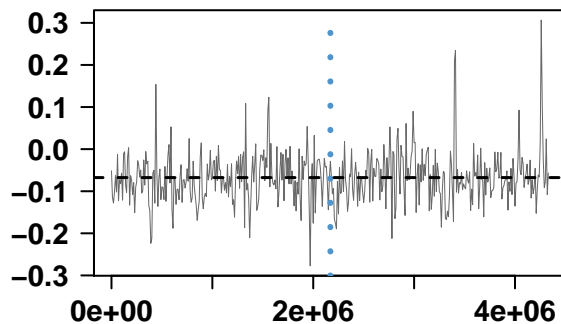

genome coordinates

Lactobacillus johnsonii NCC 533

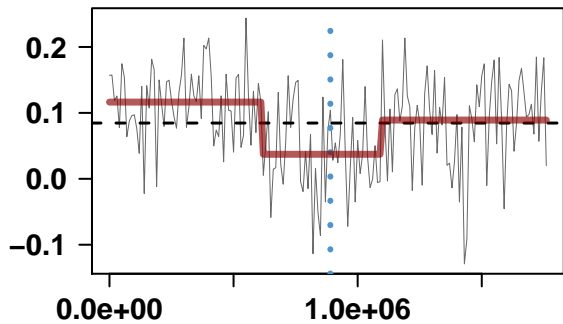

genome coordinates

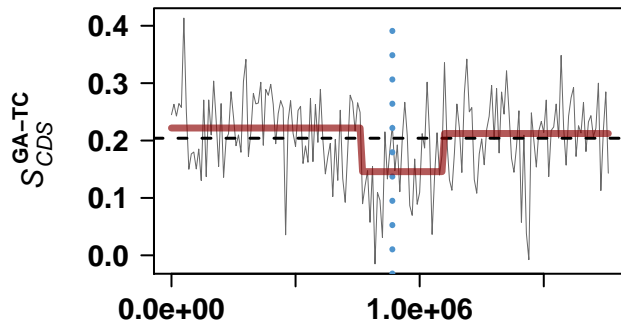

genome coordinates

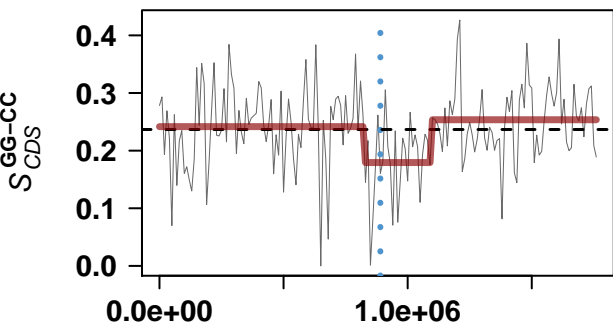

genome coordinates

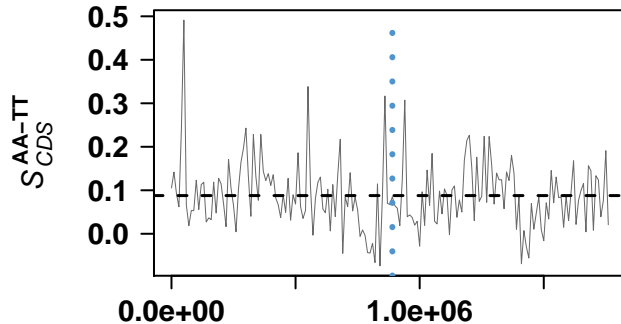

genome coordinates

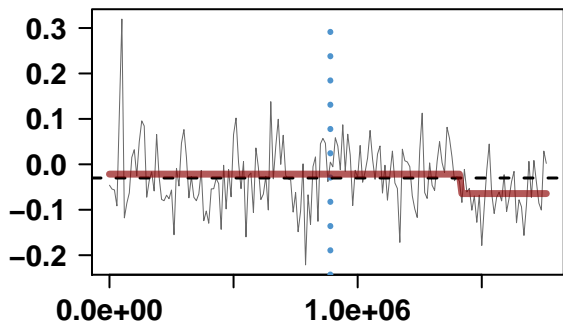

genome coordinates

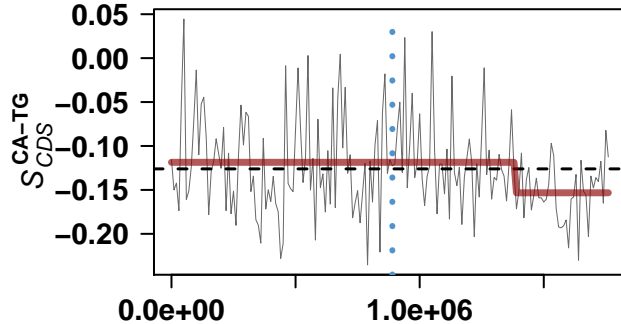

genome coordinates

Bacillus anthracis str. Sterne

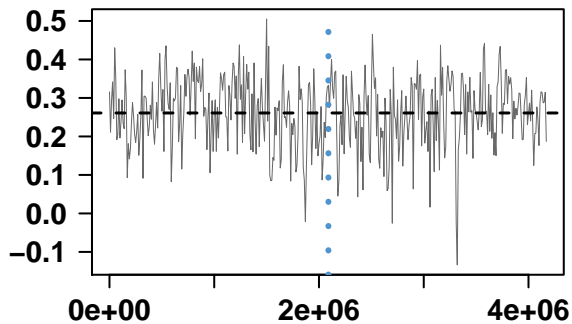

genome coordinates

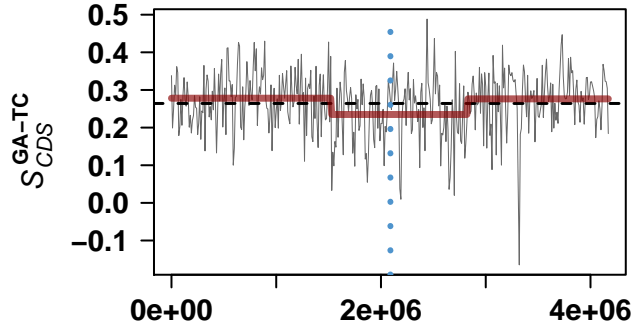

genome coordinates

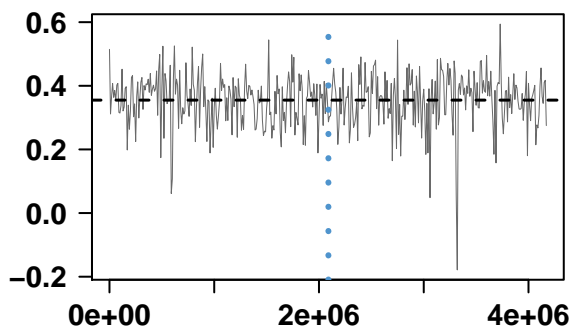

genome coordinates

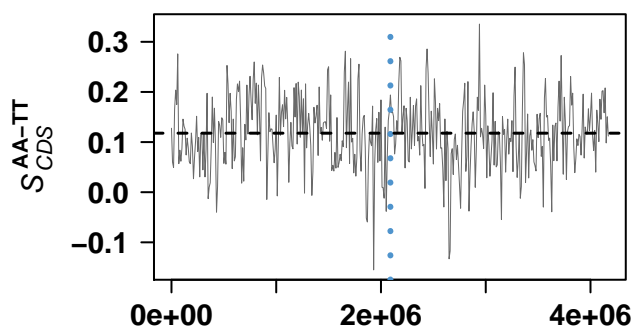

genome coordinates

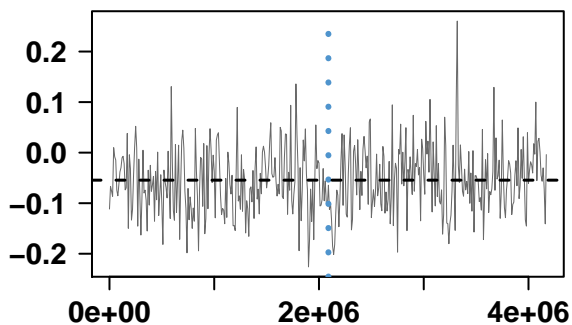

genome coordinates

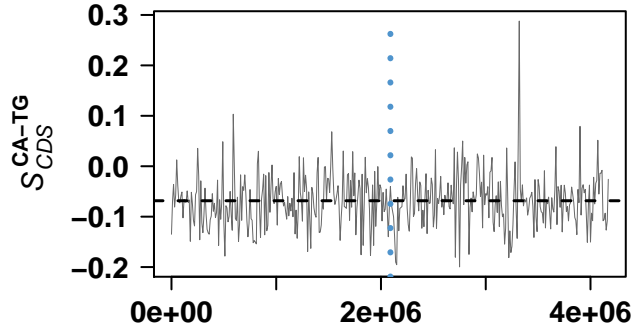

genome coordinates

Bacillus thuringiensis serovar konkukian str. 97-27

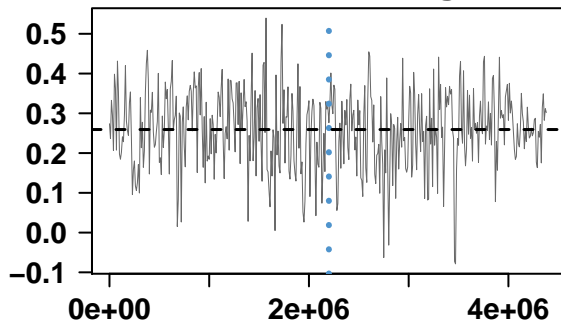

genome coordinates

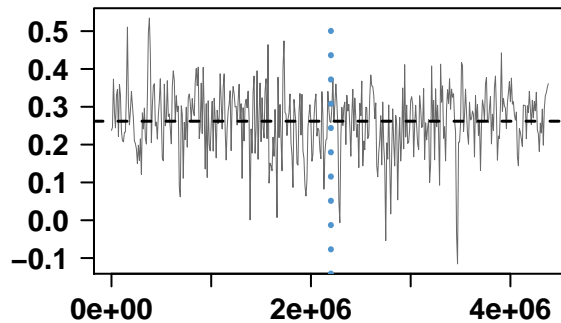

genome coordinates

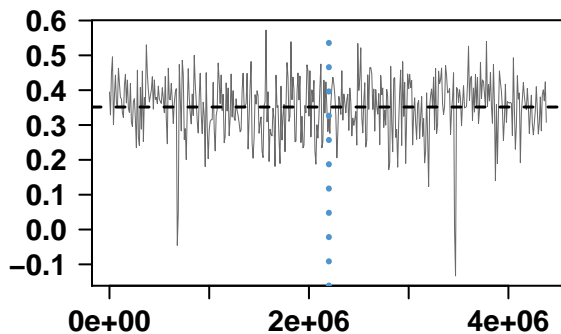

genome coordinates

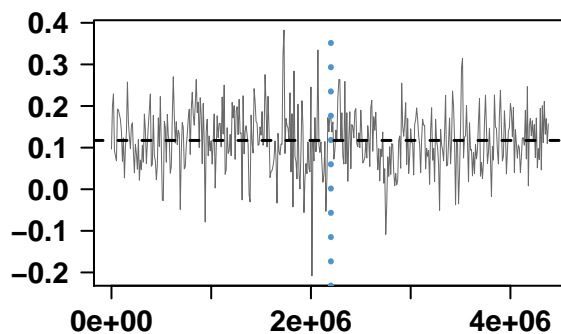

genome coordinates

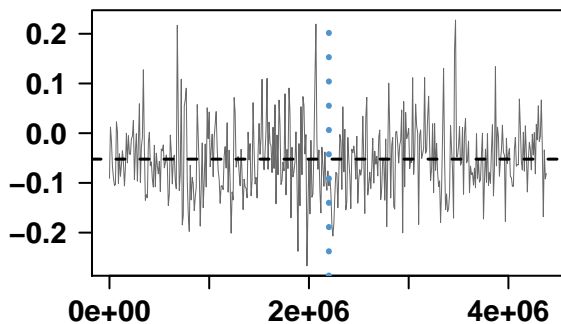

genome coordinates

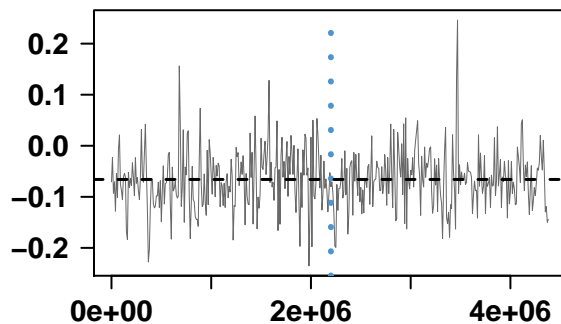

genome coordinates

Streptococcus pyogenes MGAS10394

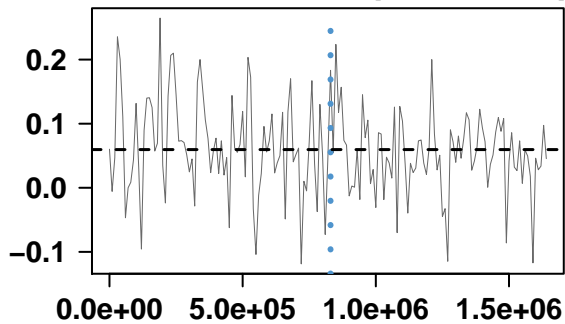

genome coordinates

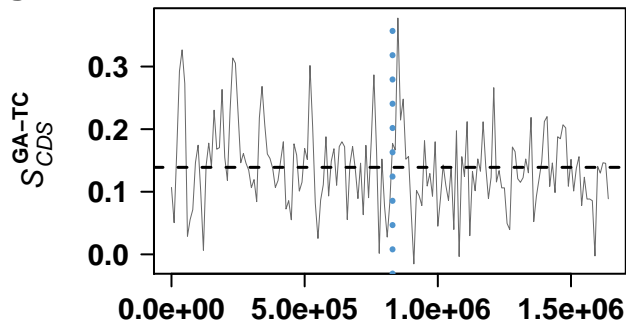

genome coordinates

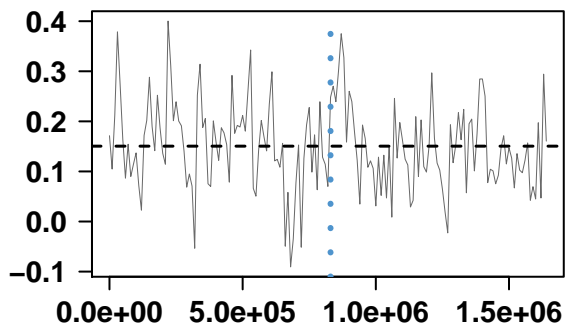

genome coordinates

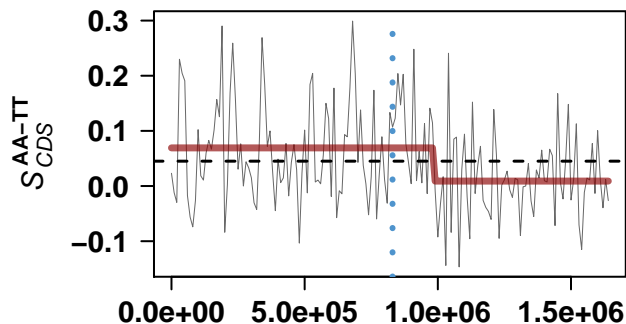

genome coordinates

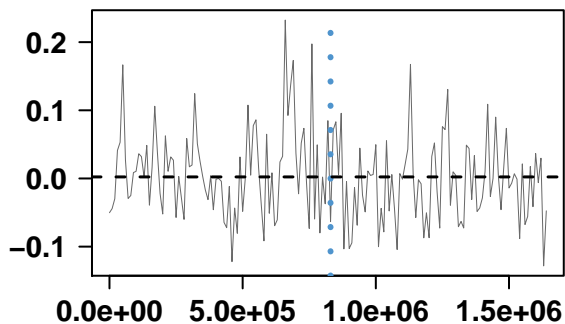

genome coordinates

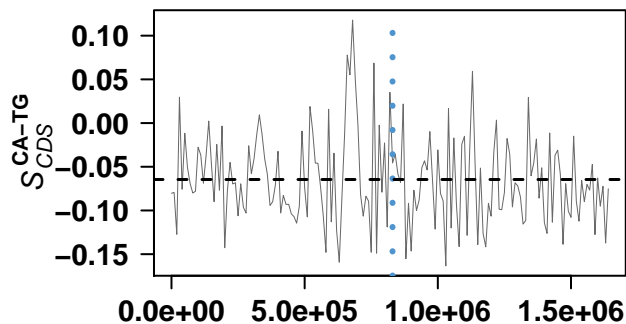

genome coordinates

Symbiobacterium thermophilum IAM 14863

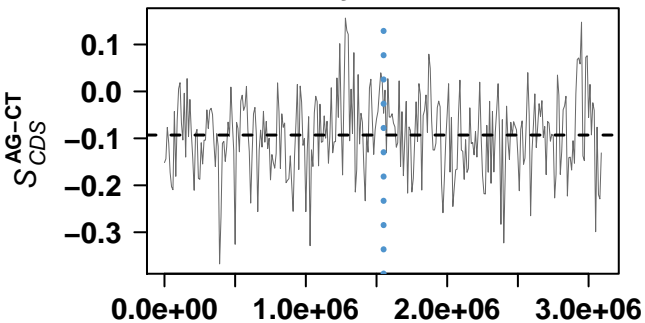

genome coordinates

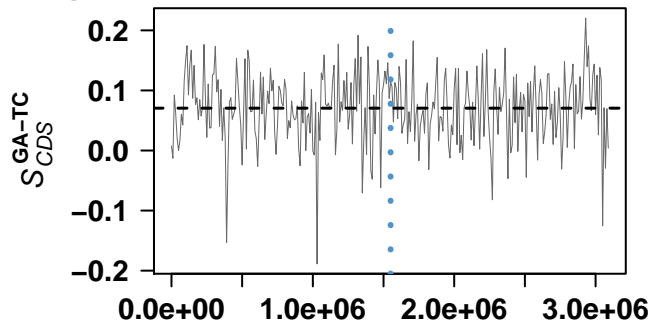

genome coordinates

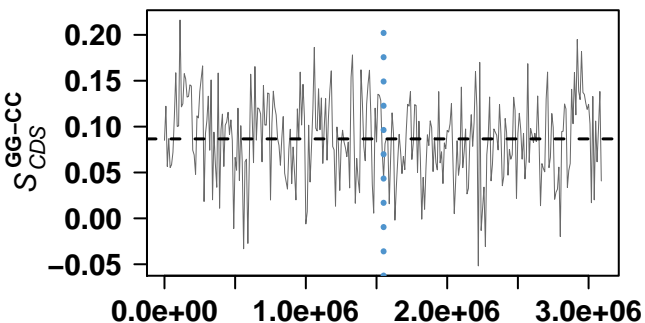

genome coordinates

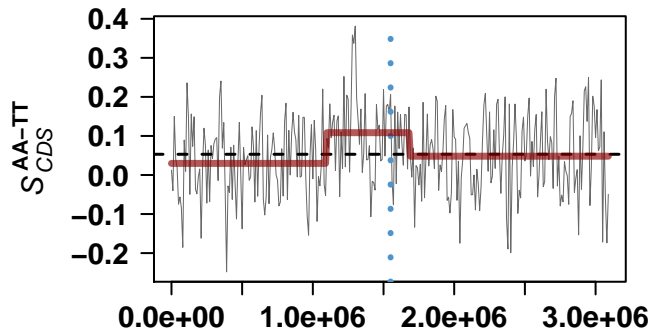

genome coordinates

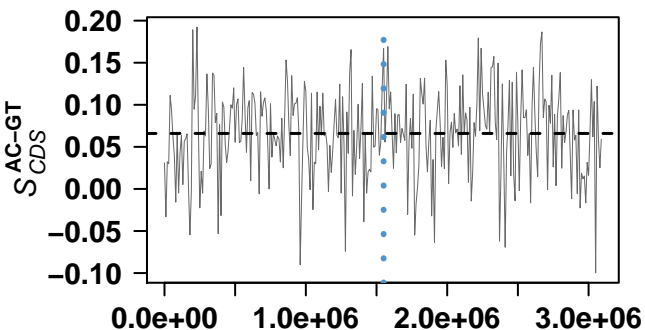

genome coordinates

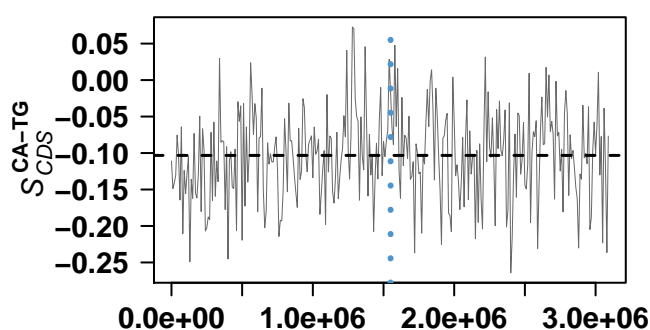

genome coordinates

Bacillus licheniformis DSM 13 = ATCC 14580

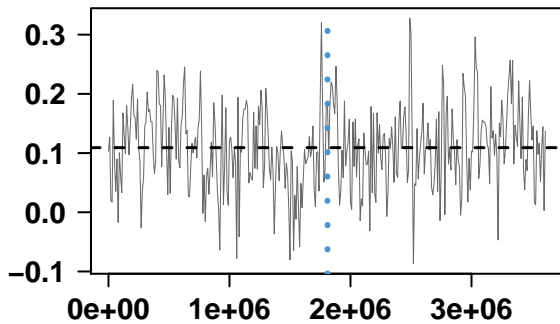

genome coordinates

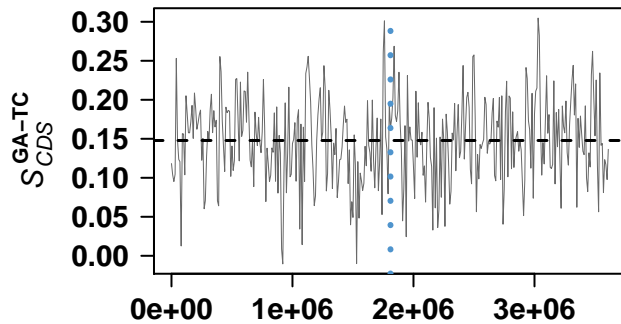

genome coordinates

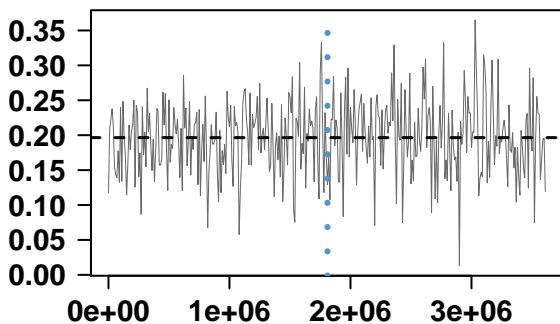

genome coordinates

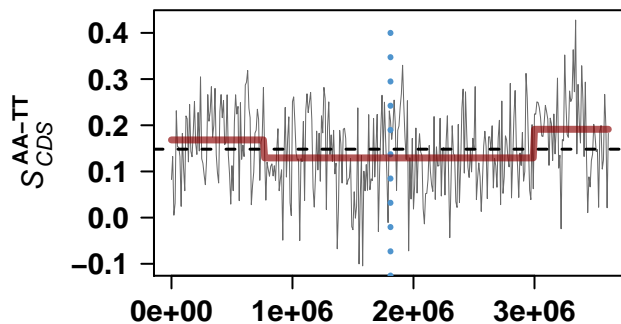

genome coordinates

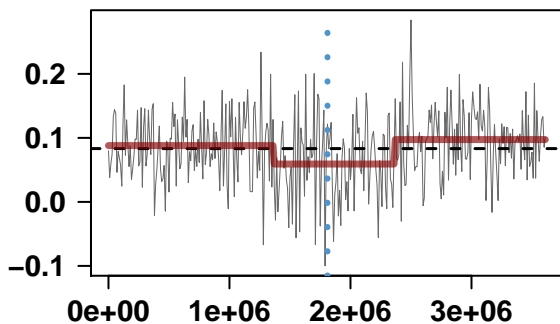

genome coordinates

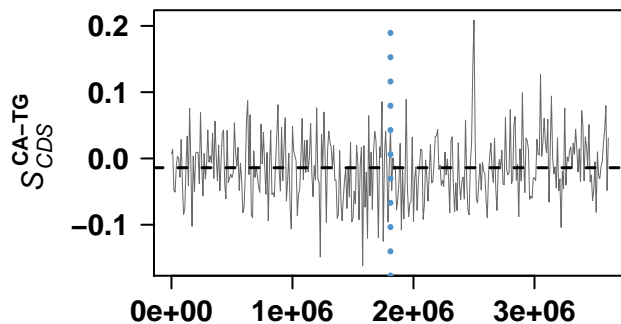

genome coordinates

Bacillus cereus E33L

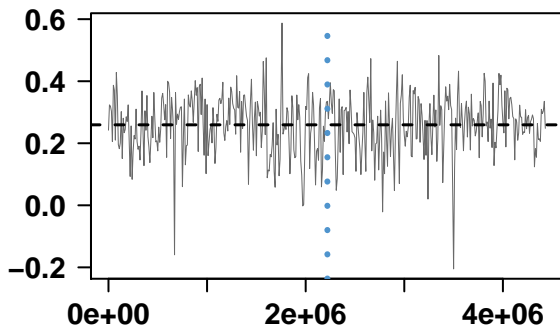

genome coordinates

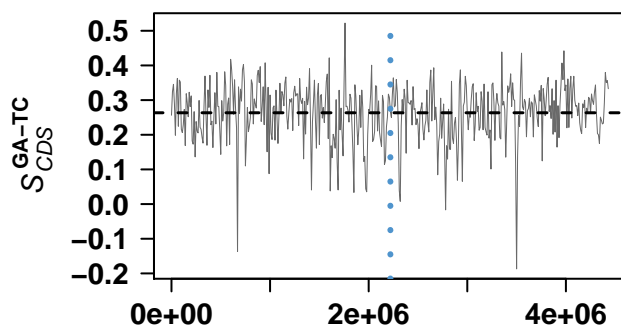

genome coordinates

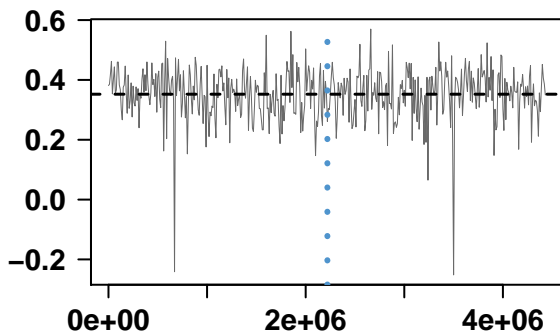

genome coordinates

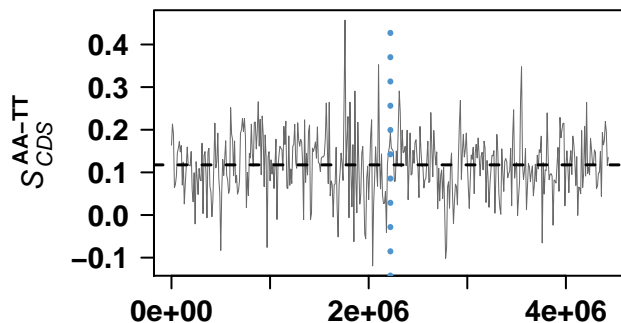

genome coordinates

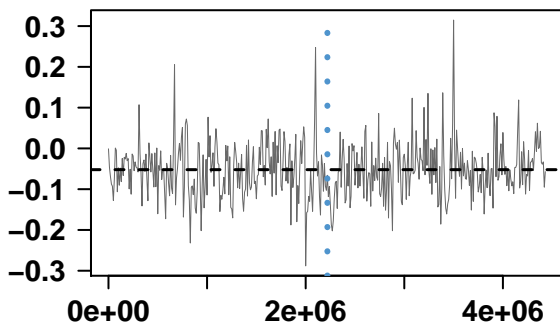

genome coordinates

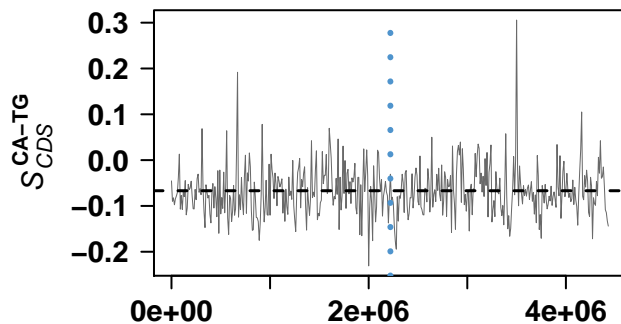

genome coordinates

Bacillus licheniformis DSM 13 = ATCC 14580

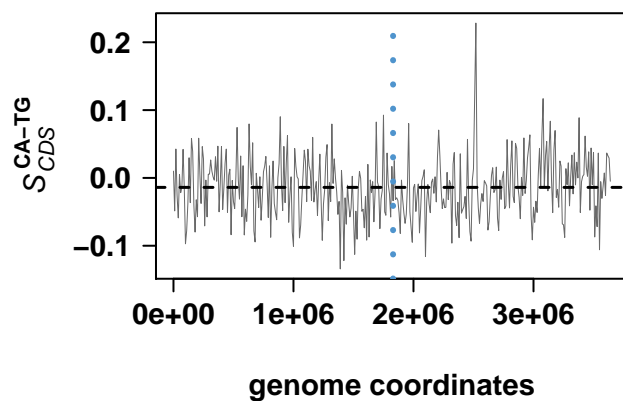
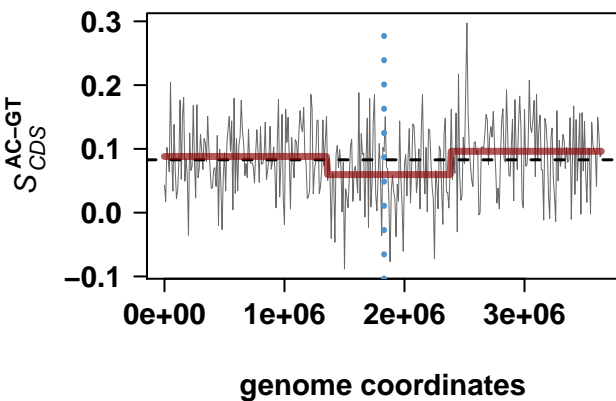
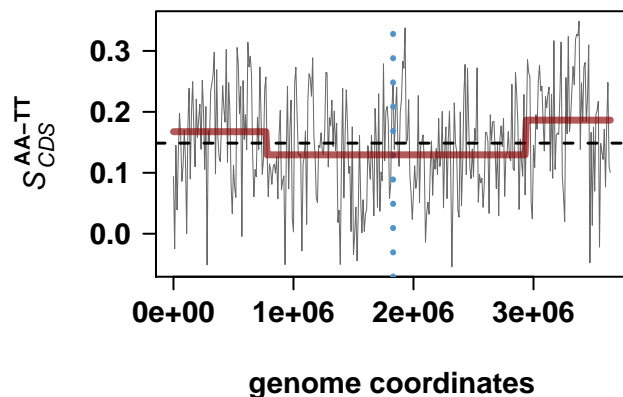
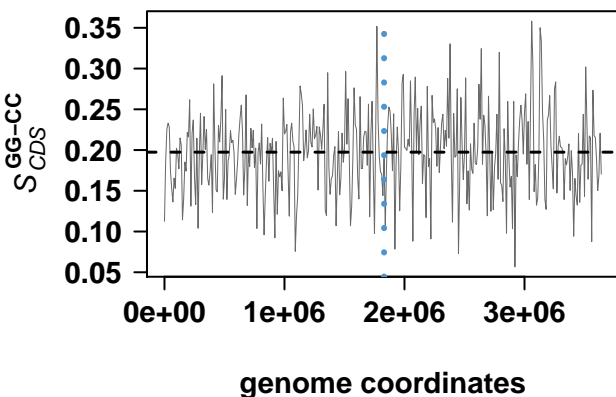
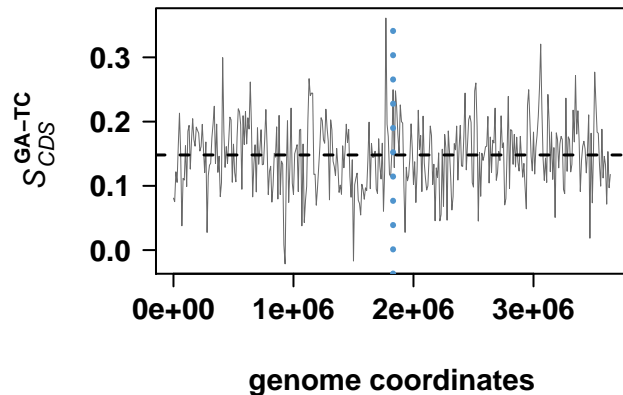
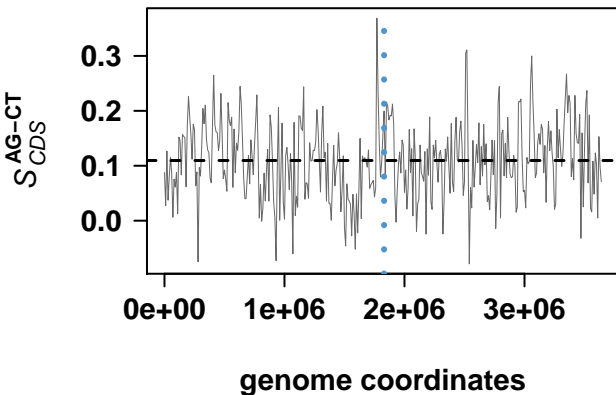

Streptococcus thermophilus LMG 18311

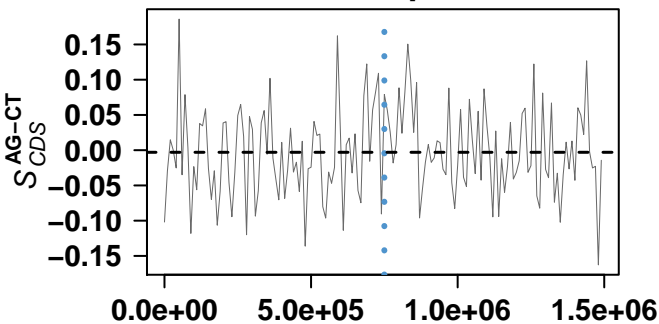

genome coordinates

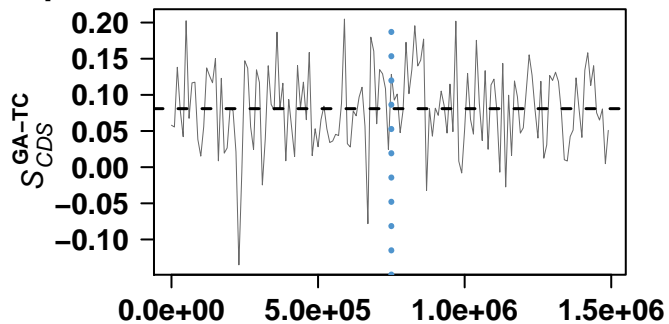

genome coordinates

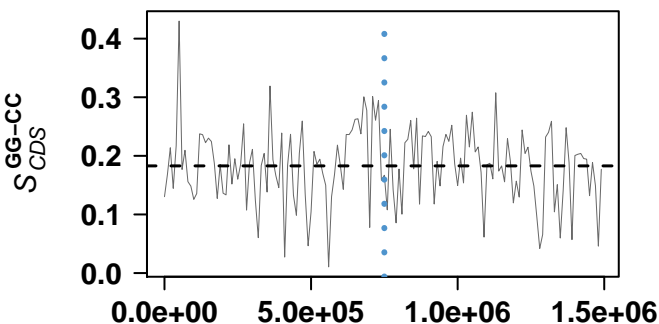

genome coordinates

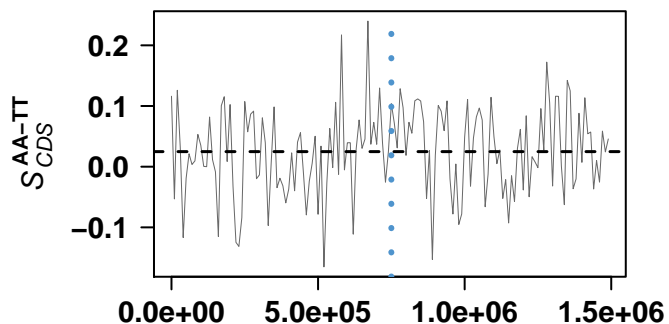

genome coordinates

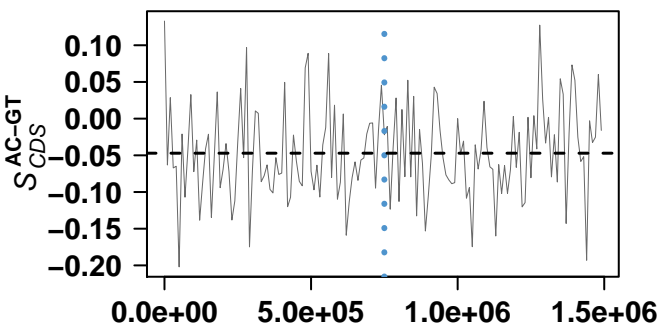

genome coordinates

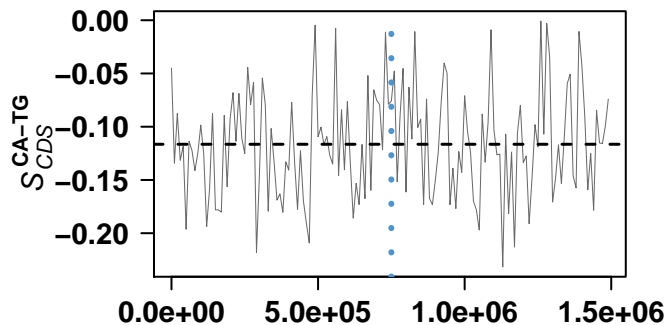

genome coordinates

Streptococcus thermophilus CNRZ1066

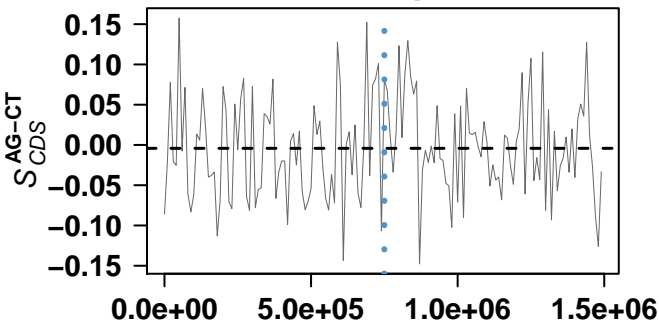

genome coordinates

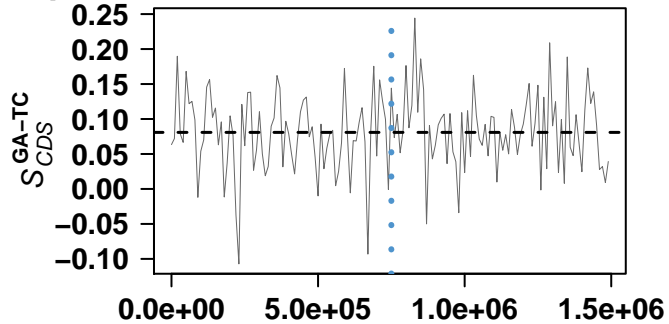

genome coordinates

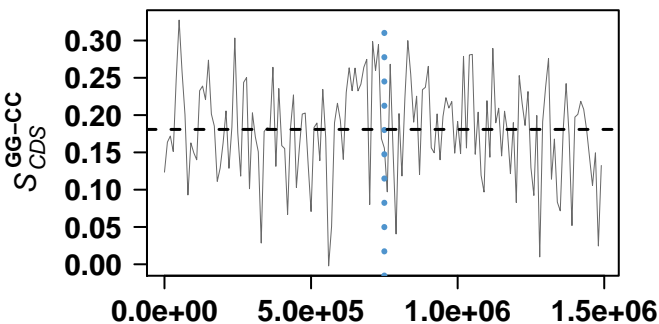

genome coordinates

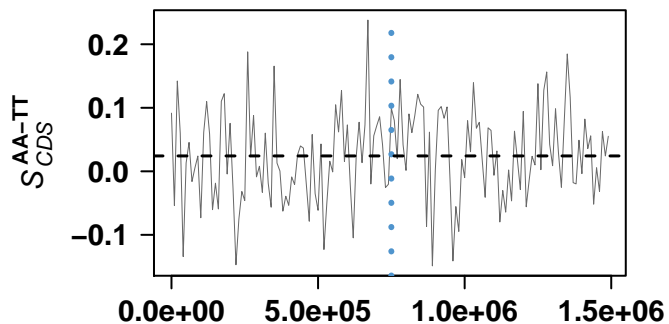

genome coordinates

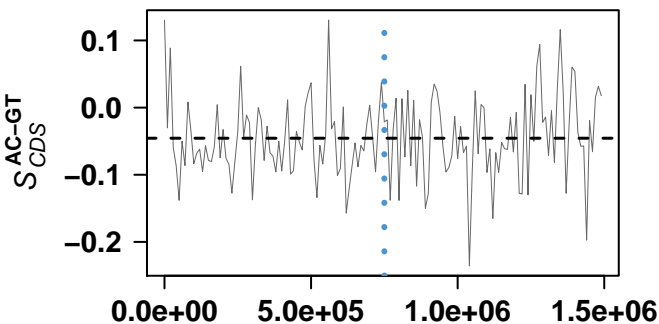

genome coordinates

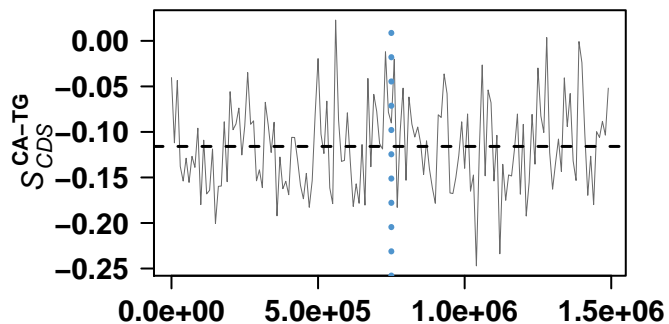

genome coordinates

Geobacillus kaustophilus HTA426

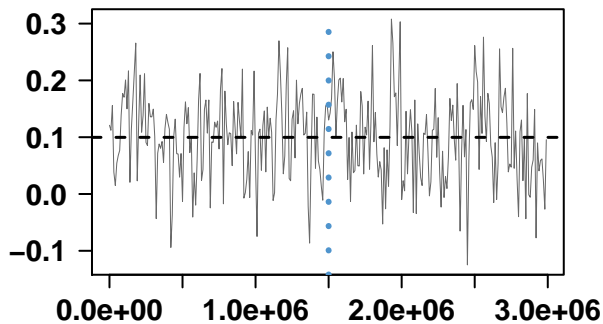

genome coordinates

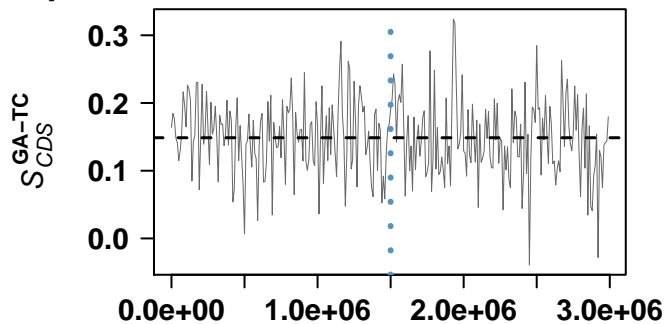

genome coordinates

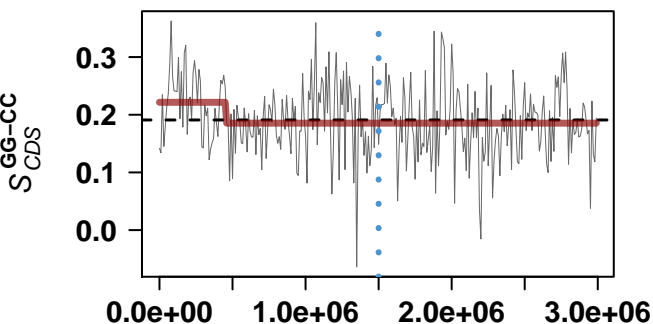

genome coordinates

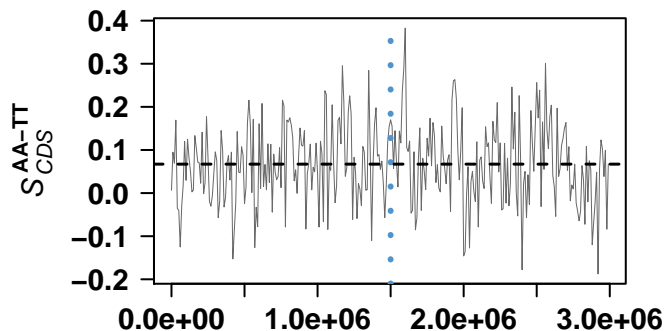

genome coordinates

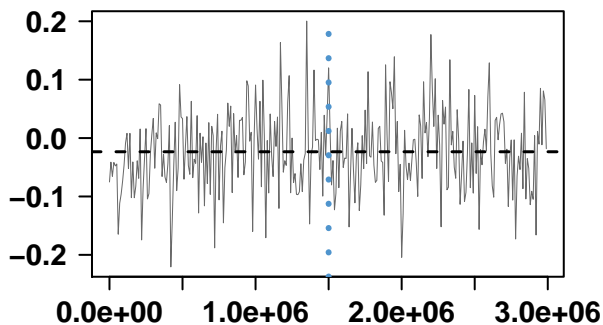

genome coordinates

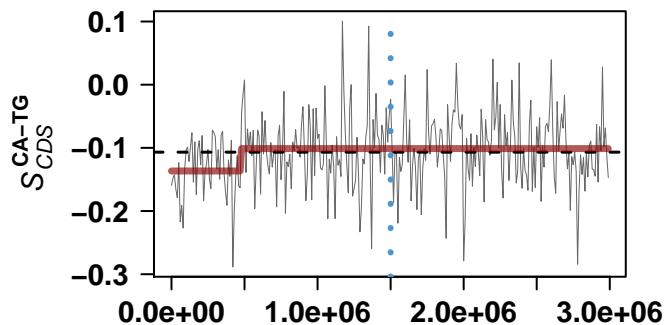

genome coordinates

Bacillus clausii KSM-K16

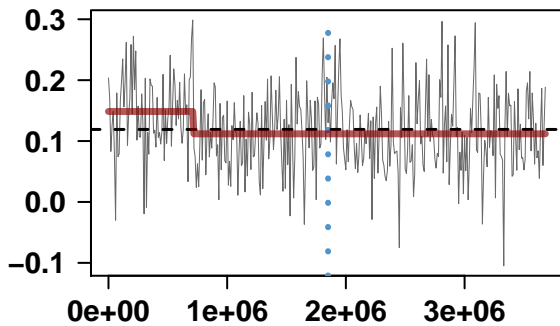

genome coordinates

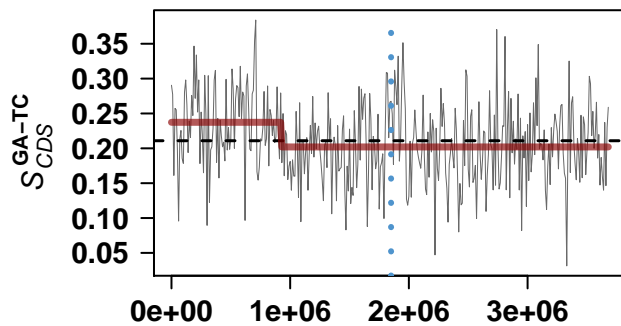

genome coordinates

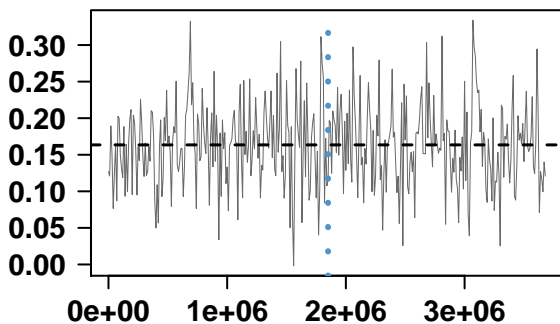

genome coordinates

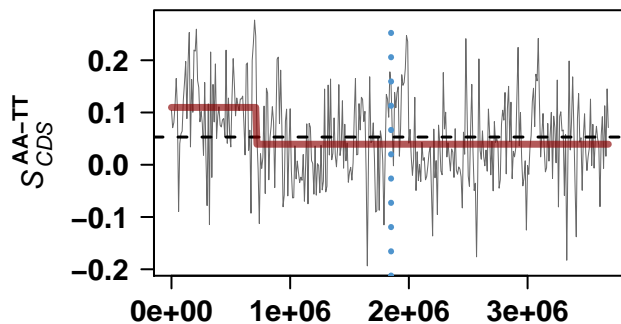

genome coordinates

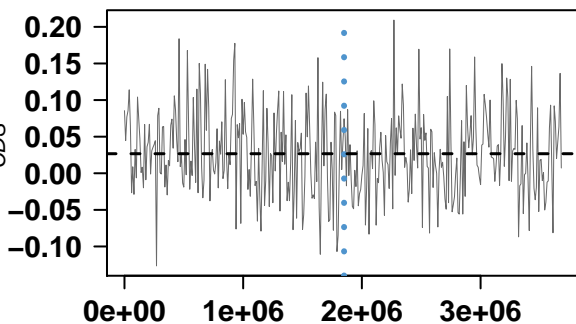

genome coordinates

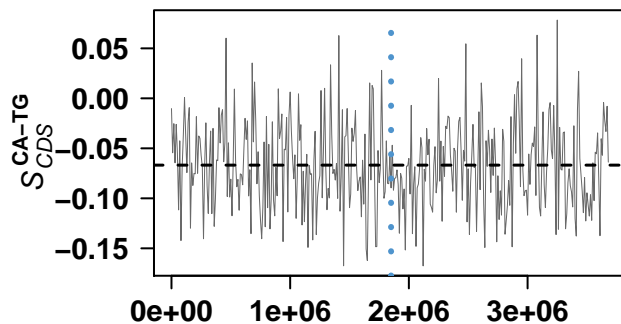

genome coordinates

Lactobacillus acidophilus NCFM

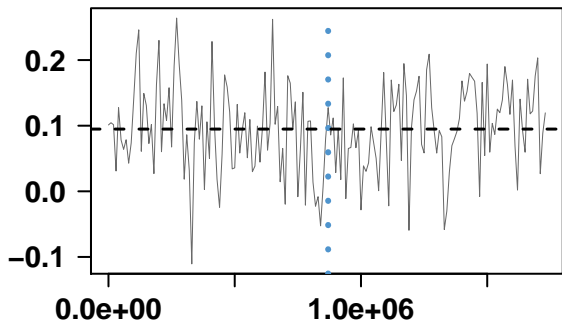

genome coordinates

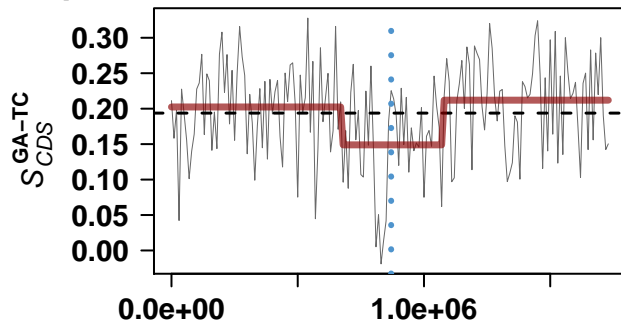

genome coordinates

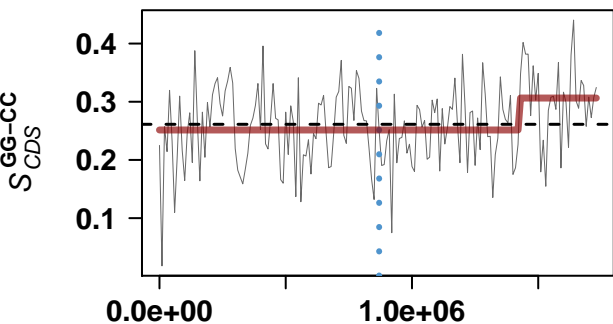

genome coordinates

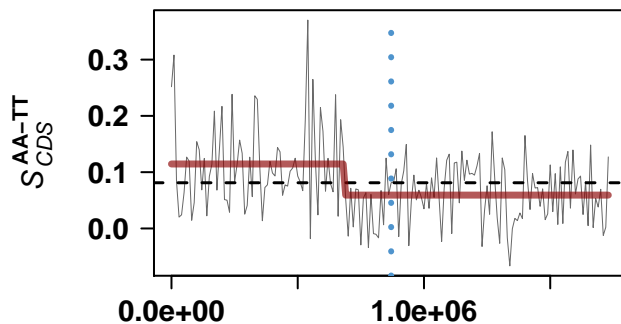

genome coordinates

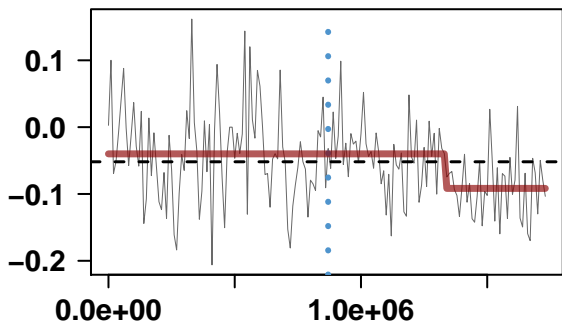

genome coordinates

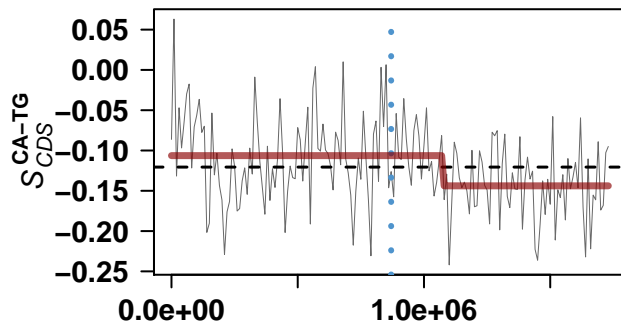

genome coordinates

Staphylococcus haemolyticus JCSC1435

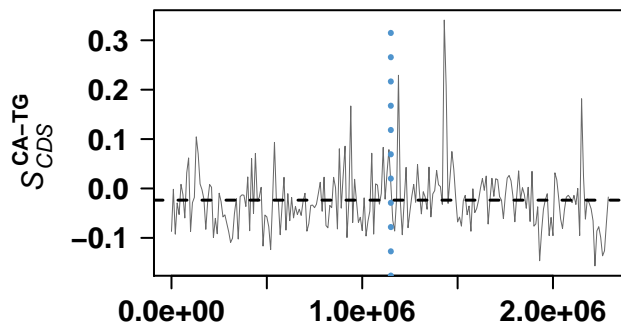
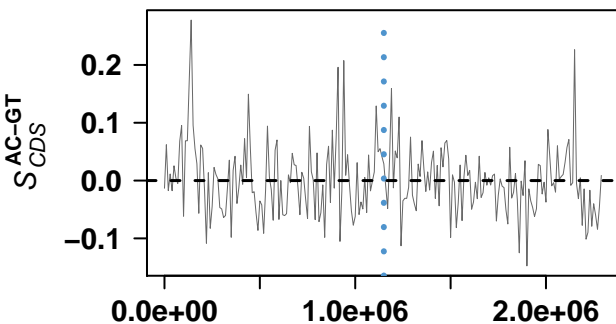
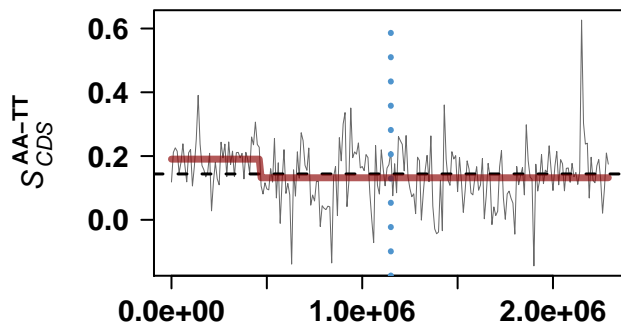
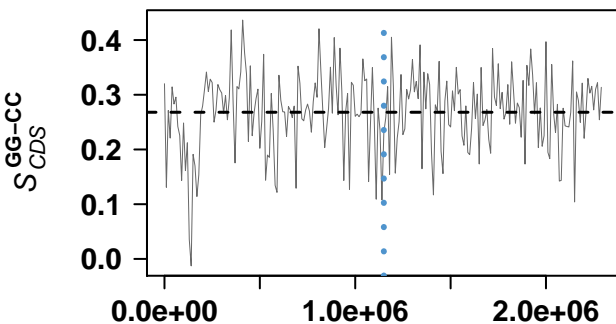
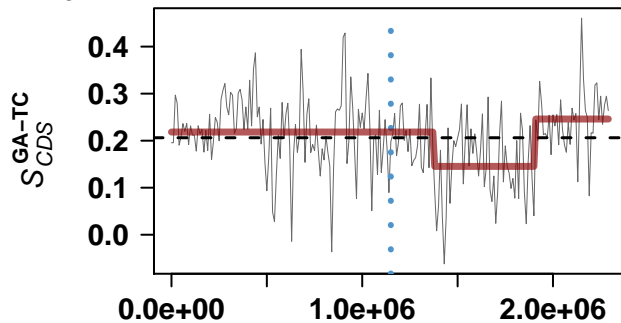
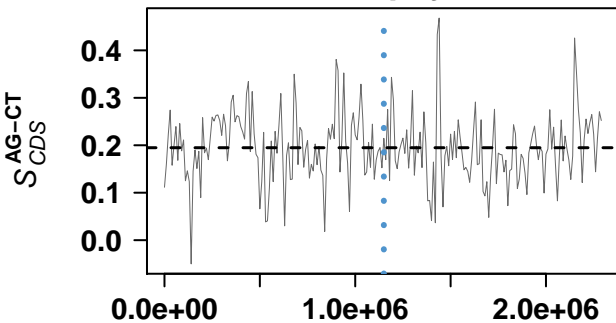

Streptococcus pyogenes MGAS6180

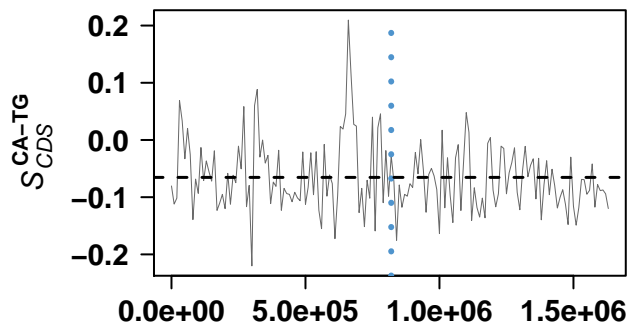
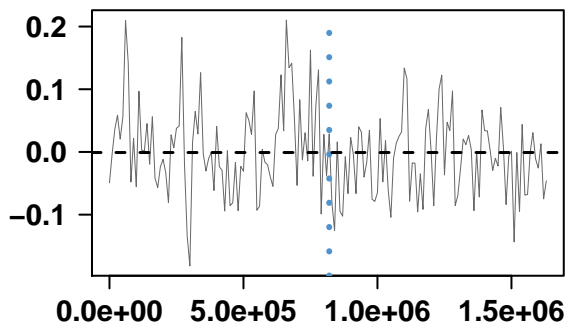
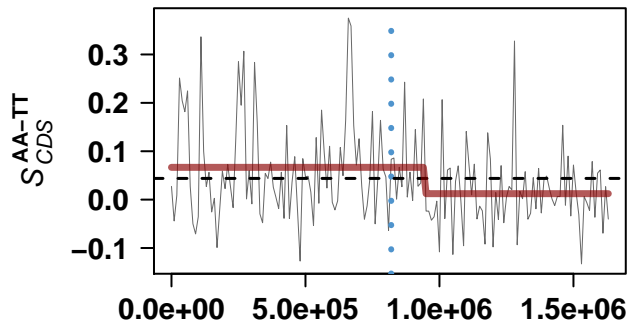
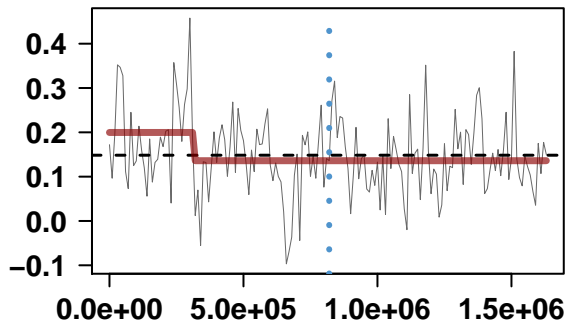
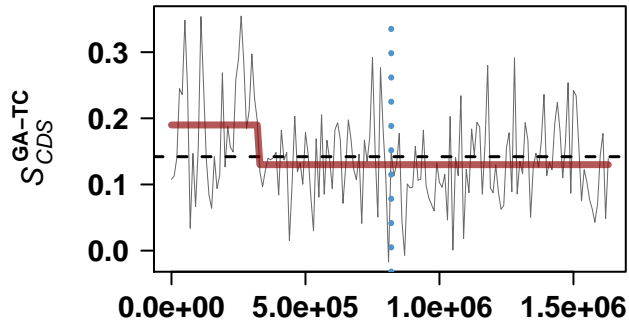
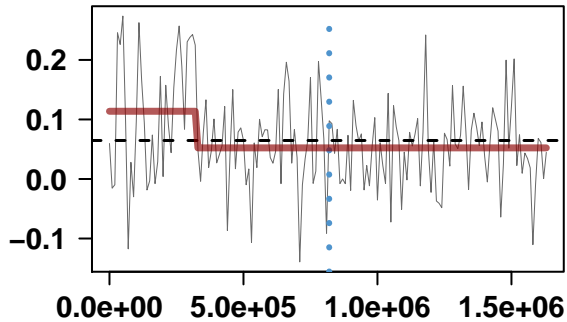

Streptococcus pyogenes MGAS5005

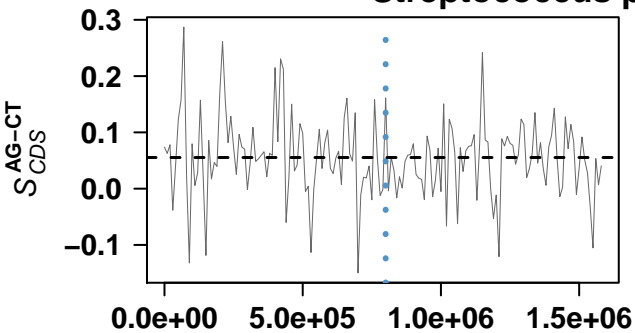

genome coordinates

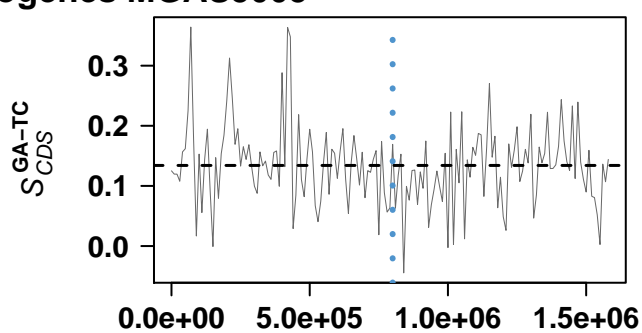

genome coordinates

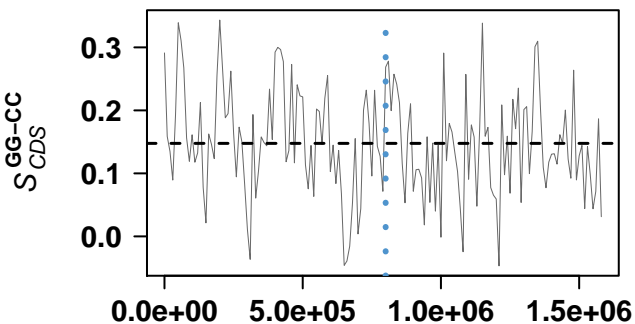

genome coordinates

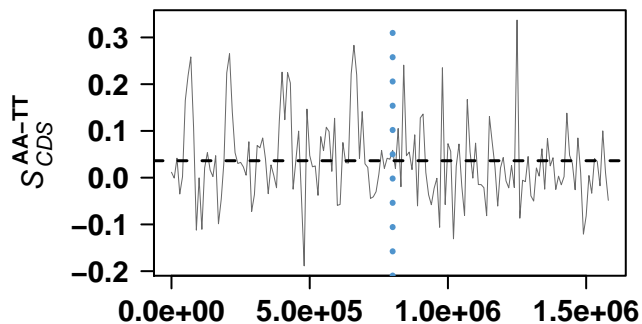

genome coordinates

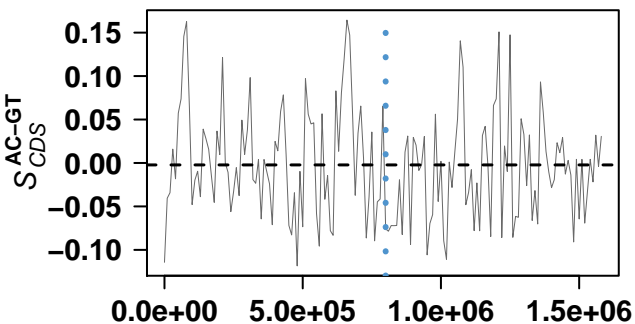

genome coordinates

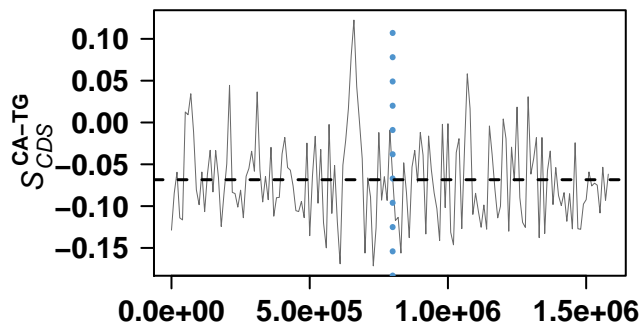

genome coordinates

Staphylococcus saprophyticus subsp. saprophyticus ATCC 15305

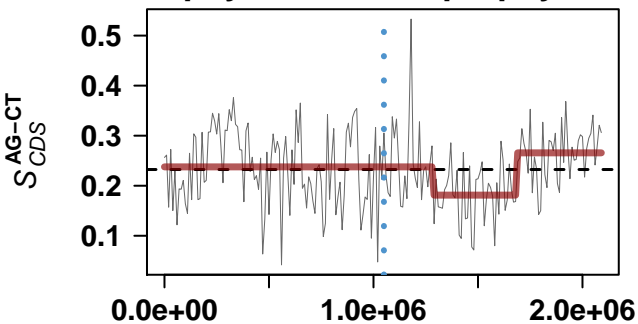

genome coordinates

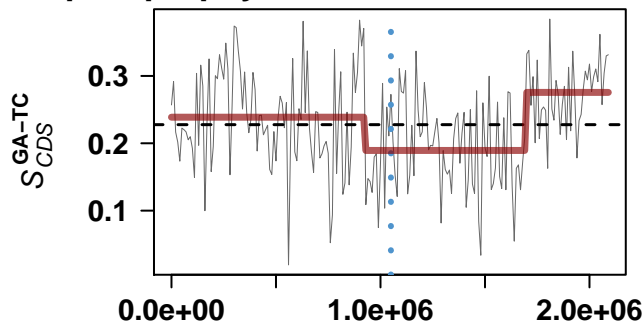

genome coordinates

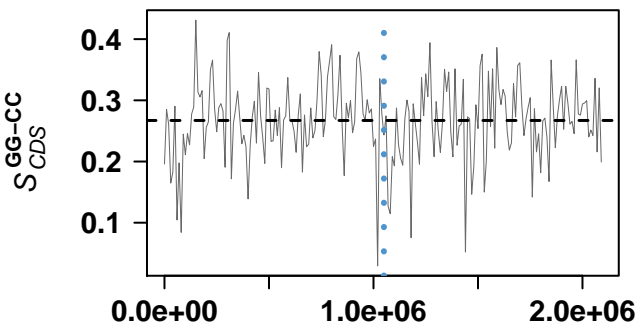

genome coordinates

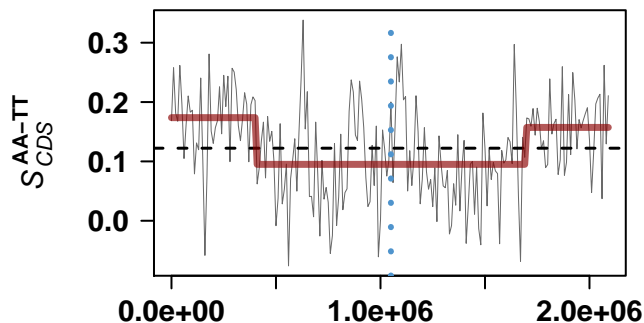

genome coordinates

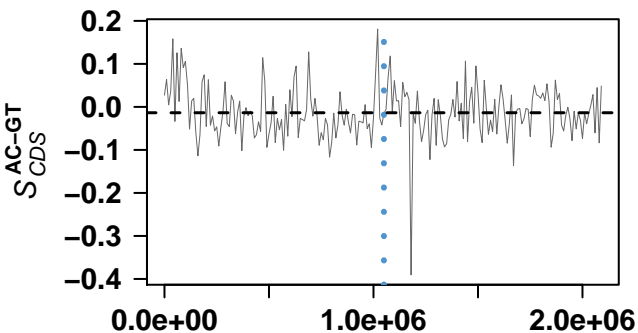

genome coordinates

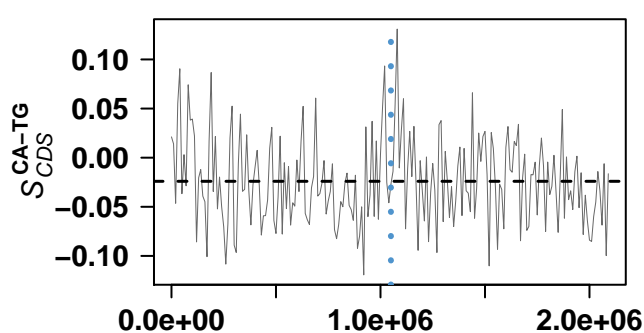

genome coordinates

Streptococcus agalactiae A909

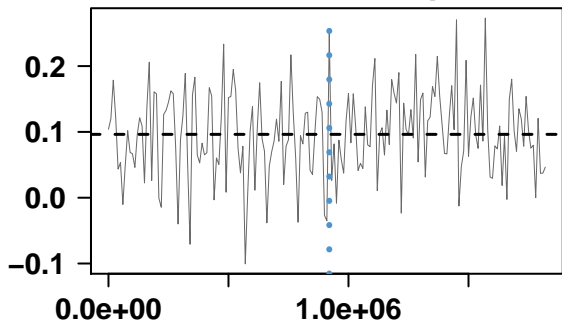

genome coordinates

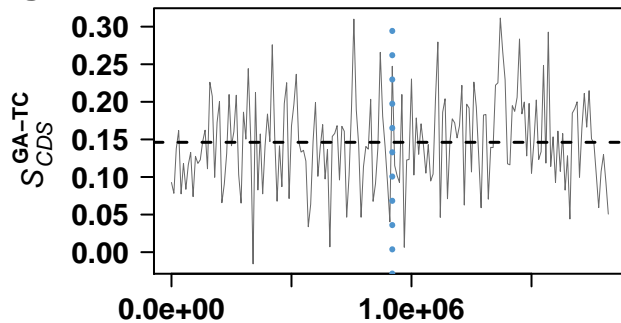

genome coordinates

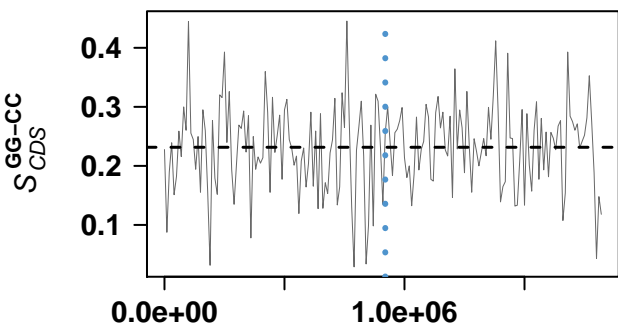

genome coordinates

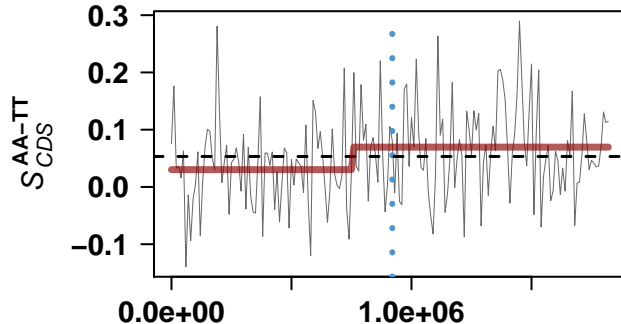

genome coordinates

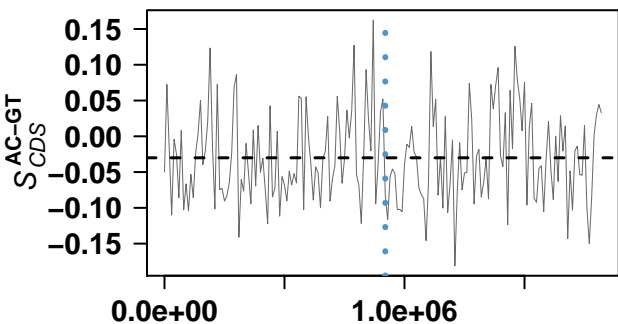

genome coordinates

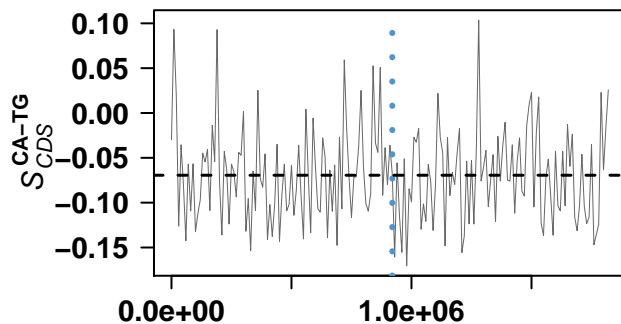

genome coordinates

Carboxydothemus hydrogenoformans Z-2901

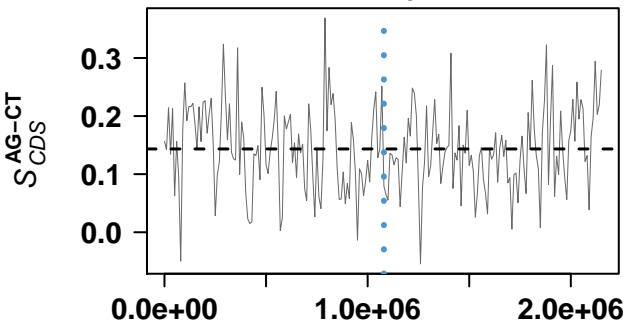

genome coordinates

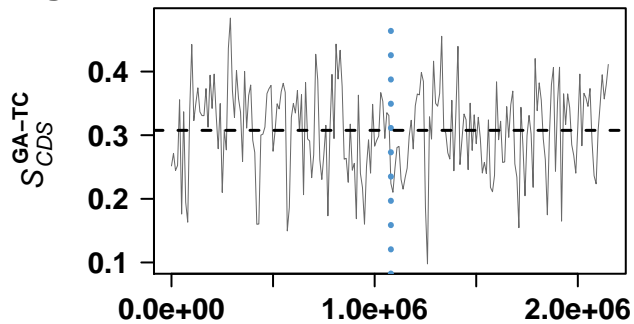

genome coordinates

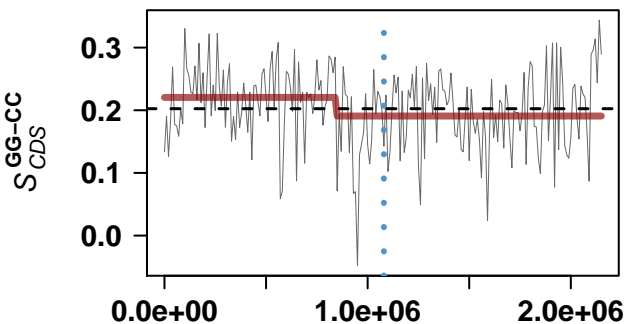

genome coordinates

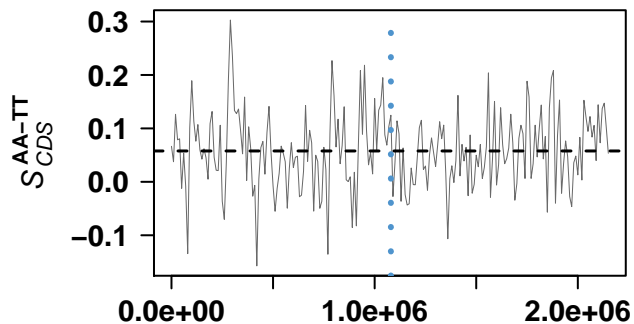

genome coordinates

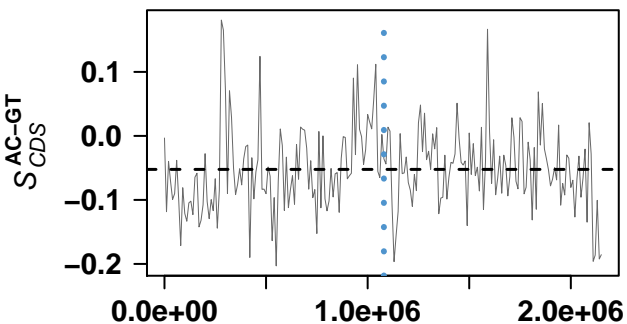

genome coordinates

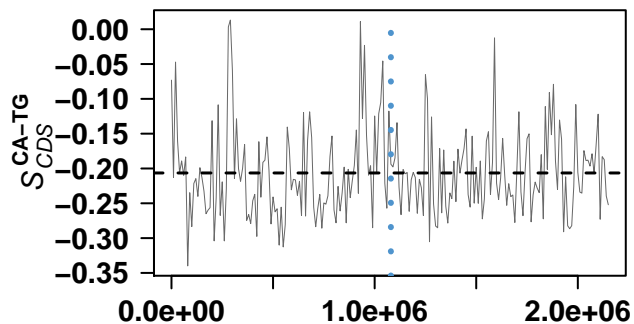

genome coordinates

Bacillus anthracis str. 'Ames Ancestor'

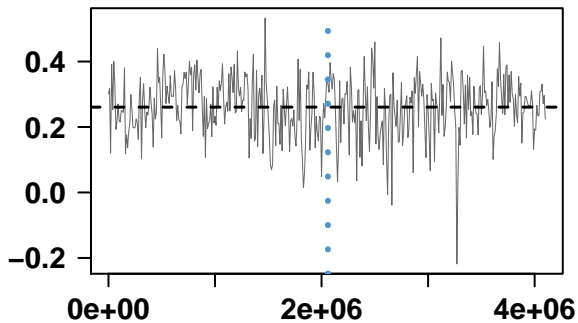

genome coordinates

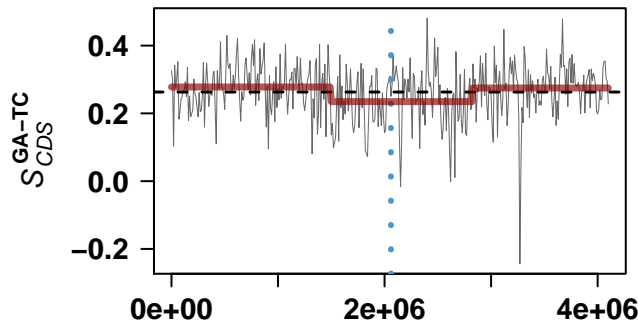

genome coordinates

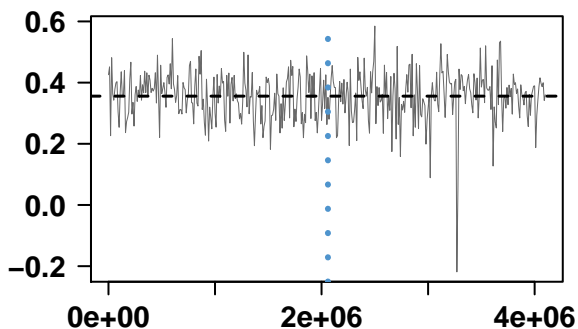

genome coordinates

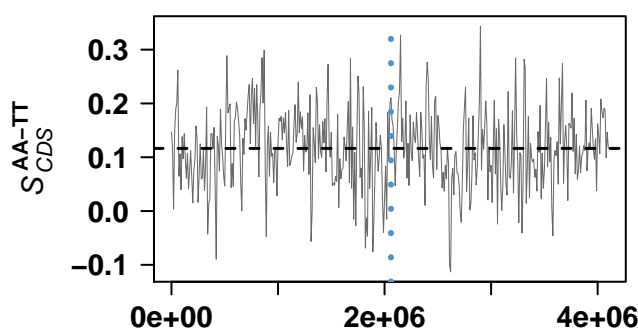

genome coordinates

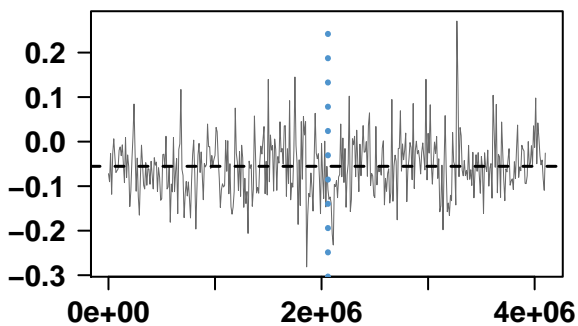

genome coordinates

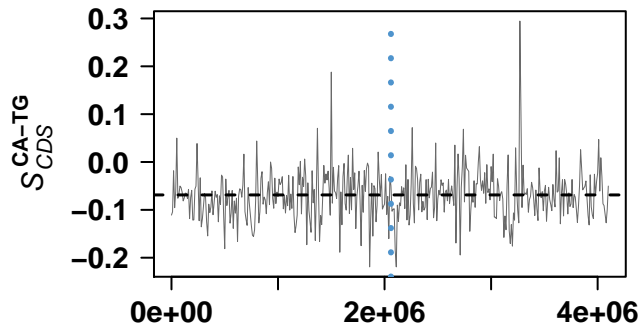

genome coordinates

Lactobacillus sakei subsp. sakei 23K

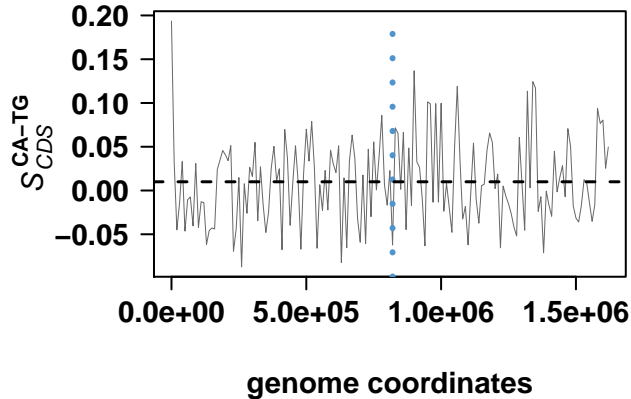
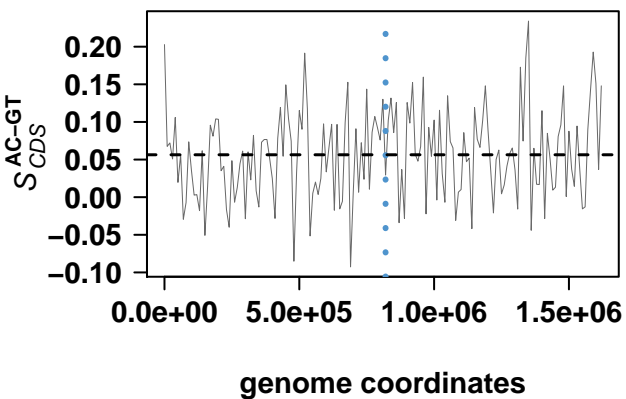
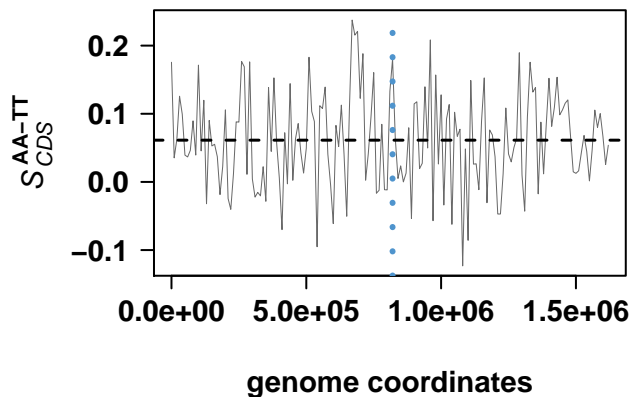
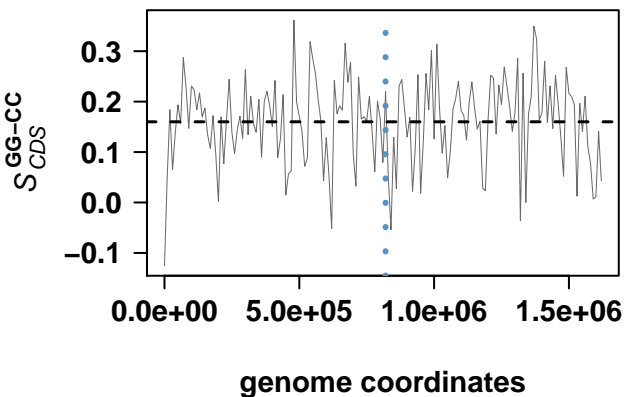
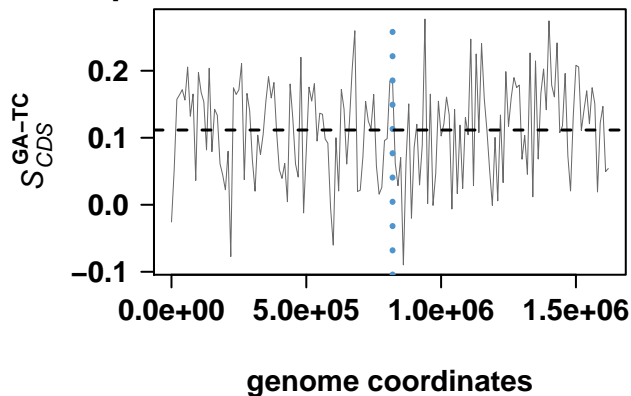
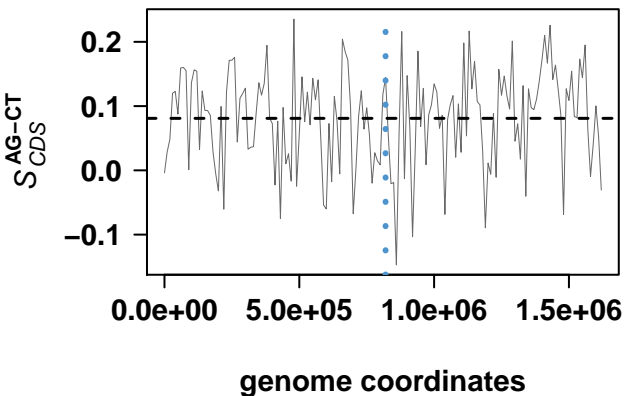

Staphylococcus aureus RF122

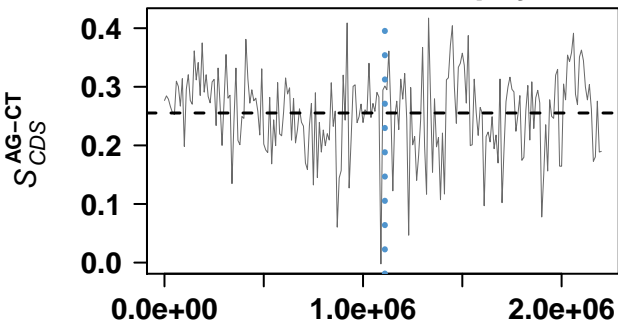

genome coordinates

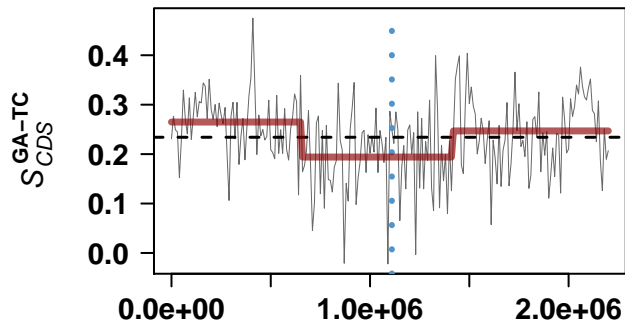

genome coordinates

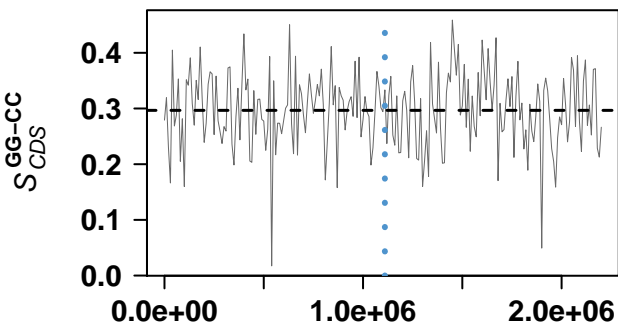

genome coordinates

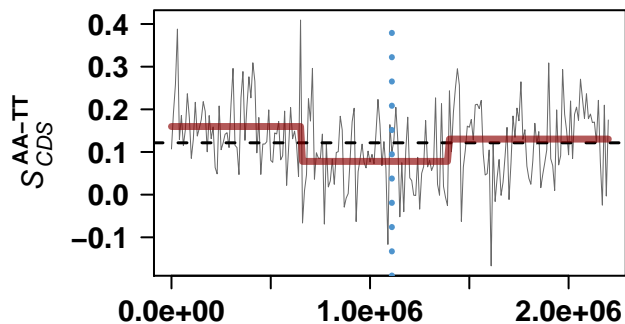

genome coordinates

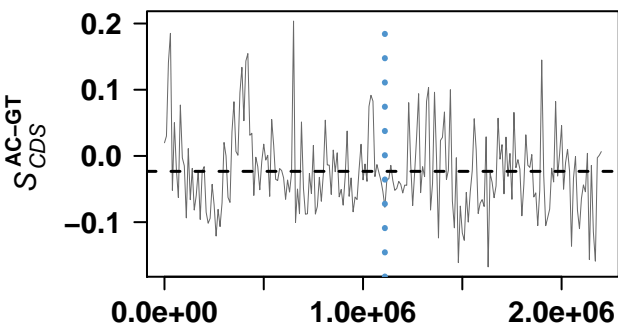

genome coordinates

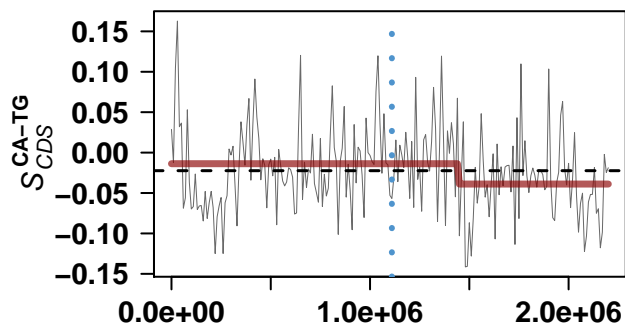

genome coordinates

Moorella thermoacetica ATCC 39073

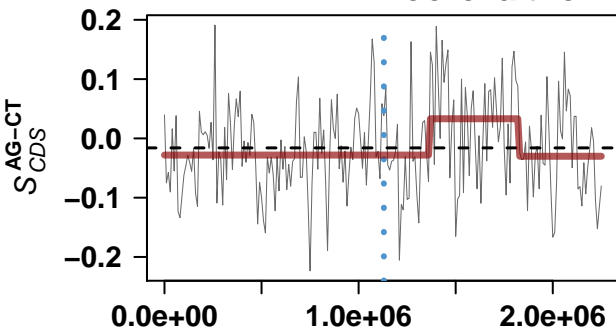

genome coordinates

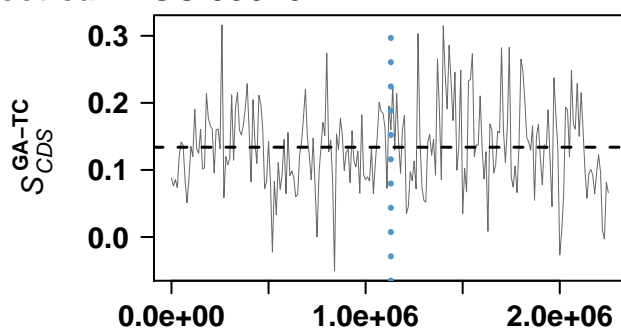

genome coordinates

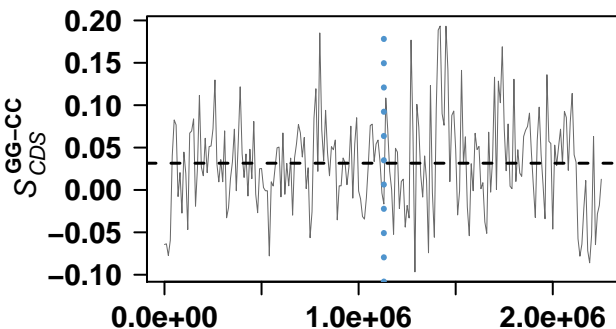

genome coordinates

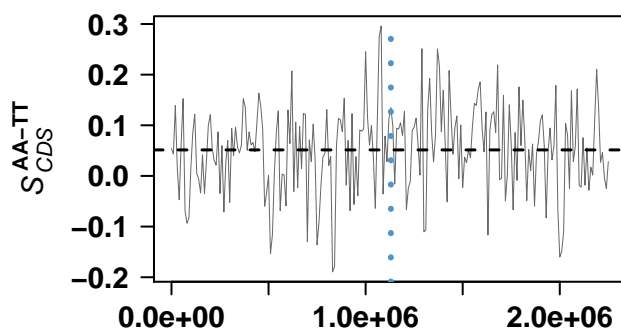

genome coordinates

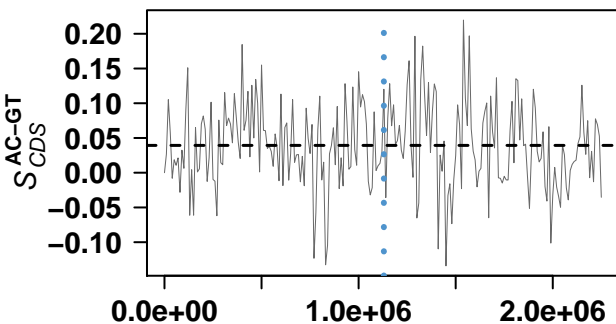

genome coordinates

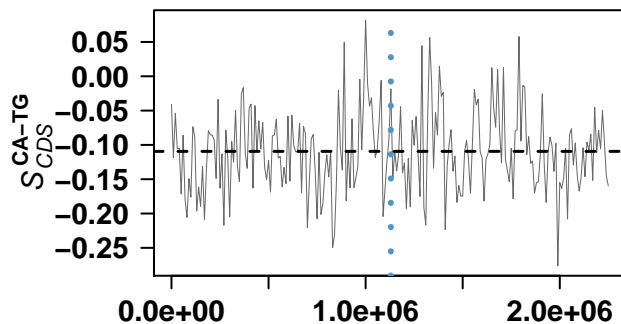

genome coordinates

Staphylococcus aureus subsp. aureus USA300_FPR3757

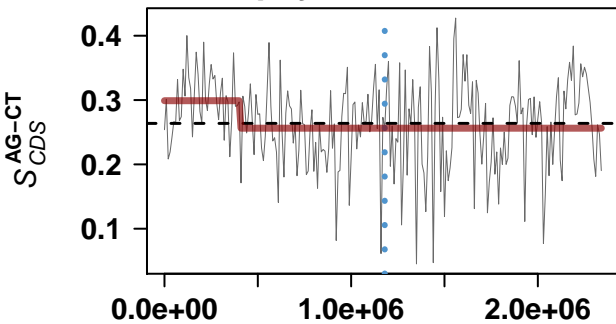

genome coordinates

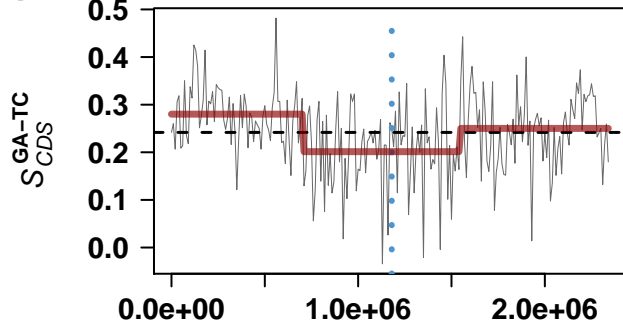

genome coordinates

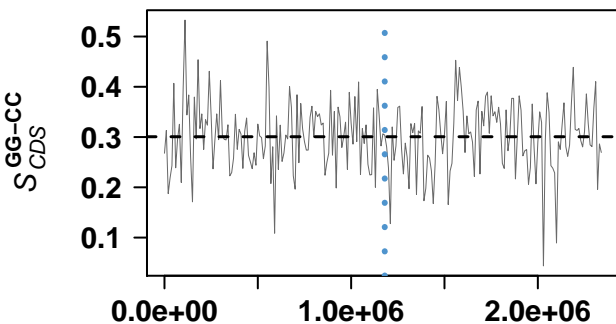

genome coordinates

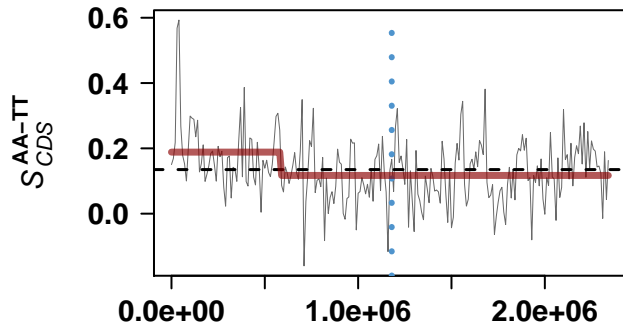

genome coordinates

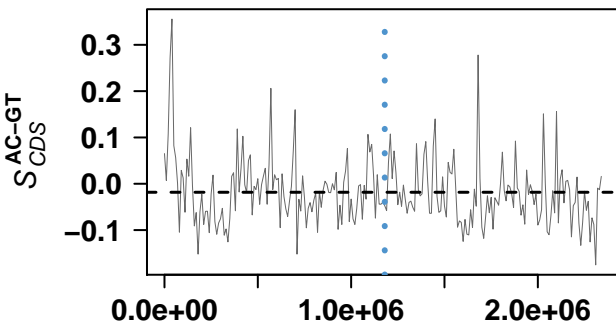

genome coordinates

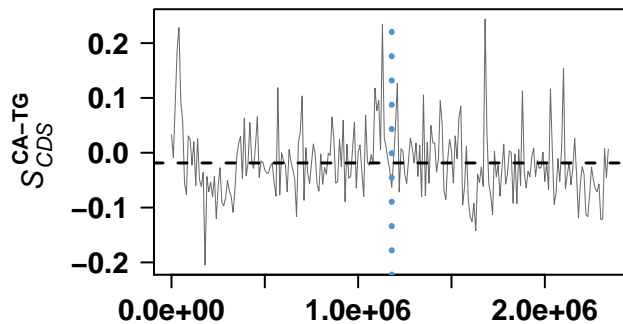

genome coordinates

Staphylococcus aureus subsp. aureus NCTC 8325

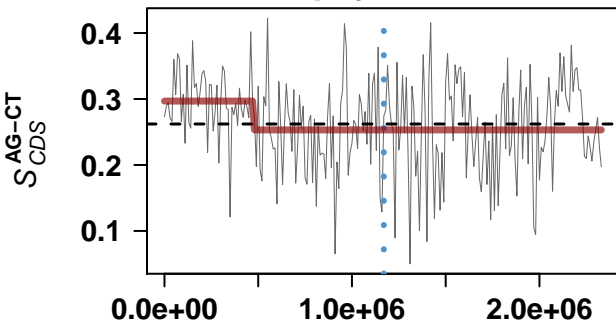

genome coordinates

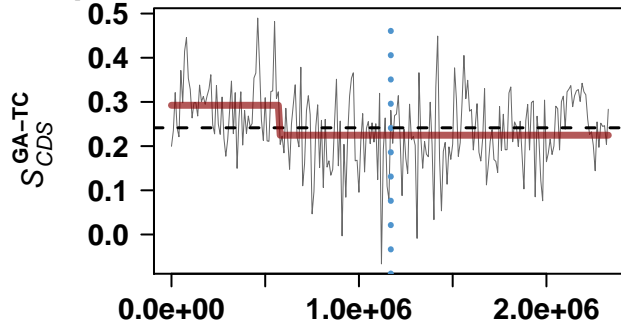

genome coordinates

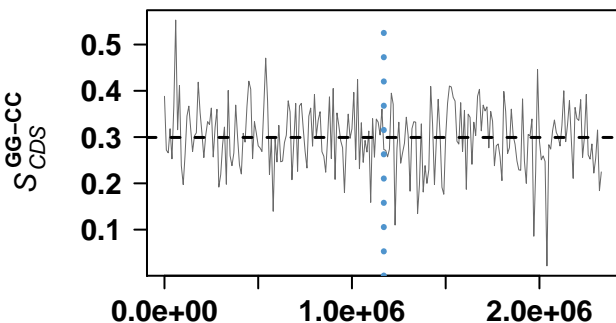

genome coordinates

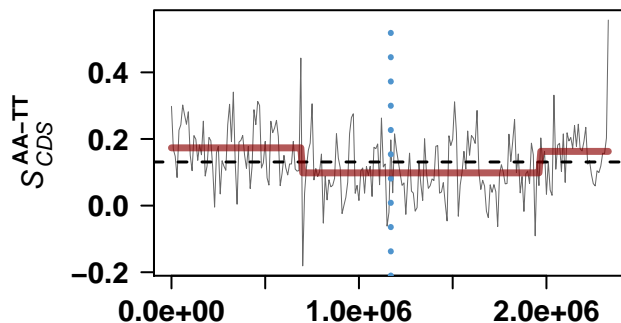

genome coordinates

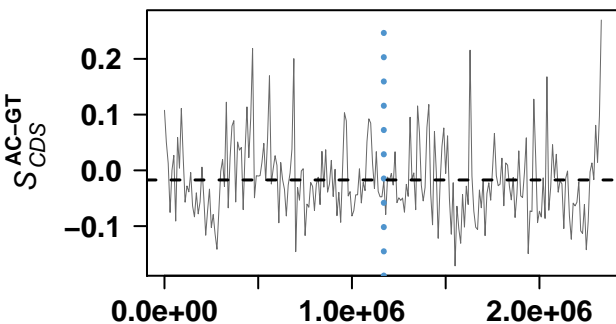

genome coordinates

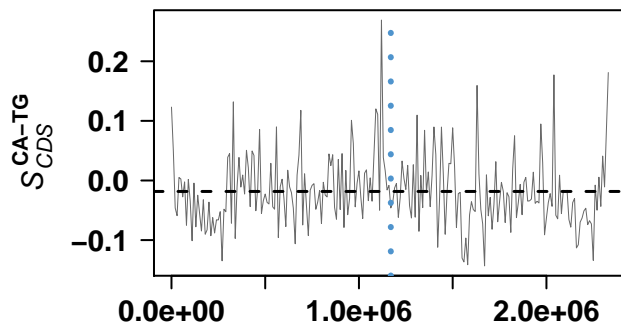

genome coordinates

Desulfitobacterium hafniense Y51

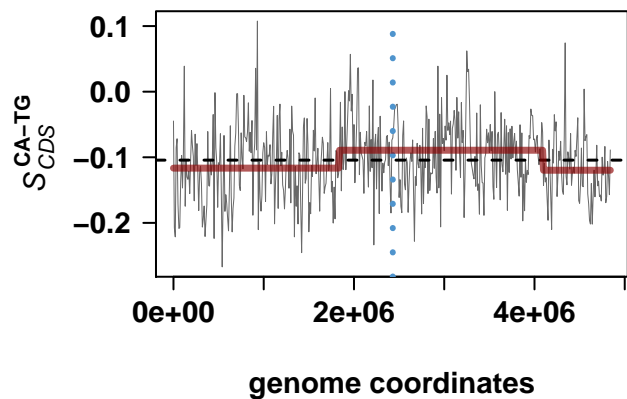
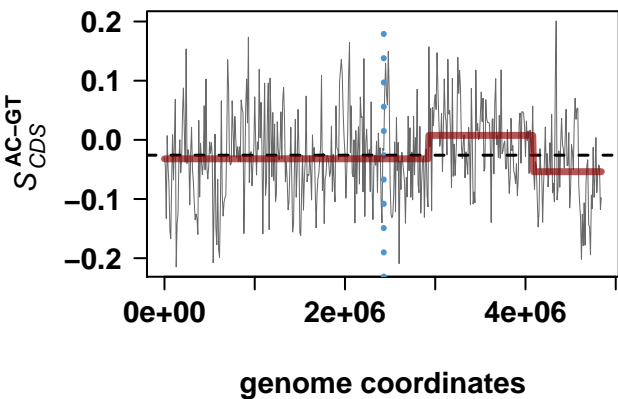
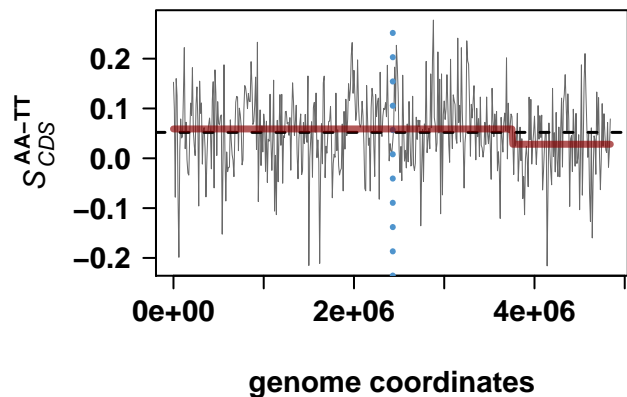
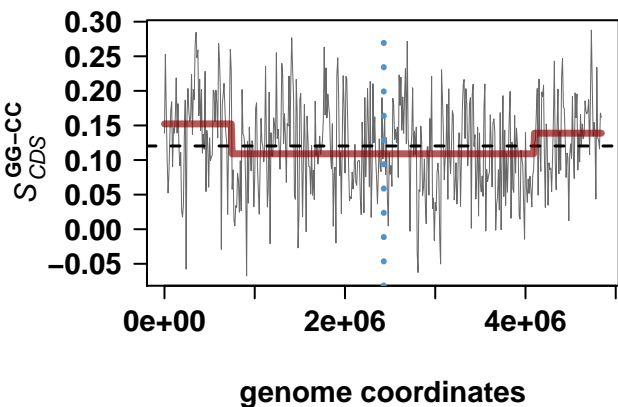
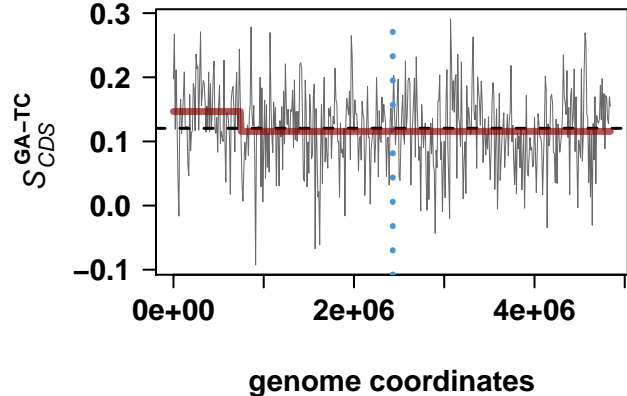
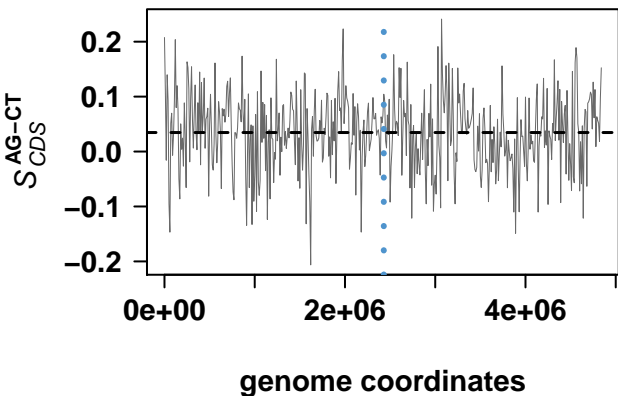

Lactobacillus salivarius UCC118

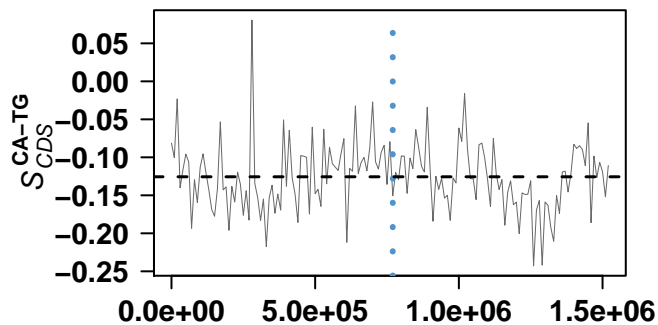
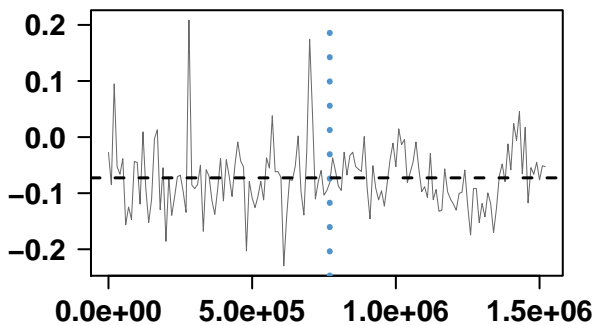
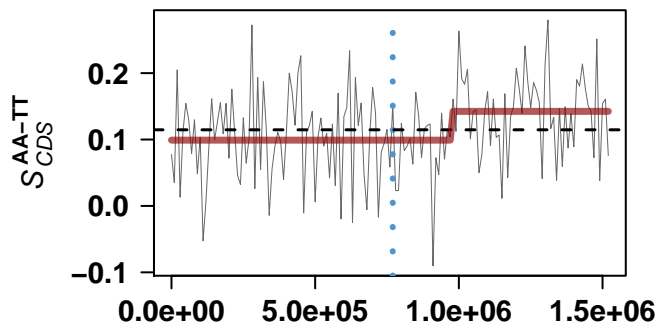
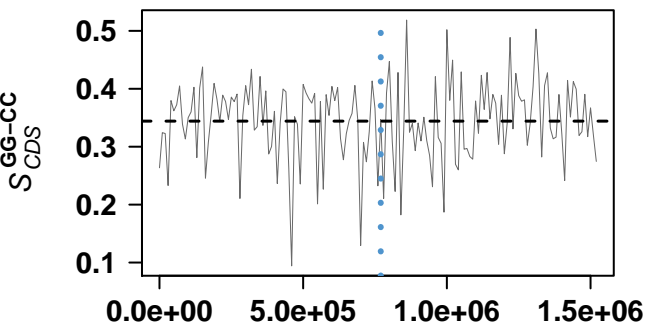
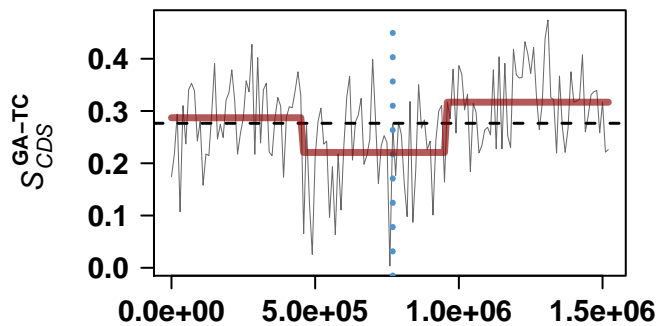
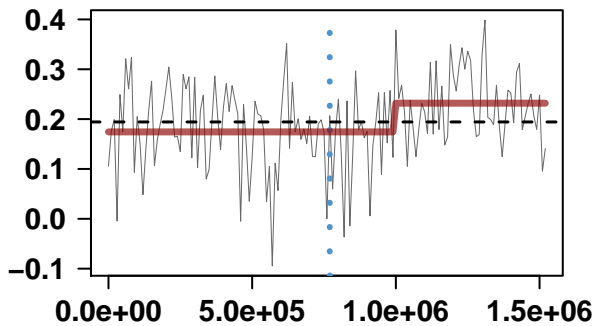

Streptococcus pyogenes MGAS9429

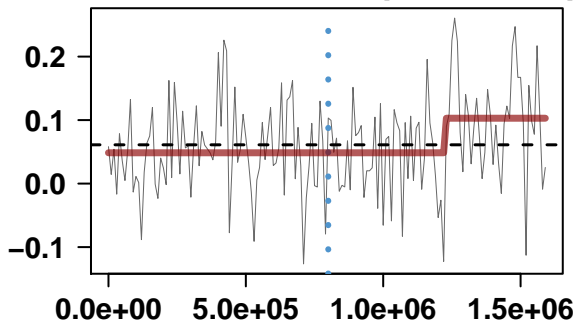

genome coordinates

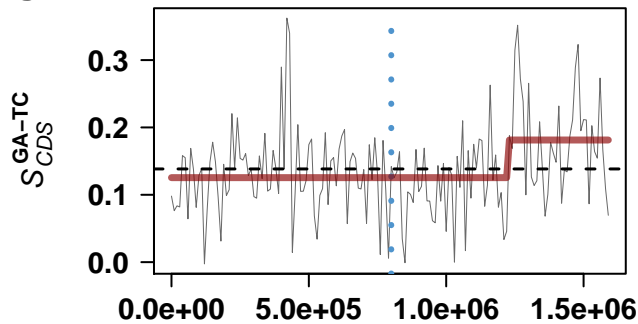

genome coordinates

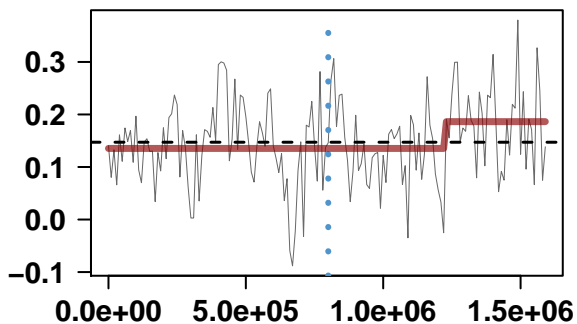

genome coordinates

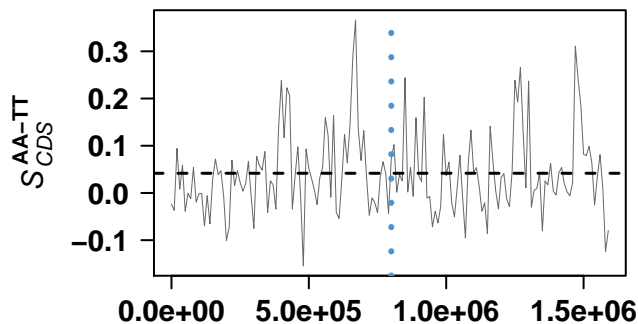

genome coordinates

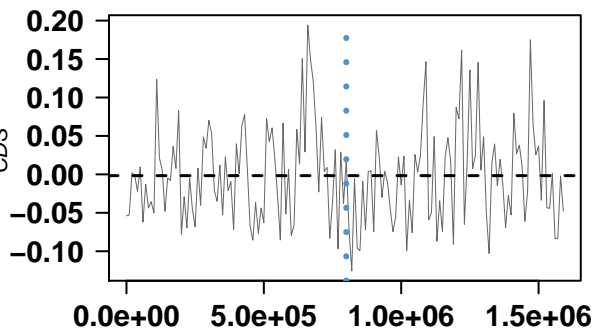

genome coordinates

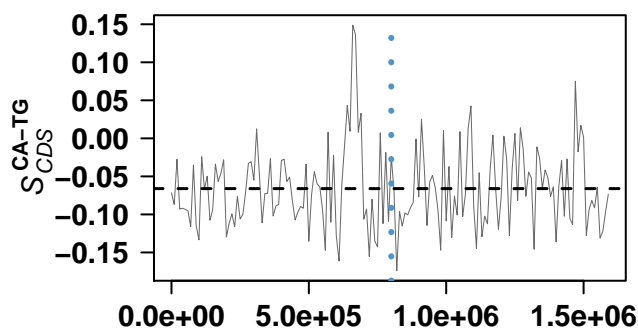

genome coordinates

Streptococcus pyogenes MGAS10270

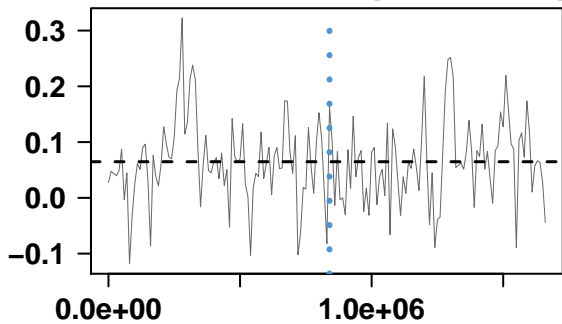

genome coordinates

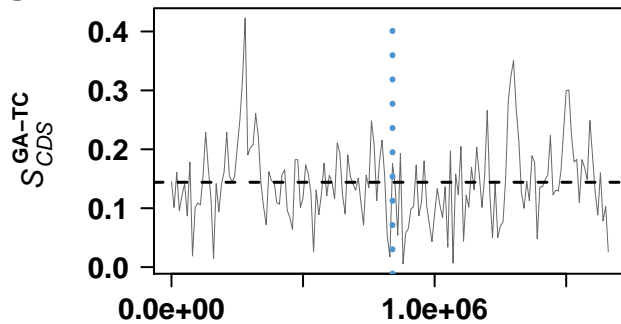

genome coordinates

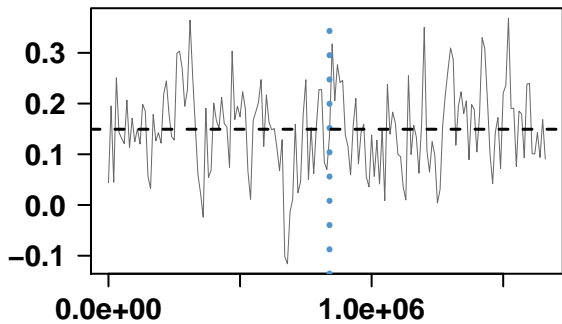

genome coordinates

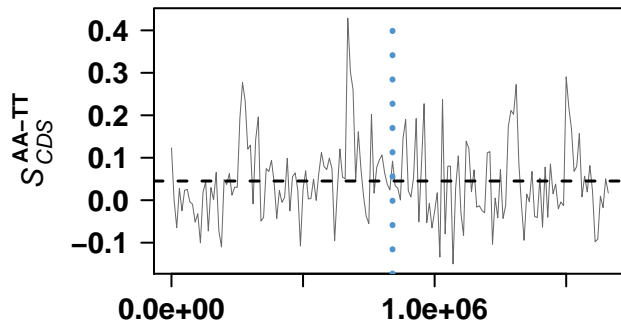

genome coordinates

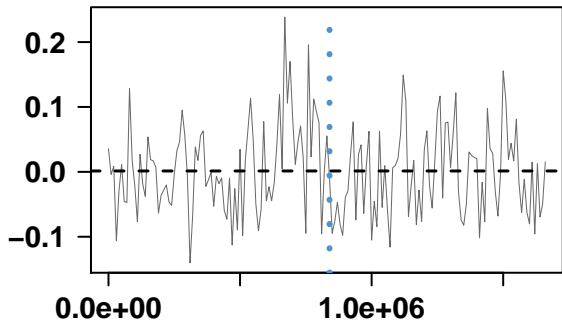

genome coordinates

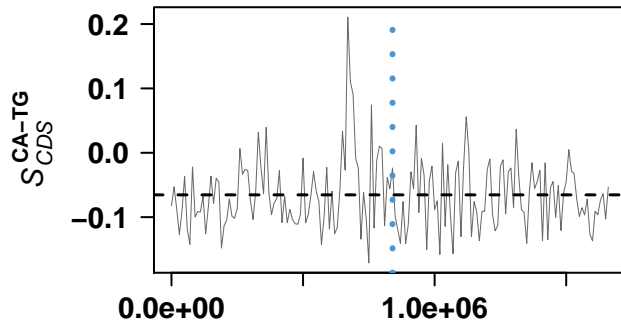

genome coordinates

Streptococcus pyogenes MGAS2096

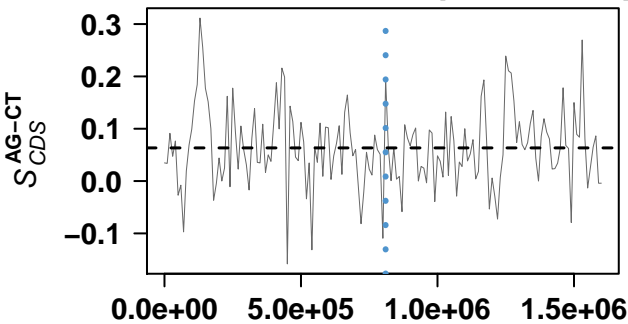

genome coordinates

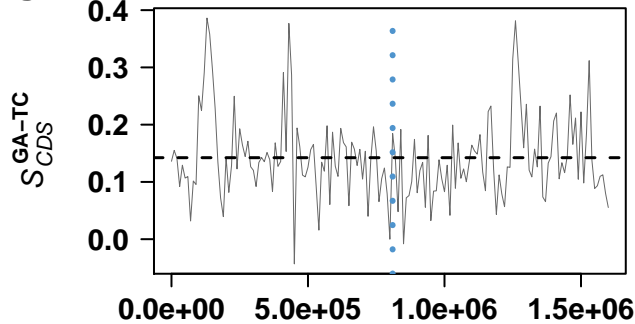

genome coordinates

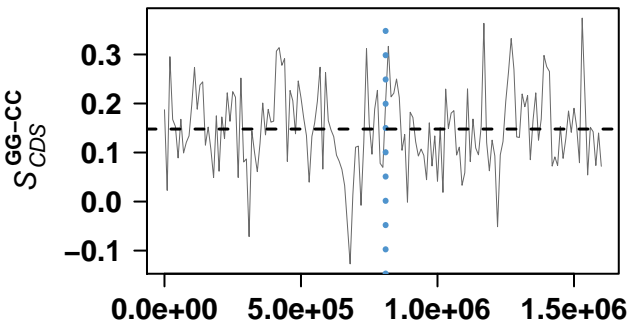

genome coordinates

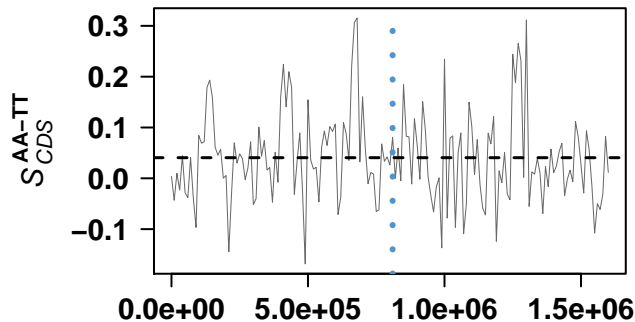

genome coordinates

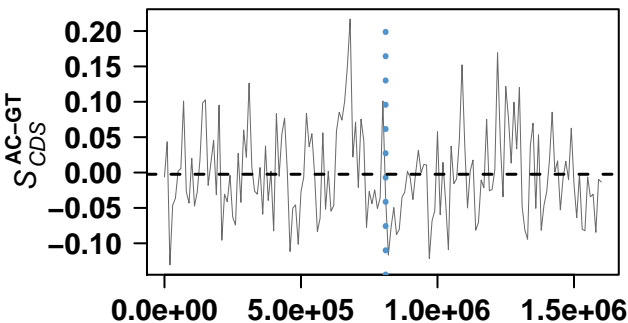

genome coordinates

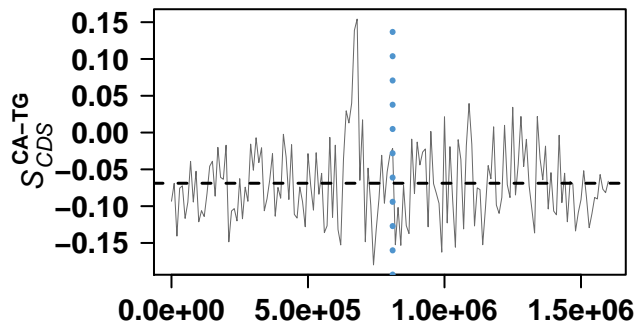

genome coordinates

Streptococcus pyogenes MGAS10750

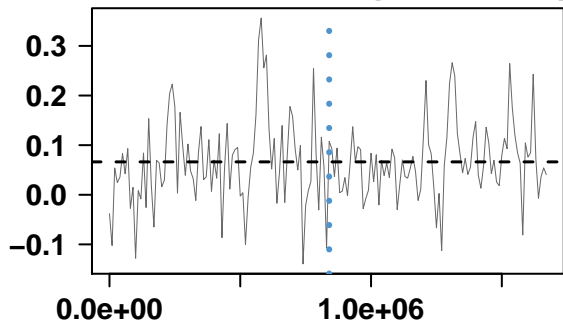

genome coordinates

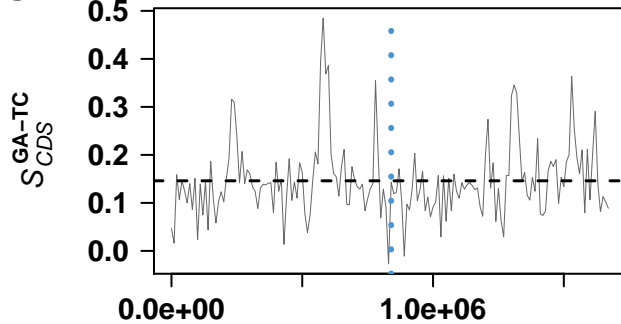

genome coordinates

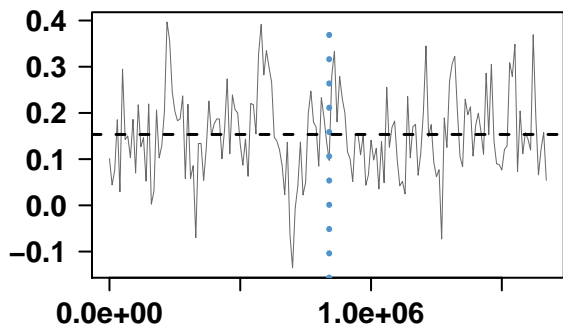

genome coordinates

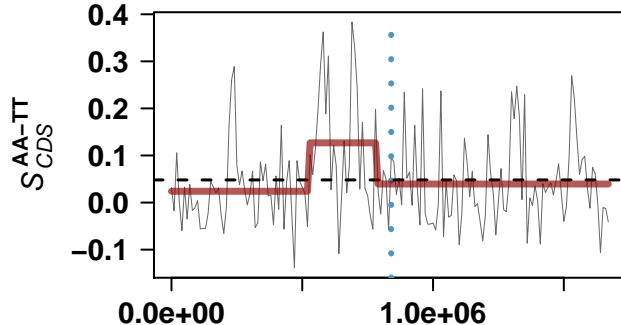

genome coordinates

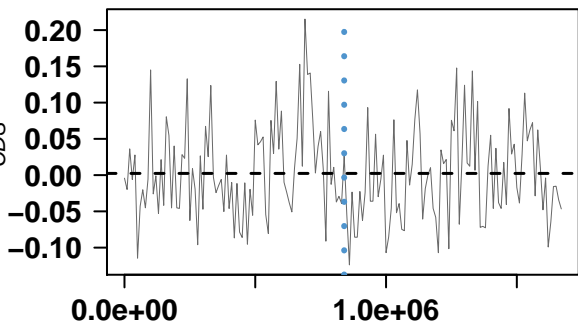

genome coordinates

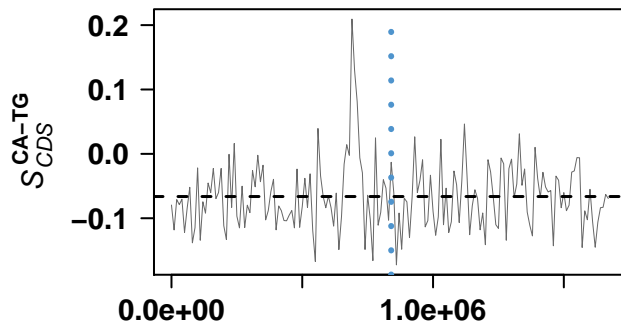

genome coordinates

Lactobacillus delbrueckii subsp. bulgaricus ATCC 11842

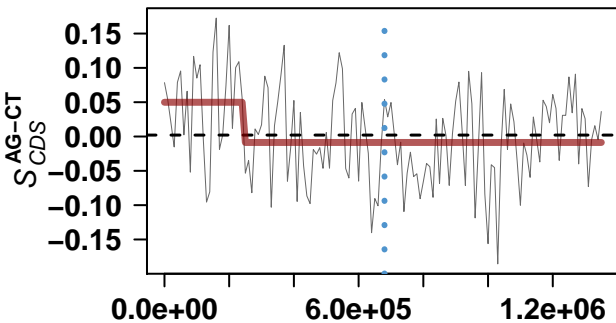

genome coordinates

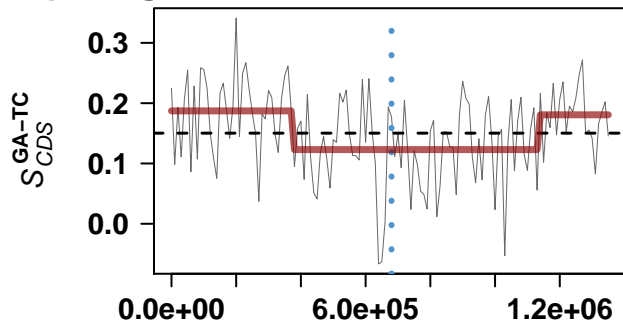

genome coordinates

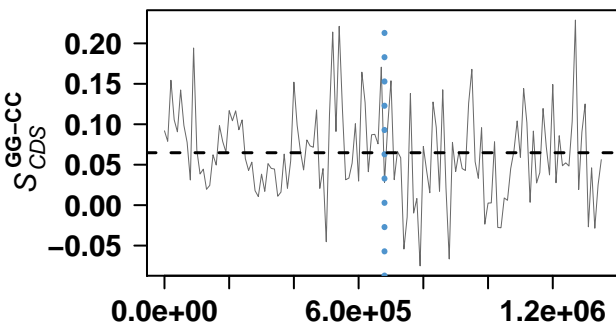

genome coordinates

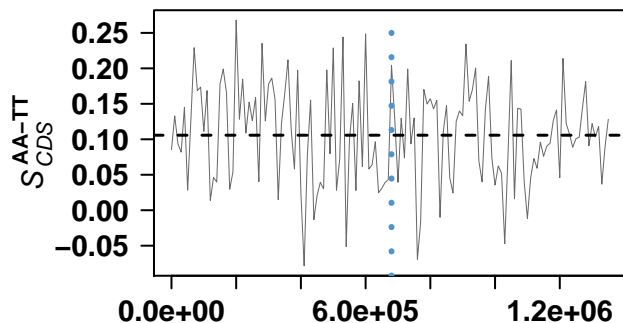

genome coordinates

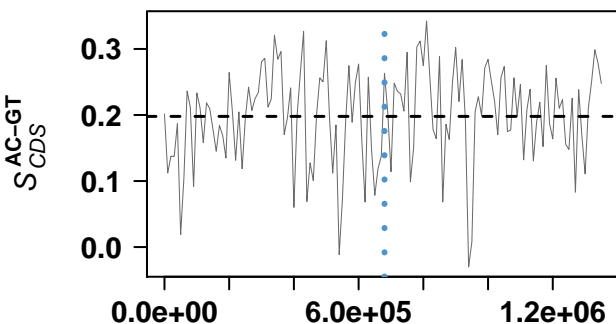

genome coordinates

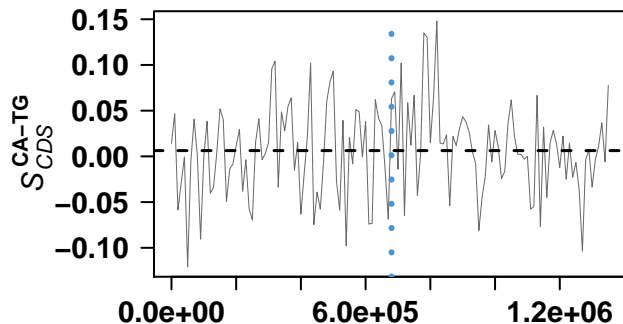

genome coordinates

Escherichia coli str. K-12 substr. W3110

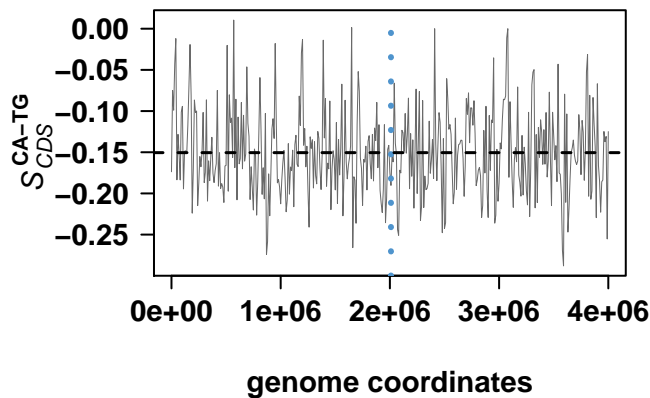
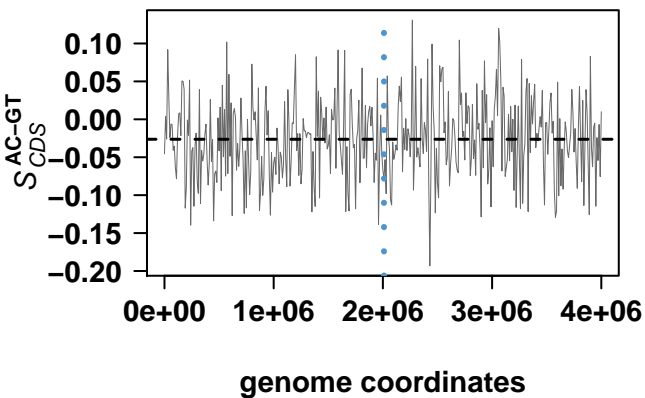
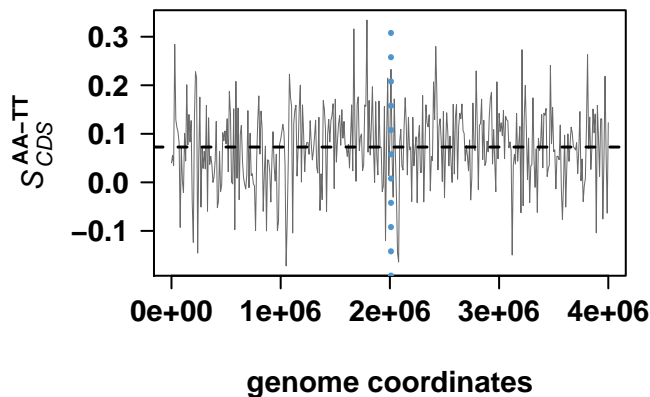
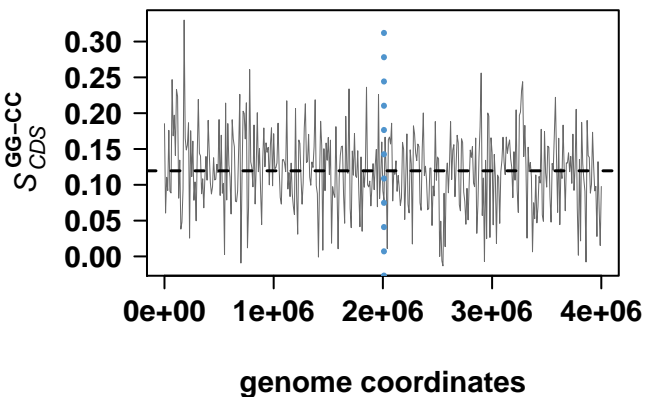
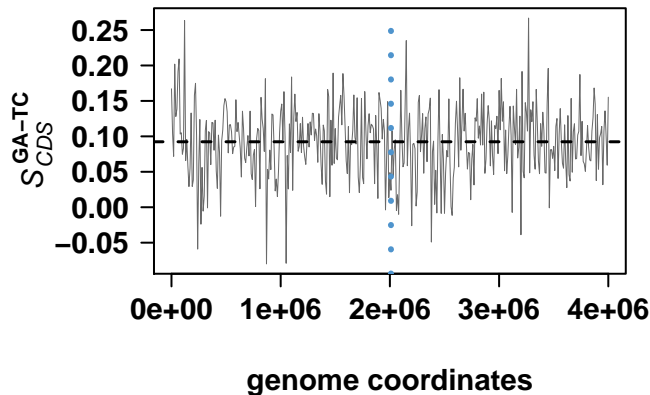
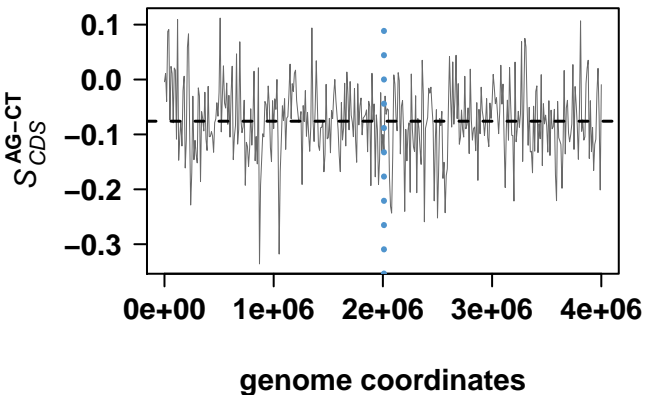

Haemophilus influenzae Rd KW20

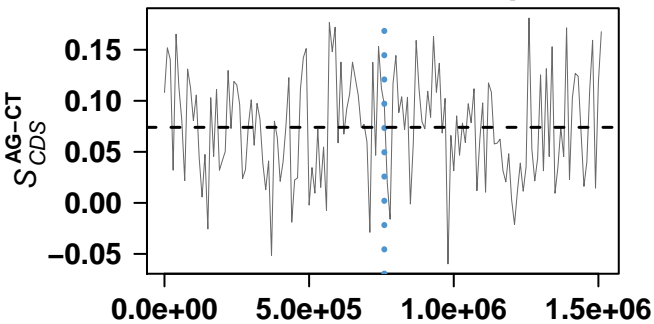

genome coordinates

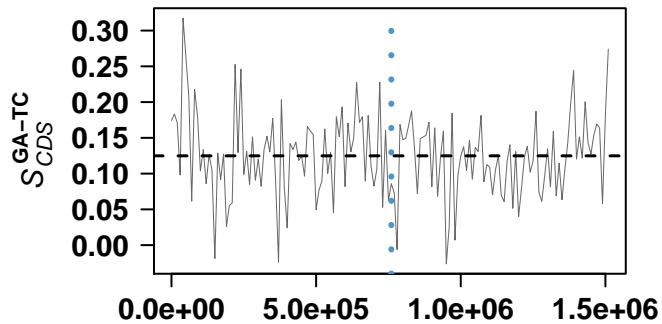

genome coordinates

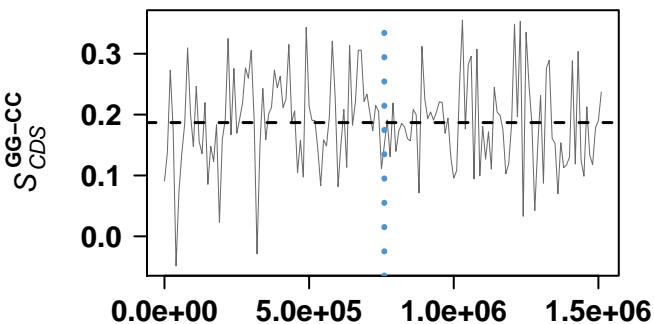

genome coordinates

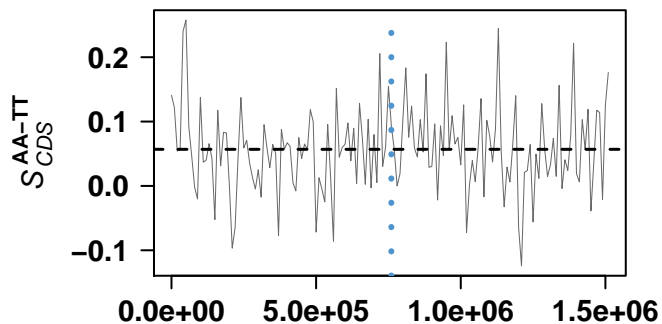

genome coordinates

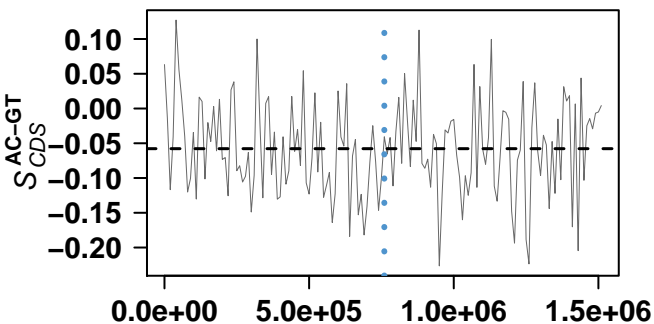

genome coordinates

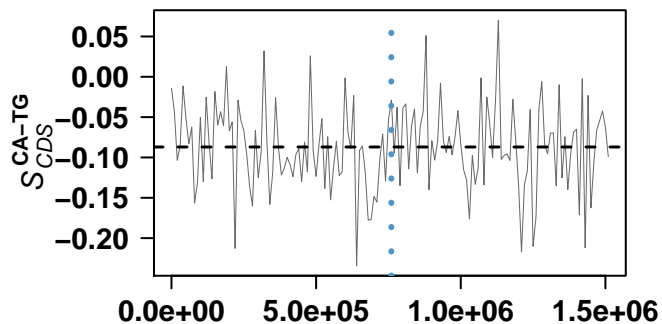

genome coordinates

Escherichia coli str. K-12 substr. MG1655

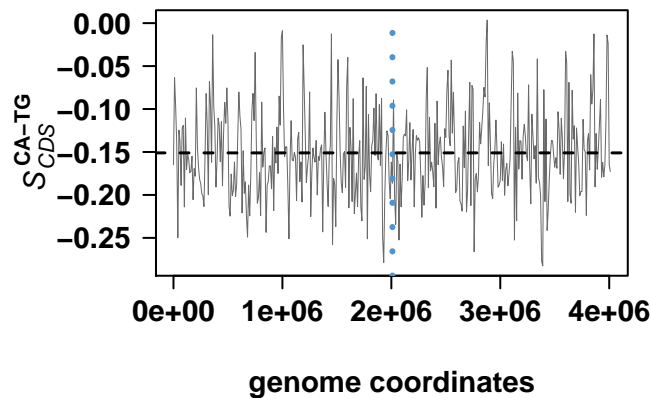
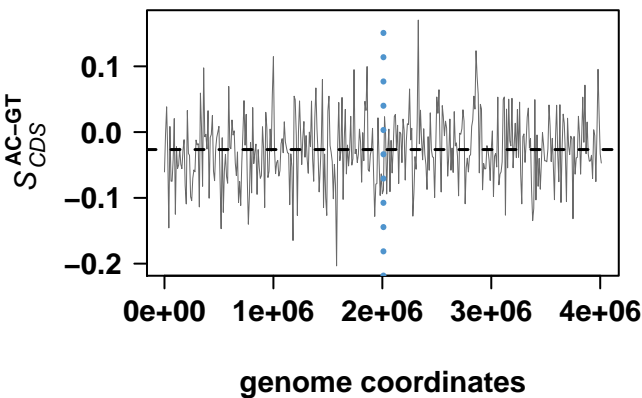
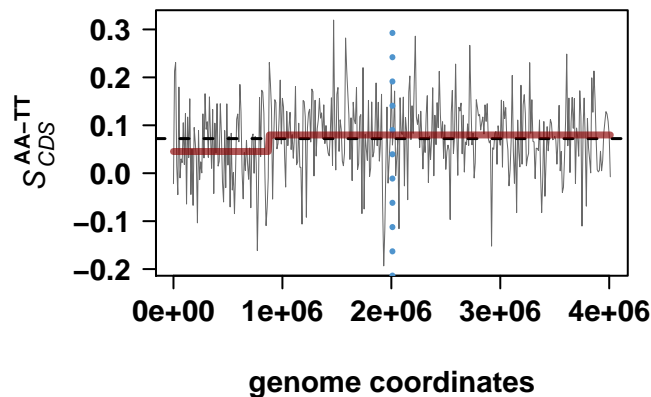
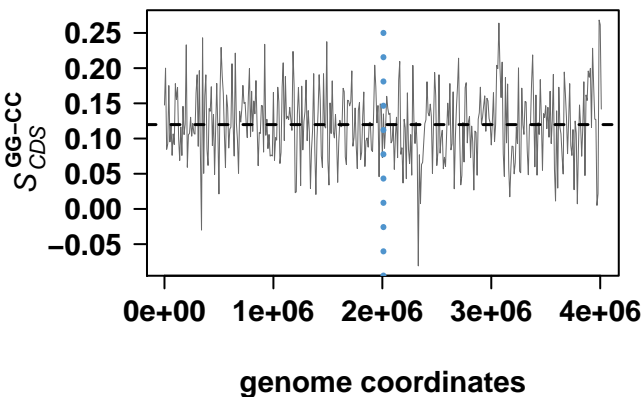
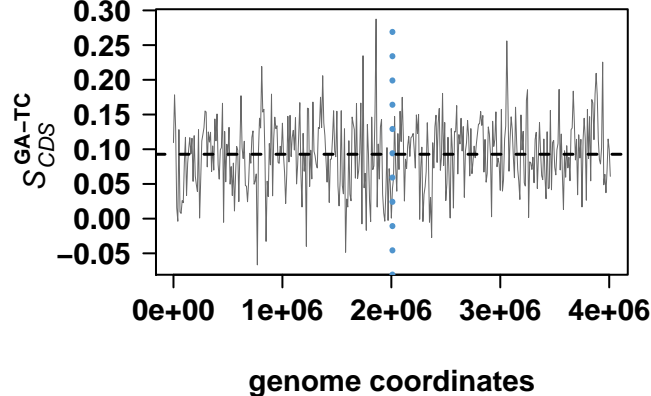
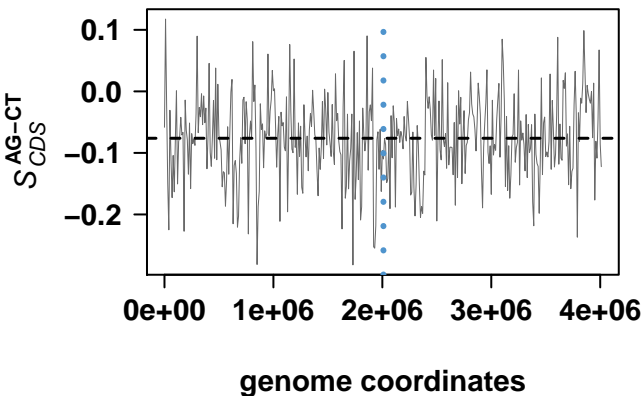

Xylella fastidiosa 9a5c

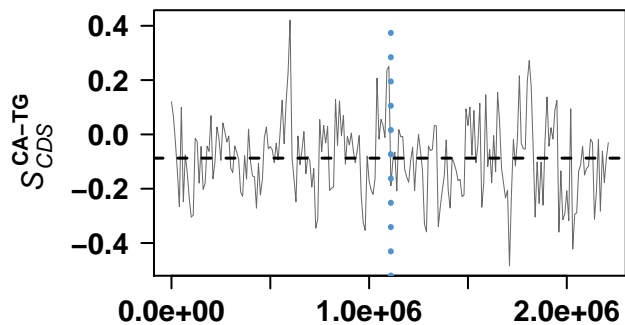
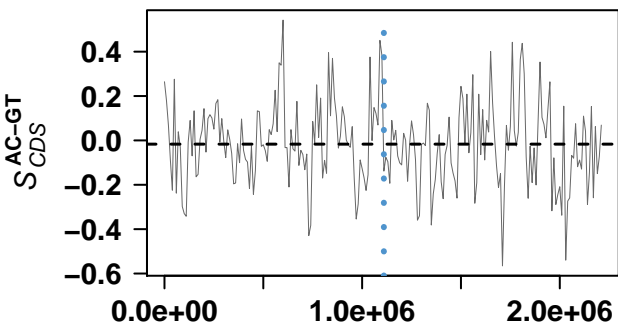
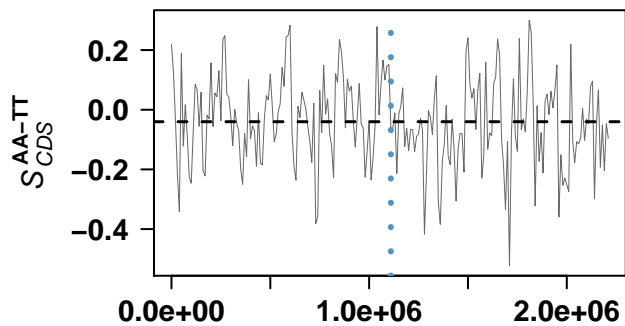
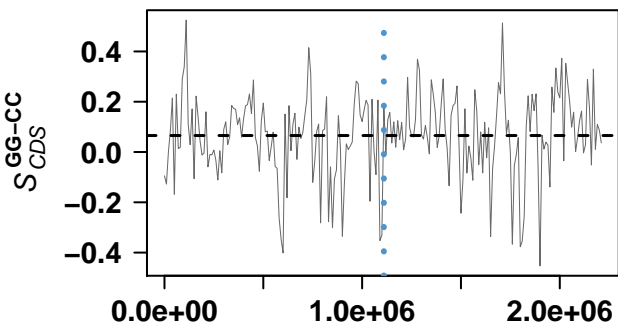
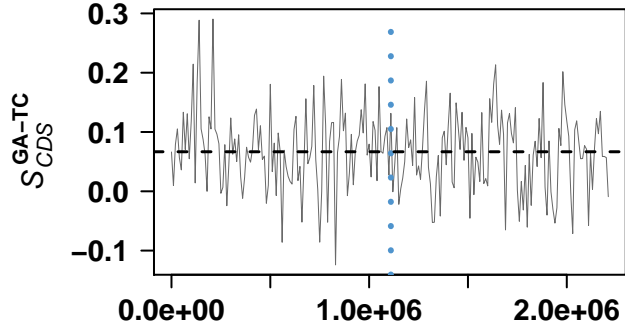
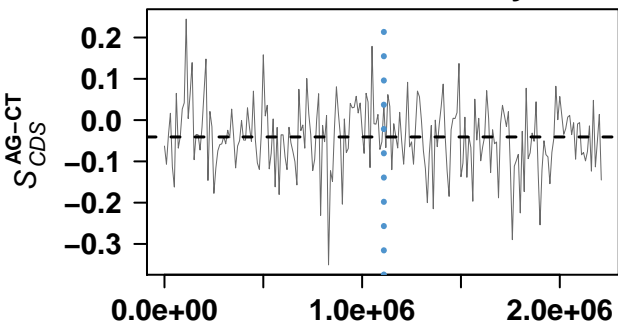

Vibrio cholerae O1 biovar El Tor str. N16961

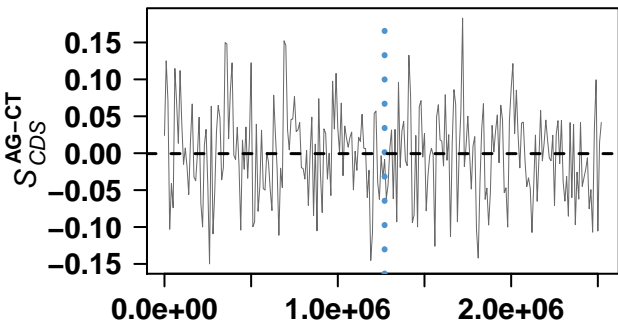

genome coordinates

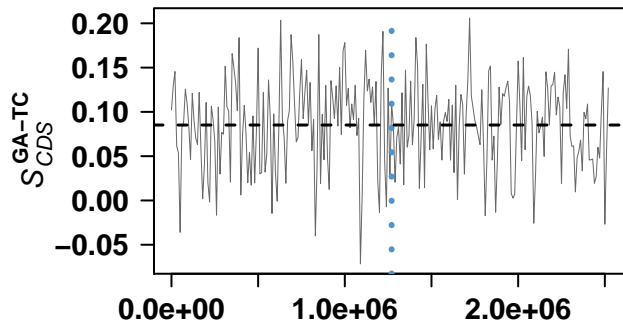

genome coordinates

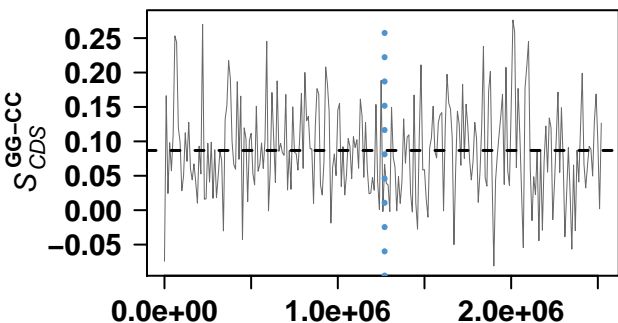

genome coordinates

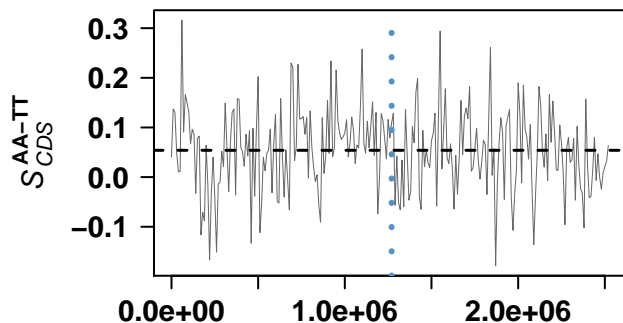

genome coordinates

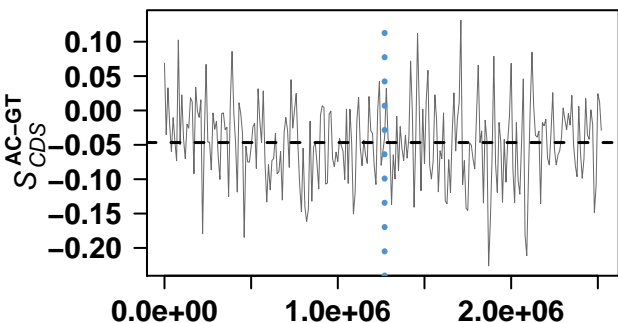

genome coordinates

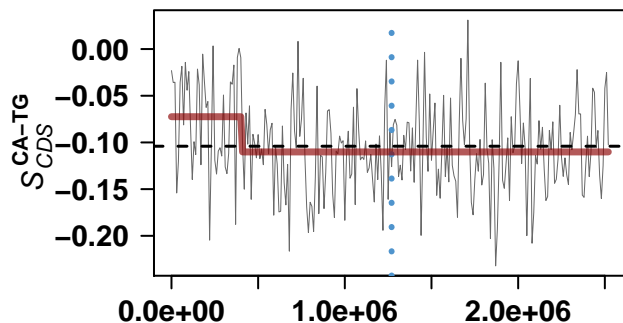

genome coordinates

Vibrio cholerae O1 biovar El Tor str. N16961

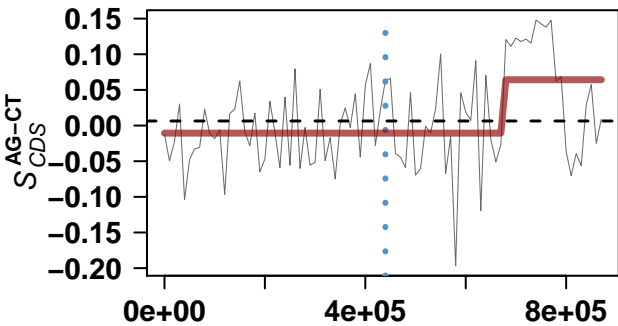

genome coordinates

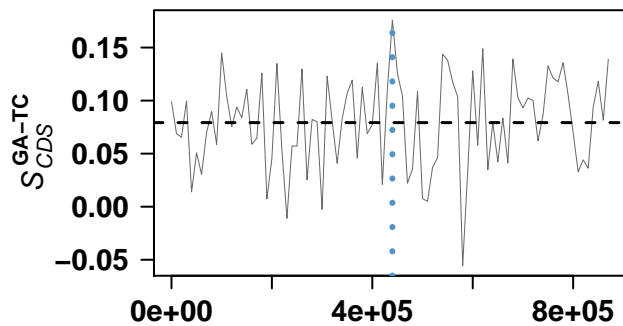

genome coordinates

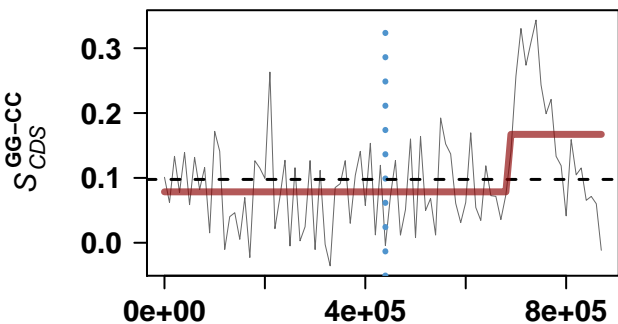

genome coordinates

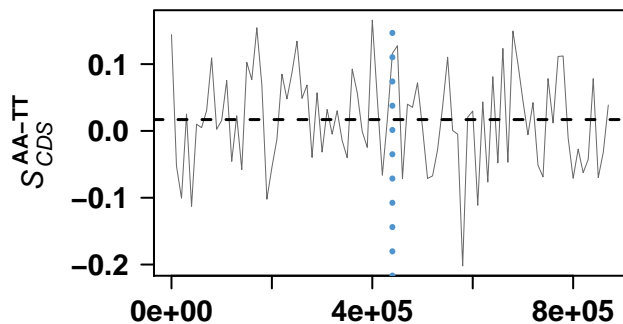

genome coordinates

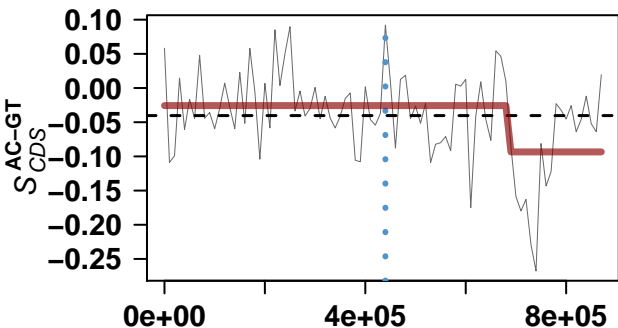

genome coordinates

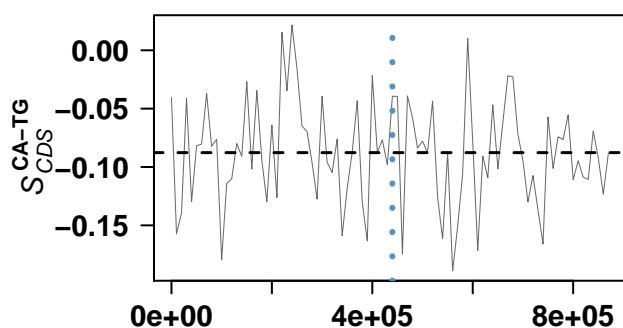

genome coordinates

Pseudomonas aeruginosa PAO1

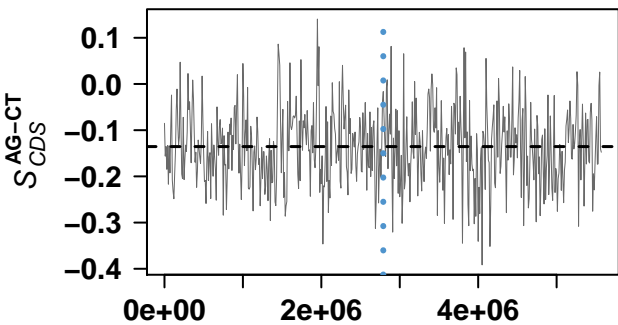

genome coordinates

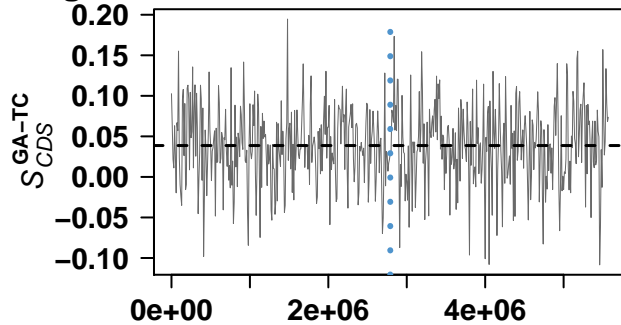

genome coordinates

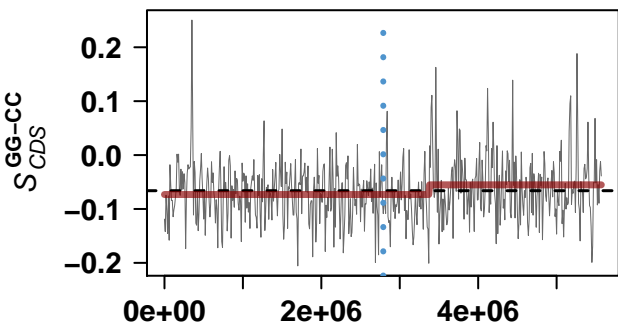

genome coordinates

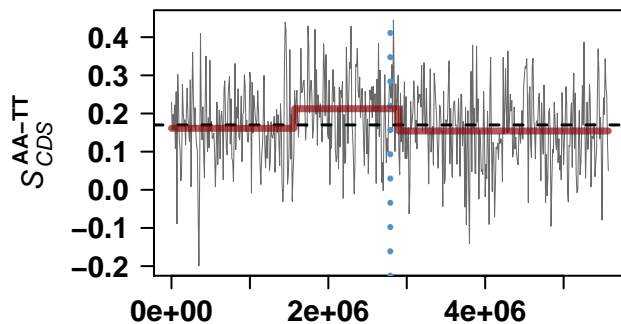

genome coordinates

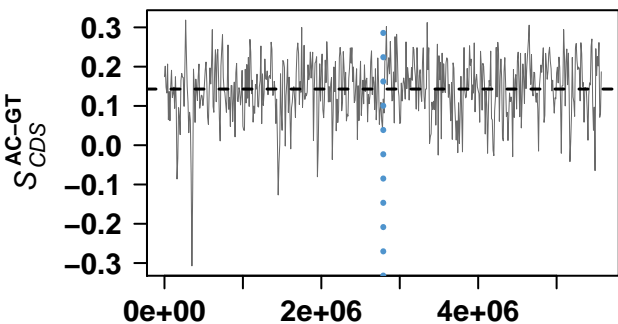

genome coordinates

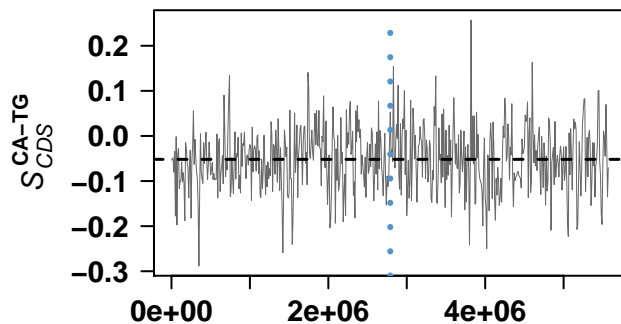

genome coordinates

Buchnera aphidicola str. APS (Acyrtosiphon pisum)

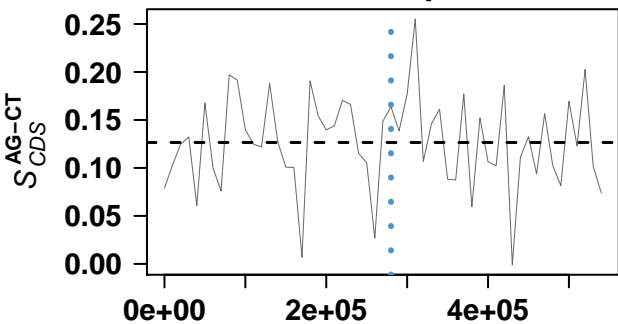

genome coordinates

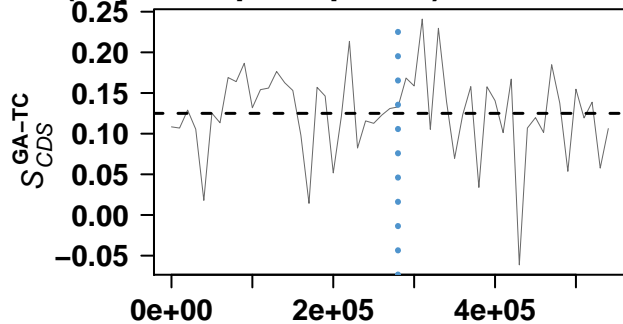

genome coordinates

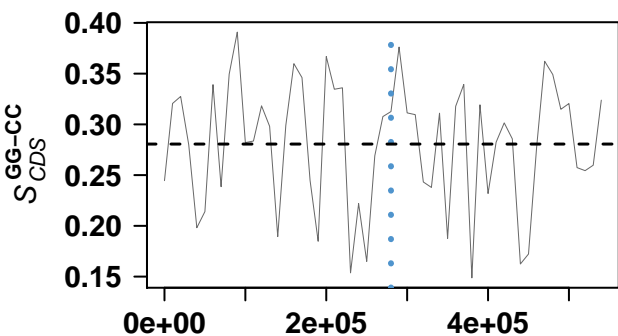

genome coordinates

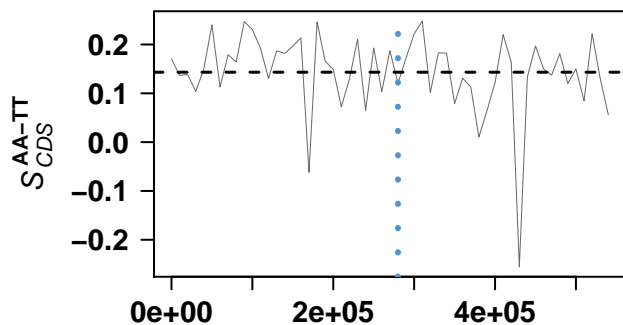

genome coordinates

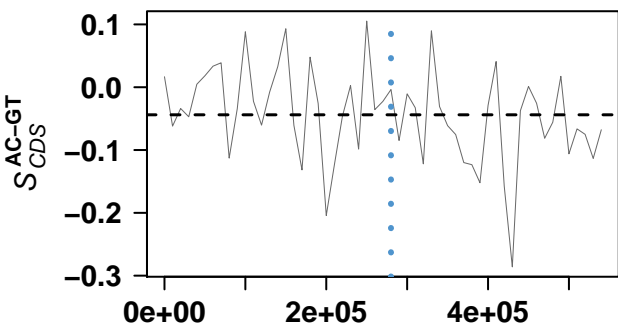

genome coordinates

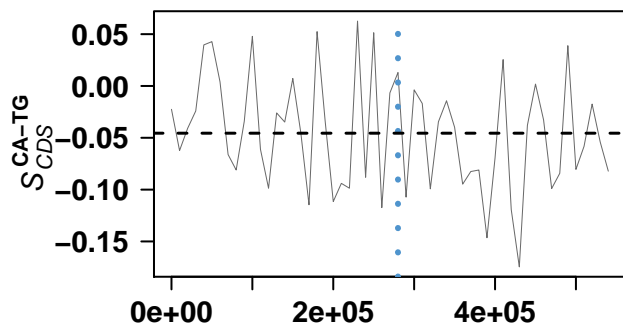

genome coordinates

Escherichia coli O157:H7 str. EDL933

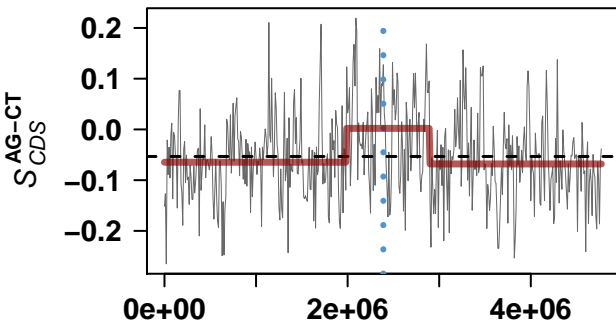

genome coordinates

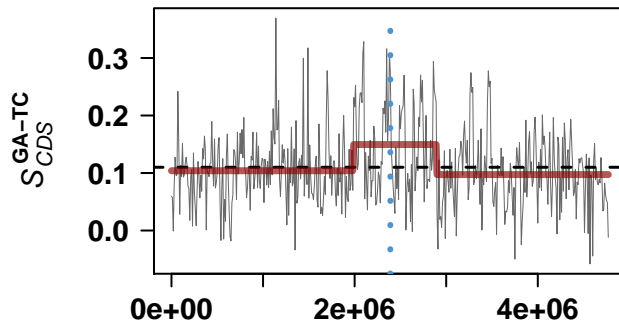

genome coordinates

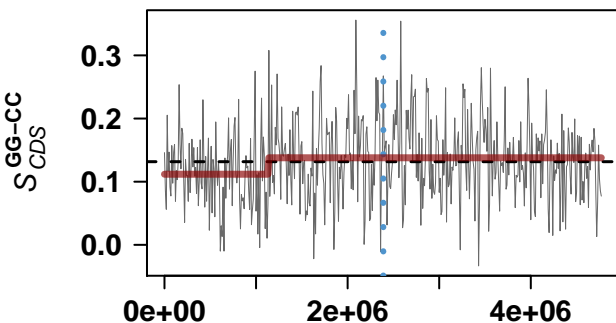

genome coordinates

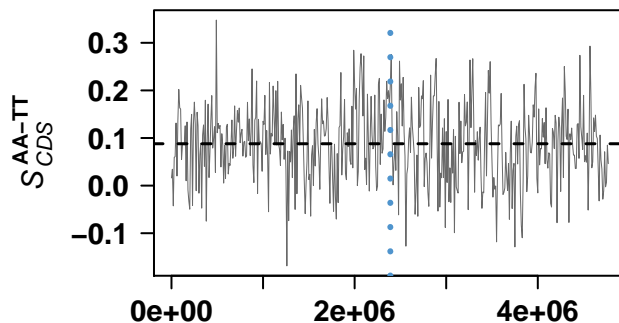

genome coordinates

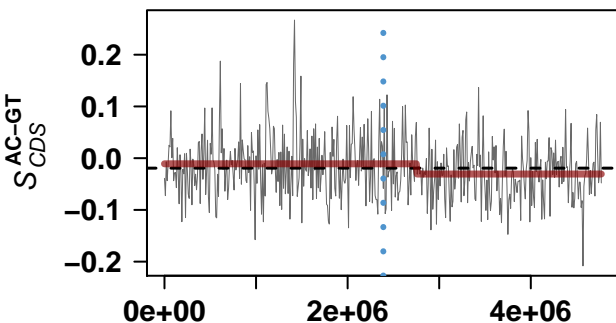

genome coordinates

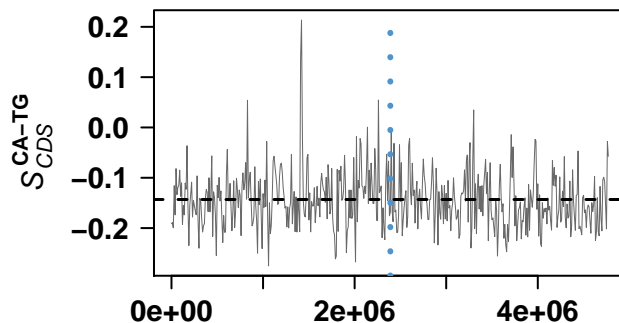

genome coordinates

Pasteurella multocida subsp. multocida str. Pm70

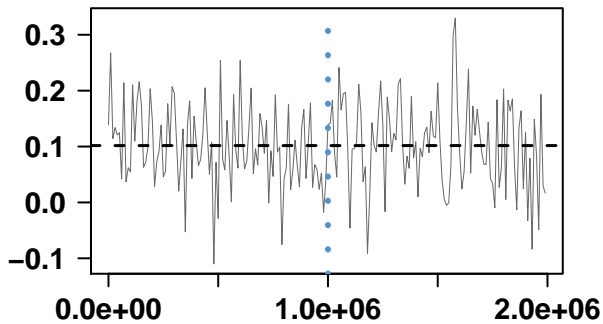

genome coordinates

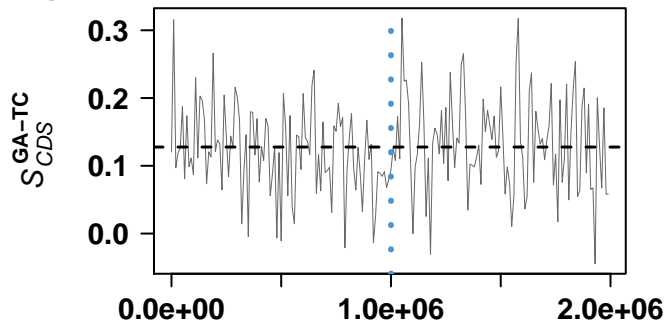

genome coordinates

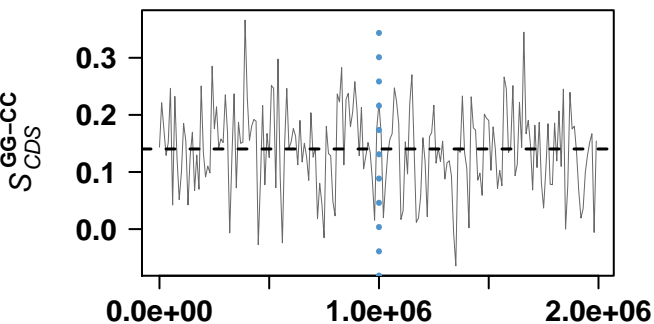

genome coordinates

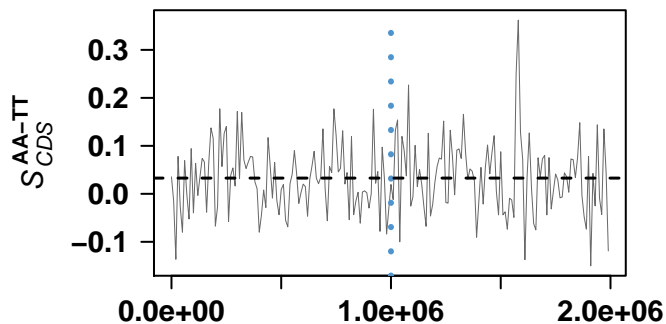

genome coordinates

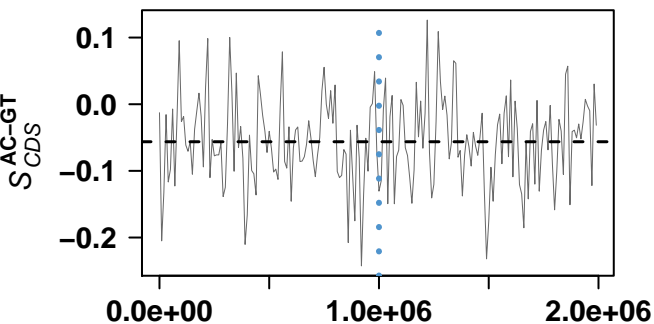

genome coordinates

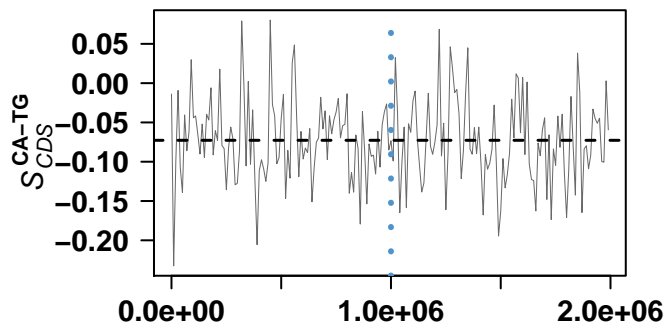

genome coordinates

Escherichia coli O157:H7 str. Sakai

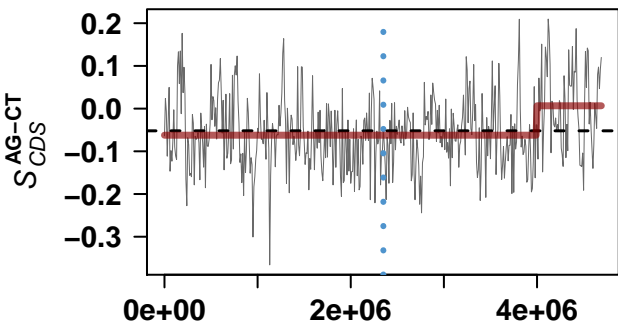

genome coordinates

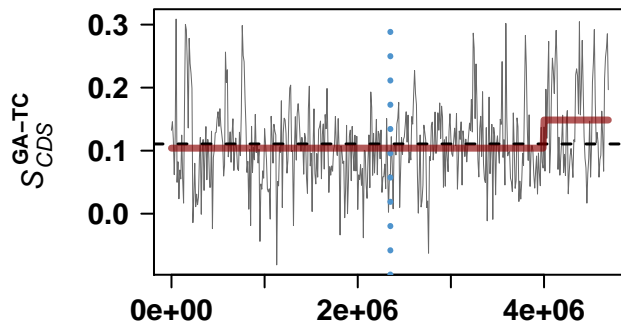

genome coordinates

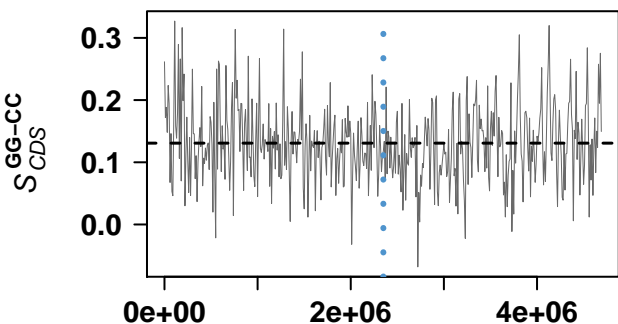

genome coordinates

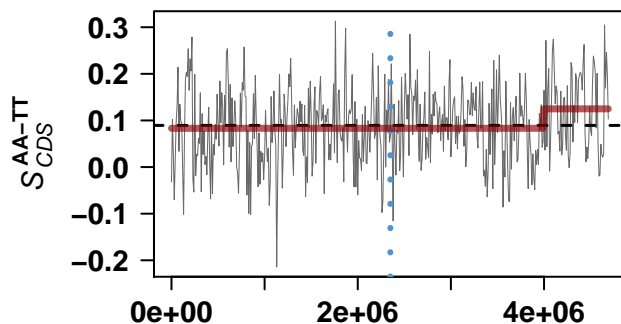

genome coordinates

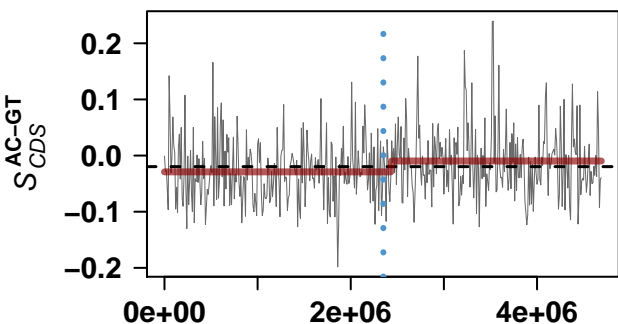

genome coordinates

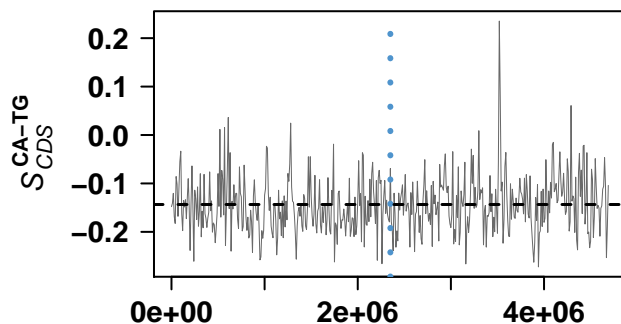

genome coordinates

Haemophilus ducreyi 35000HP

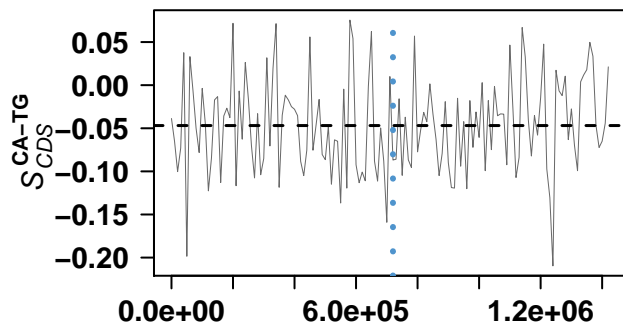
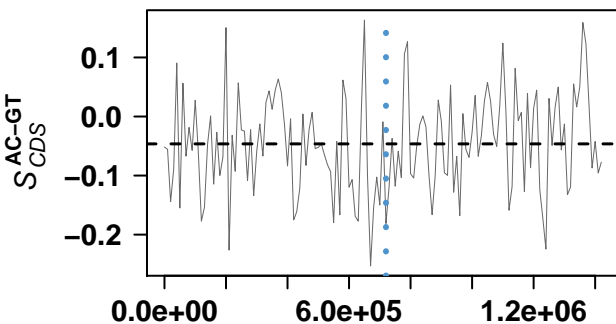
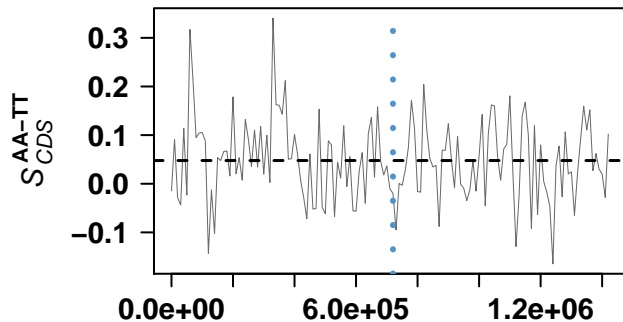
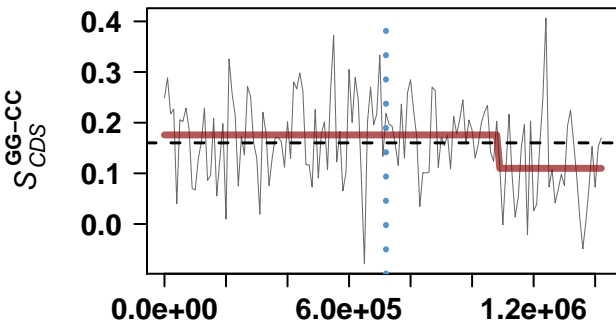
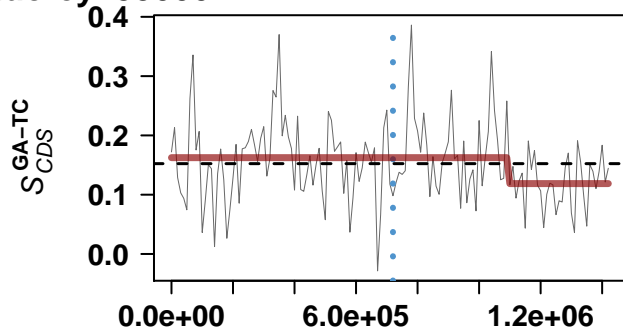
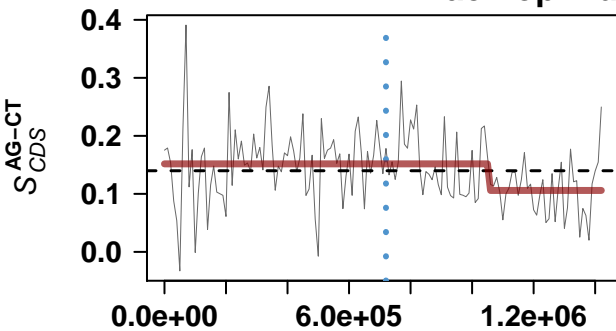

Legionella pneumophila subsp. pneumophila str. Philadelphia 1

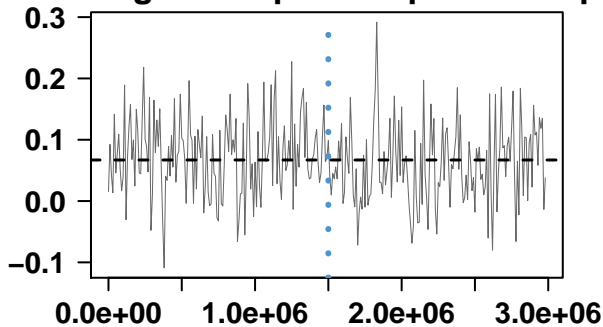

genome coordinates

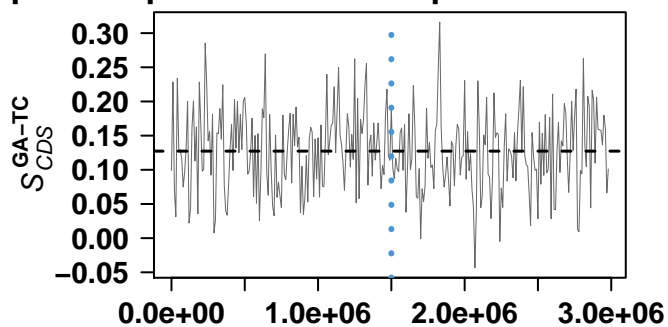

genome coordinates

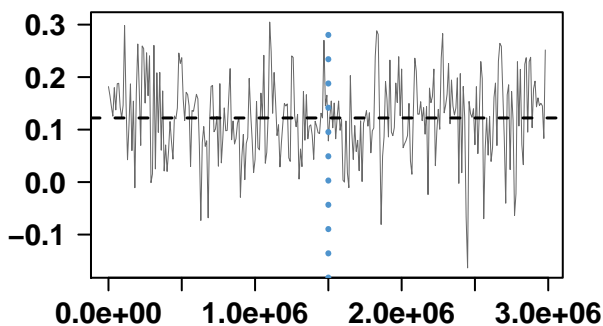

genome coordinates

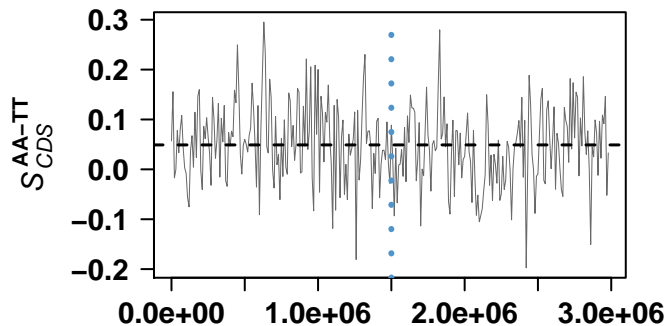

genome coordinates

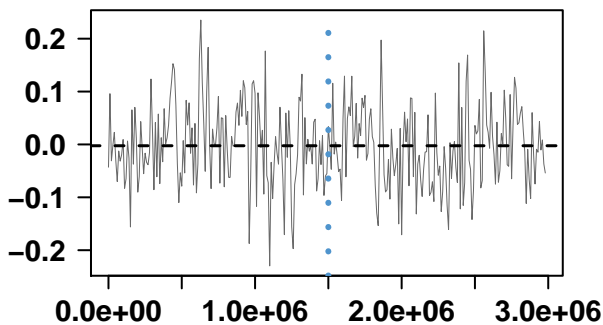

genome coordinates

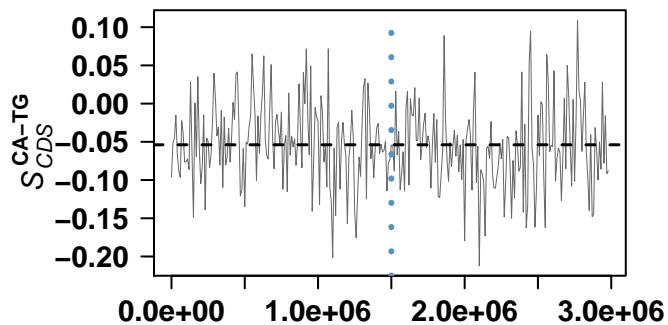

genome coordinates

Pseudomonas putida KT2440

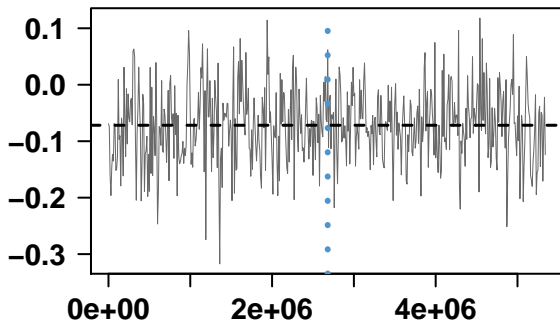

genome coordinates

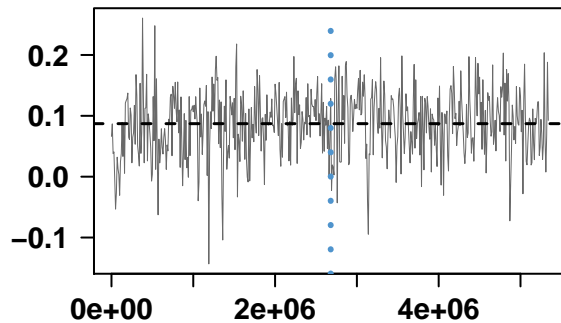

genome coordinates

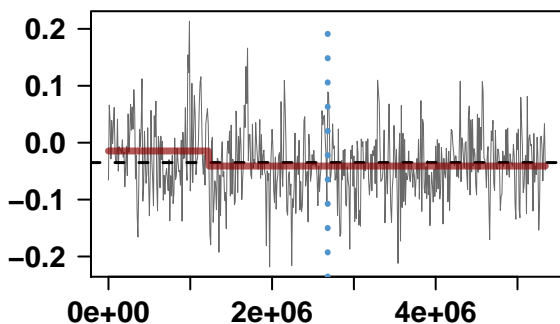

genome coordinates

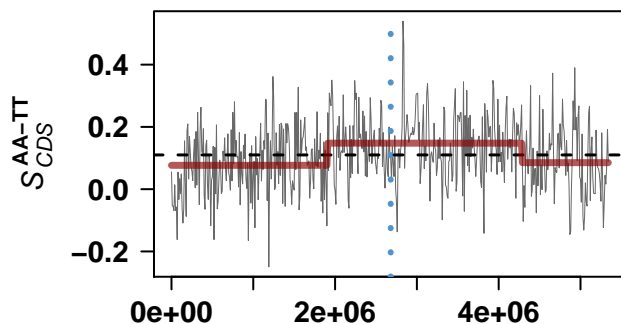

genome coordinates

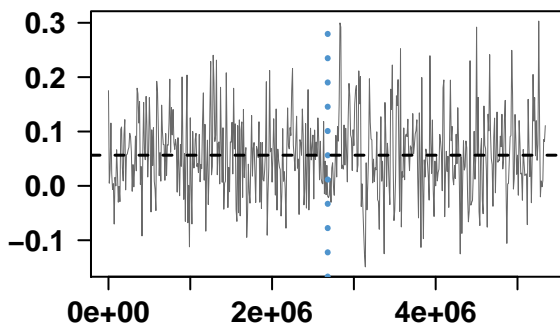

genome coordinates

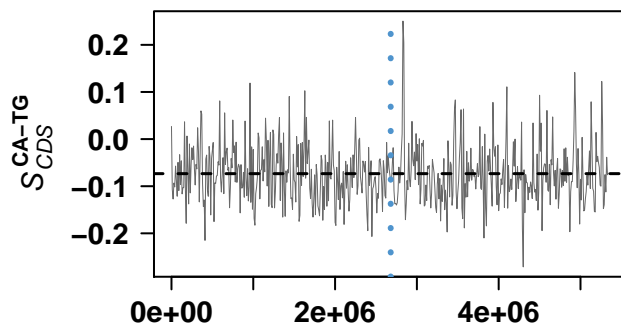

genome coordinates

Coxiella burnetii RSA 493

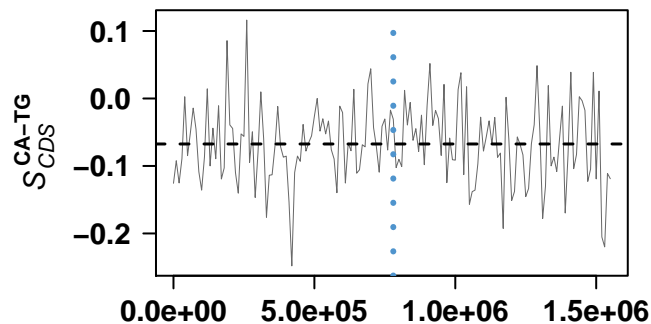
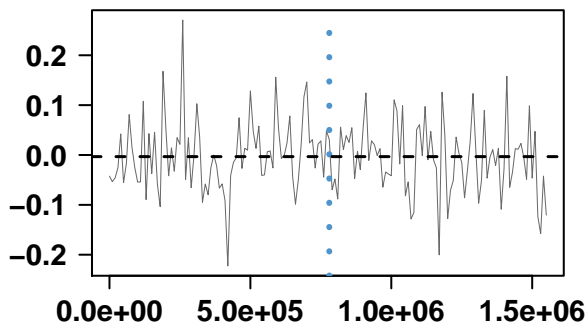
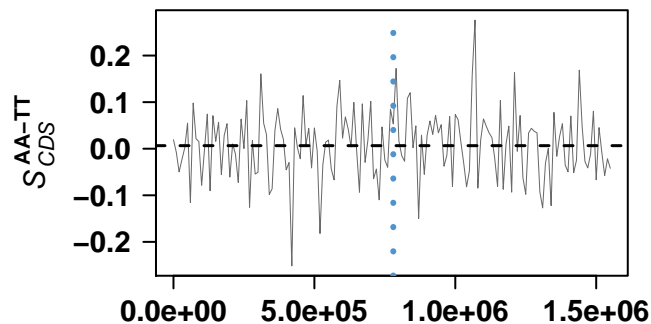
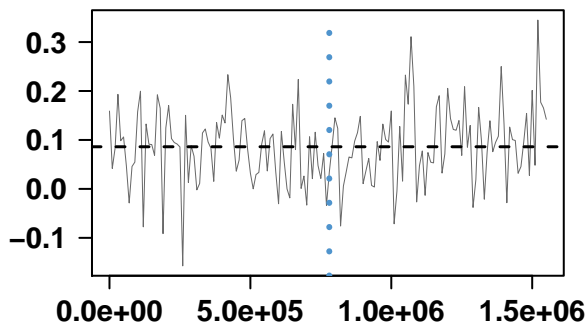
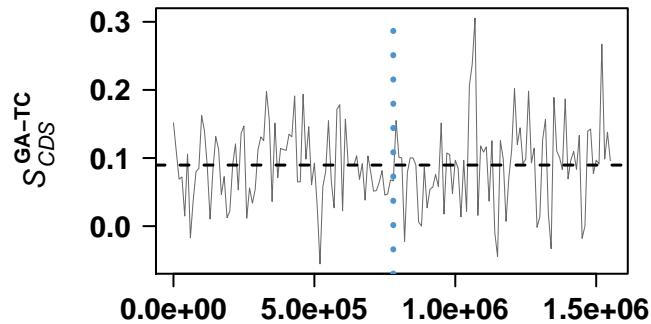
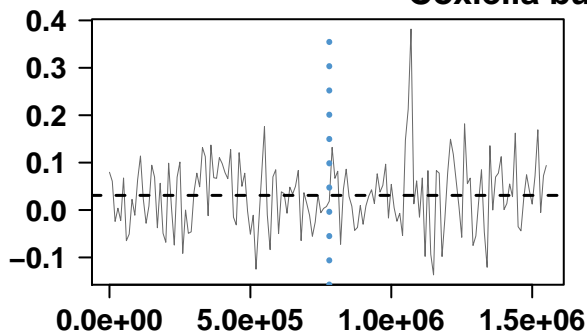

Methylococcus capsulatus str. Bath

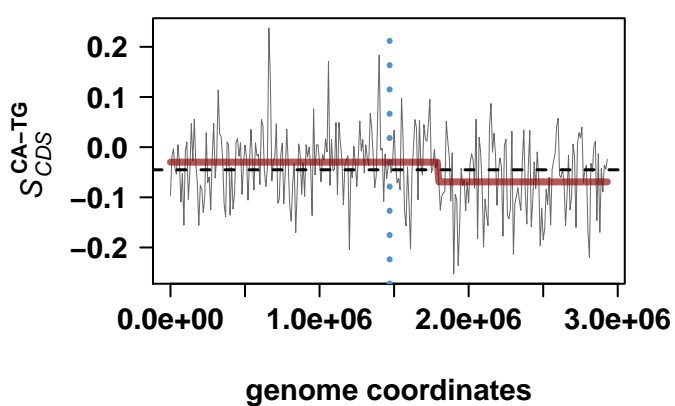
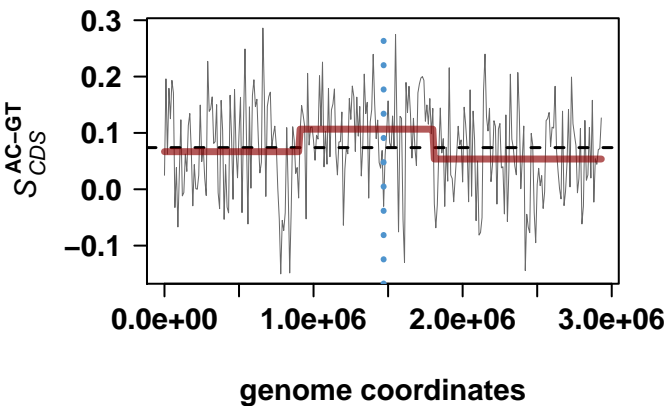
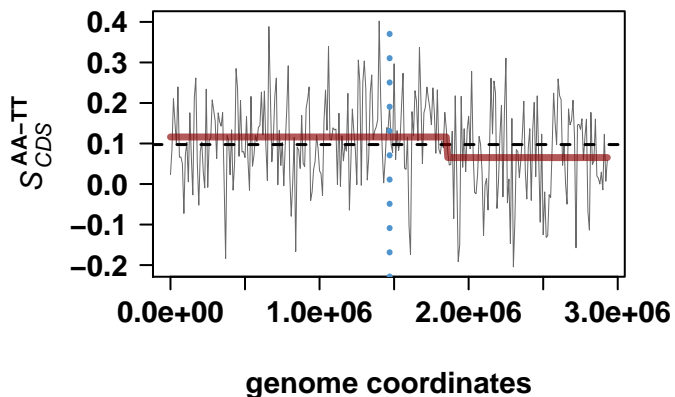
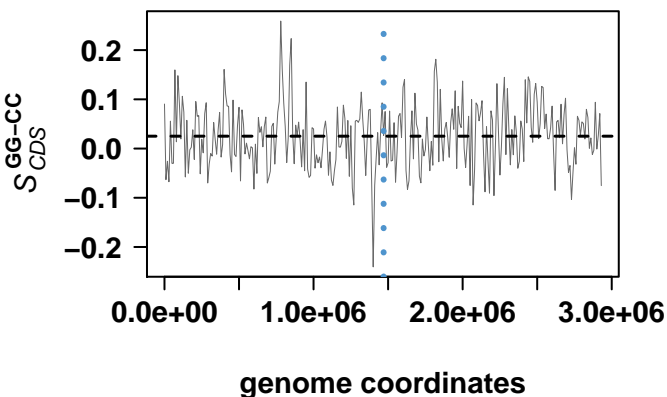
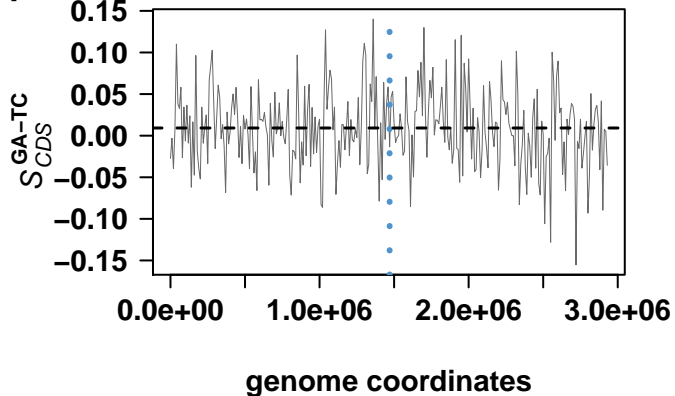
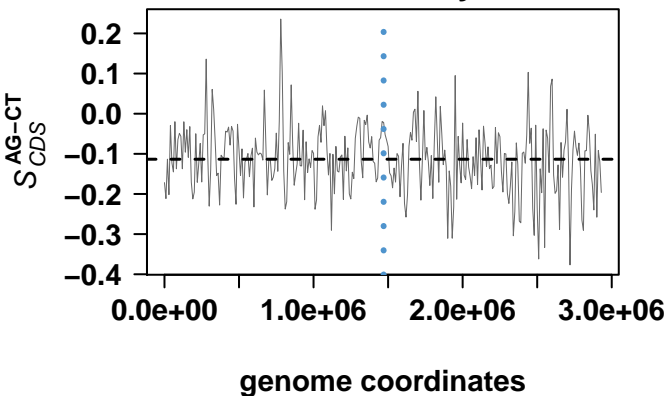

Yersinia pestis CO92

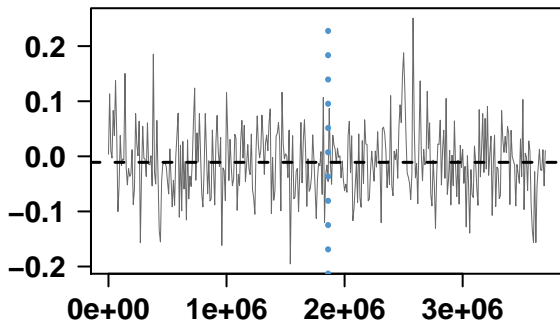

genome coordinates

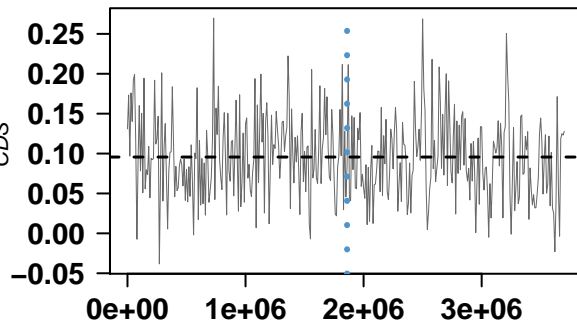

genome coordinates

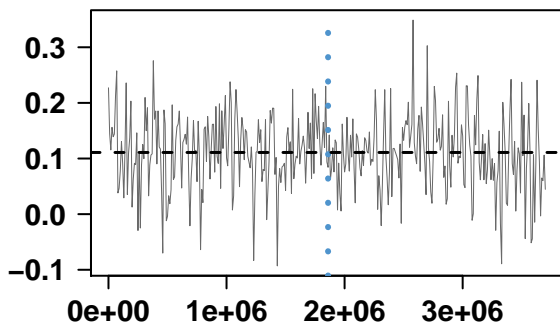

genome coordinates

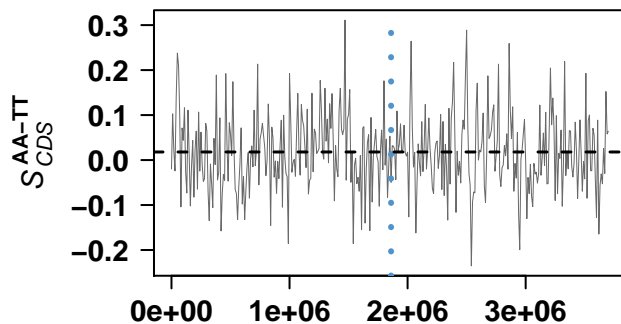

genome coordinates

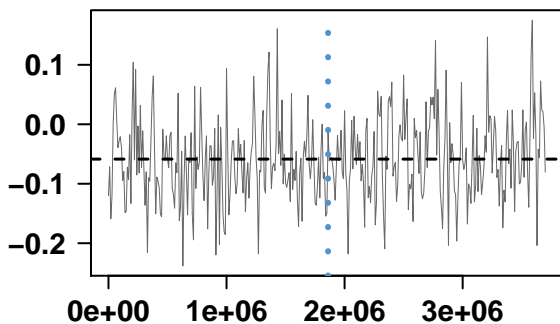

genome coordinates

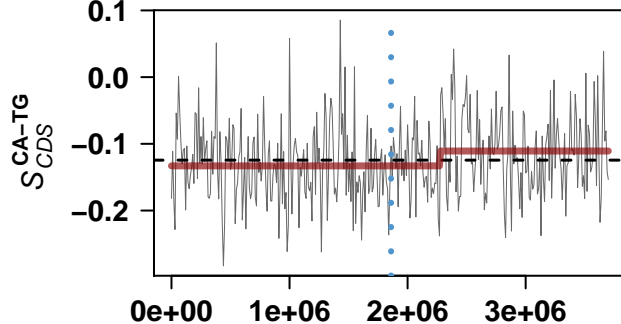

genome coordinates

Salmonella enterica subsp. enterica serovar Typhimurium str. LT2

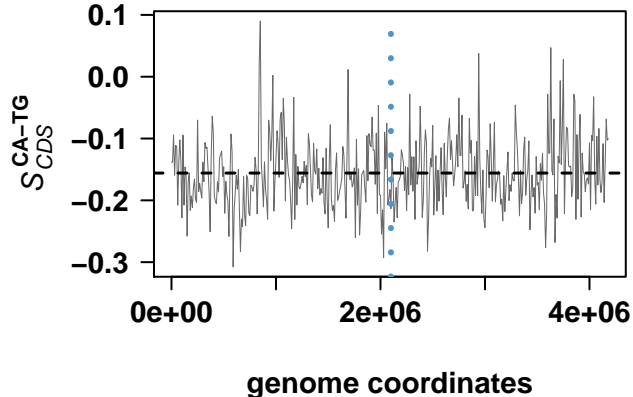
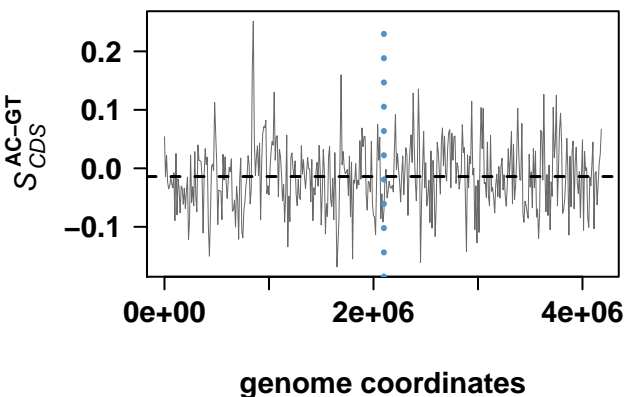
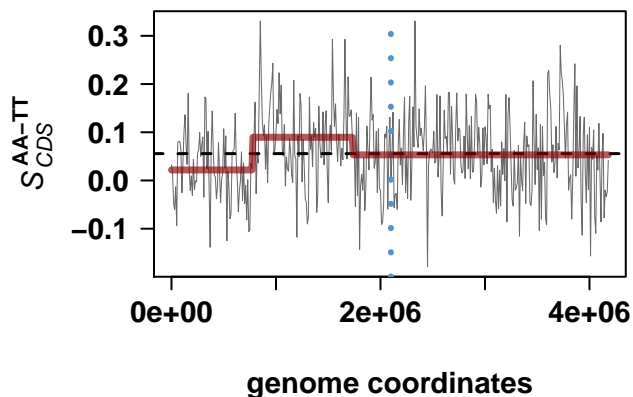
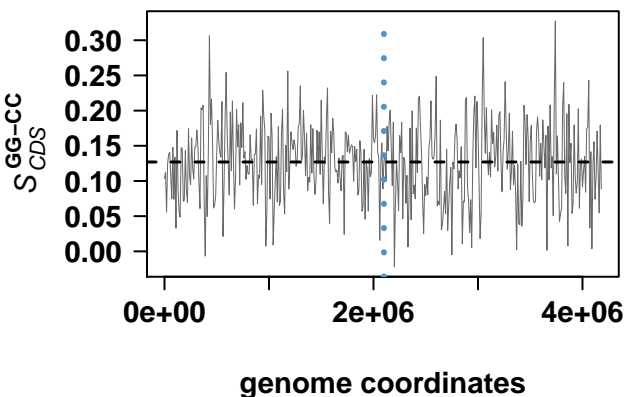
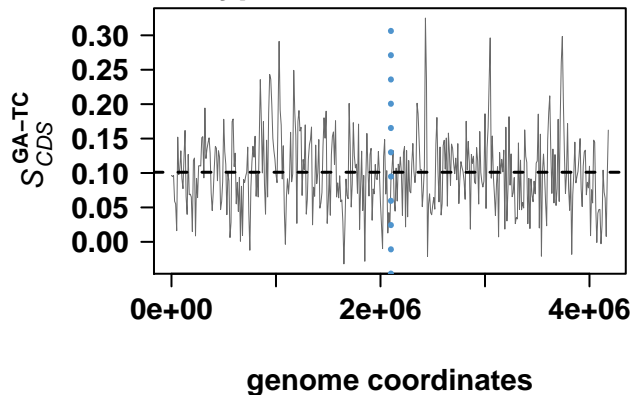
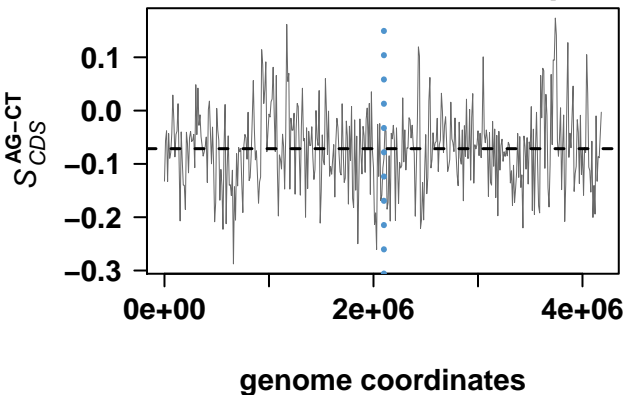

Salmonella enterica subsp. enterica serovar Typhi str. CT18

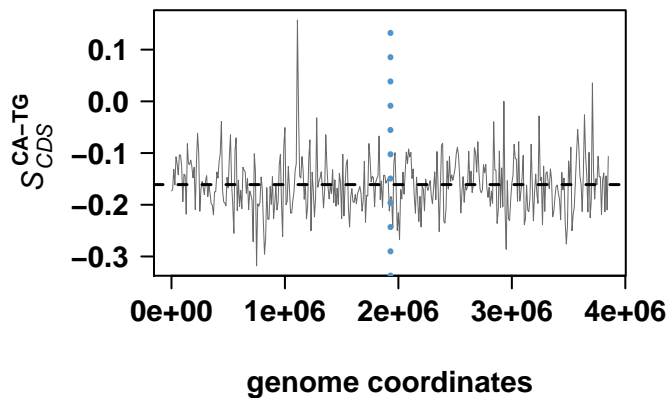
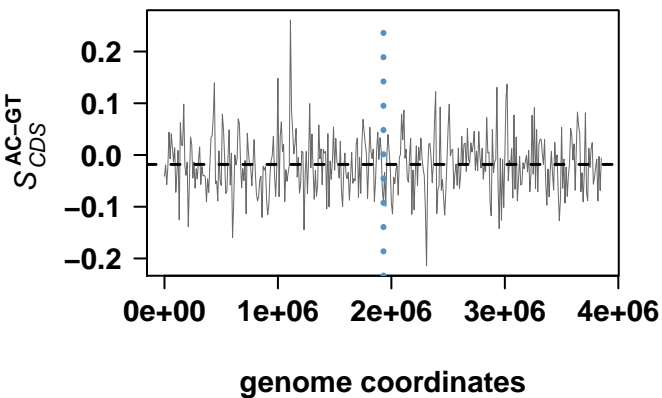
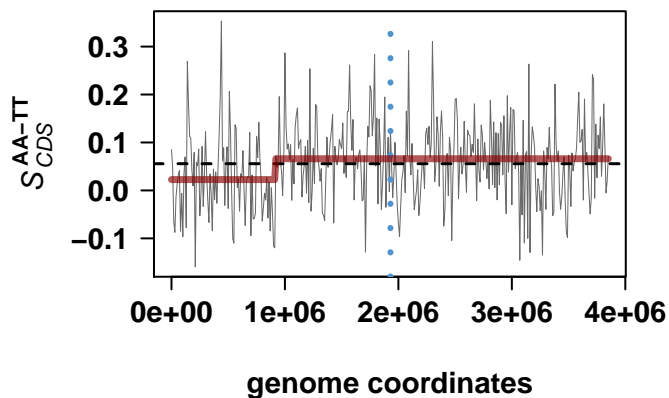
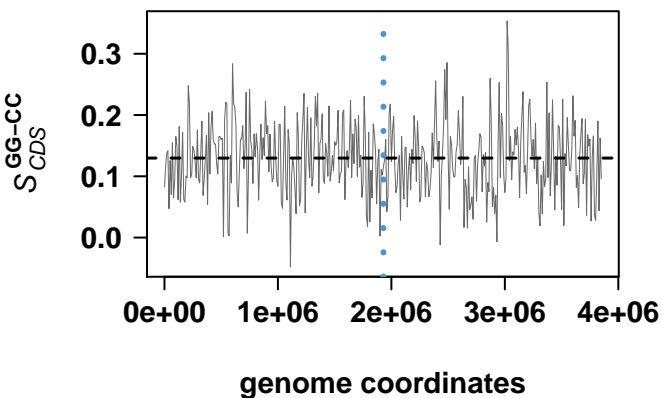
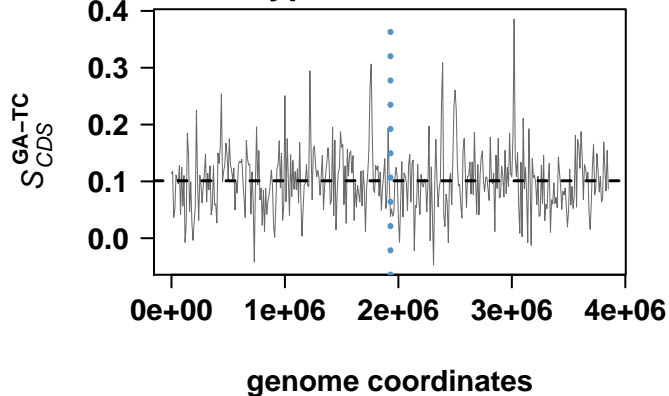
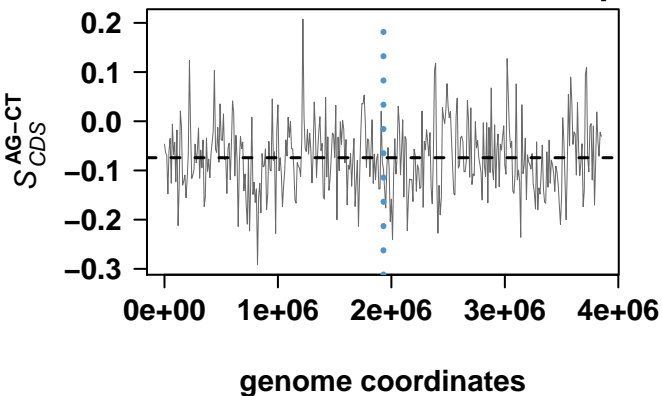

Xanthomonas campestris pv. *campestris* str. ATCC 33913

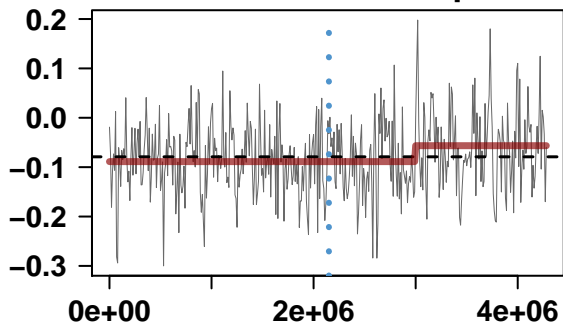

genome coordinates

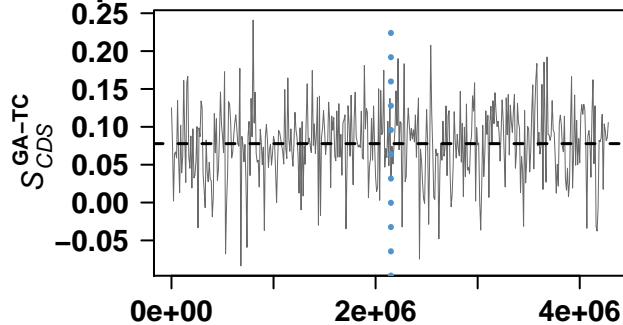

genome coordinates

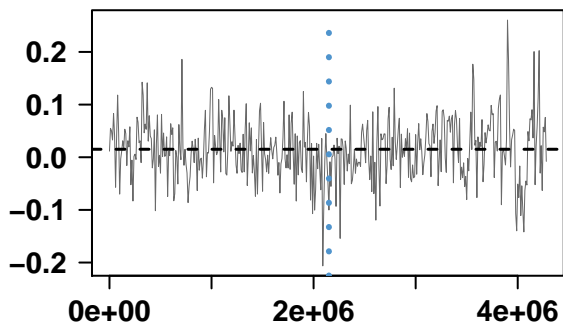

genome coordinates

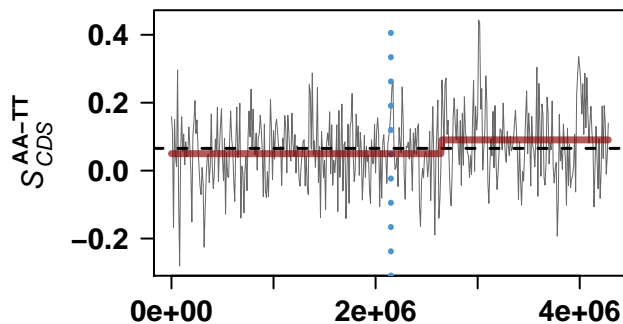

genome coordinates

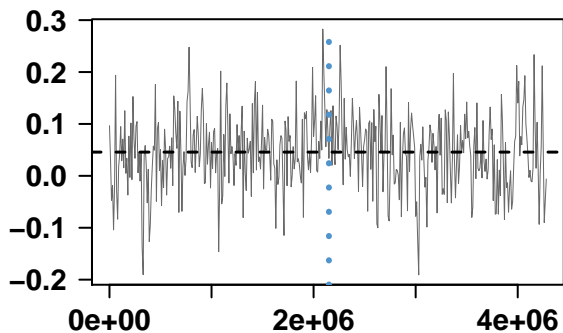

genome coordinates

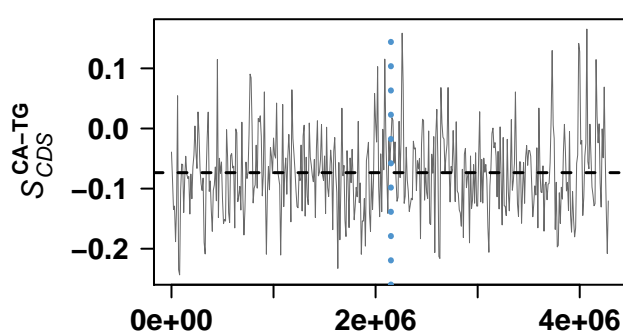

genome coordinates

Colwellia psychrerythraea 34H

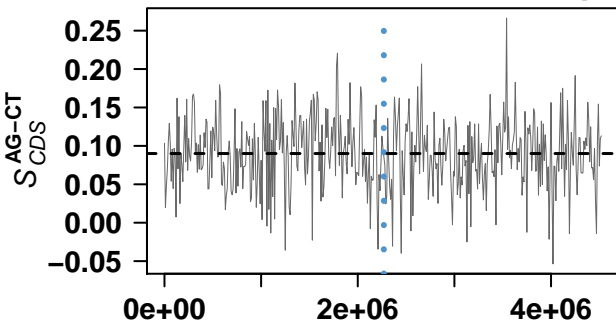

genome coordinates

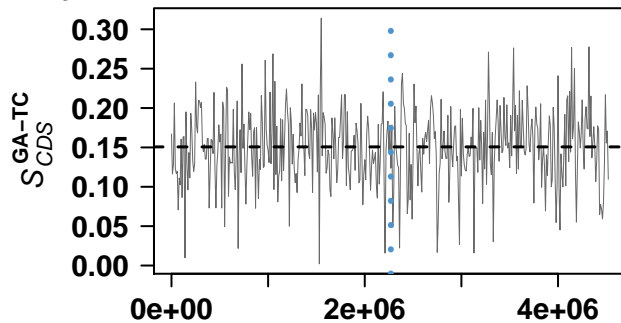

genome coordinates

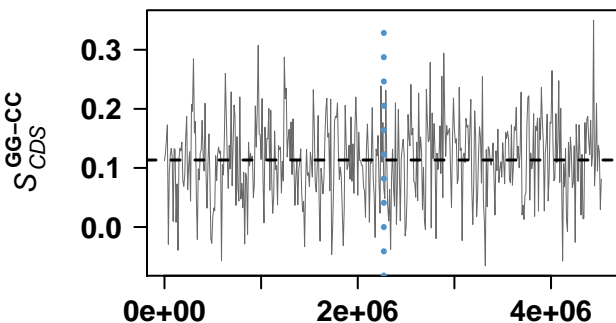

genome coordinates

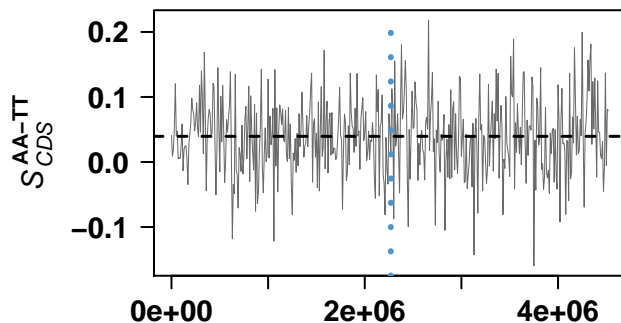

genome coordinates

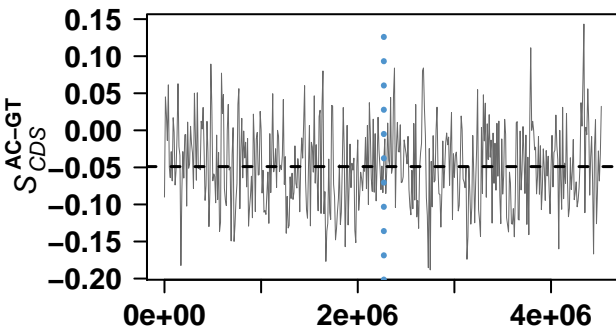

genome coordinates

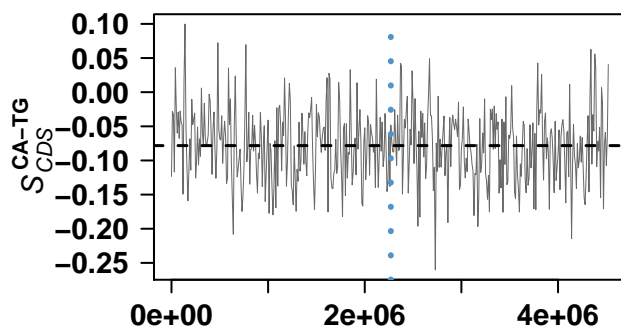

genome coordinates

Xanthomonas axonopodis pv. citri str. 306

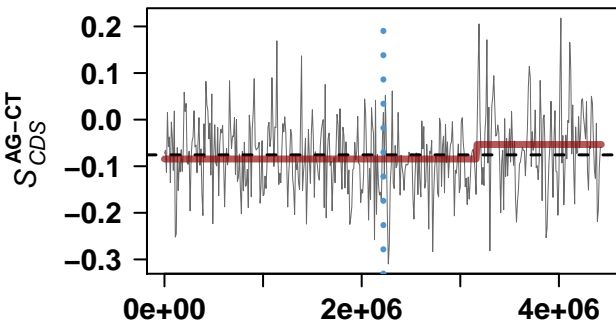

genome coordinates

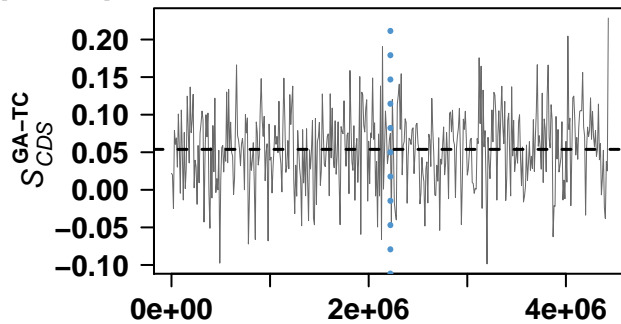

genome coordinates

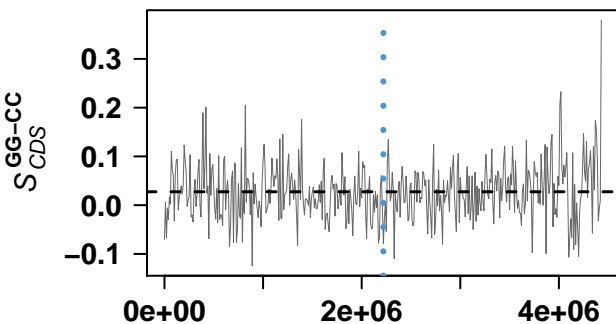

genome coordinates

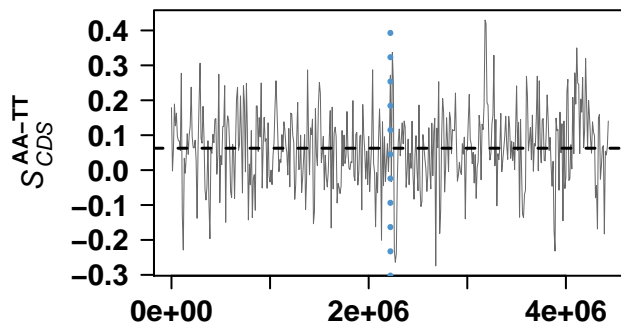

genome coordinates

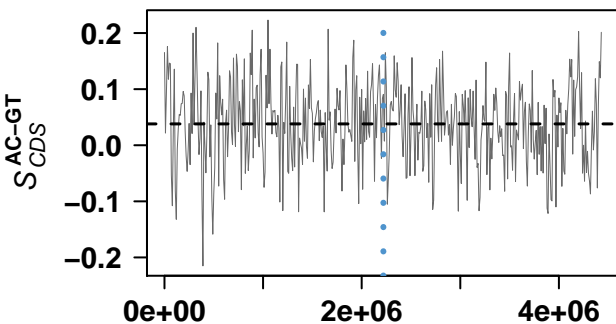

genome coordinates

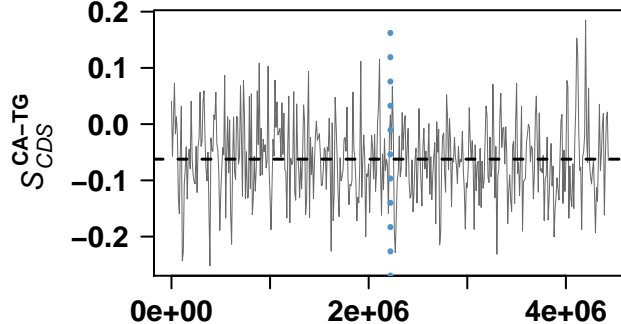

genome coordinates

Buchnera aphidicola str. Sg (Schizaphis graminum)

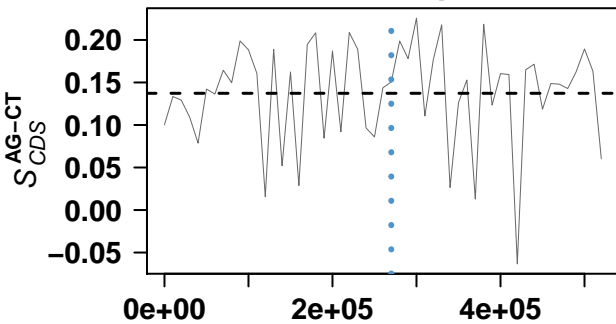

genome coordinates

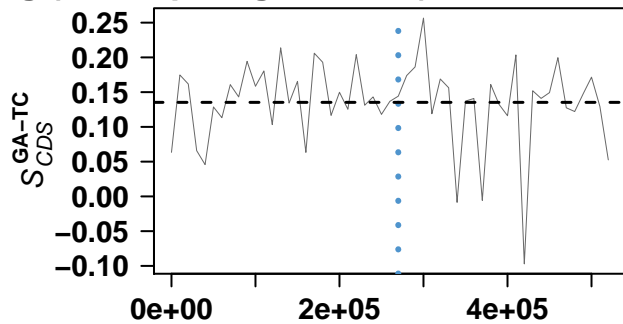

genome coordinates

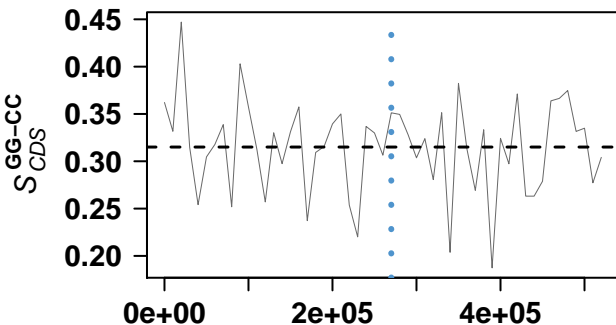

genome coordinates

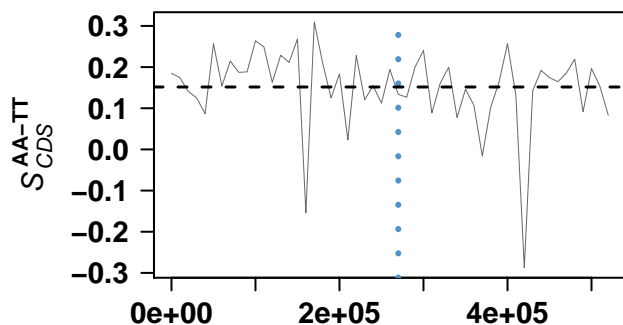

genome coordinates

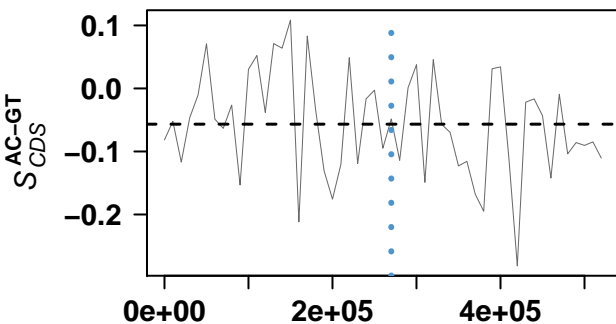

genome coordinates

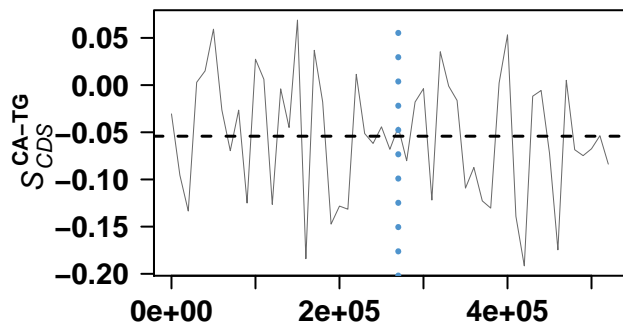

genome coordinates

Yersinia pestis KIM10+

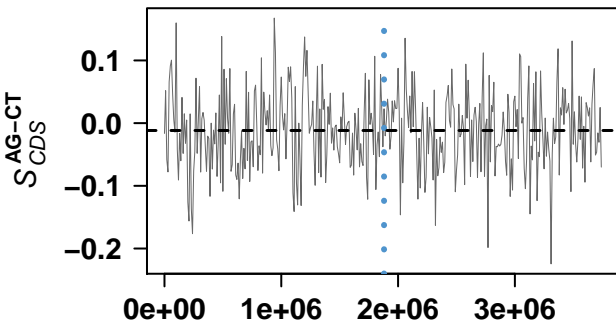

genome coordinates

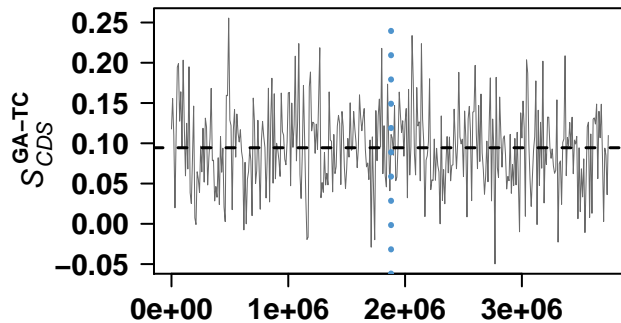

genome coordinates

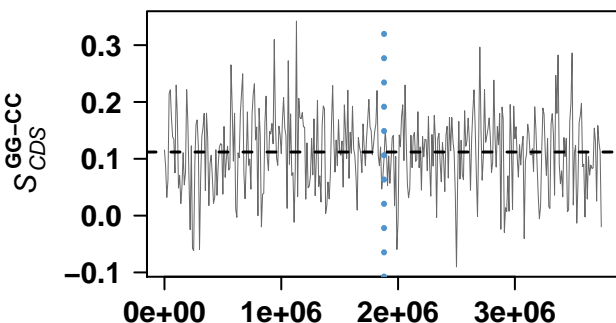

genome coordinates

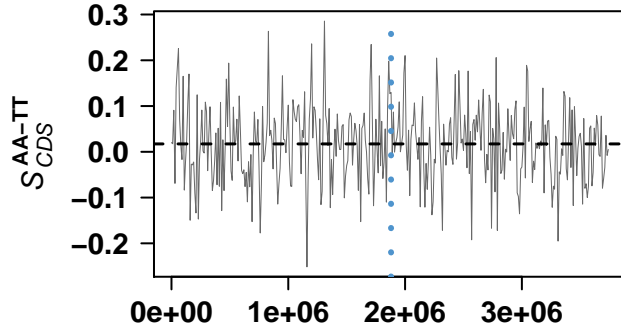

genome coordinates

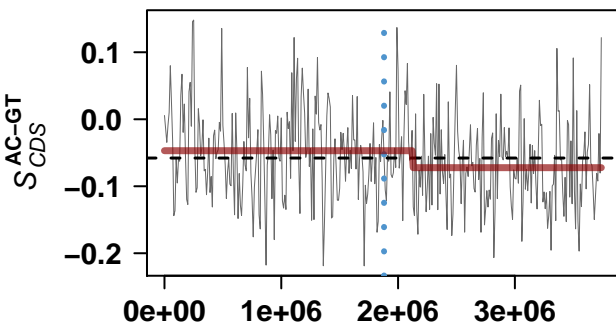

genome coordinates

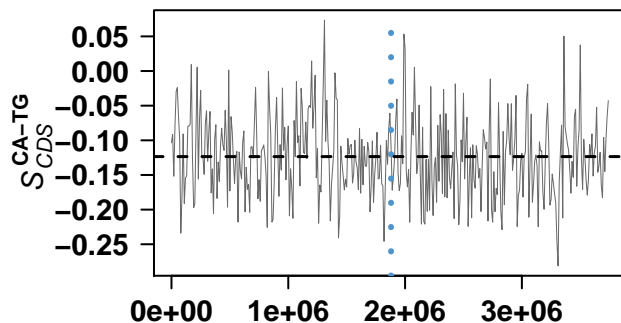

genome coordinates

Pseudomonas protegens Pf-5

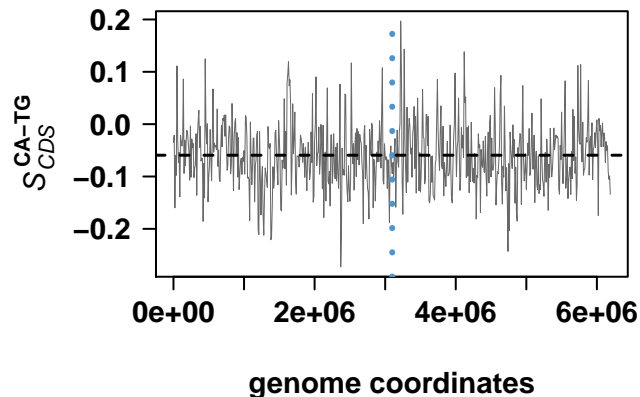
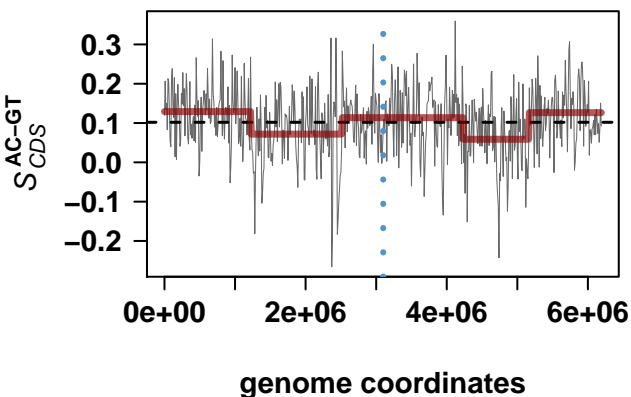
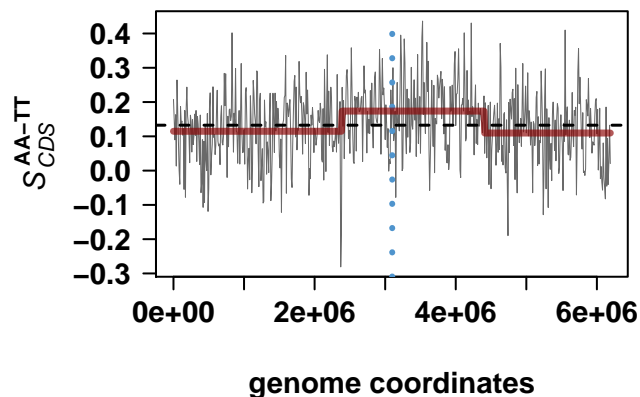
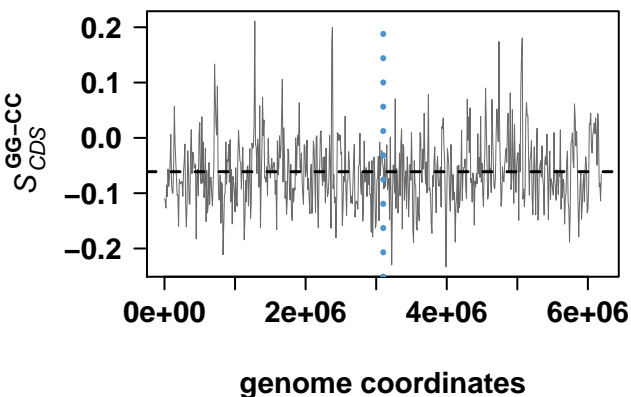
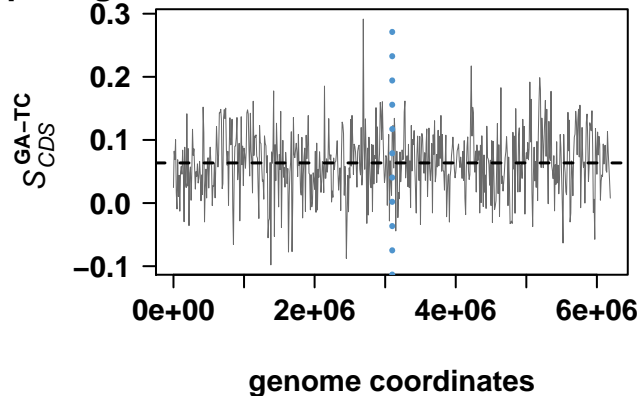
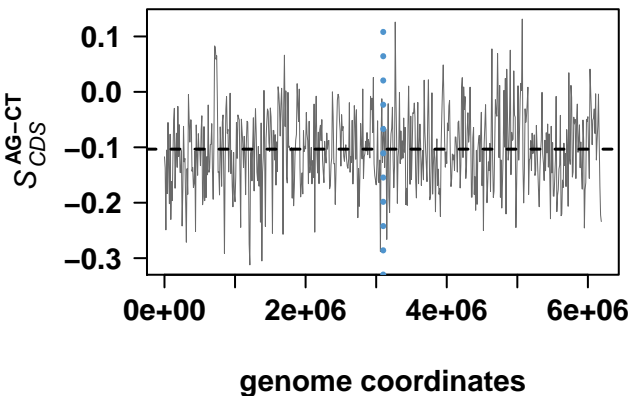

Shigella flexneri 2a str. 301

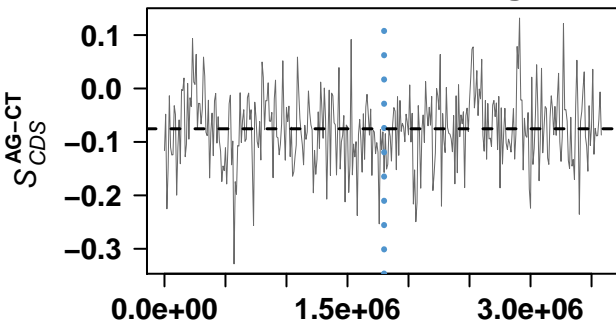

genome coordinates

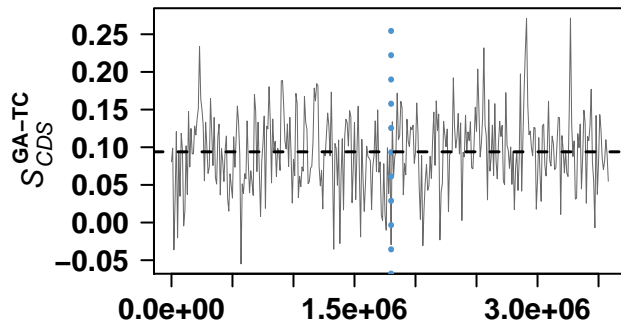

genome coordinates

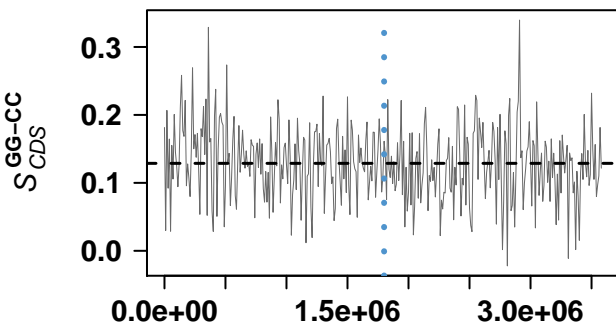

genome coordinates

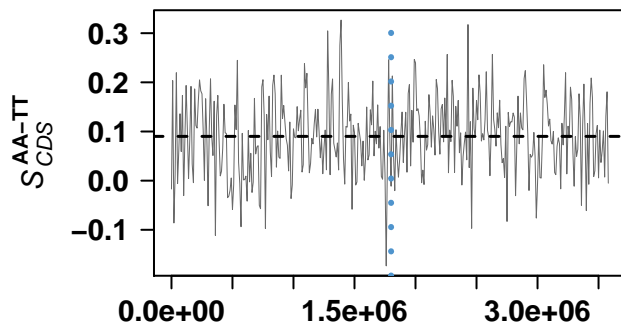

genome coordinates

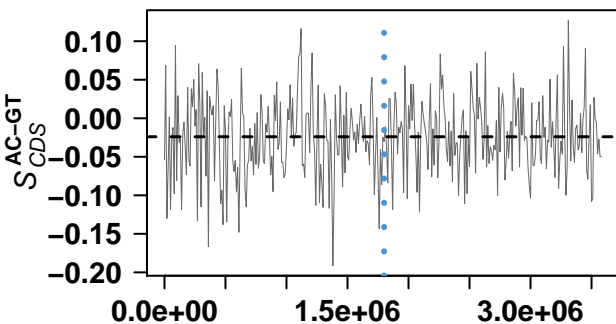

genome coordinates

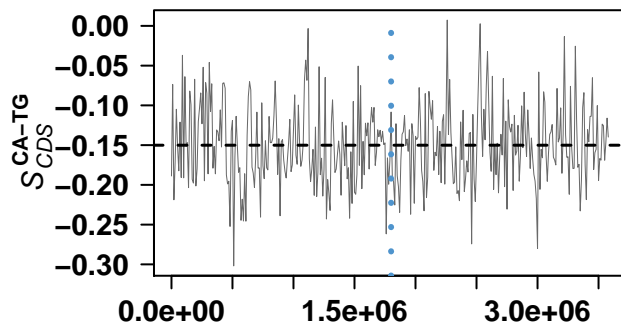

genome coordinates

Wigglesworthia glossinidia endosymbiont of Glossina brevipalpis

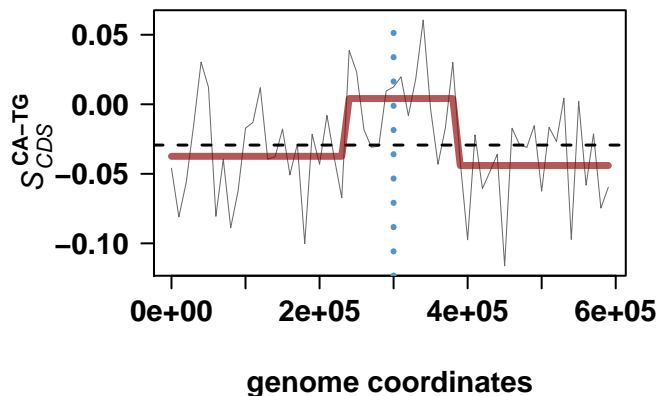
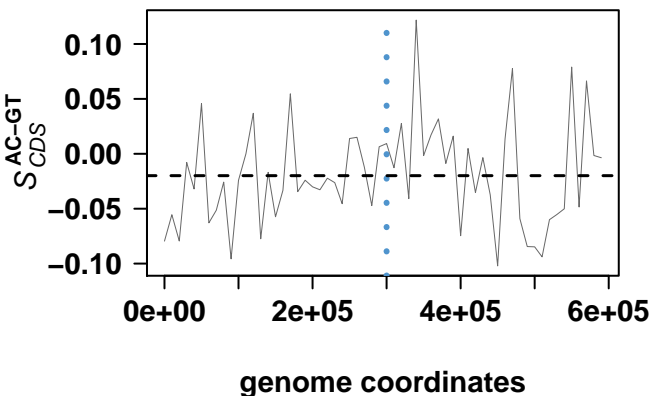
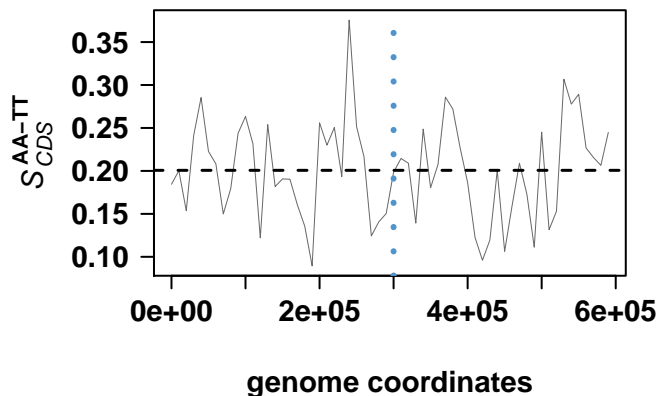
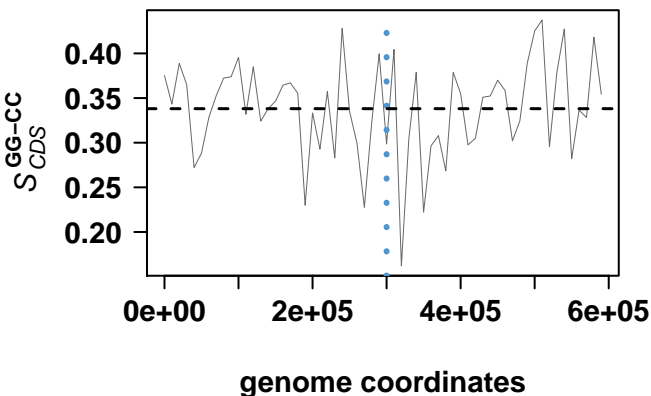
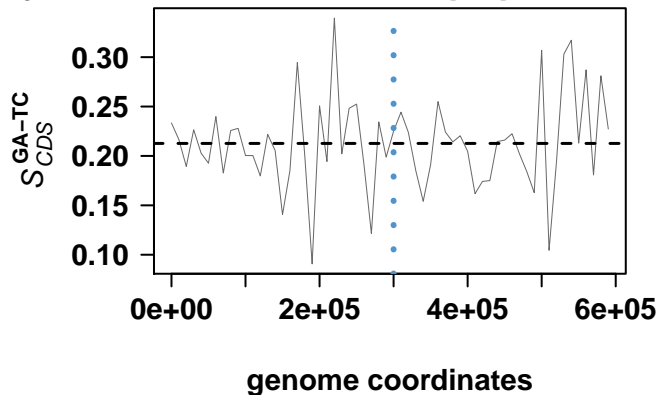
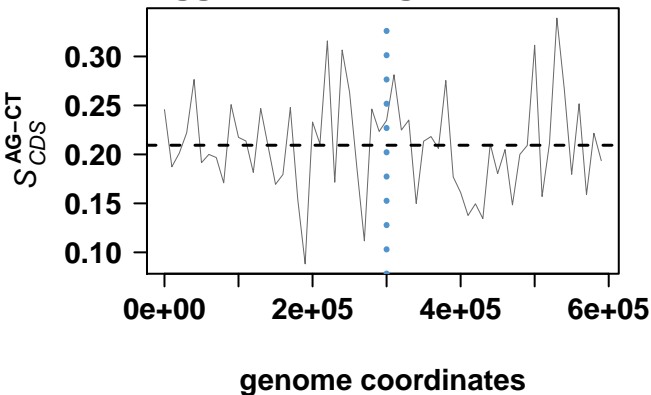

Shewanella oneidensis MR-1

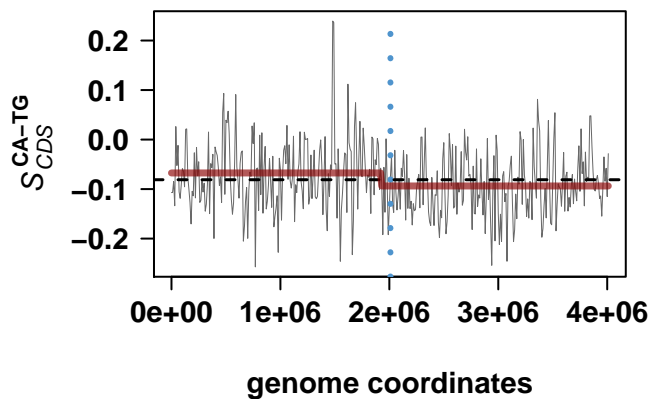
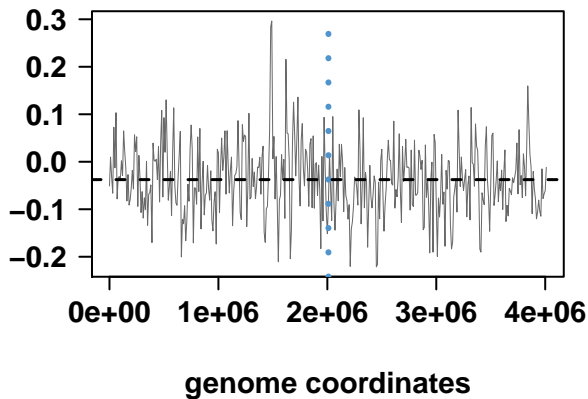
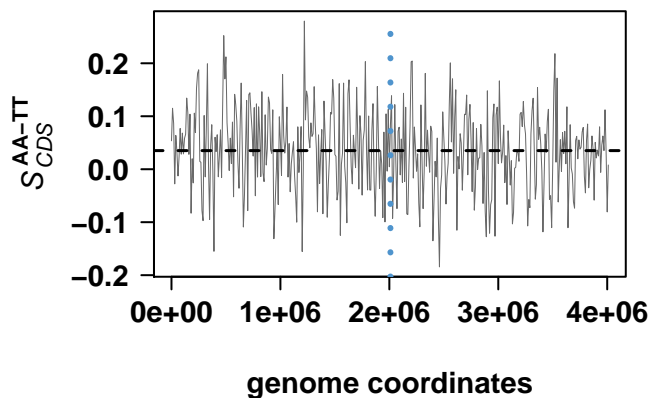
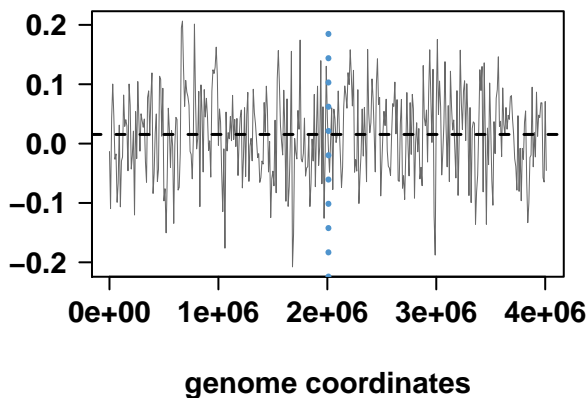
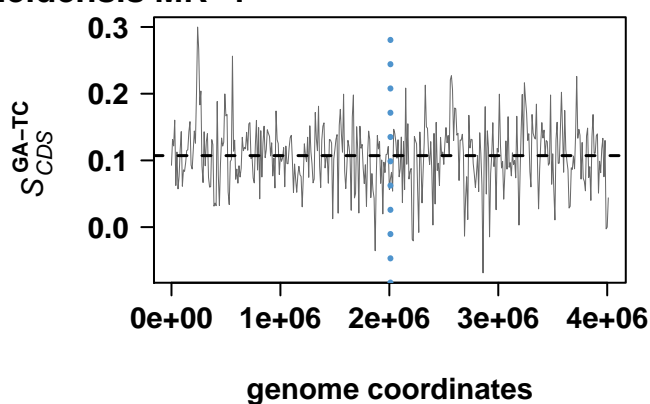
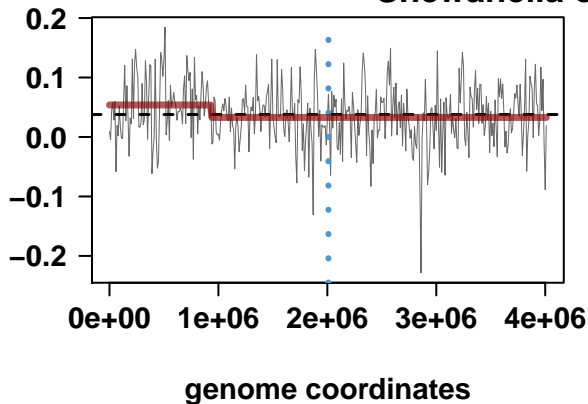

Escherichia coli CFT073

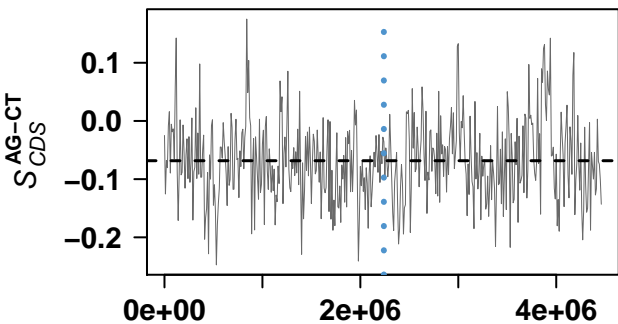

genome coordinates

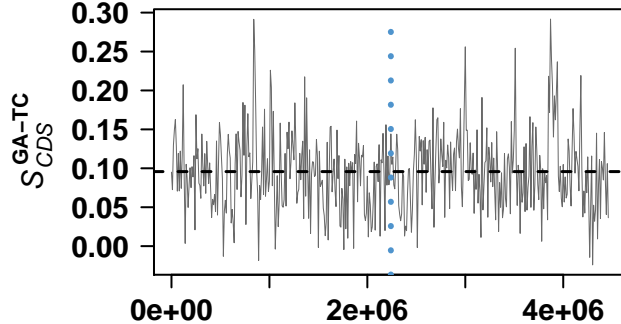

genome coordinates

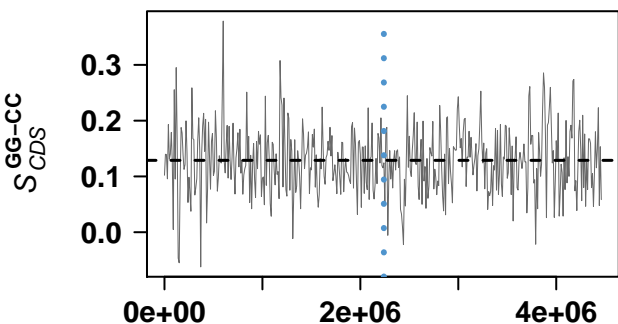

genome coordinates

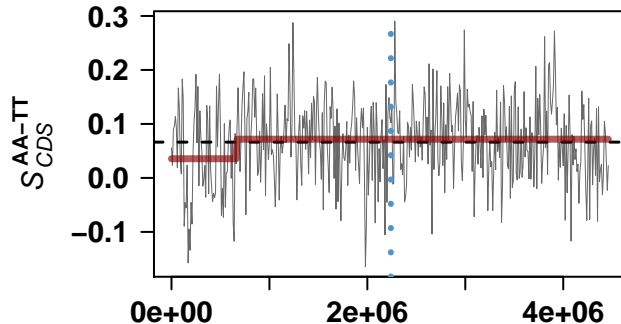

genome coordinates

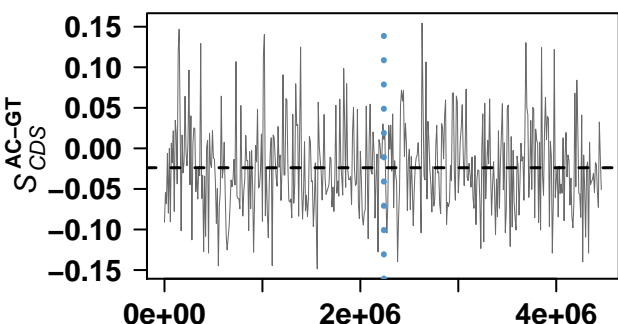

genome coordinates

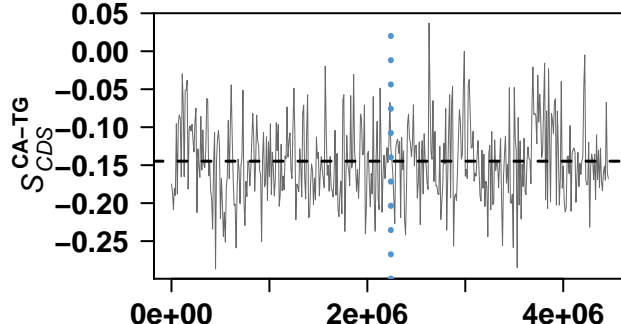

genome coordinates

Vibrio vulnificus CMCP6

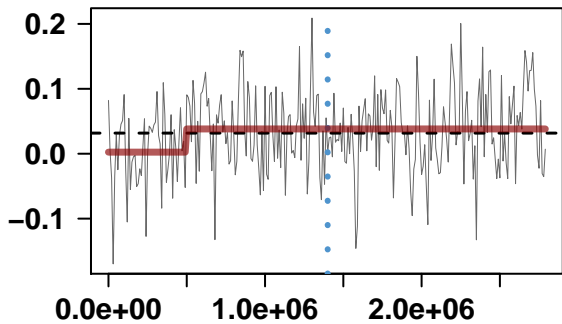

genome coordinates

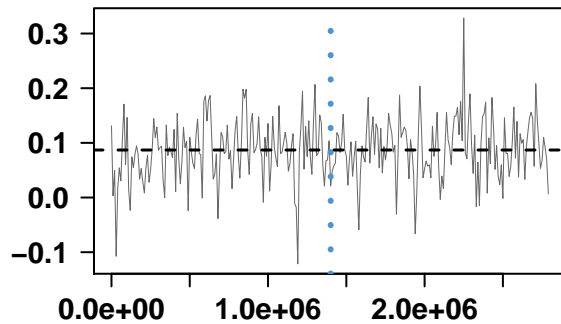

genome coordinates

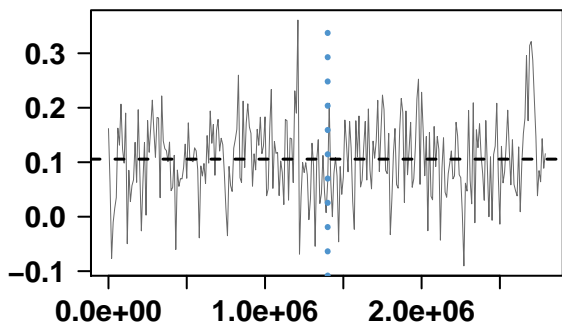

genome coordinates

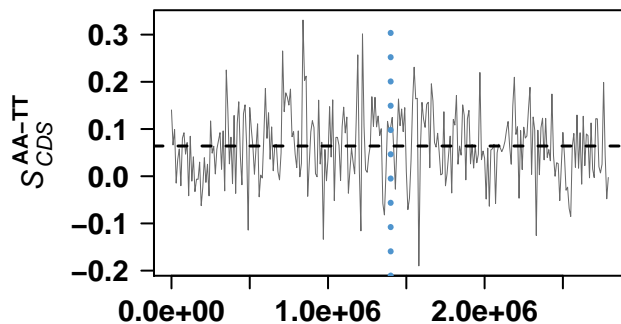

genome coordinates

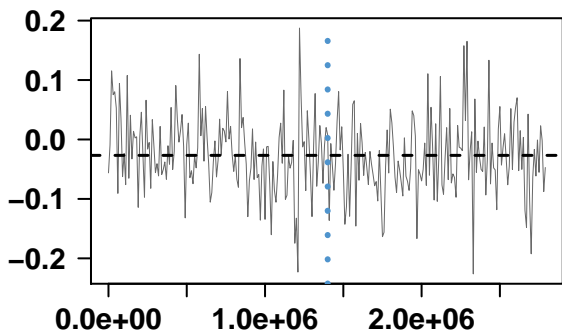

genome coordinates

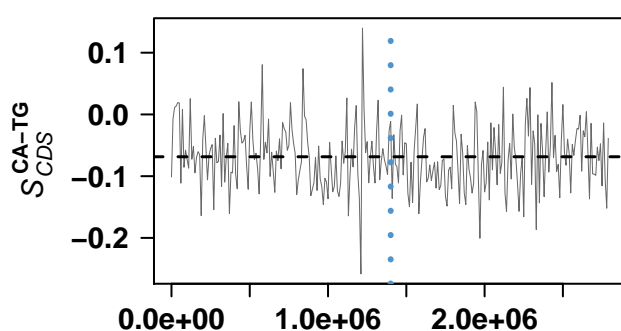

genome coordinates

Vibrio vulnificus CMCP6

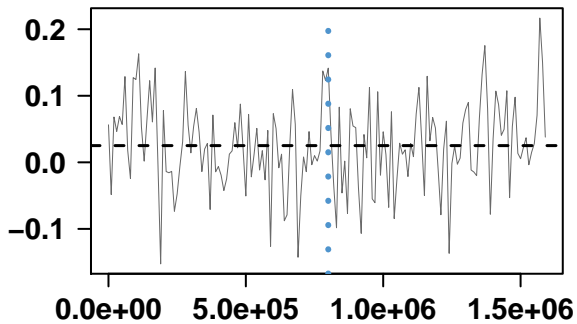

genome coordinates

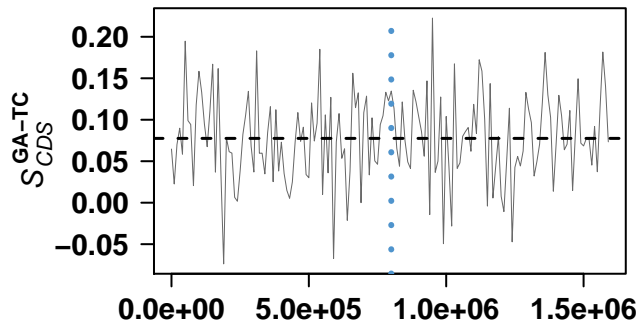

genome coordinates

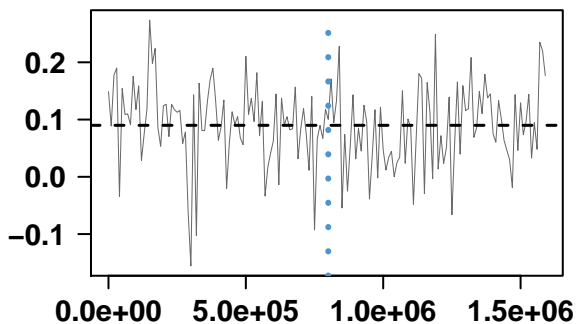

genome coordinates

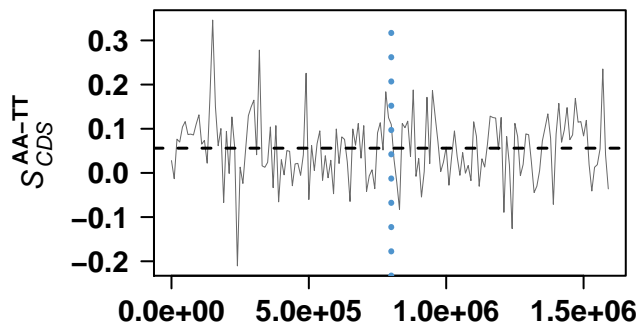

genome coordinates

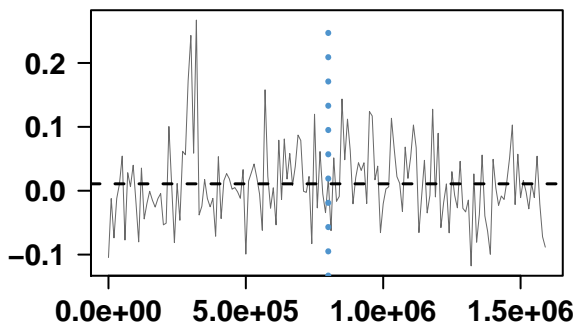

genome coordinates

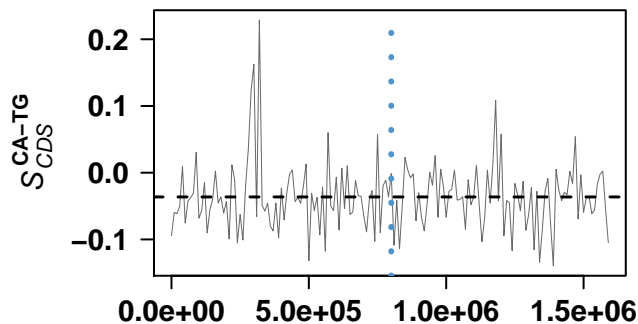

genome coordinates

Buchnera aphidicola str. Bp (Baizongia pistaciae)

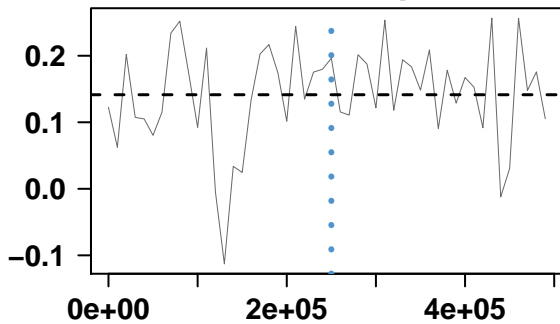

genome coordinates

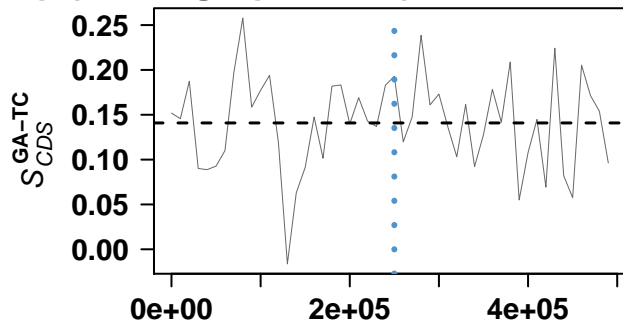

genome coordinates

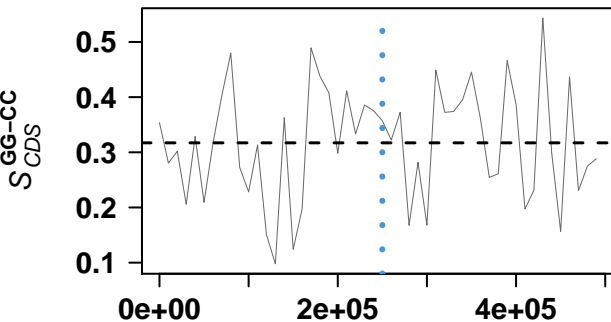

genome coordinates

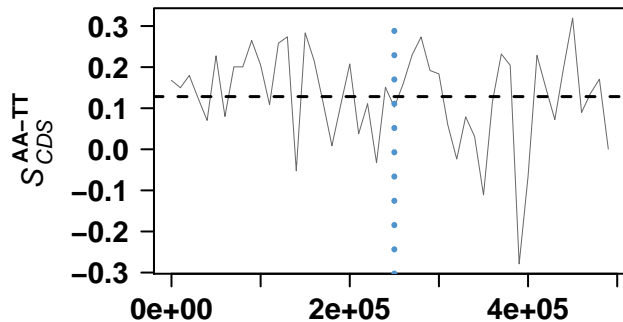

genome coordinates

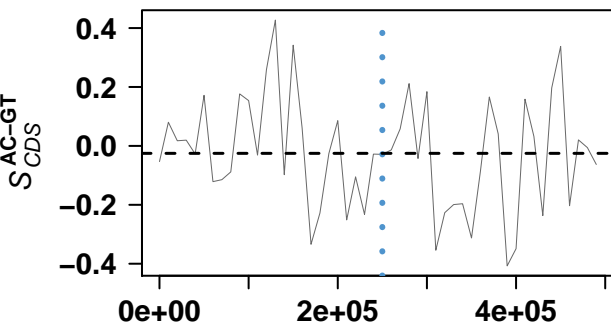

genome coordinates

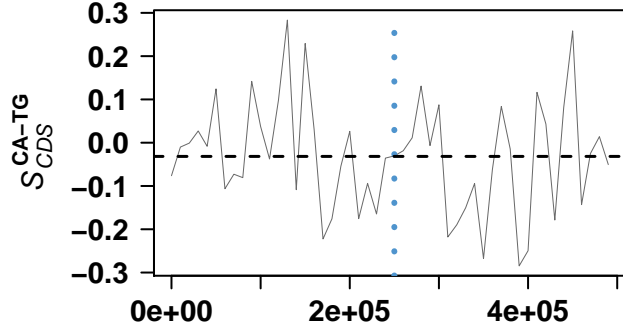

genome coordinates

Pectobacterium atrosepticum SCRI1043

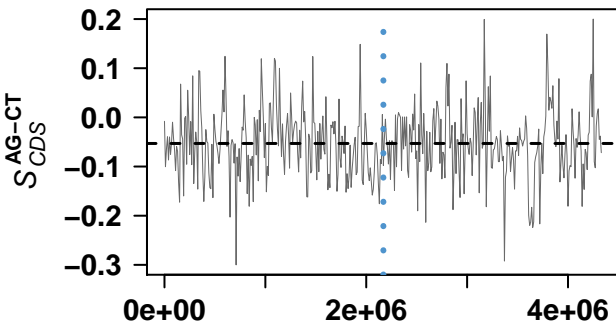

genome coordinates

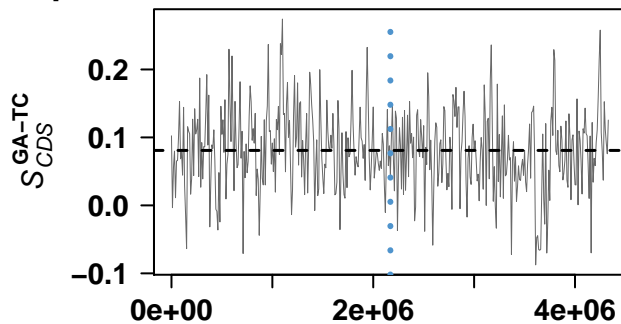

genome coordinates

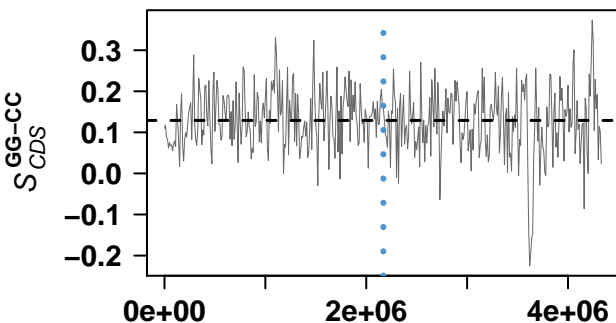

genome coordinates

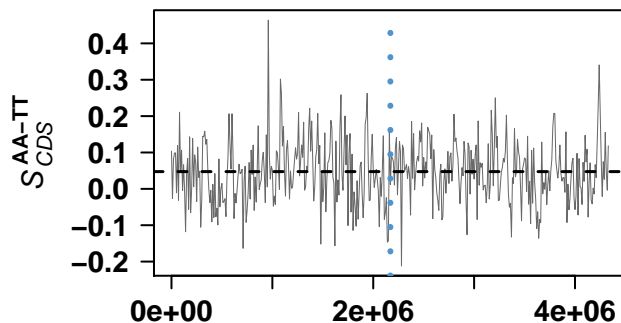

genome coordinates

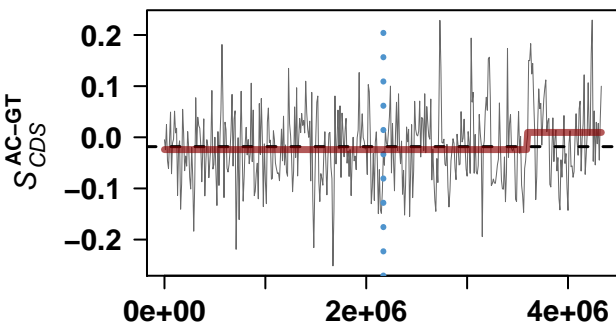

genome coordinates

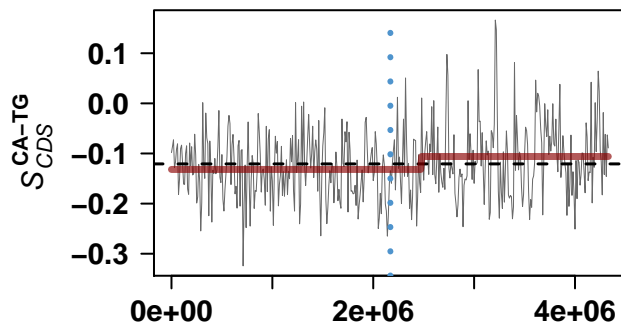

genome coordinates

Xylella fastidiosa Temecula1

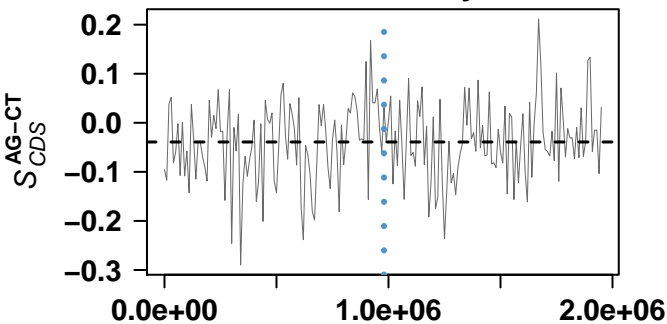

genome coordinates

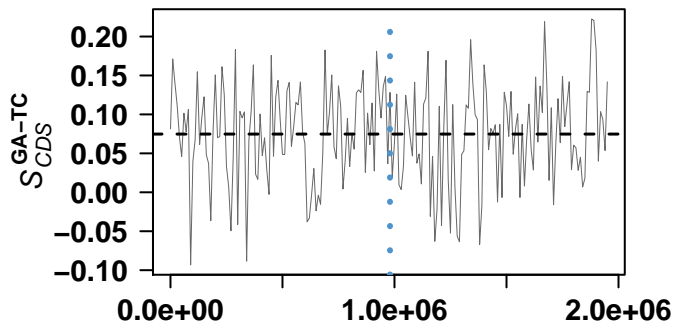

genome coordinates

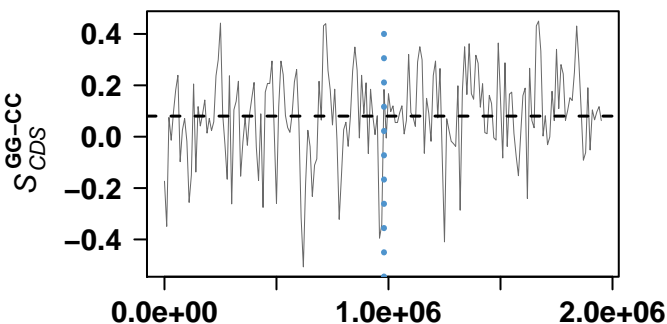

genome coordinates

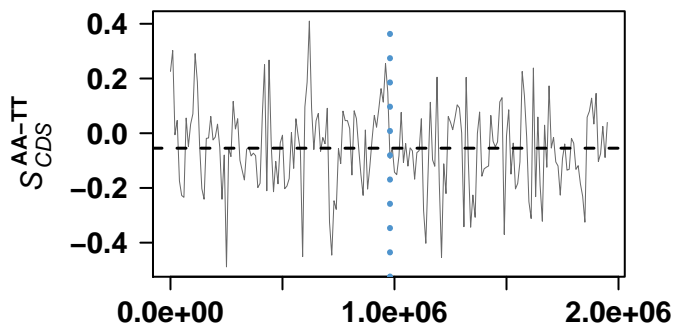

genome coordinates

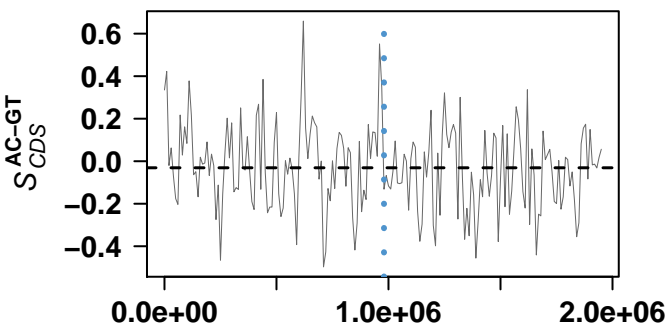

genome coordinates

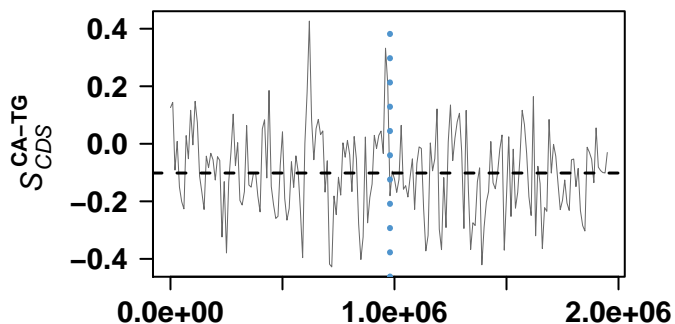

genome coordinates

Pseudomonas syringae pv. *tomato* str. DC3000

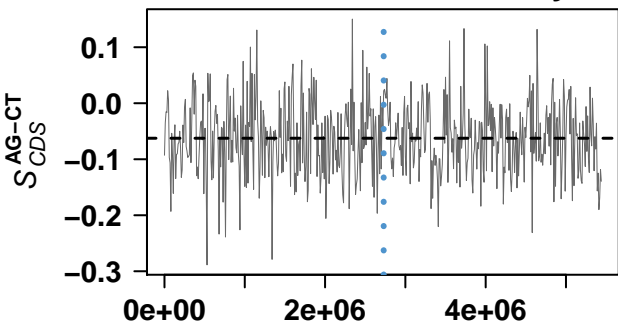

genome coordinates

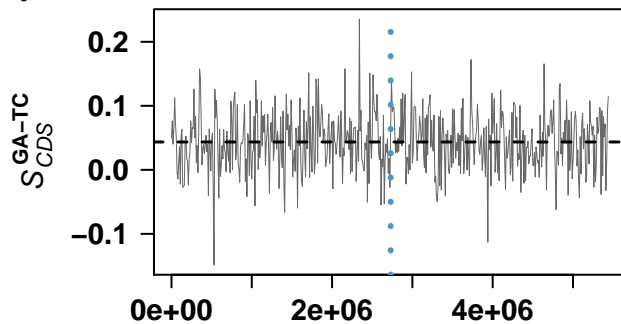

genome coordinates

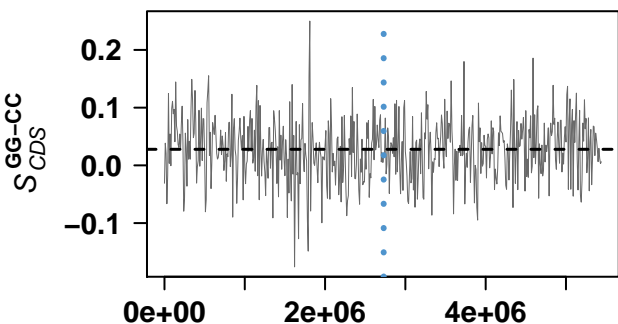

genome coordinates

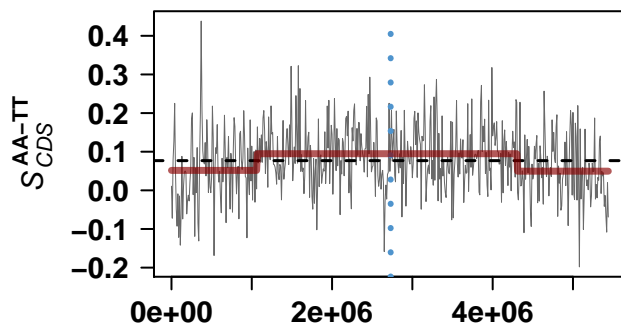

genome coordinates

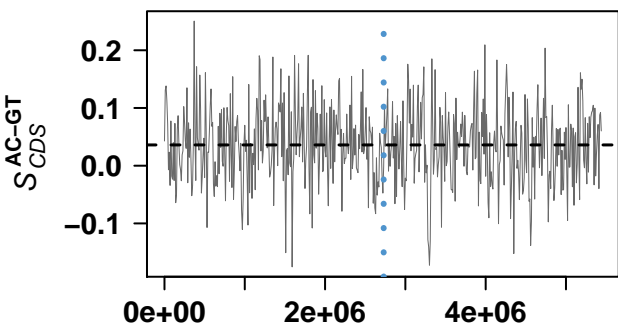

genome coordinates

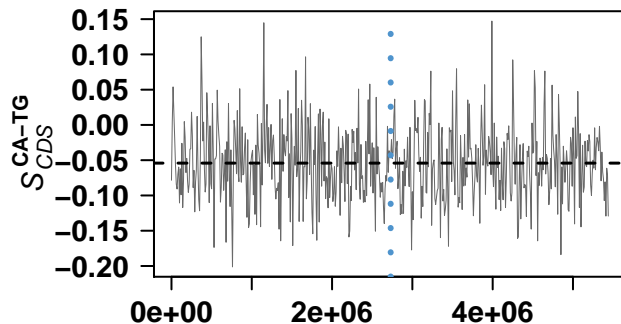

genome coordinates

Vibrio parahaemolyticus RIMD 2210633

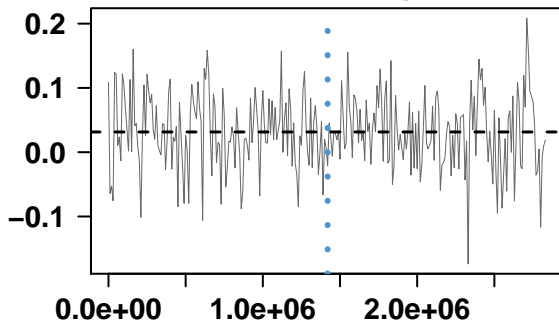

genome coordinates

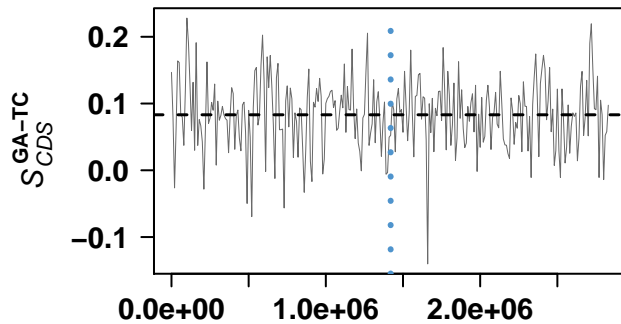

genome coordinates

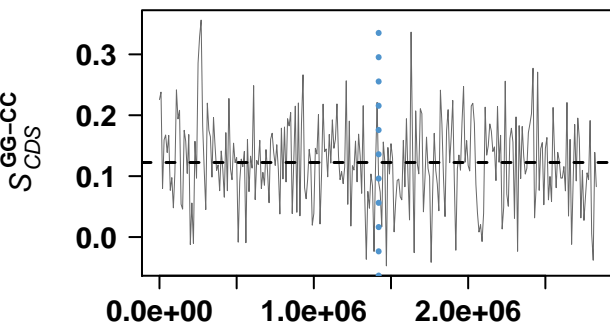

genome coordinates

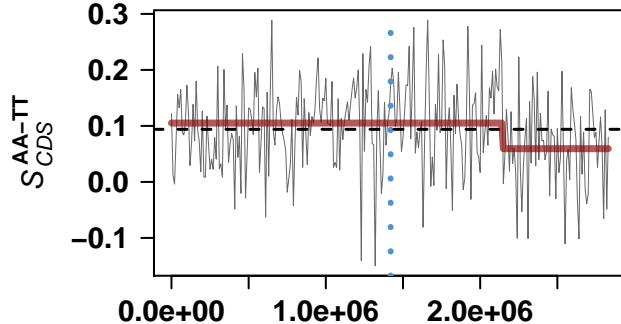

genome coordinates

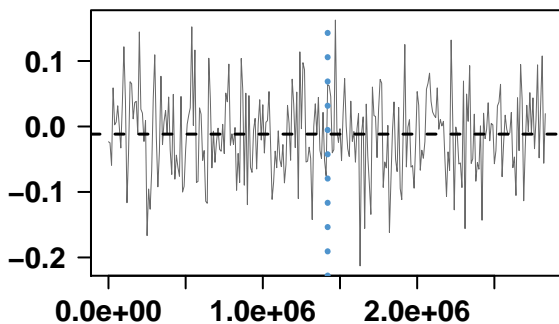

genome coordinates

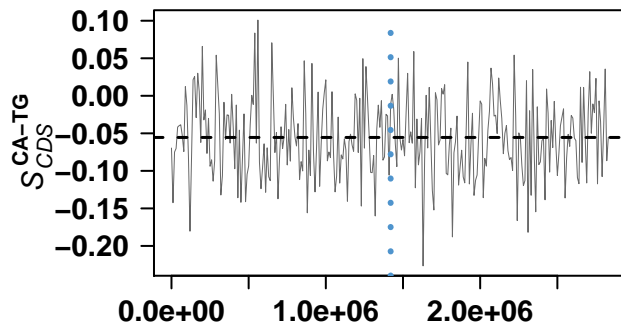

genome coordinates

Vibrio parahaemolyticus RIMD 2210633

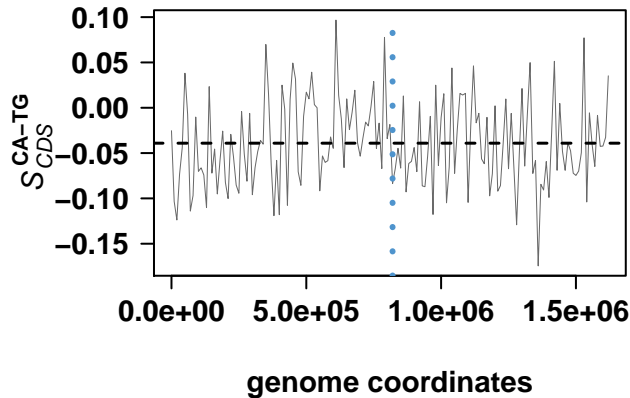
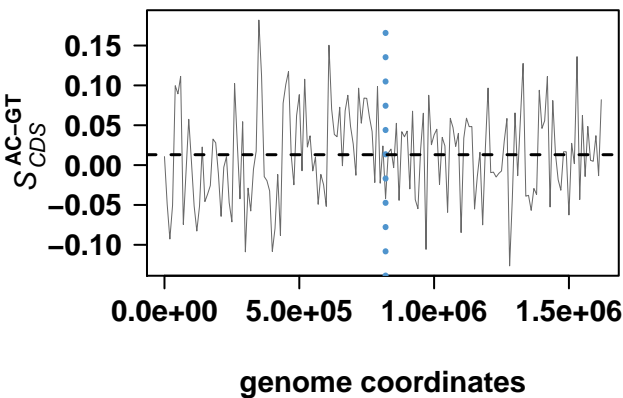
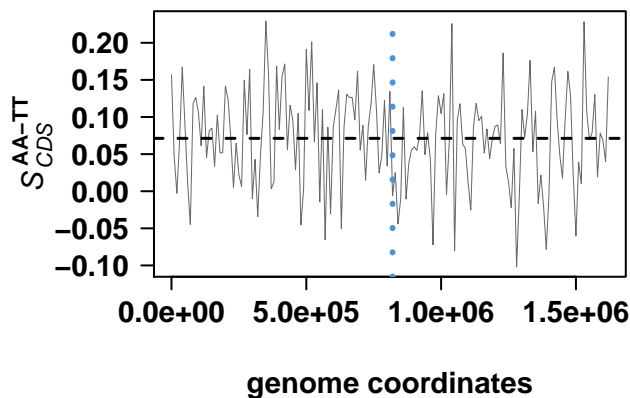
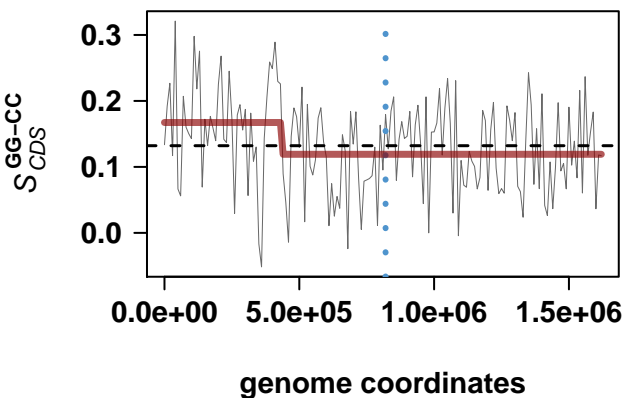
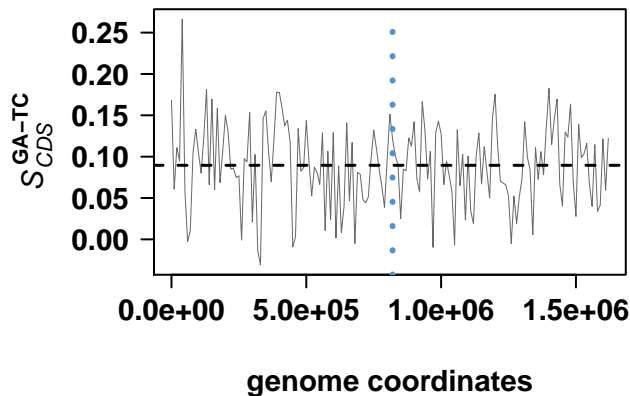
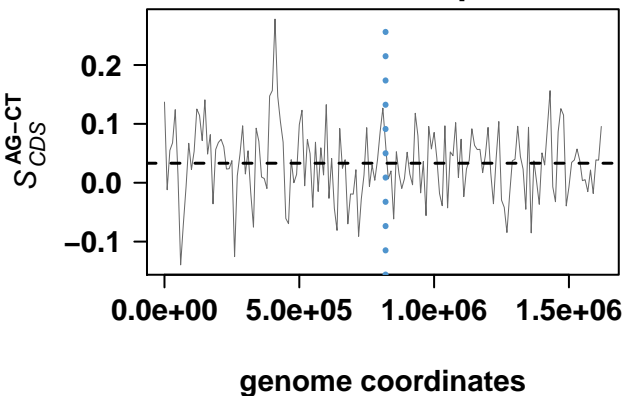

Salmonella enterica subsp. enterica serovar Typhi str. Ty2

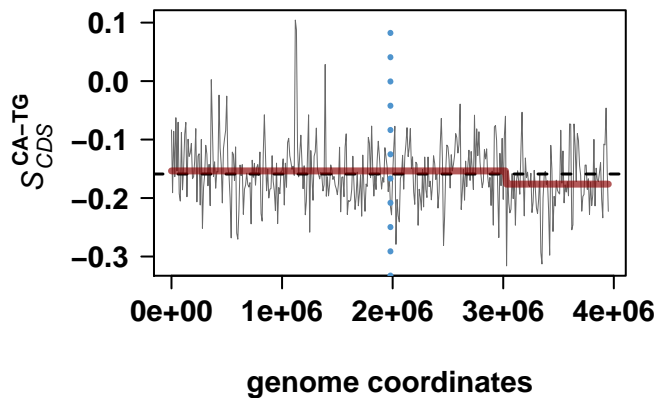
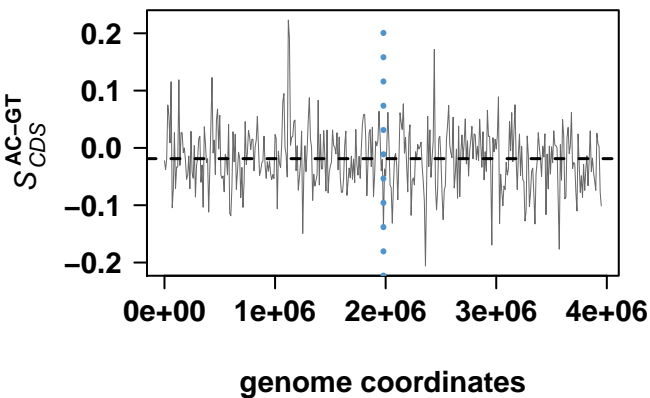
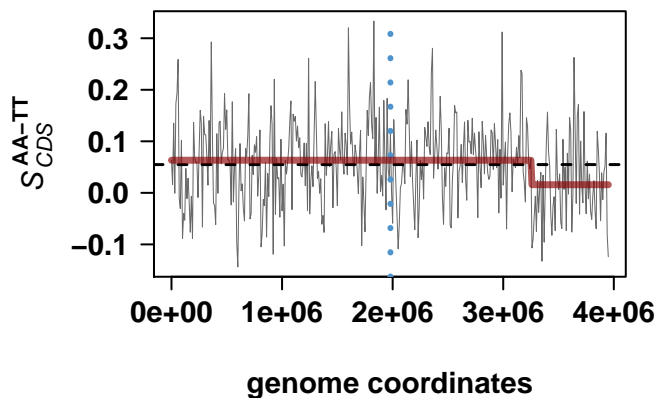
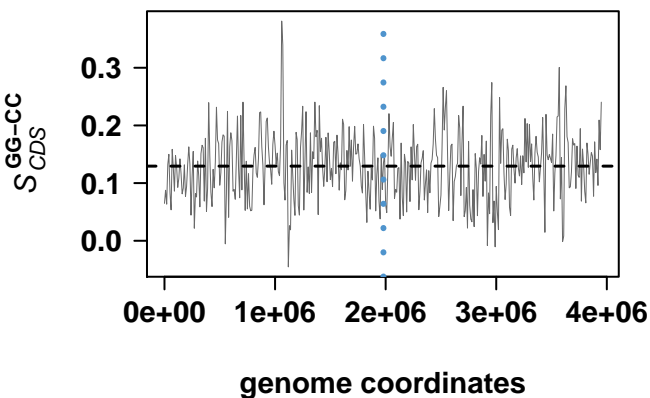
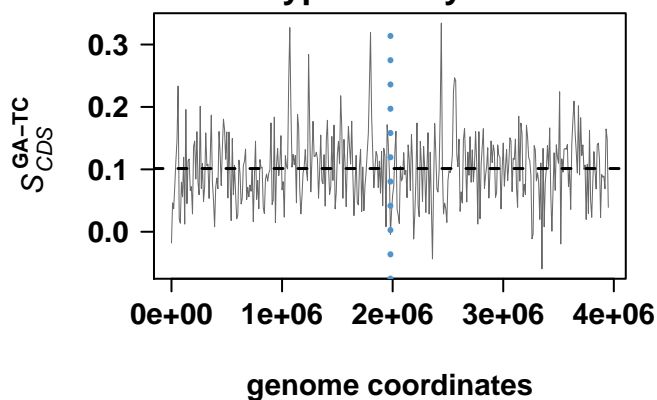
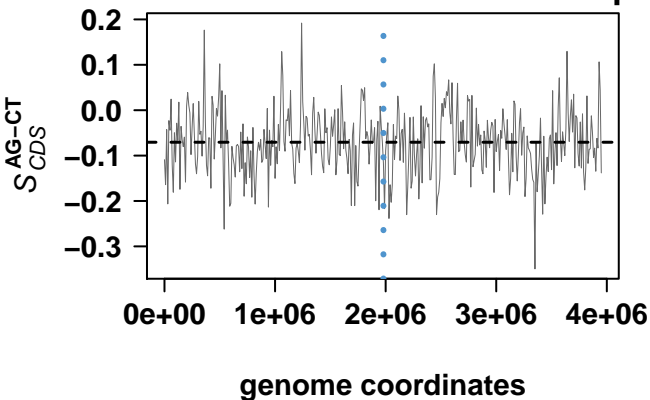

Shigella flexneri 2a str. 2457T

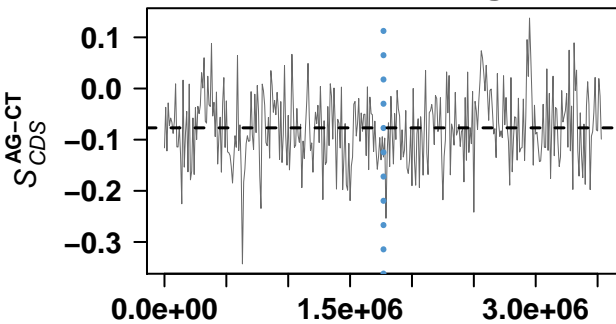

genome coordinates

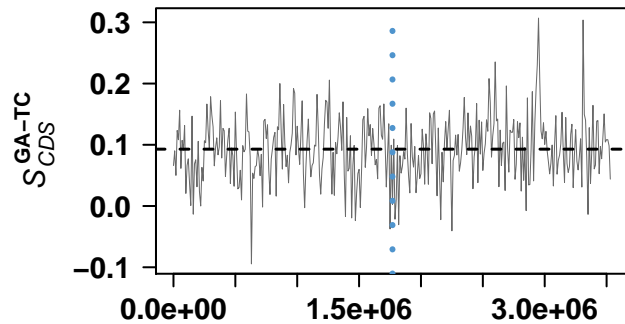

genome coordinates

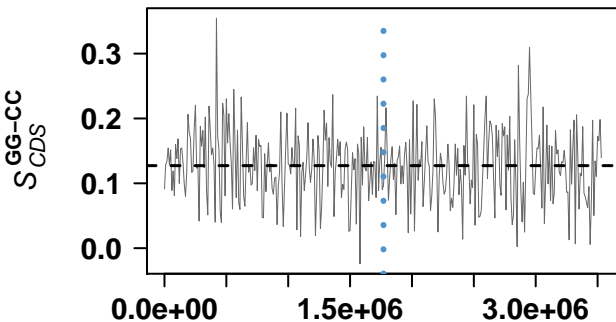

genome coordinates

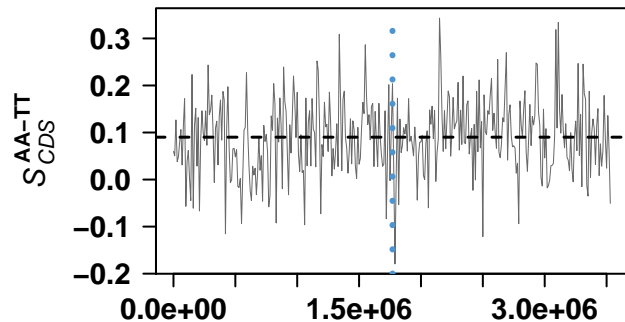

genome coordinates

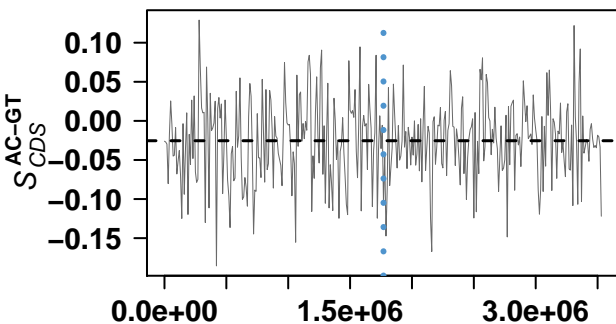

genome coordinates

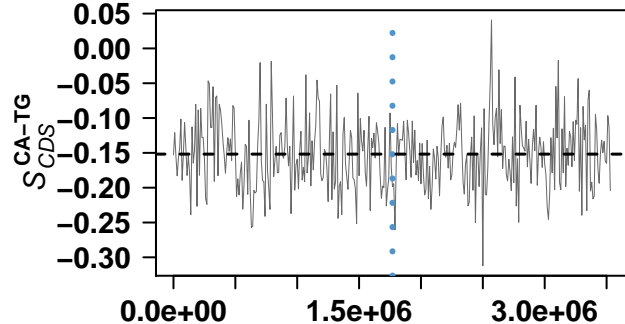

genome coordinates

Candidatus Blochmannia floridanus

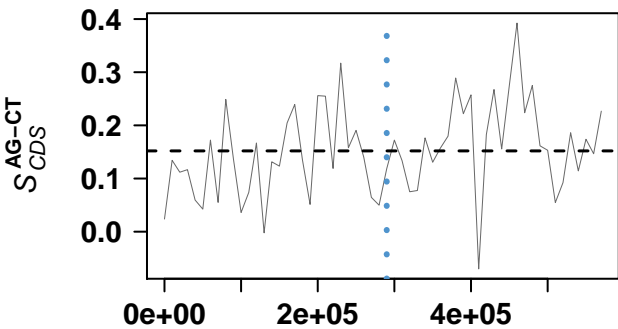

genome coordinates

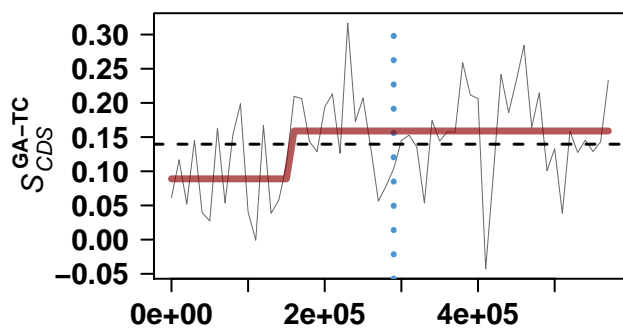

genome coordinates

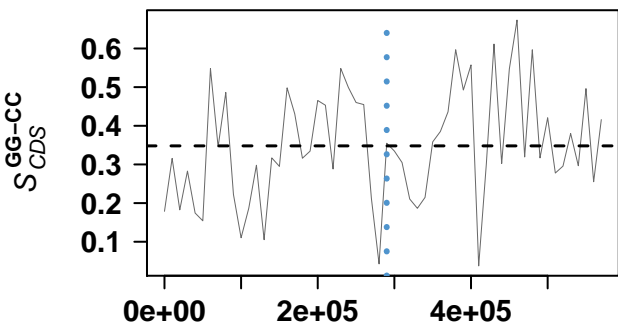

genome coordinates

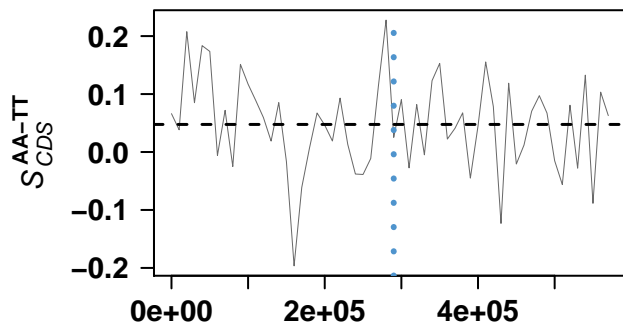

genome coordinates

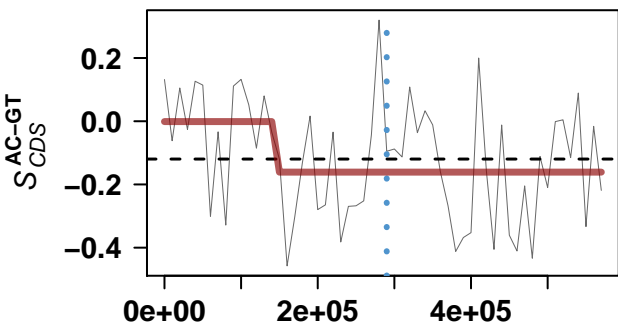

genome coordinates

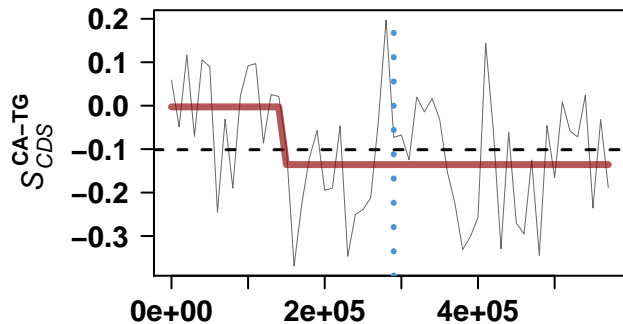

genome coordinates

Photorhabdus luminescens subsp. laumondii TTO1

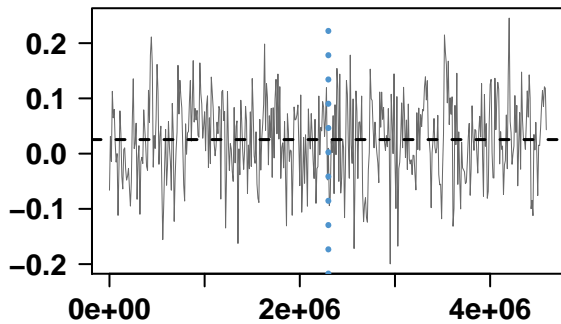

genome coordinates

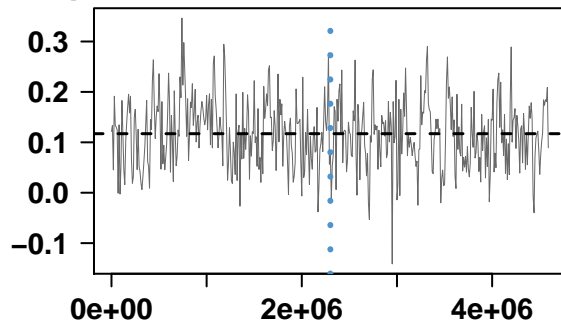

genome coordinates

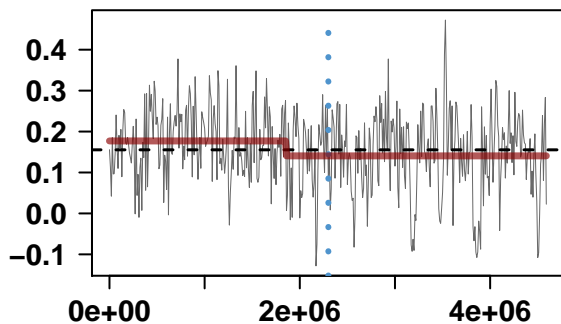

genome coordinates

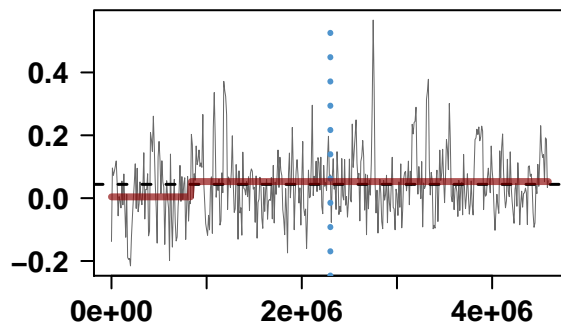

genome coordinates

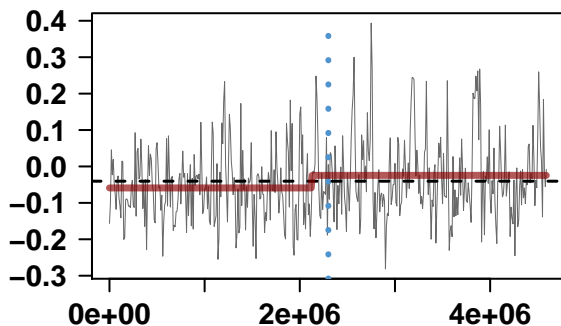

genome coordinates

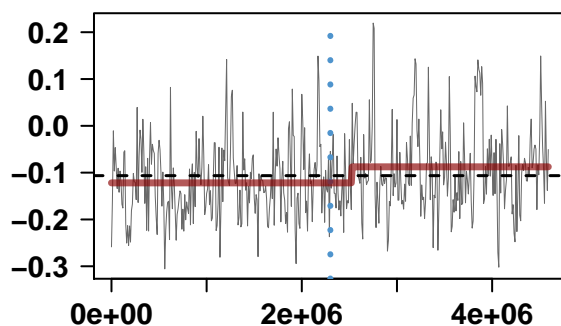

genome coordinates

Vibrio vulnificus YJ016

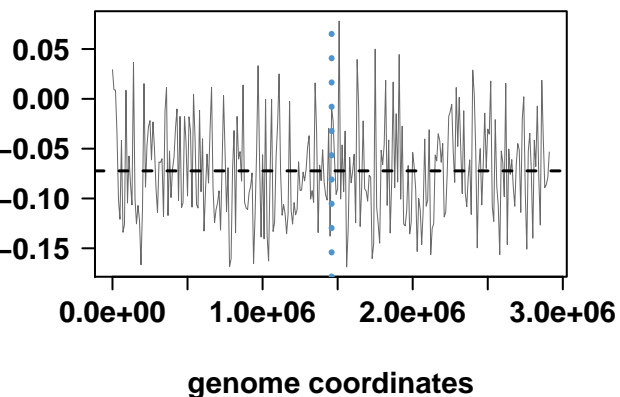
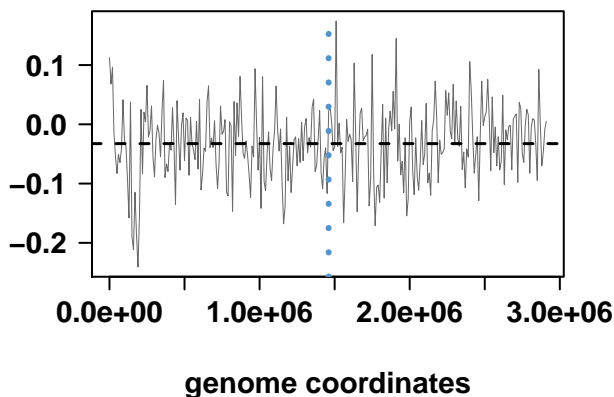
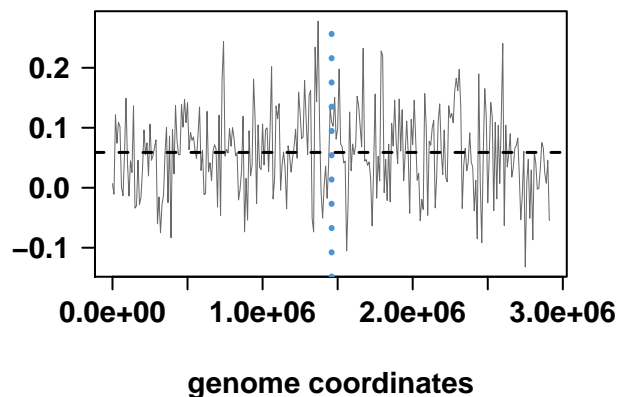
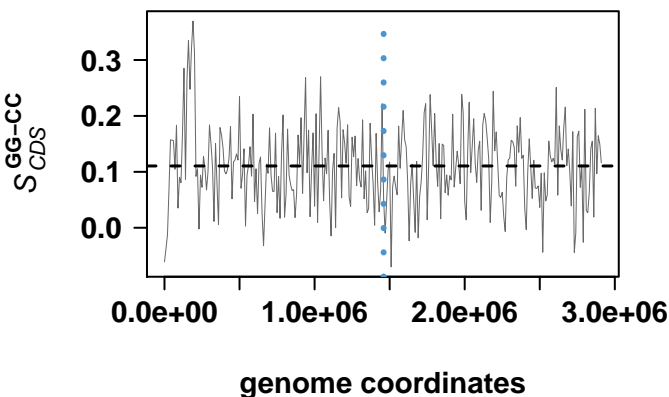
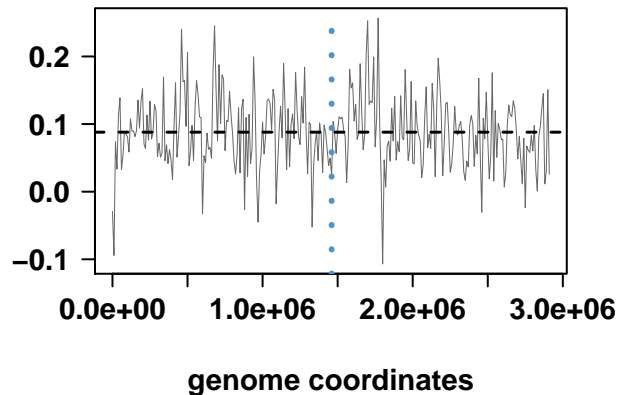
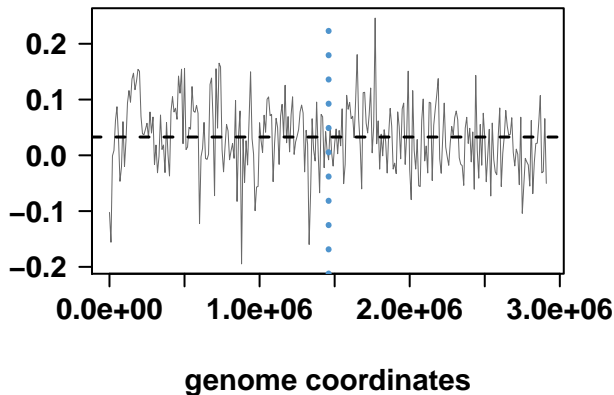

Vibrio vulnificus YJ016

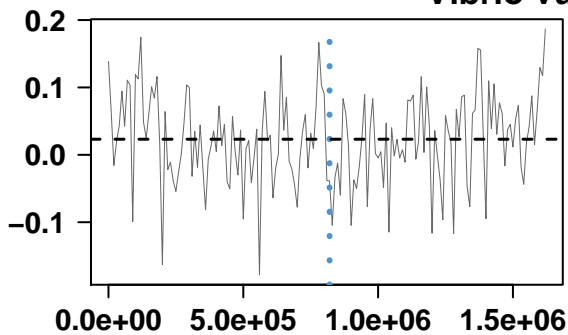

genome coordinates

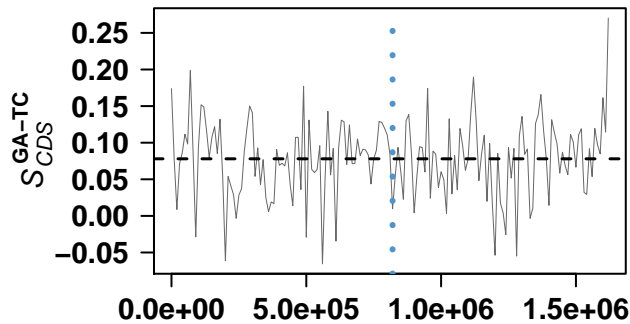

genome coordinates

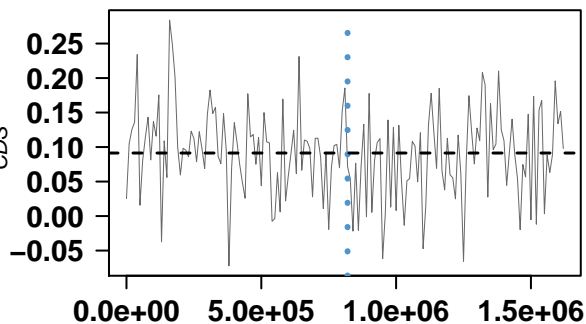

genome coordinates

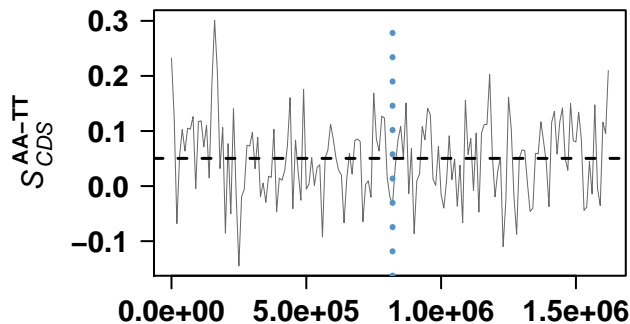

genome coordinates

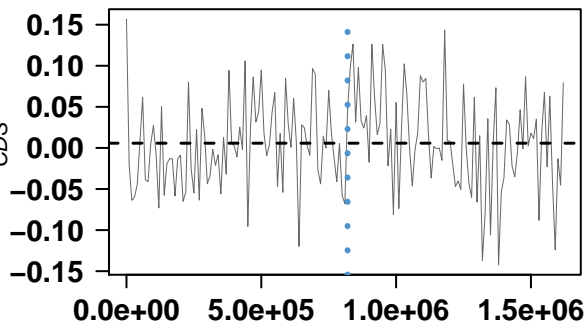

genome coordinates

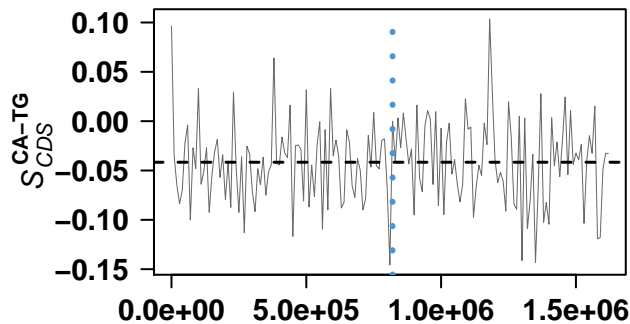

genome coordinates

Pseudomonas syringae pv. *phaseolicola* 1448A

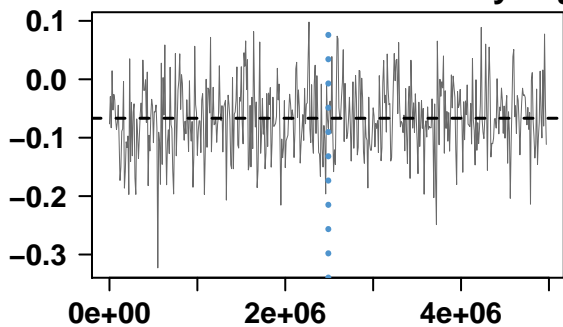

genome coordinates

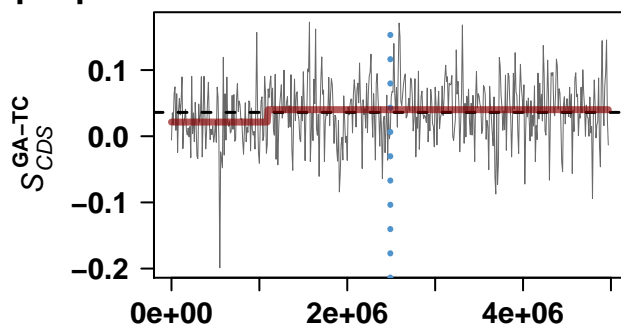

genome coordinates

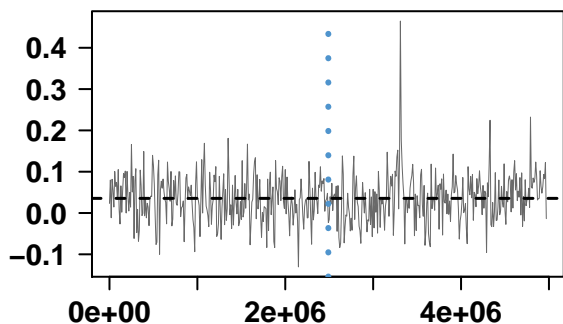

genome coordinates

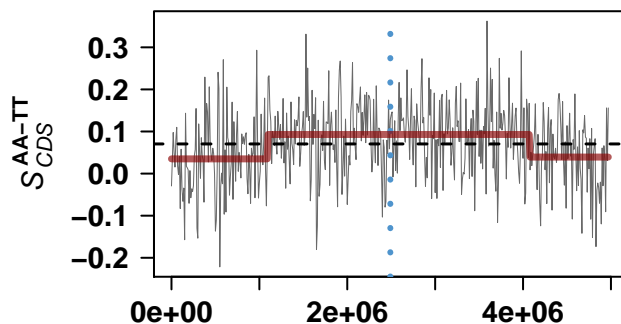

genome coordinates

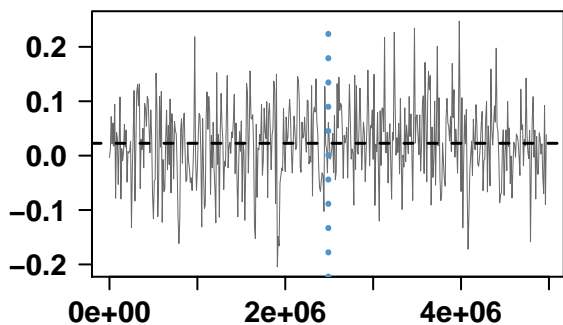

genome coordinates

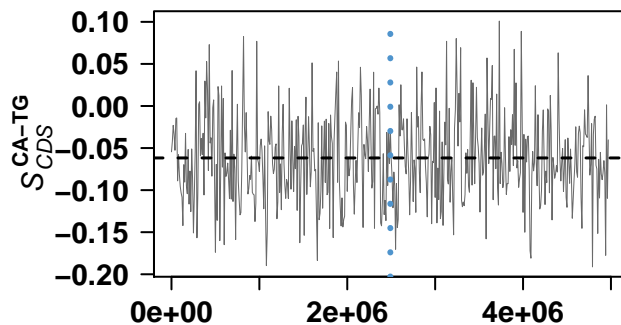

genome coordinates

Yersinia pestis biovar *Microtus* str. 91001

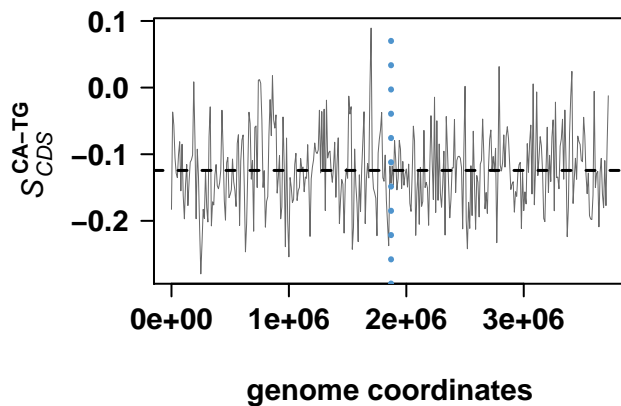
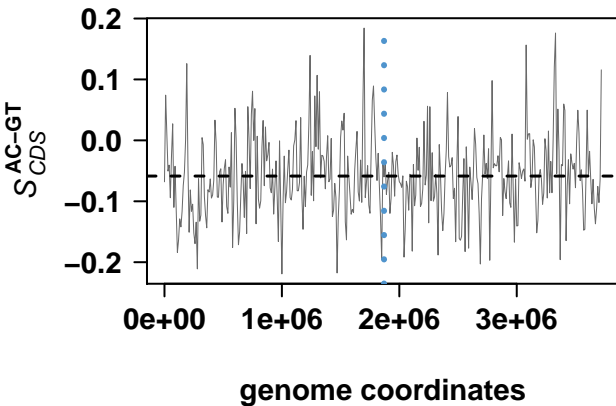
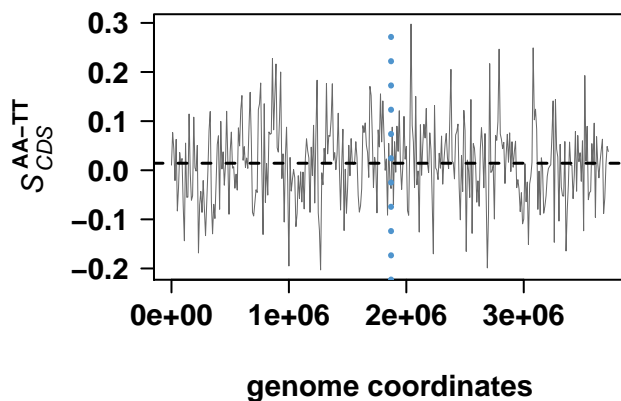
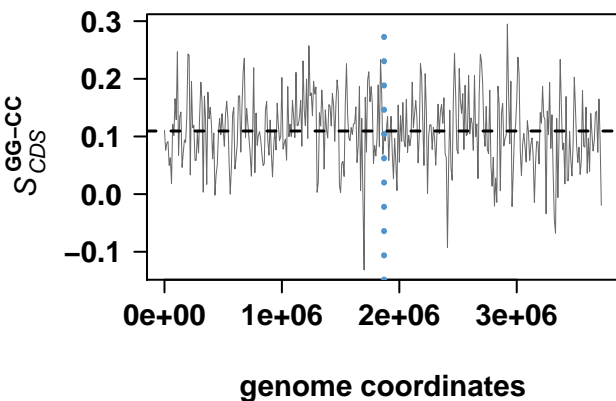
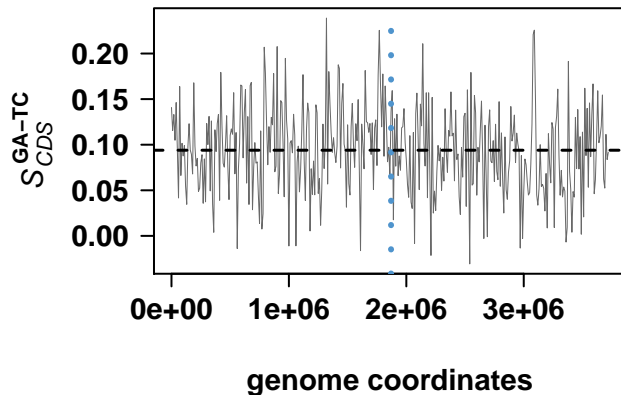
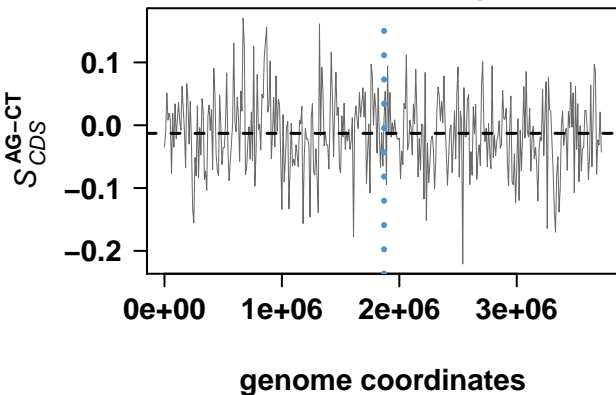

Acinetobacter sp. ADP1

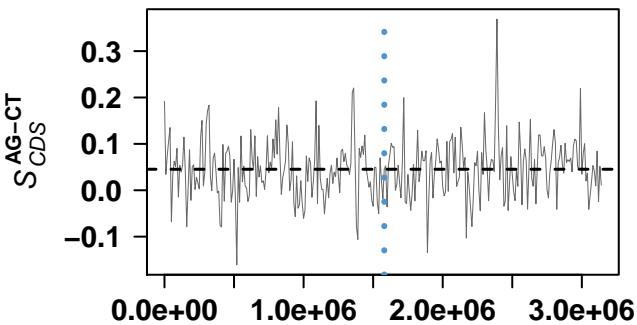

genome coordinates

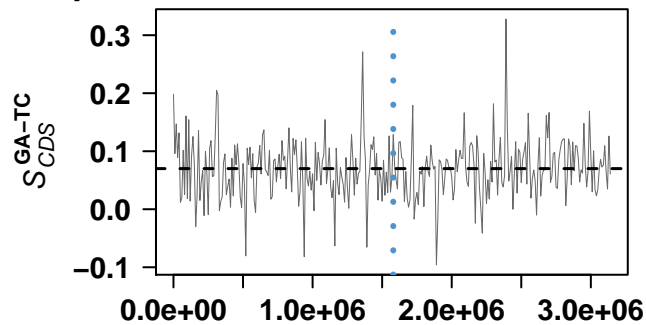

genome coordinates

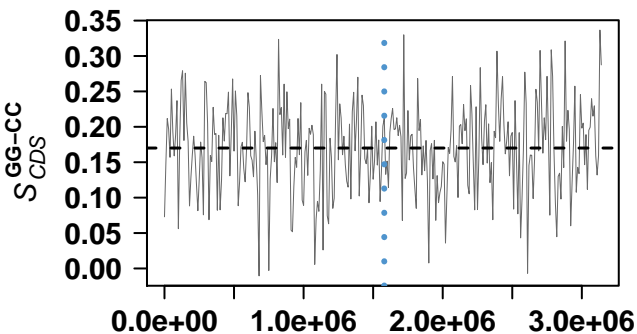

genome coordinates

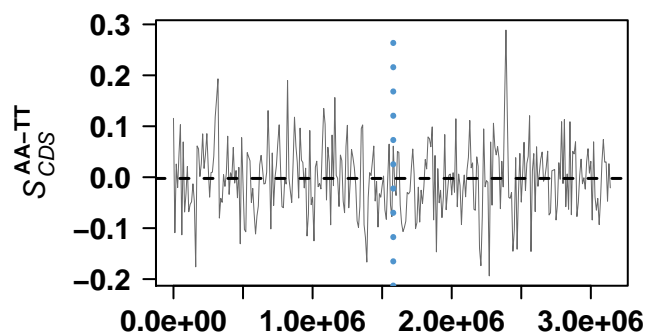

genome coordinates

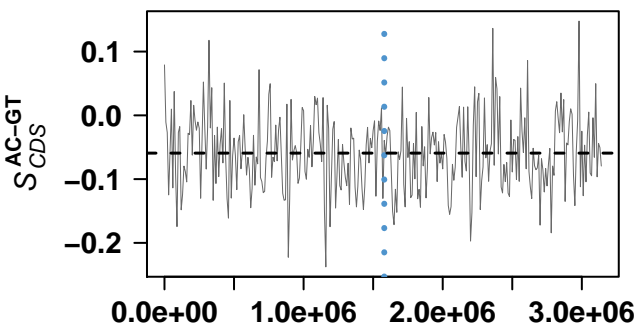

genome coordinates

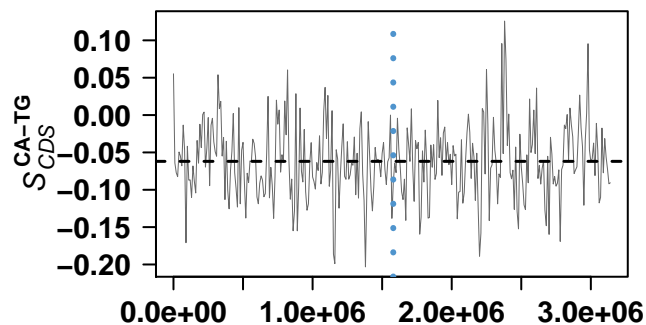

genome coordinates

Yersinia pseudotuberculosis IP 32953

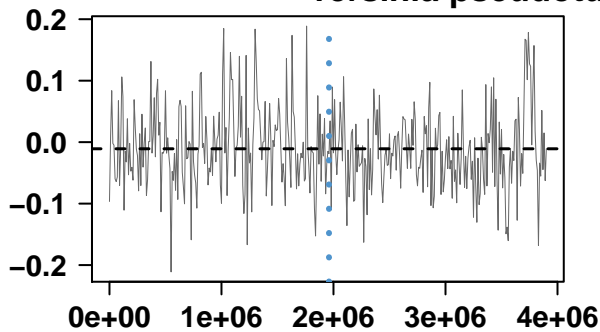

genome coordinates

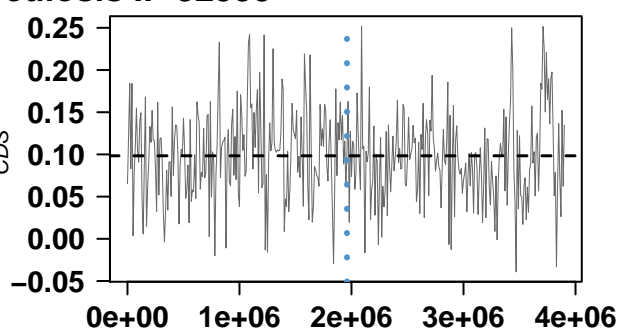

genome coordinates

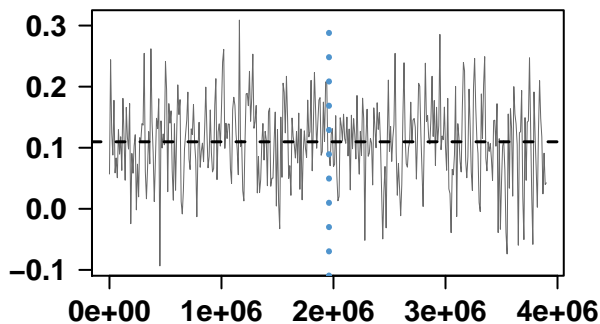

genome coordinates

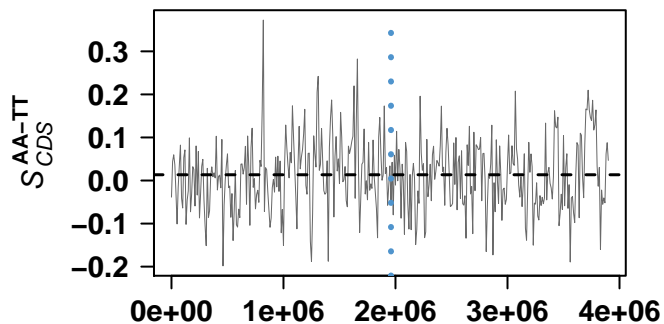

genome coordinates

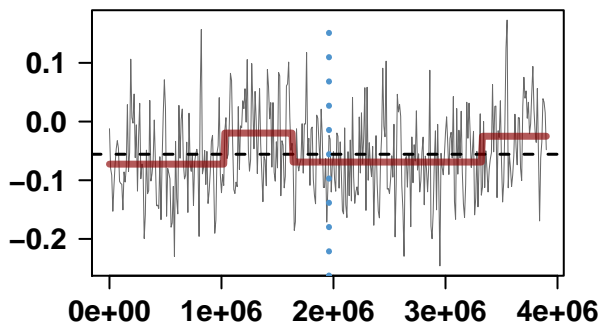

genome coordinates

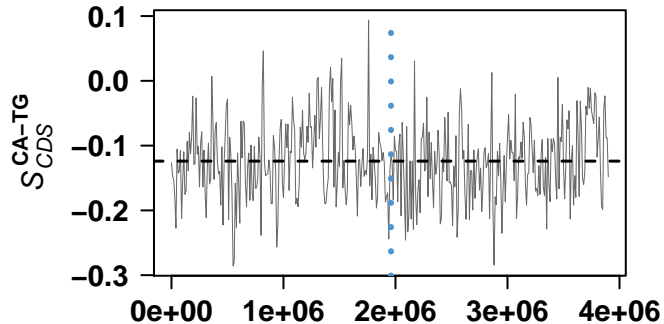

genome coordinates

Mannheimia succiniciproducens MBEL55E

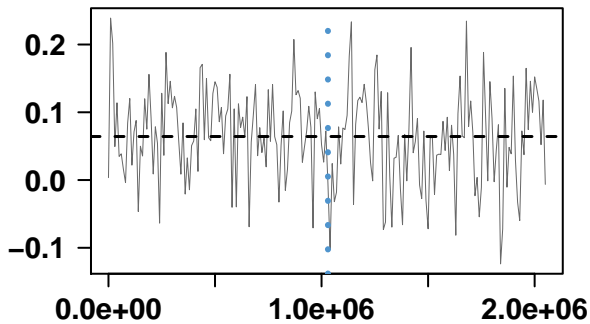

genome coordinates

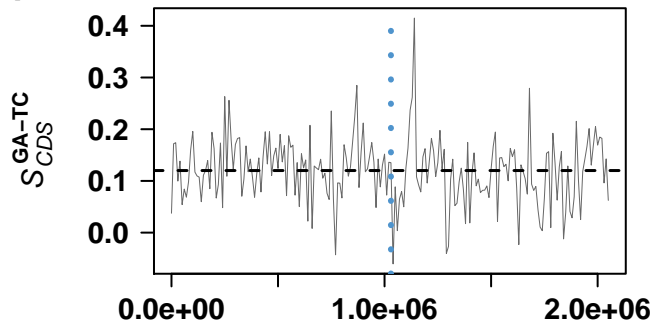

genome coordinates

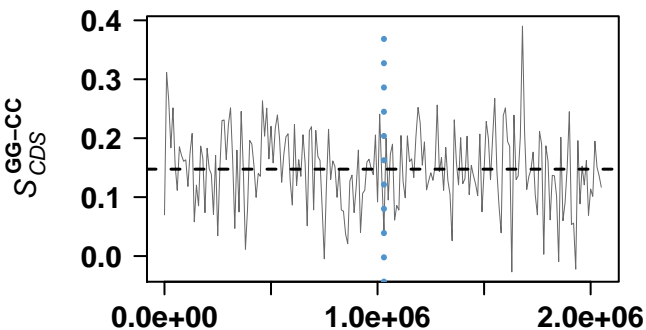

genome coordinates

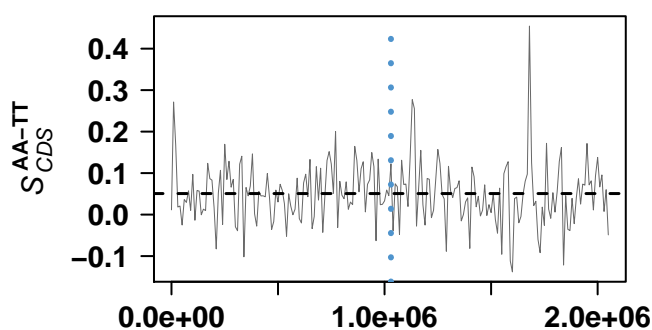

genome coordinates

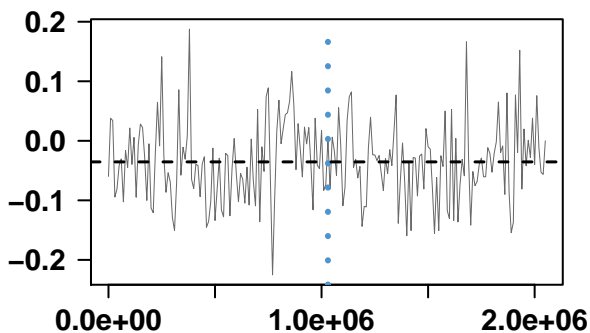

genome coordinates

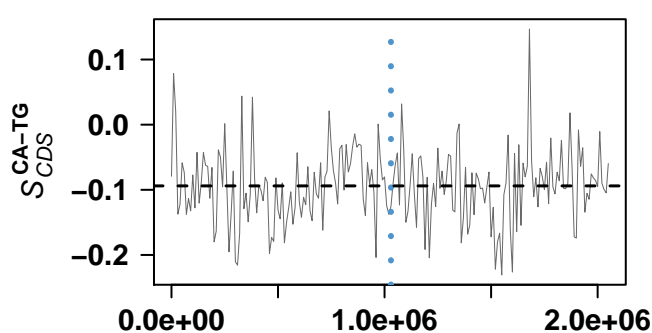

genome coordinates

Legionella pneumophila str. Paris

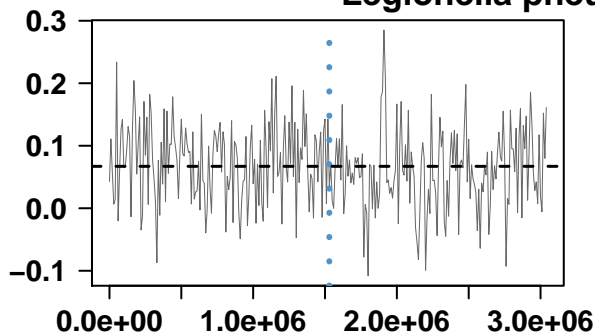

genome coordinates

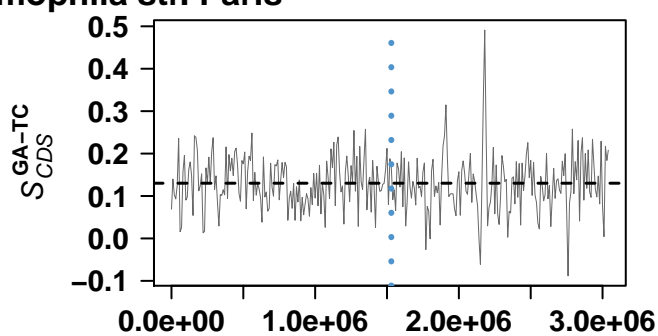

genome coordinates

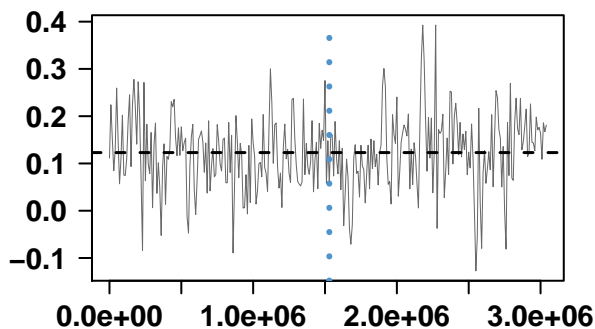

genome coordinates

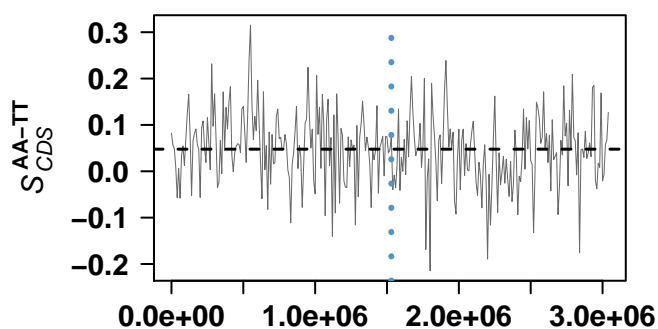

genome coordinates

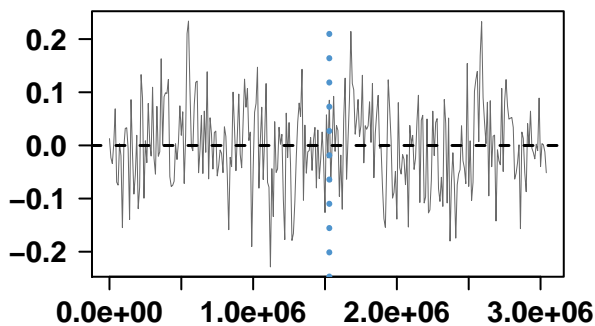

genome coordinates

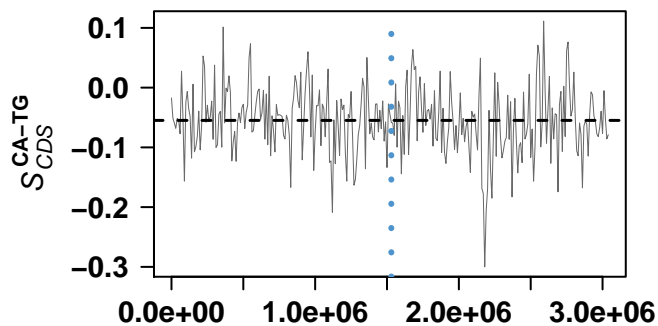

genome coordinates

Legionella pneumophila str. Lens

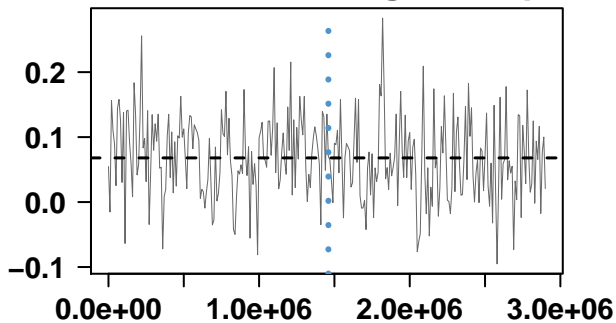

genome coordinates

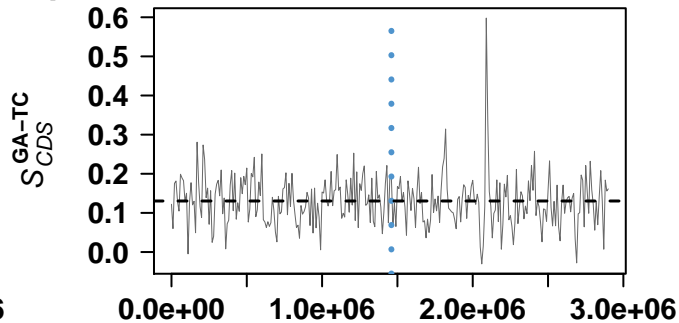

genome coordinates

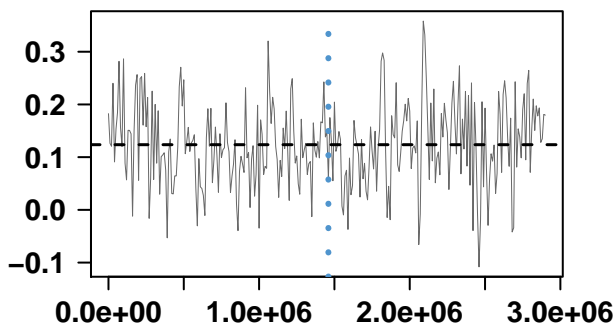

genome coordinates

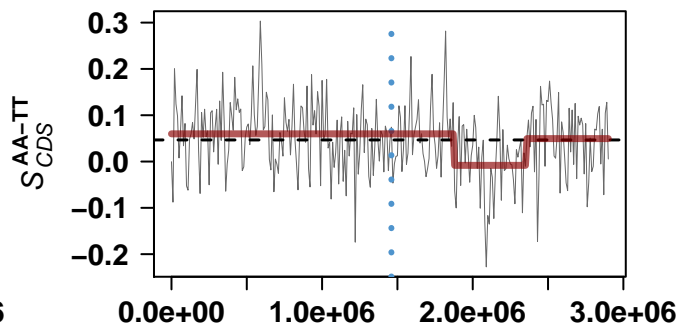

genome coordinates

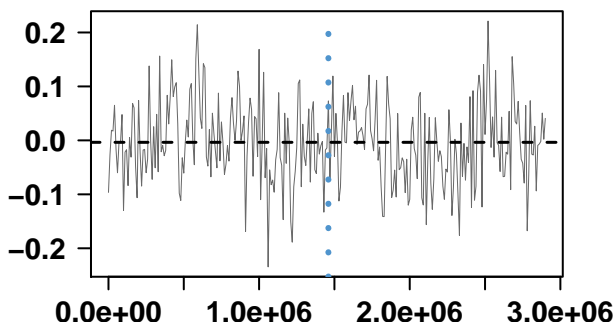

genome coordinates

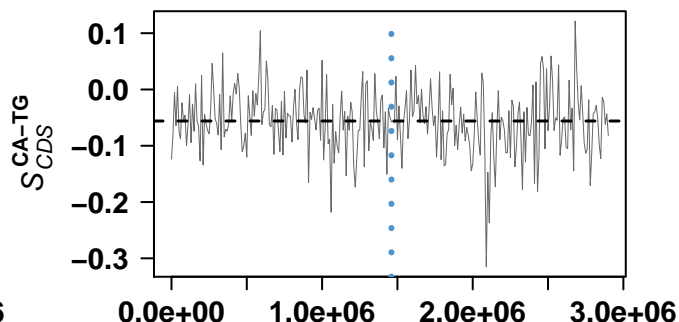

genome coordinates

Photobacterium profundum SS9

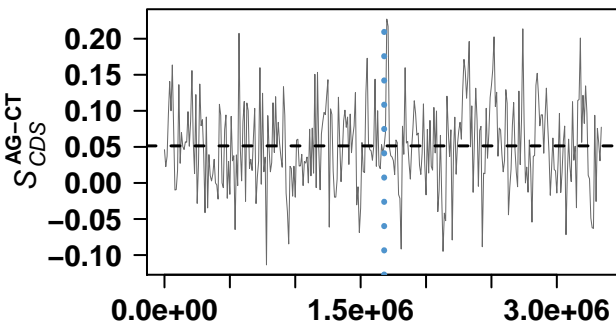

genome coordinates

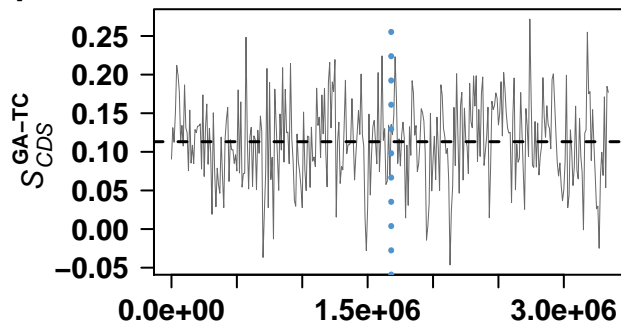

genome coordinates

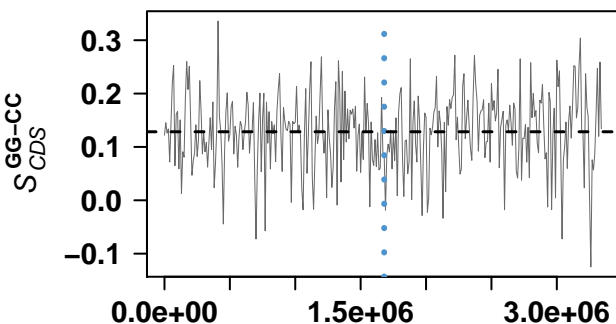

genome coordinates

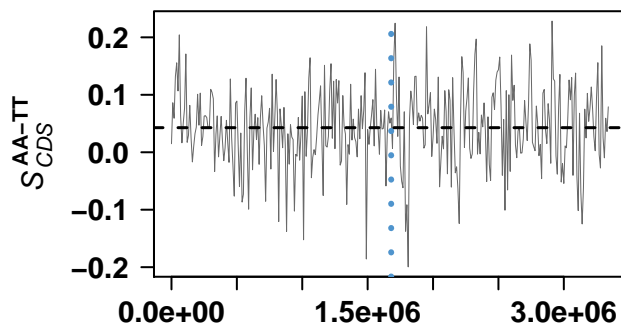

genome coordinates

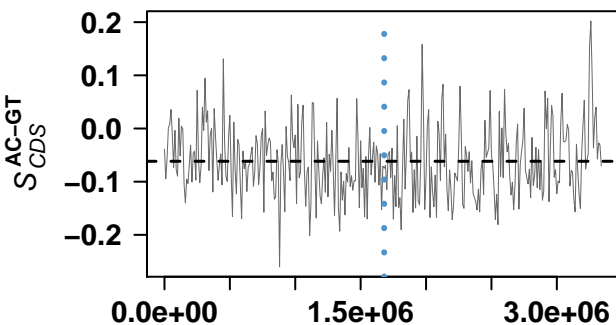

genome coordinates

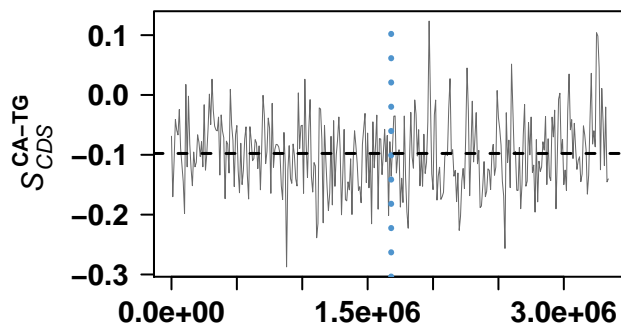

genome coordinates

Photobacterium profundum SS9

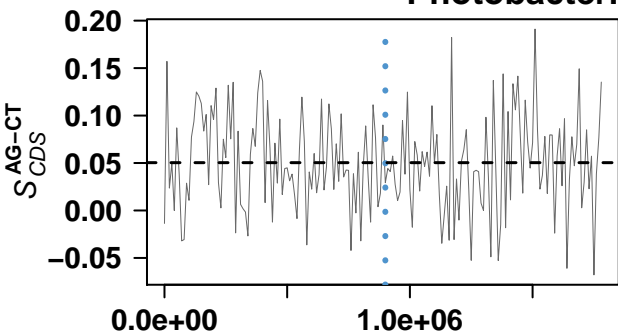

genome coordinates

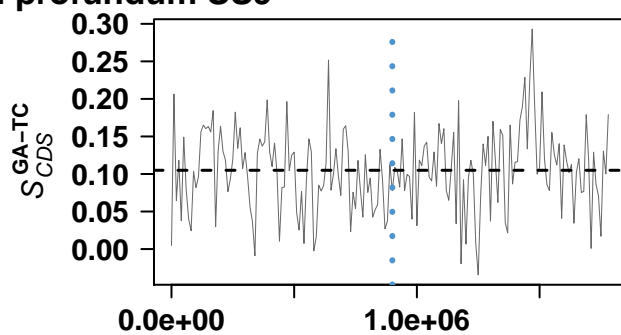

genome coordinates

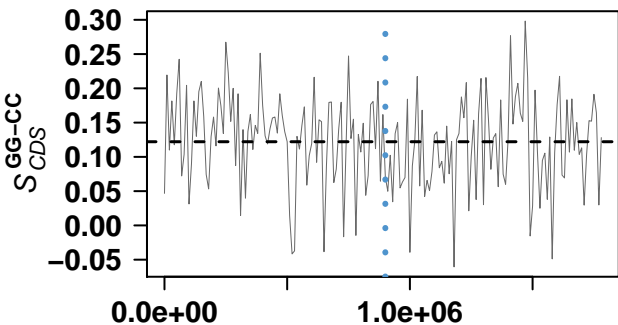

genome coordinates

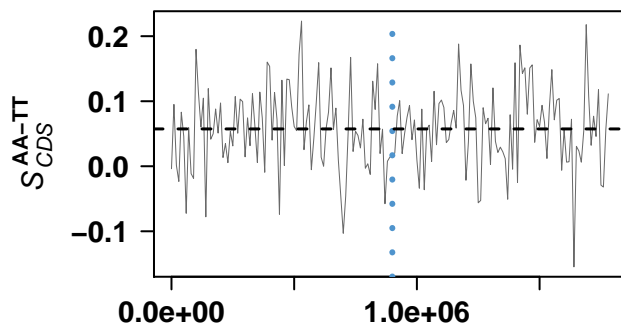

genome coordinates

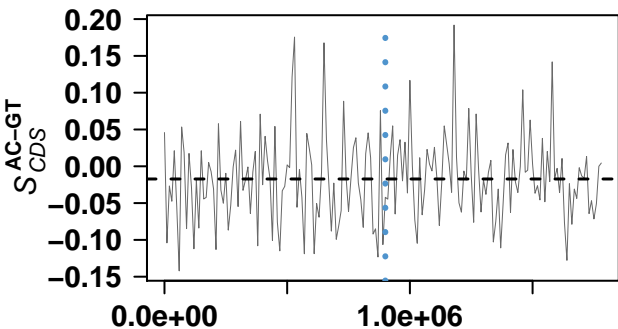

genome coordinates

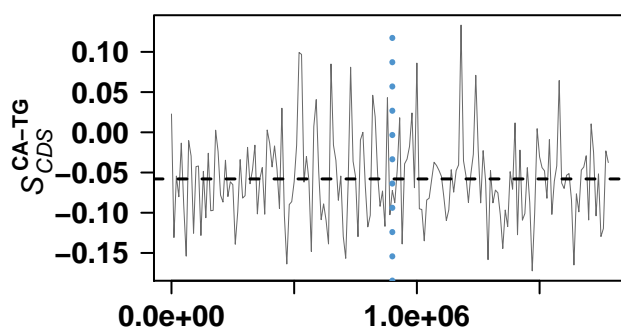

genome coordinates

Salmonella enterica subsp. enterica serovar Paratyphi A str. ATCC 9150

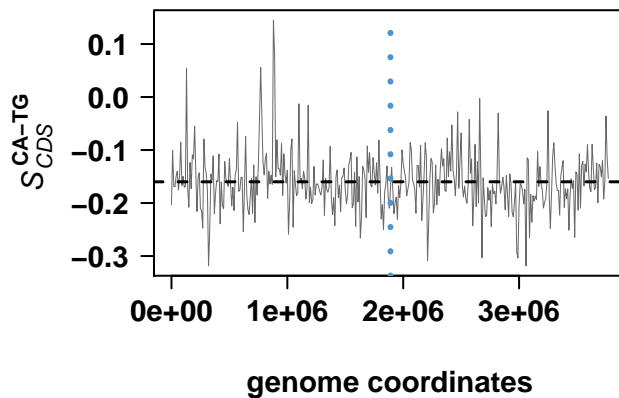
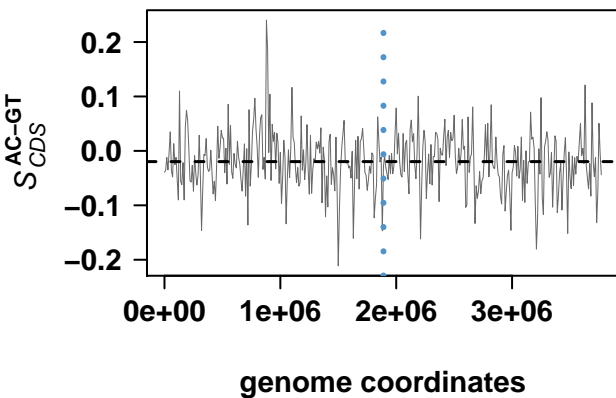
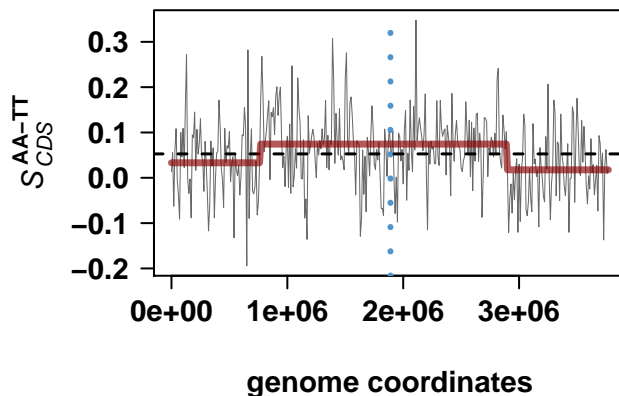
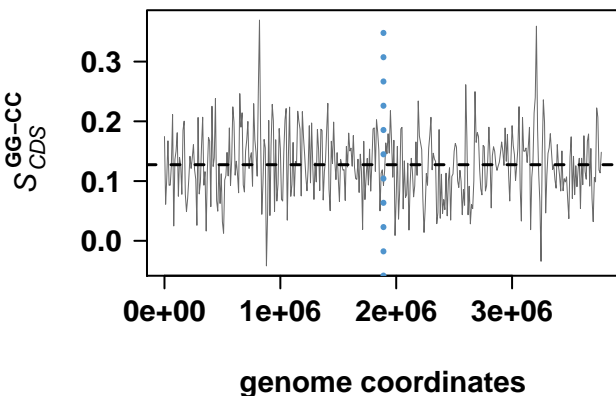
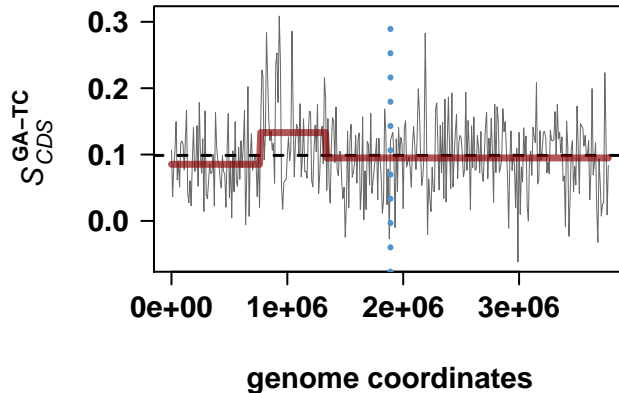
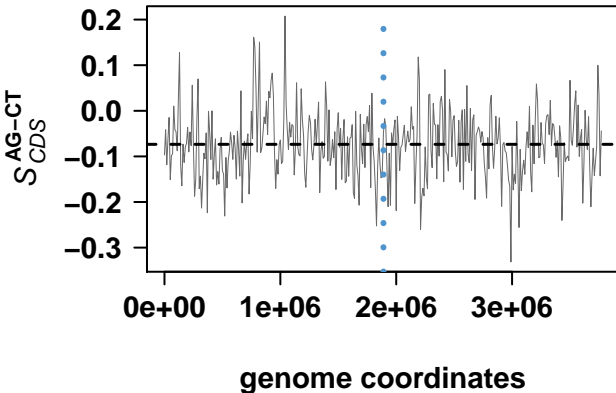

Idiomarina loihiensis L2TR

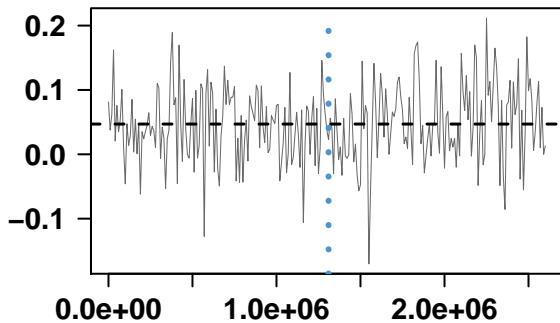

genome coordinates

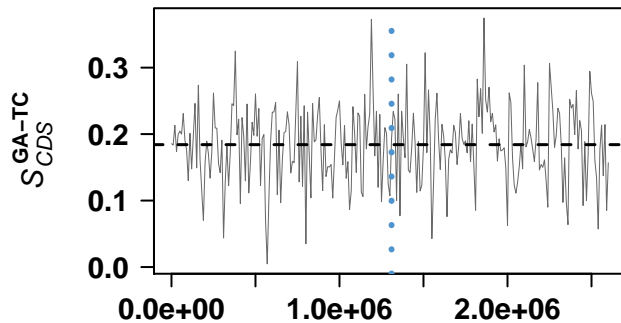

genome coordinates

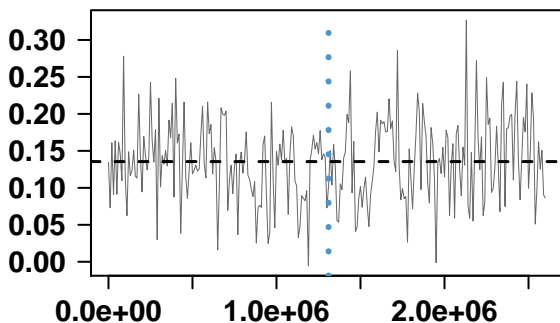

genome coordinates

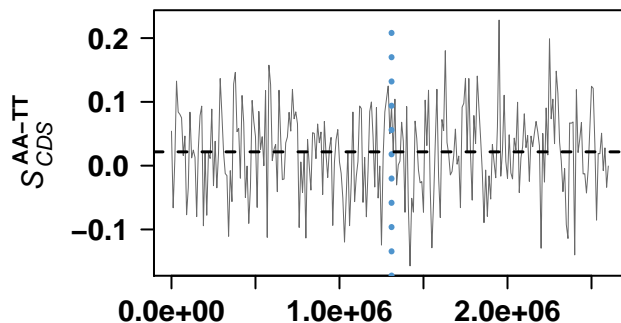

genome coordinates

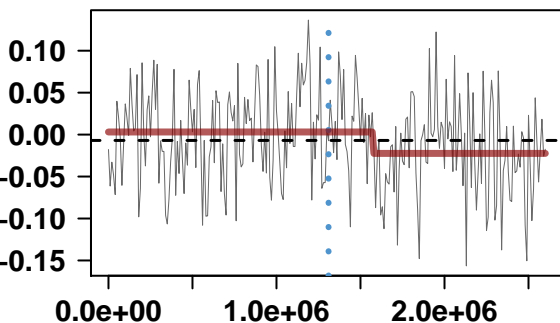

genome coordinates

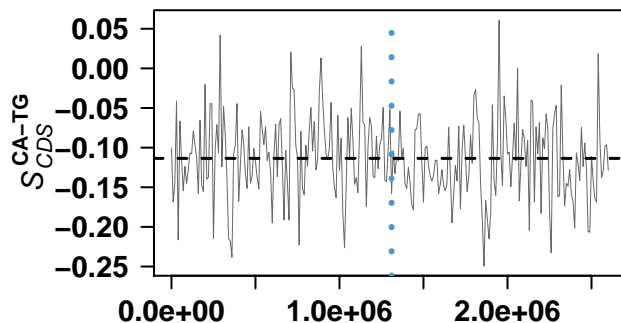

genome coordinates

Francisella tularensis subsp. tularensis SCHU S4

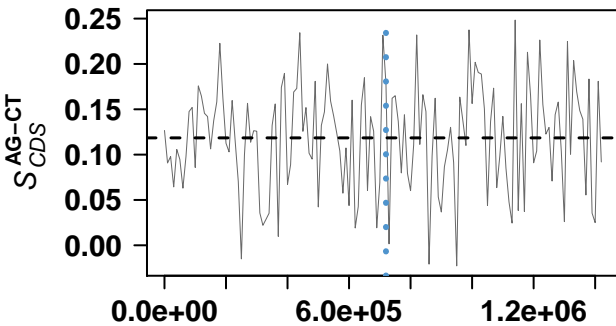

genome coordinates

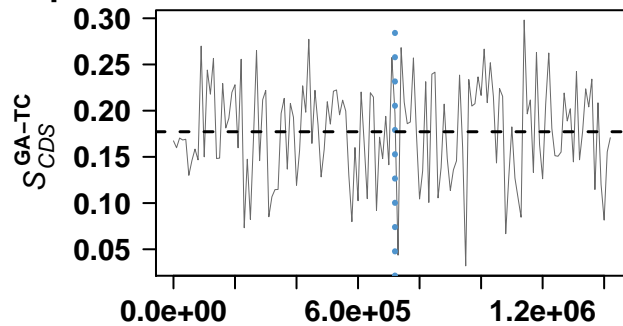

genome coordinates

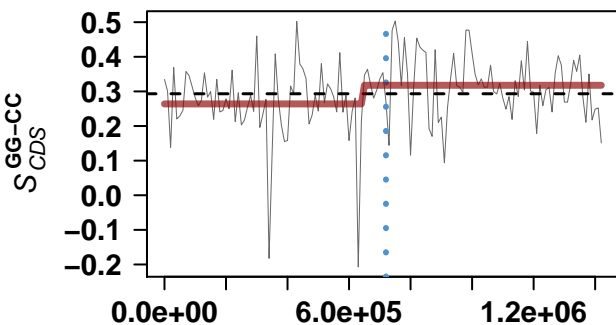

genome coordinates

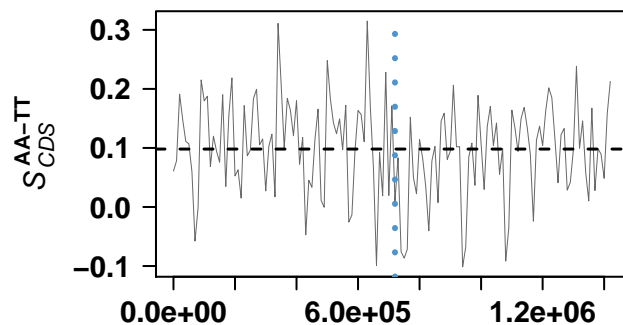

genome coordinates

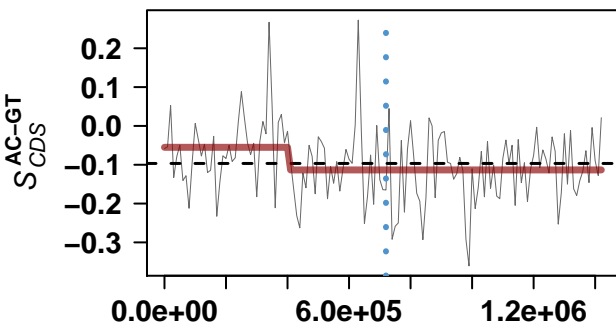

genome coordinates

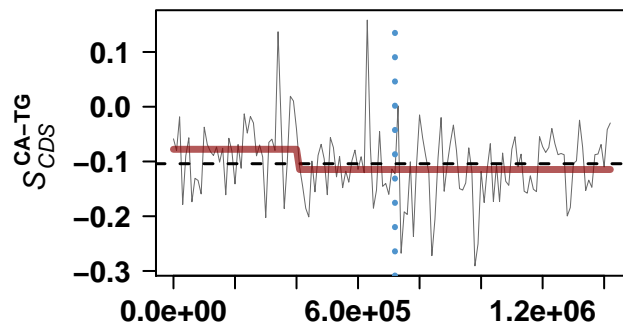

genome coordinates

Xanthomonas oryzae pv. oryzae KACC 10331

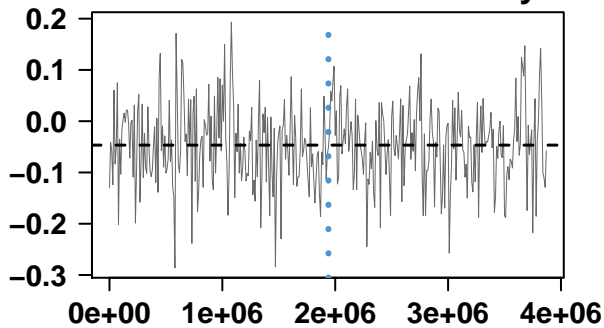

genome coordinates

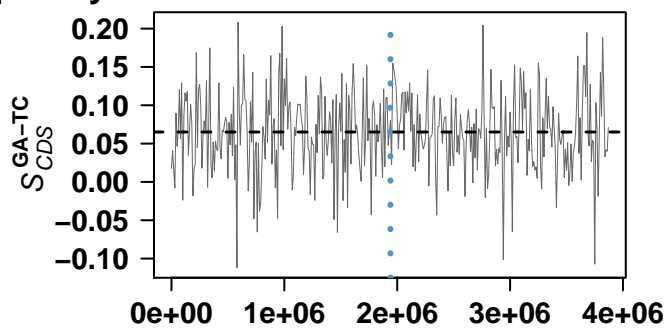

genome coordinates

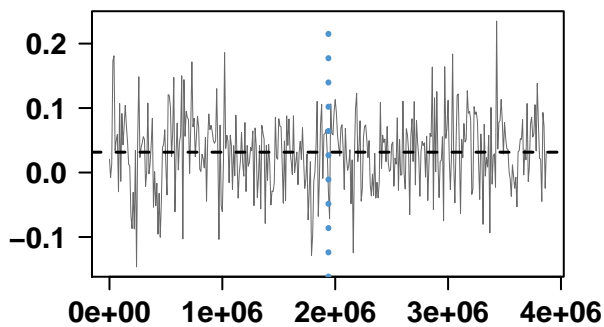

genome coordinates

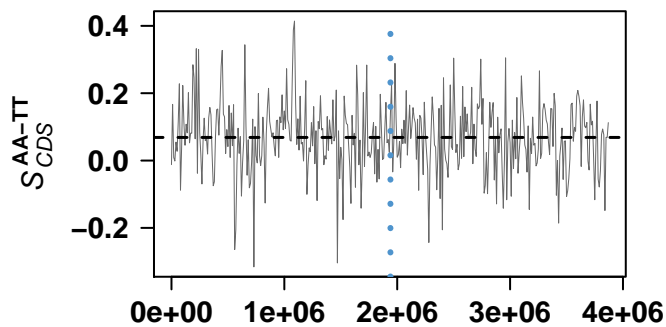

genome coordinates

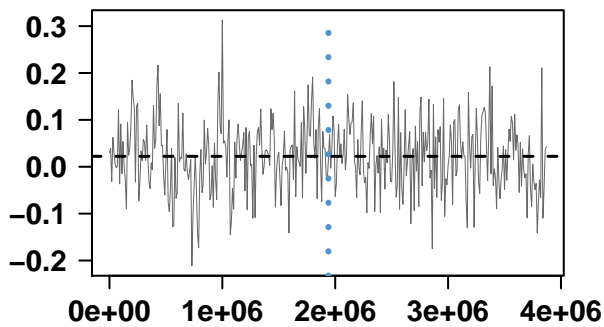

genome coordinates

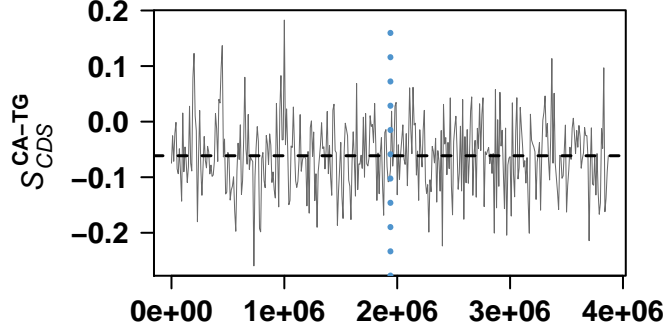

genome coordinates

Vibrio fischeri ES114

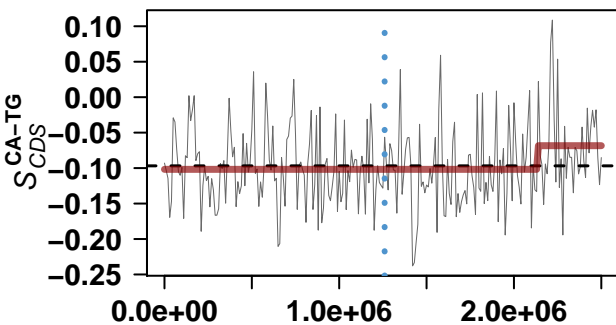
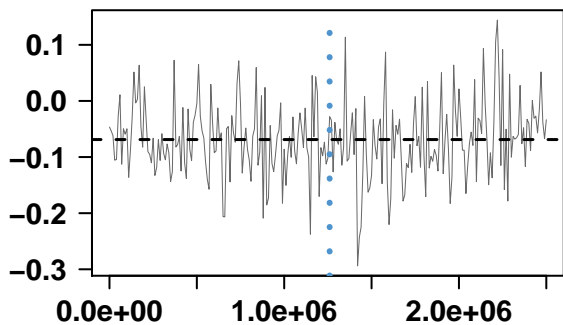
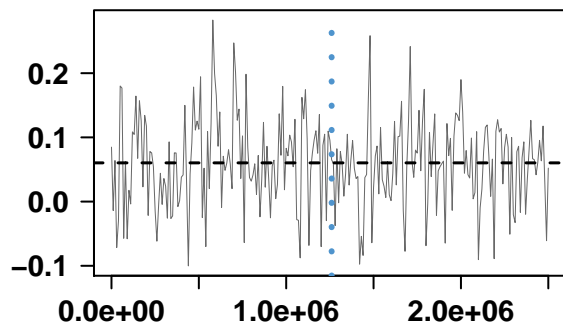
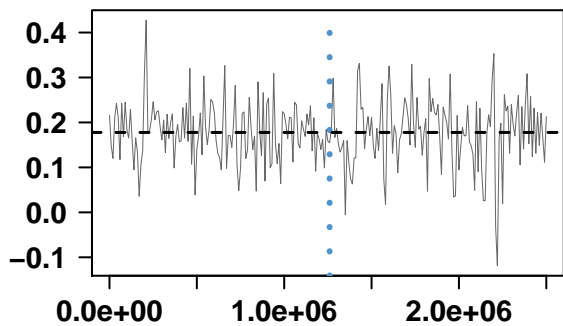
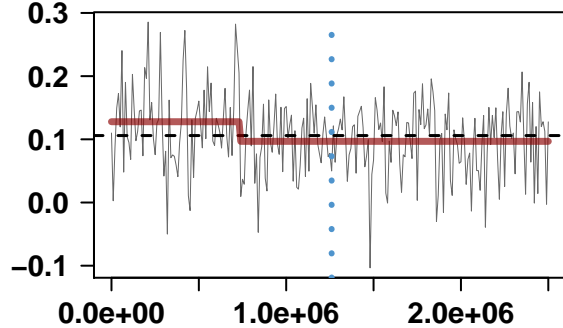
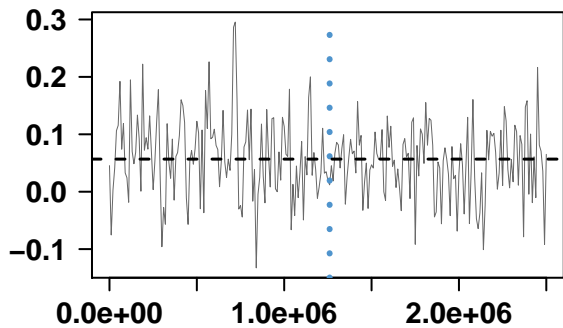

Vibrio fischeri ES114

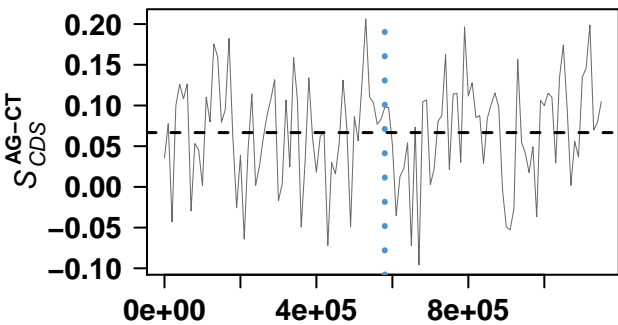

genome coordinates

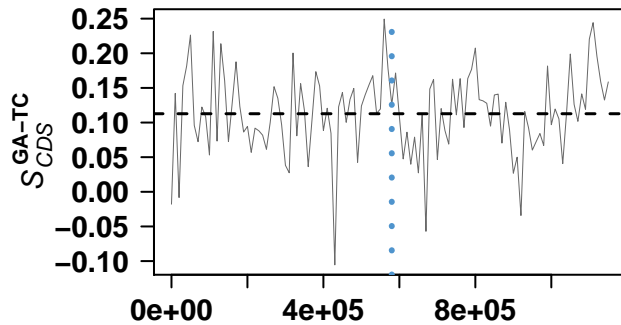

genome coordinates

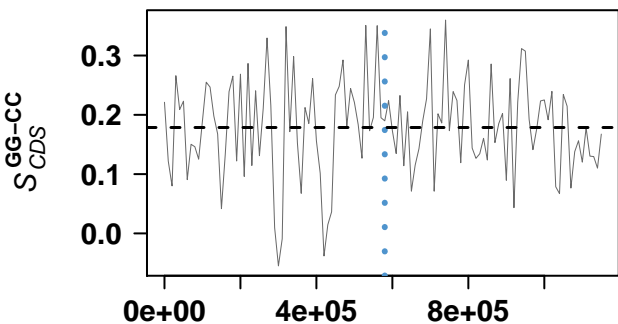

genome coordinates

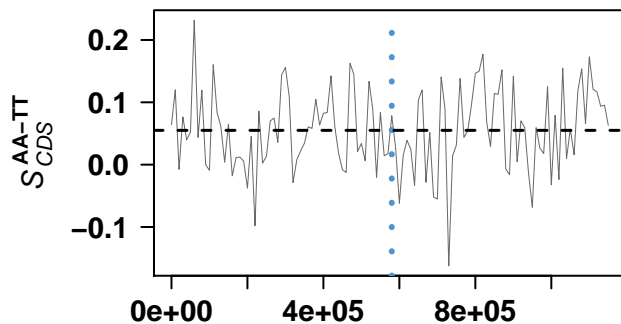

genome coordinates

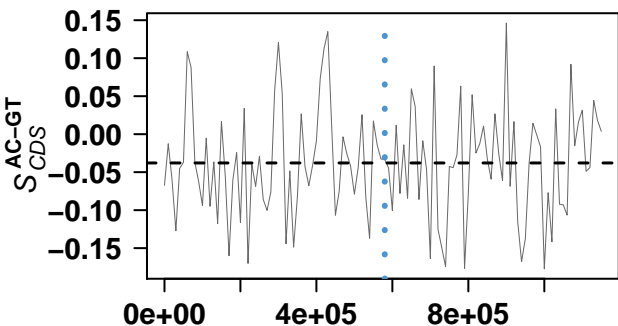

genome coordinates

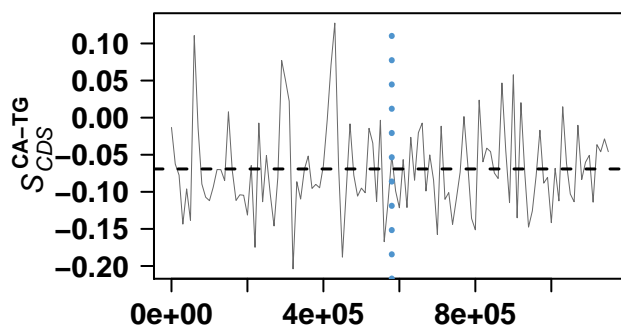

genome coordinates

Salmonella enterica subsp. enterica serovar Choleraesuis str. SC-B67

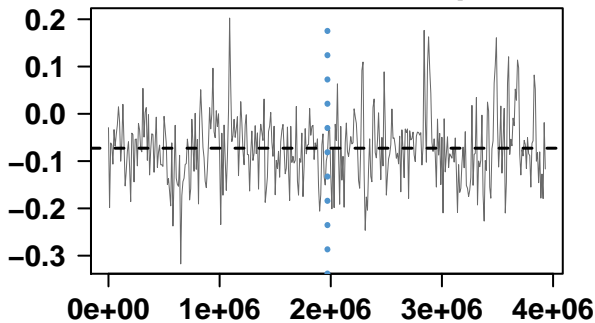

genome coordinates

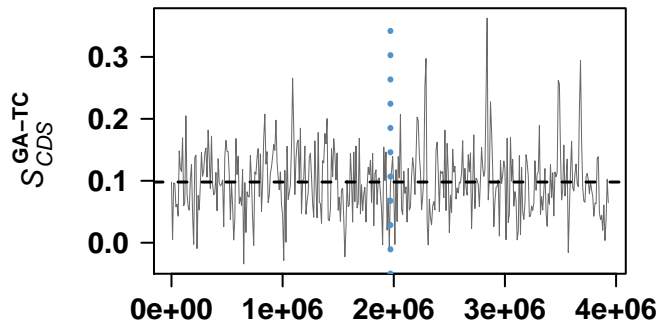

genome coordinates

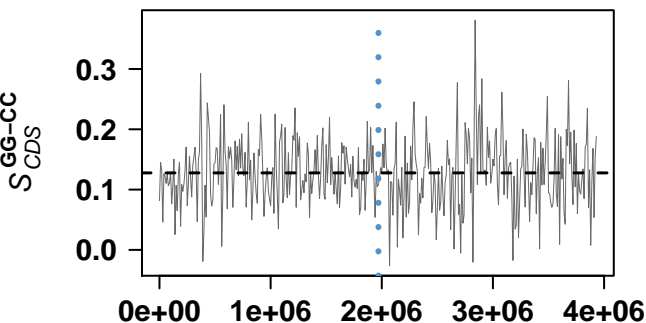

genome coordinates

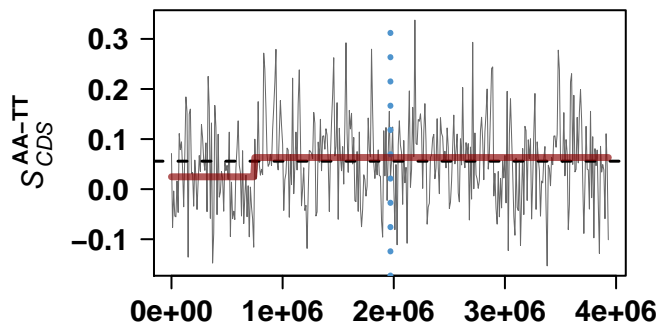

genome coordinates

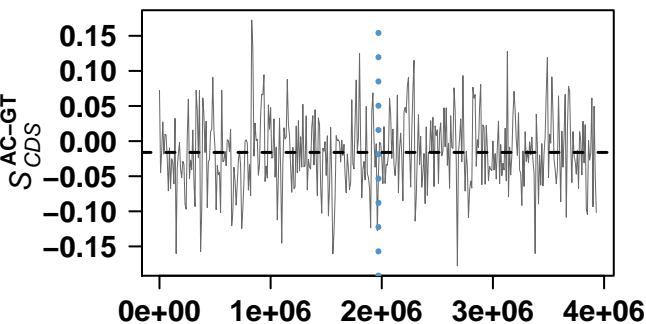

genome coordinates

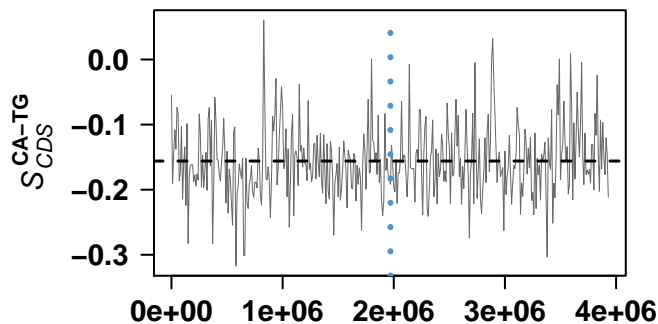

genome coordinates

Pseudomonas syringae pv. *syringae* B728a

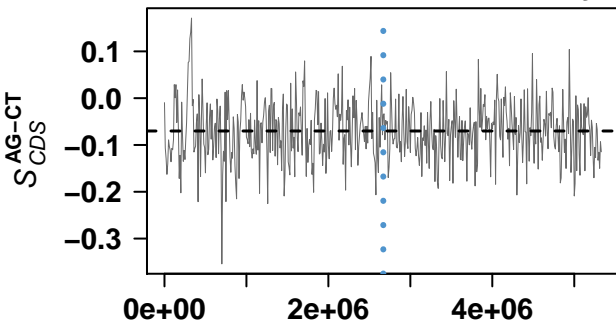

genome coordinates

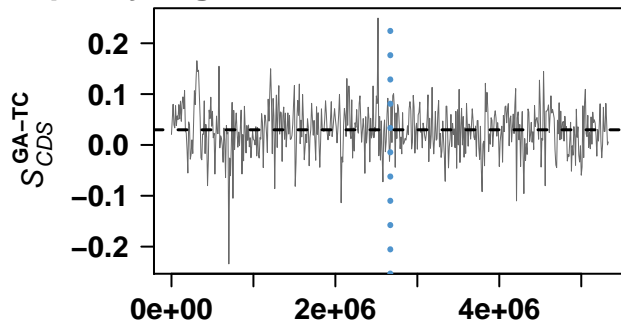

genome coordinates

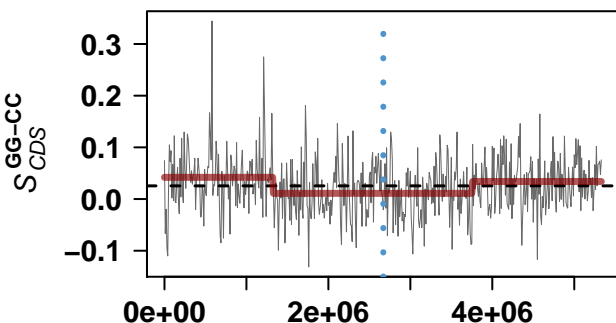

genome coordinates

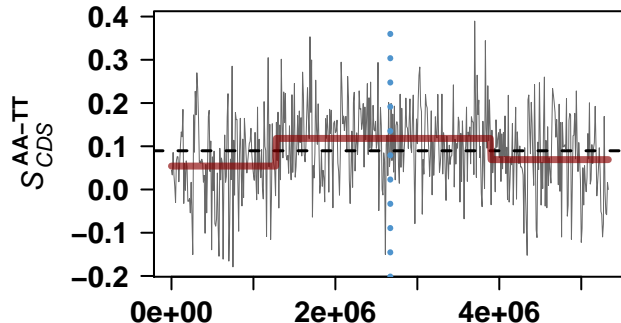

genome coordinates

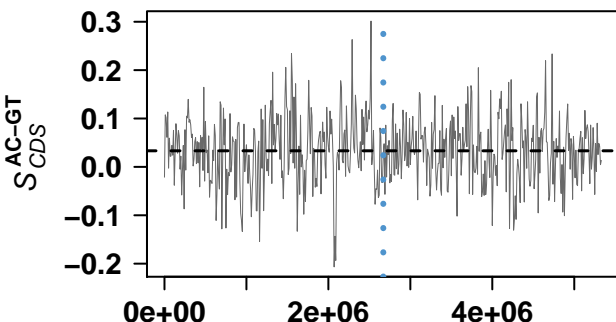

genome coordinates

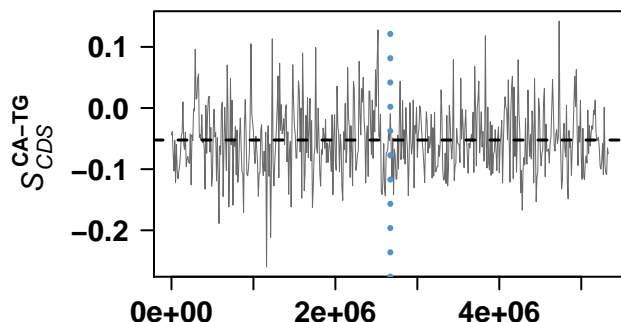

genome coordinates

Xanthomonas campestris pv. campestris str. 8004

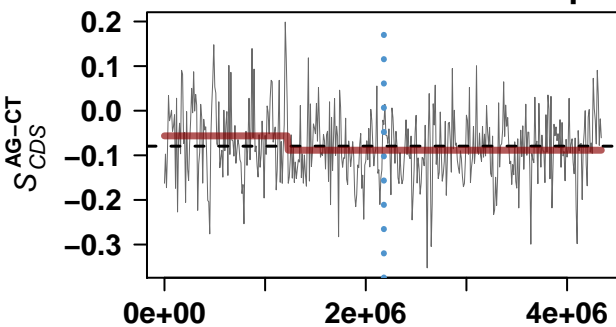

genome coordinates

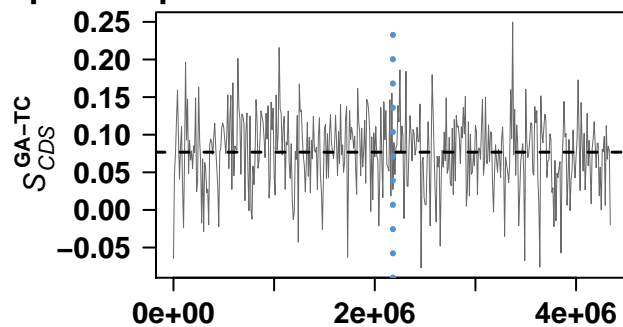

genome coordinates

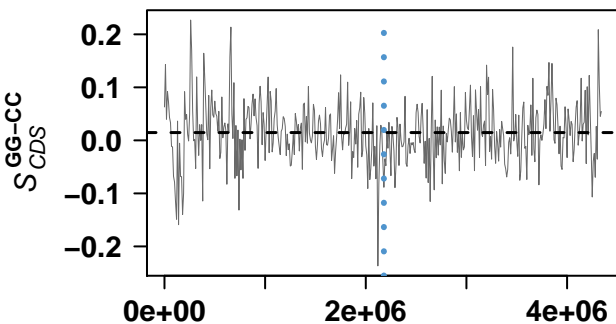

genome coordinates

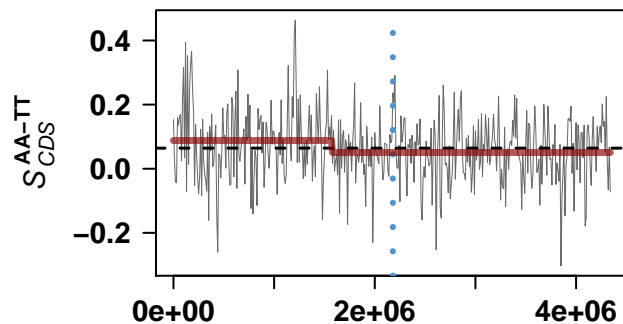

genome coordinates

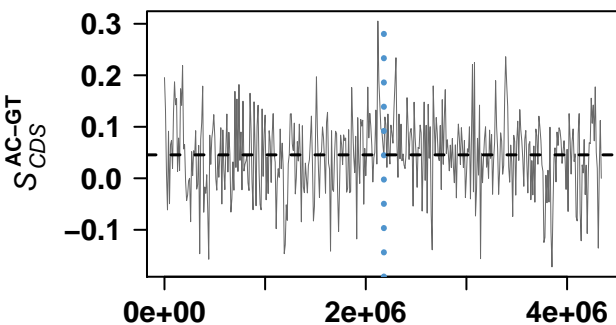

genome coordinates

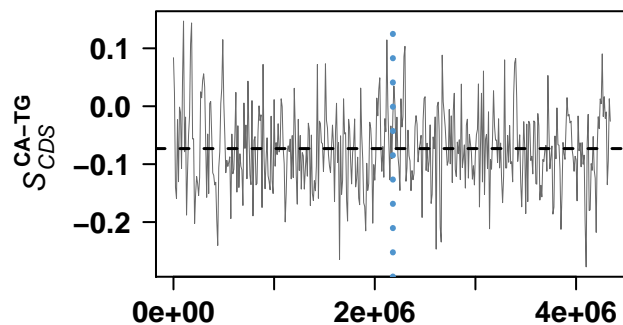

genome coordinates

Haemophilus influenzae 86-028NP

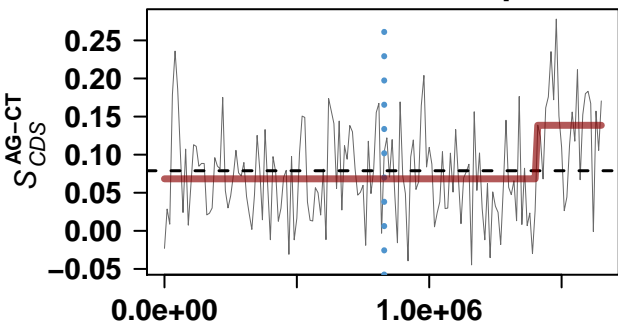

genome coordinates

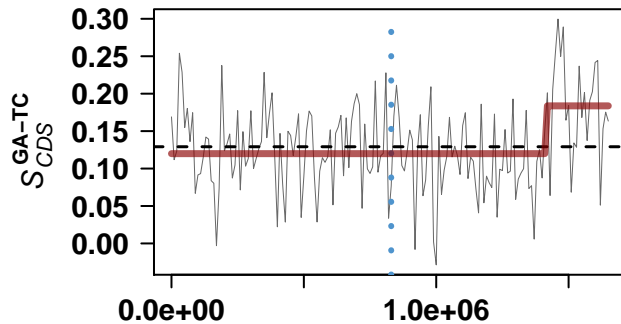

genome coordinates

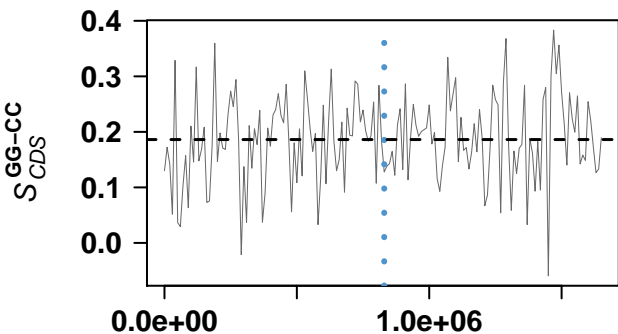

genome coordinates

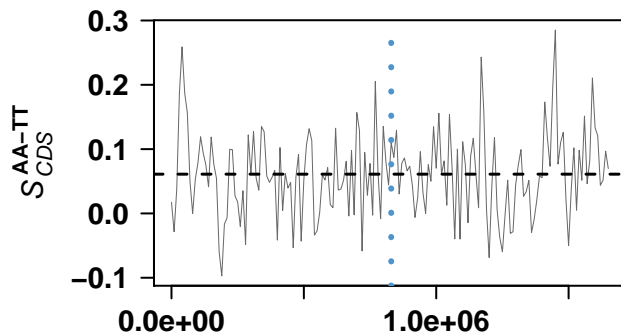

genome coordinates

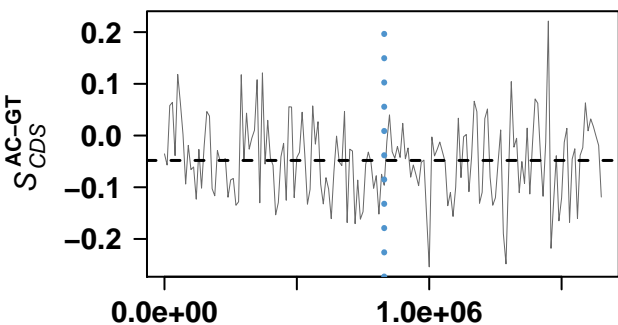

genome coordinates

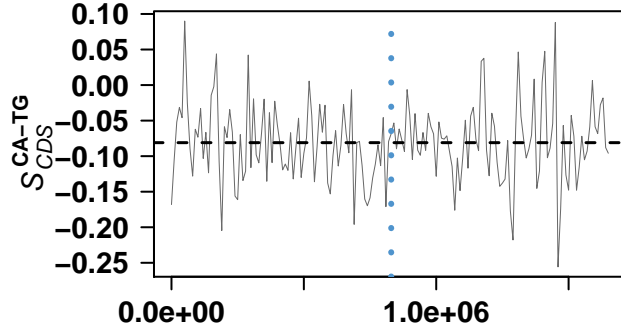

genome coordinates

Psychrobacter arcticus 273-4

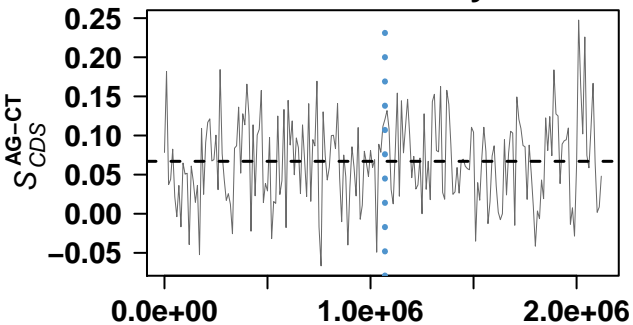

genome coordinates

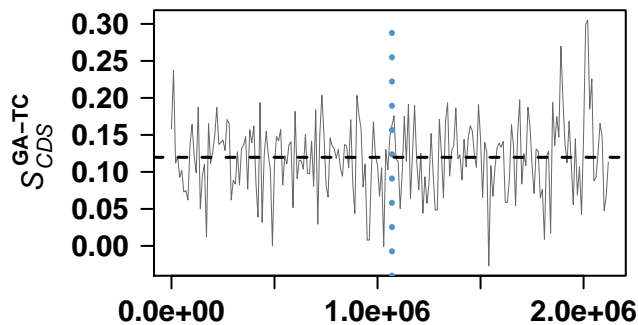

genome coordinates

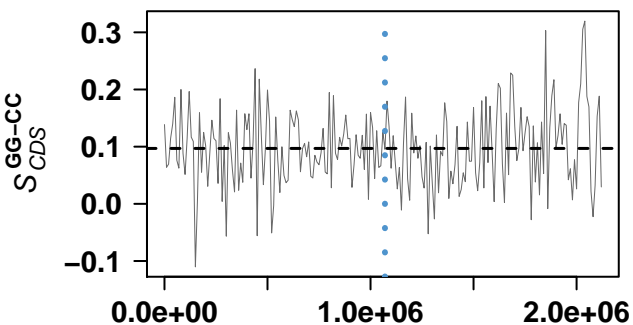

genome coordinates

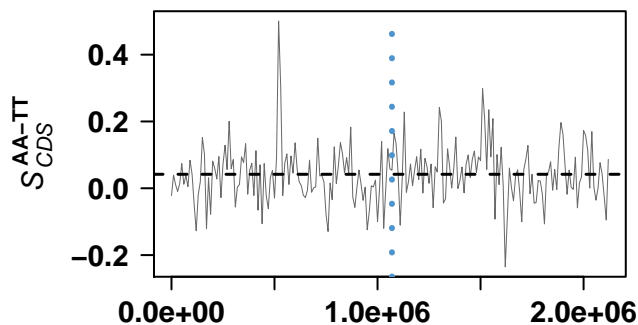

genome coordinates

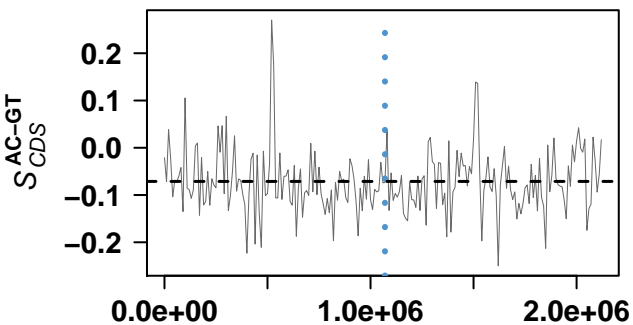

genome coordinates

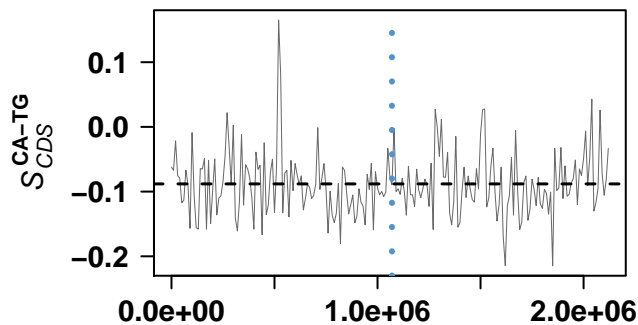

genome coordinates

Candidatus Blochmannia pennsylvanicus str. BPEN

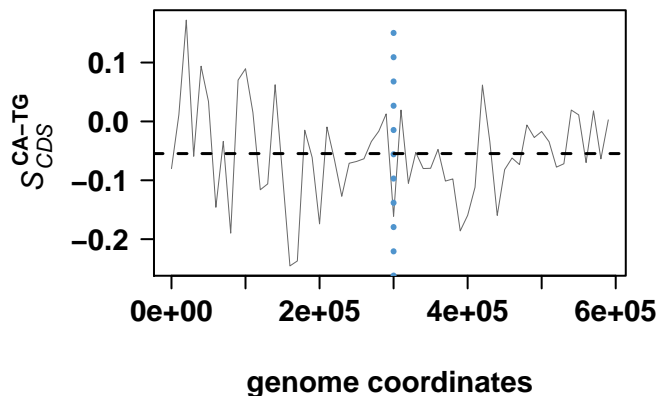
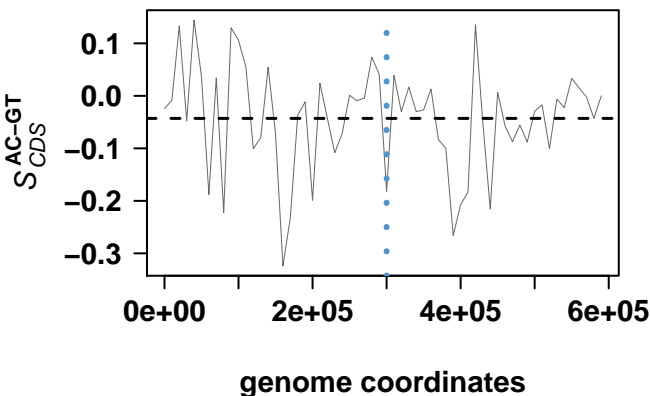
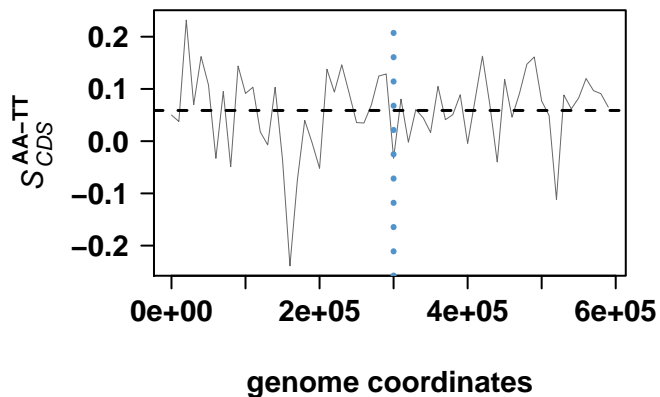
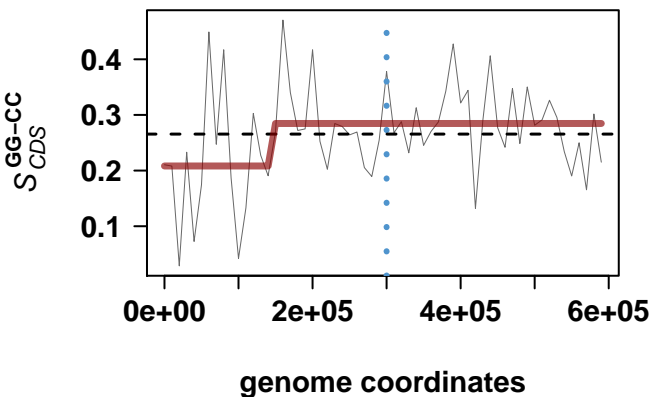
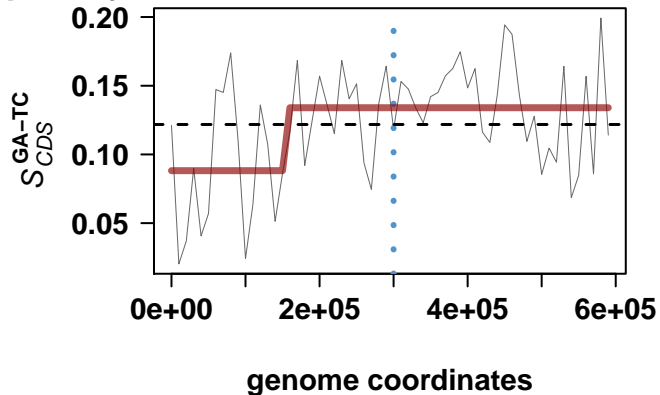
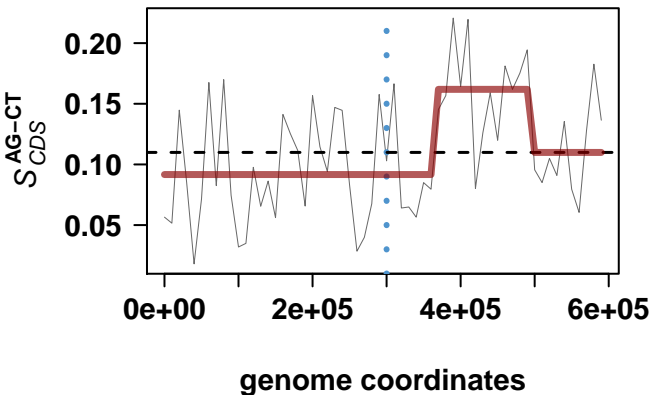

Shigella sonnei Ss046

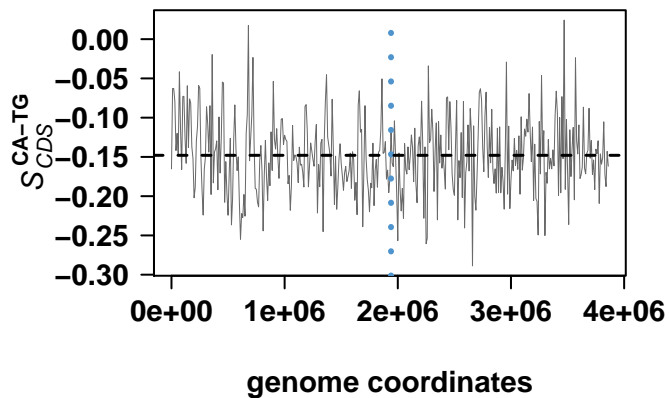
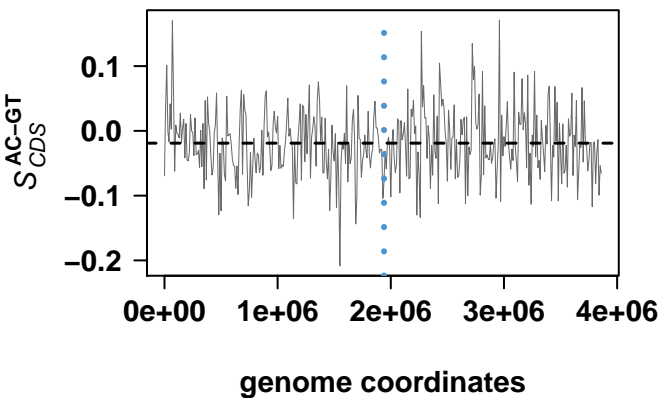
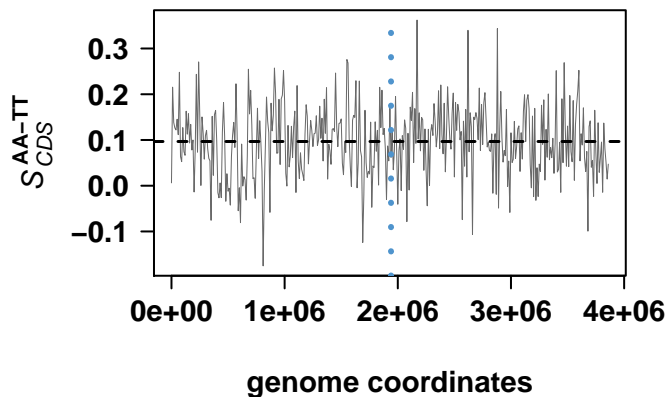
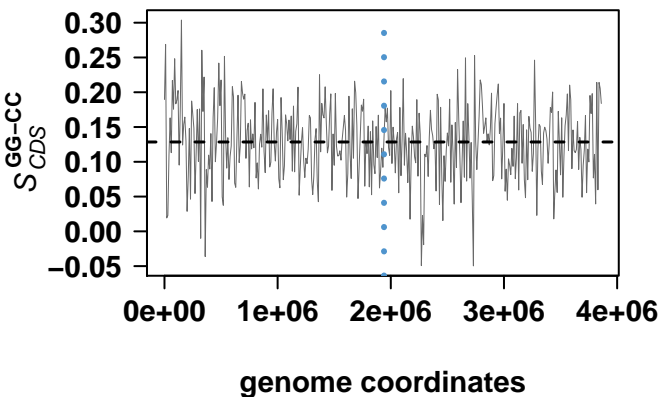
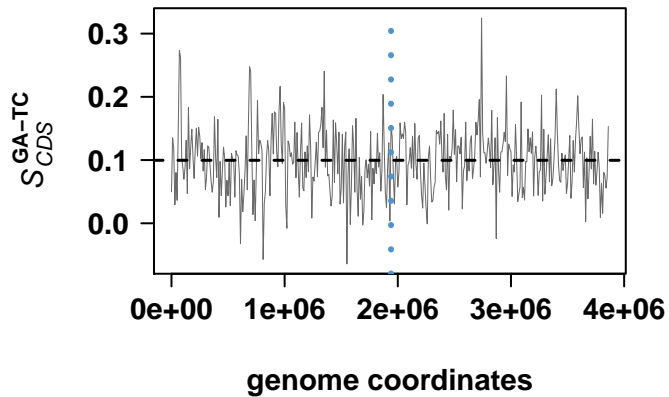
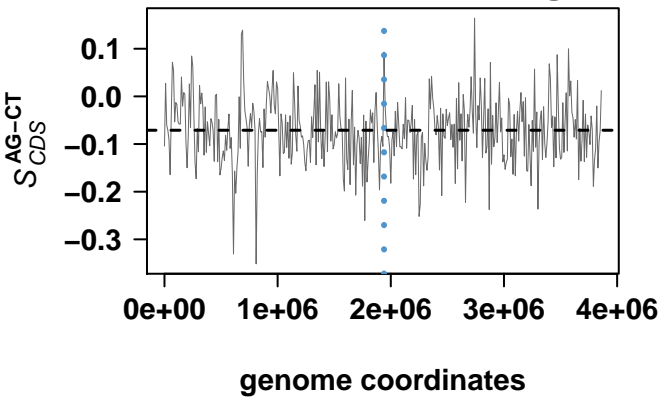

Pseudoalteromonas haloplanktis TAC125

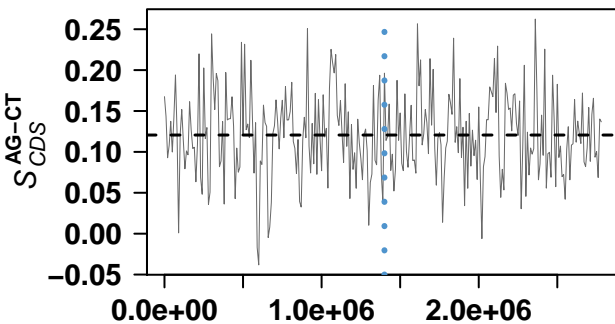

genome coordinates

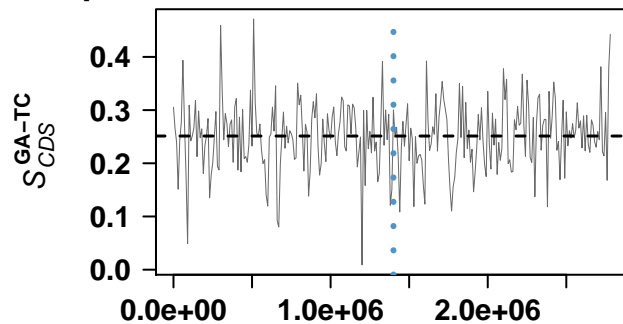

genome coordinates

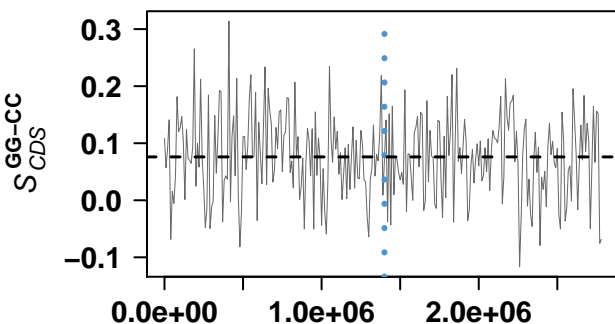

genome coordinates

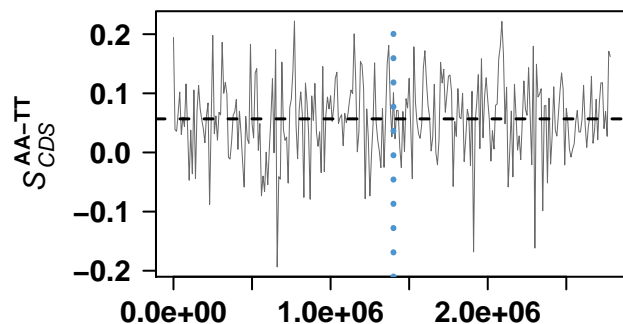

genome coordinates

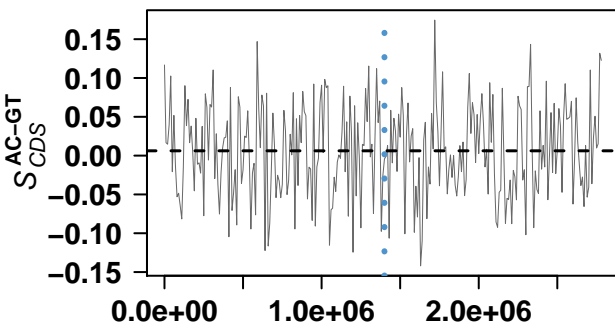

genome coordinates

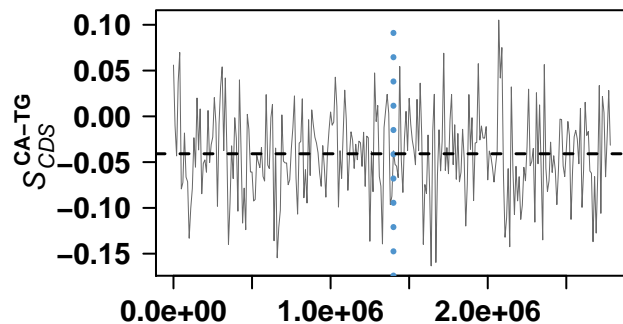

genome coordinates

Pseudoalteromonas haloplanktis TAC125

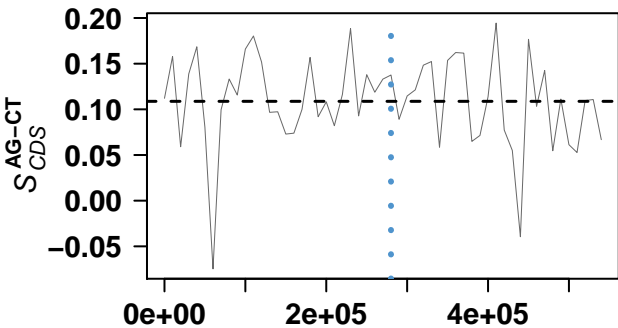

genome coordinates

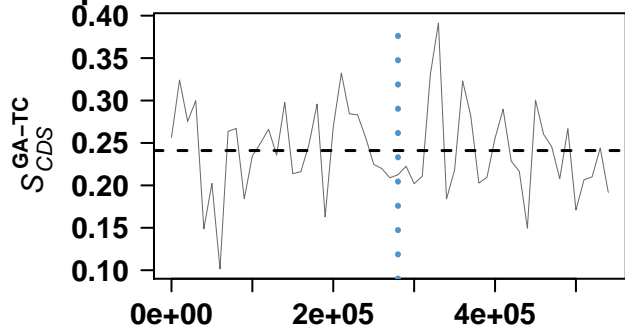

genome coordinates

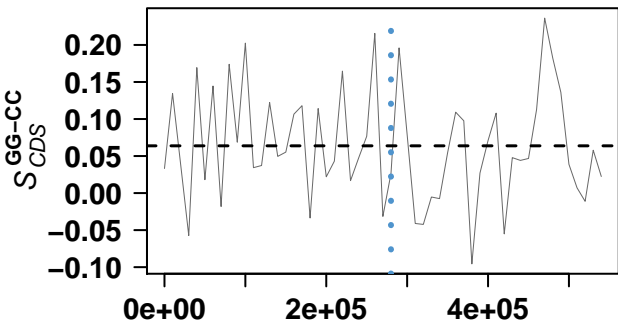

genome coordinates

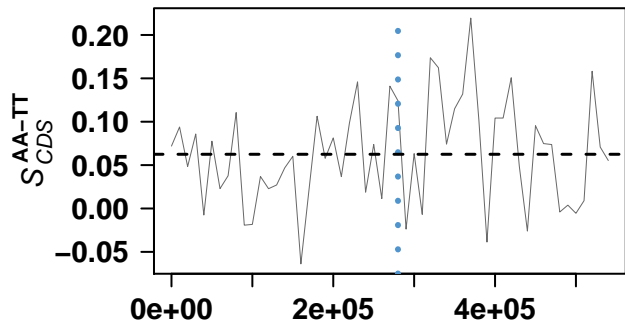

genome coordinates

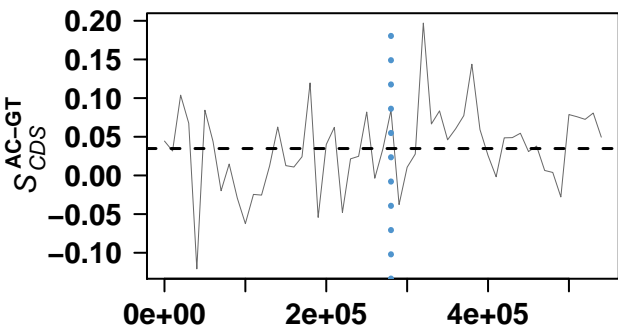

genome coordinates

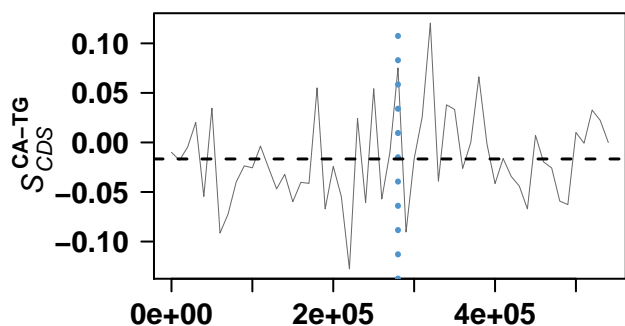

genome coordinates

Nitrosococcus oceani ATCC 19707

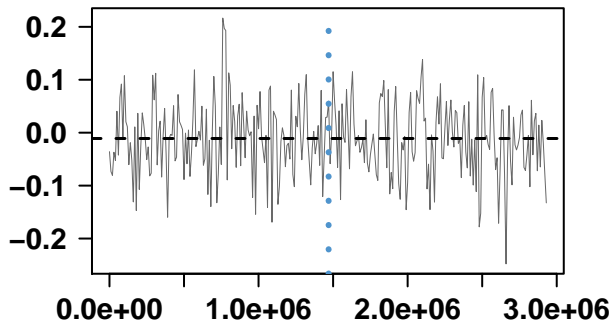

genome coordinates

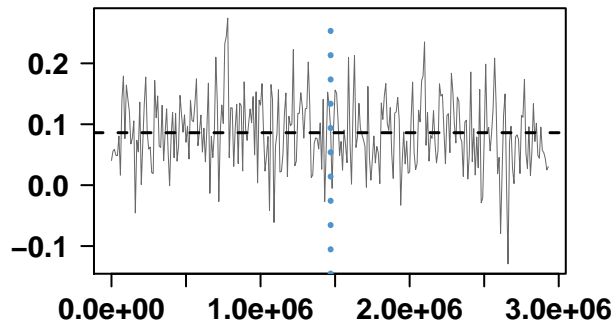

genome coordinates

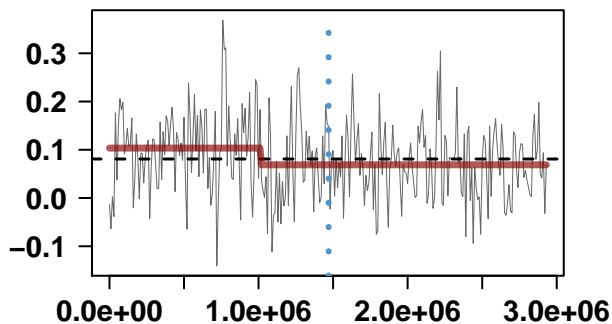

genome coordinates

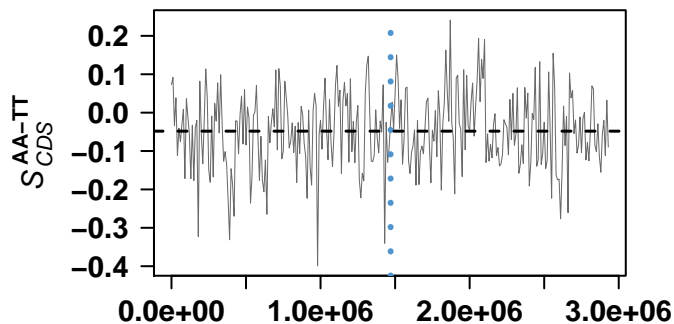

genome coordinates

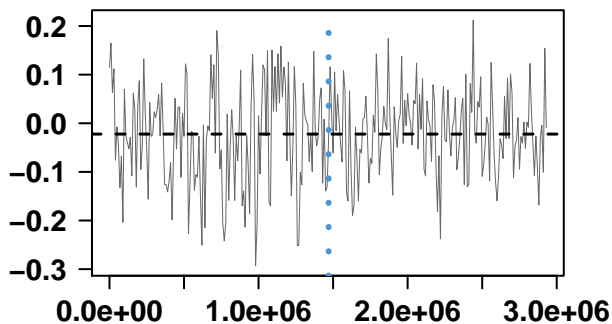

genome coordinates

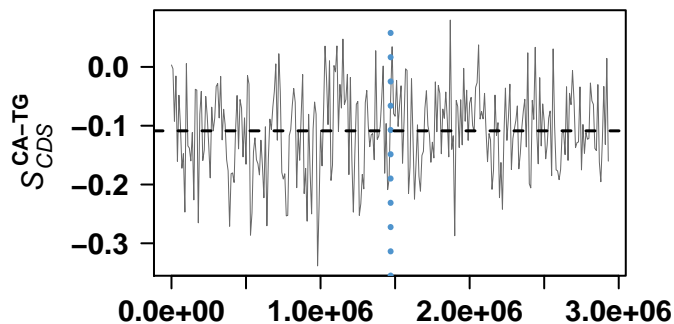

genome coordinates

Pseudomonas fluorescens Pf0-1

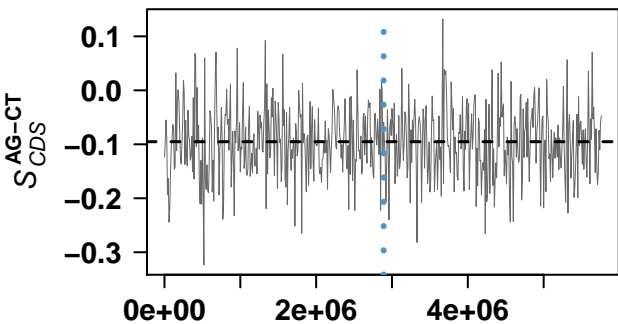

genome coordinates

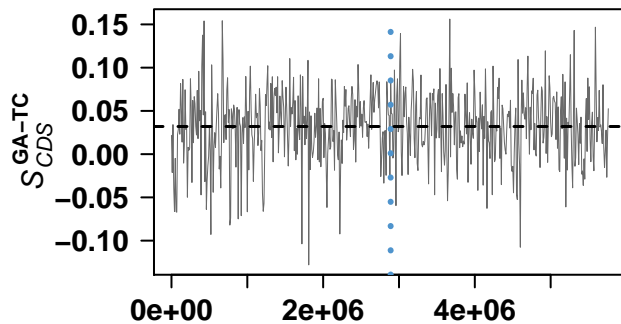

genome coordinates

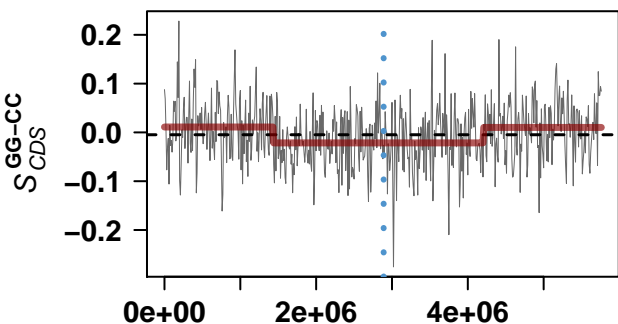

genome coordinates

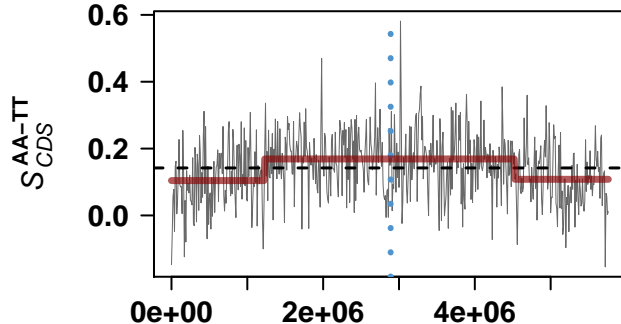

genome coordinates

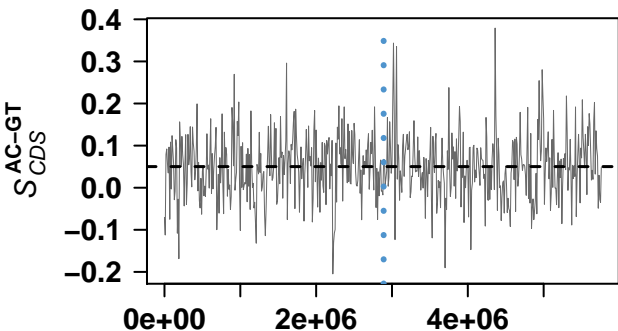

genome coordinates

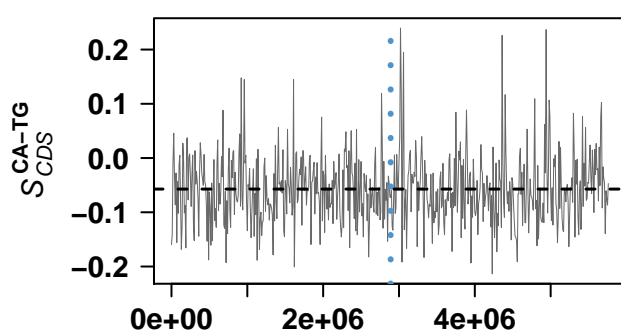

genome coordinates

Xanthomonas campestris pv. *vesicatoria* str. 85-10

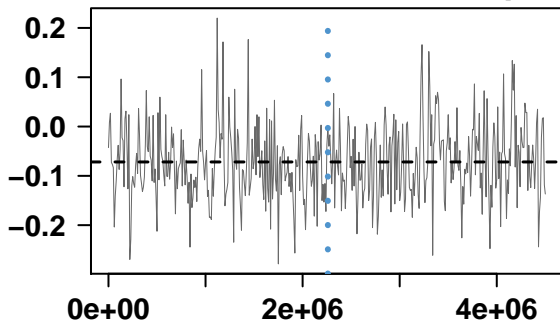

genome coordinates

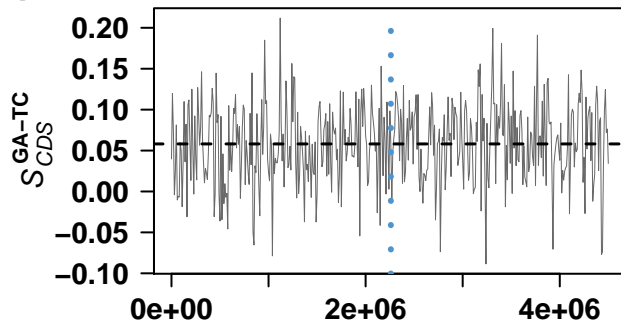

genome coordinates

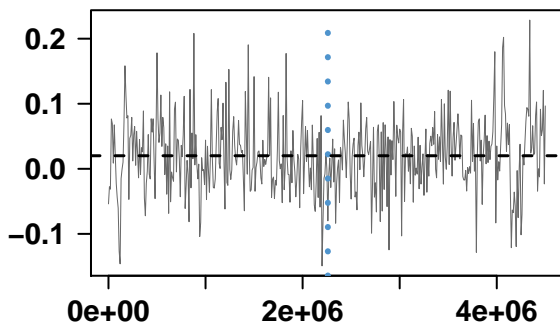

genome coordinates

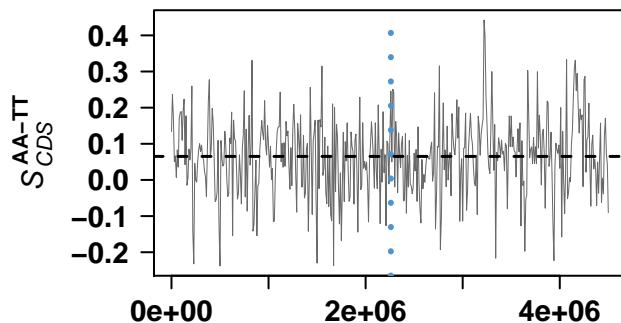

genome coordinates

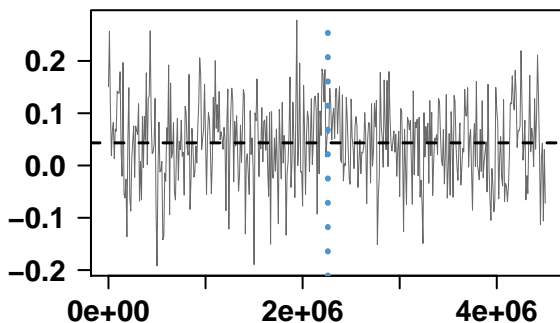

genome coordinates

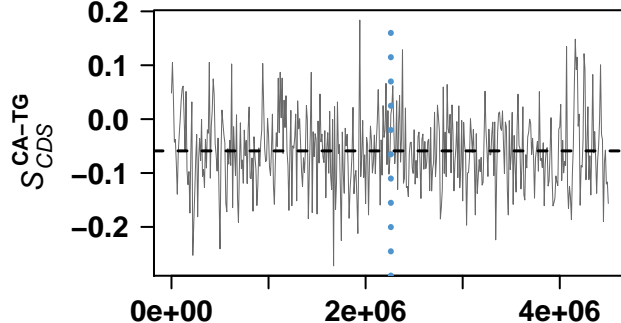

genome coordinates

Thiomicrospira crunogena XCL-2

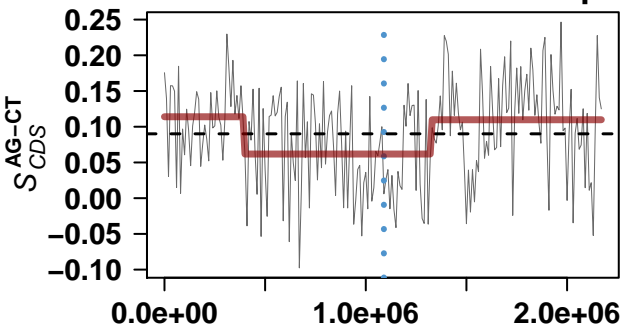

genome coordinates

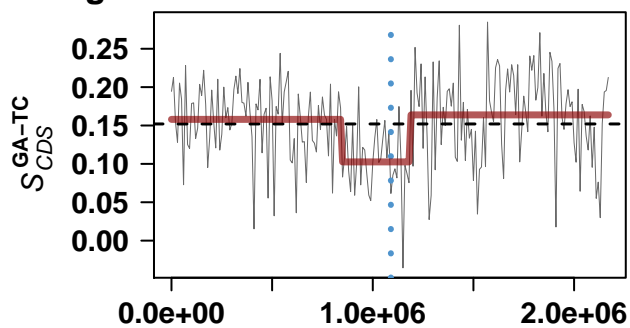

genome coordinates

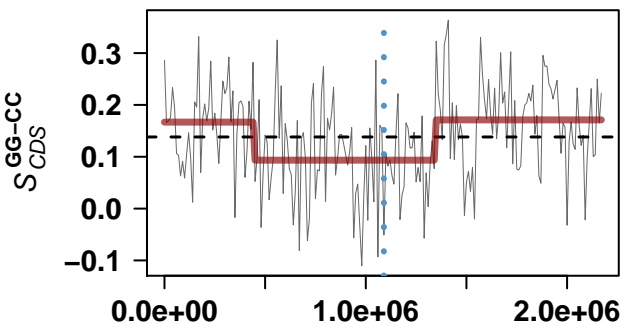

genome coordinates

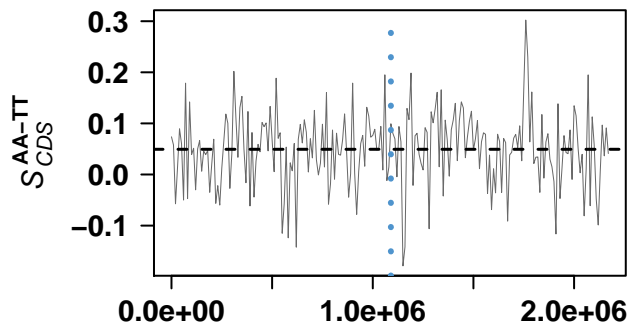

genome coordinates

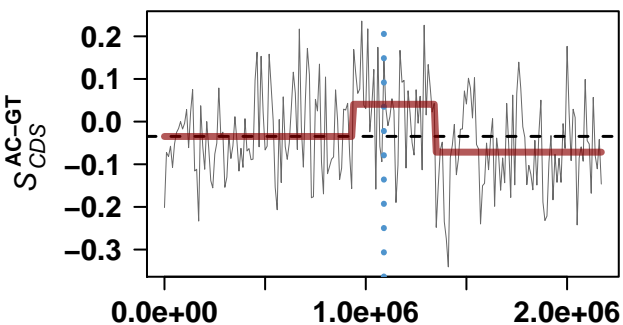

genome coordinates

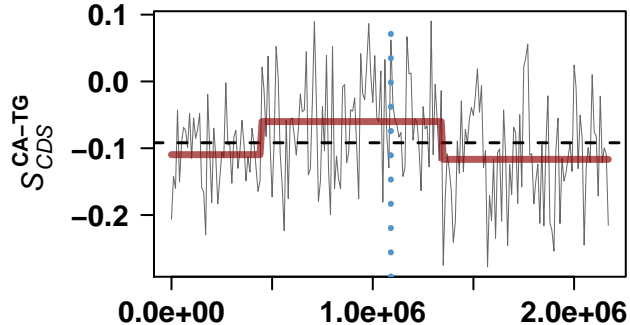

genome coordinates

Shigella dysenteriae Sd197

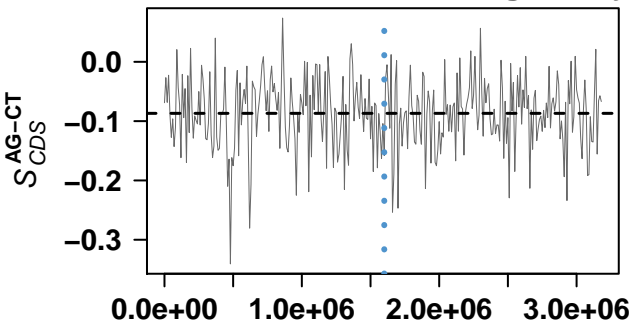

genome coordinates

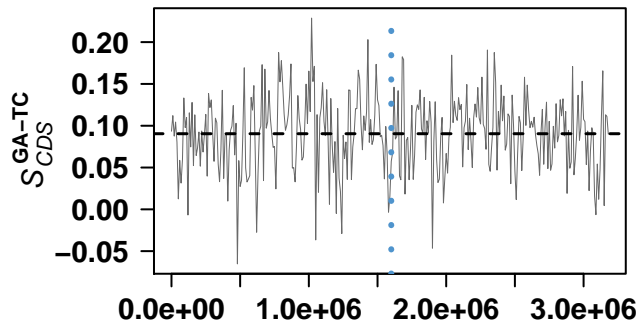

genome coordinates

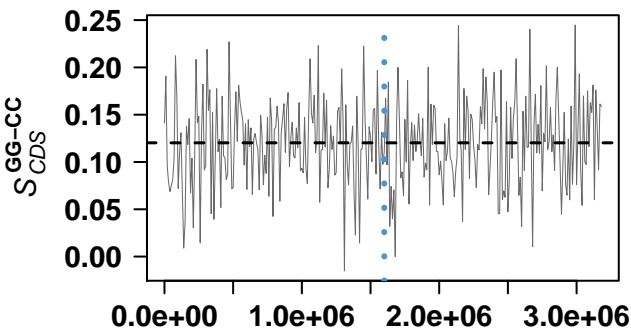

genome coordinates

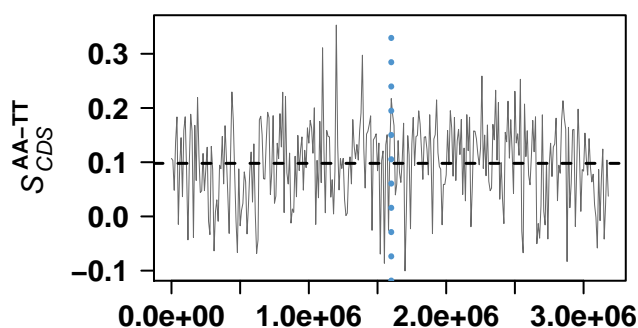

genome coordinates

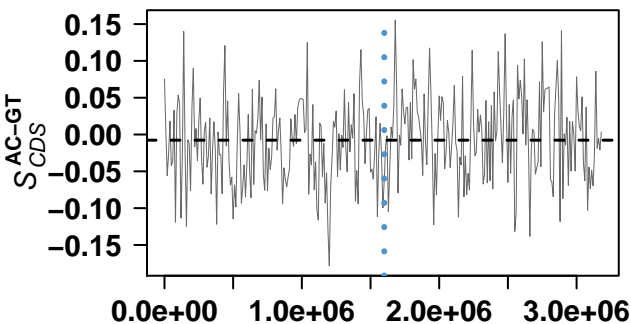

genome coordinates

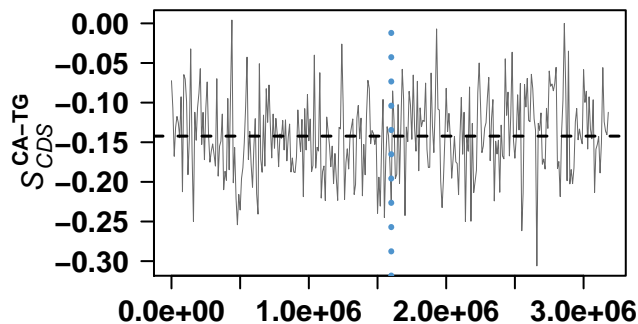

genome coordinates

Shigella boydii Sb227

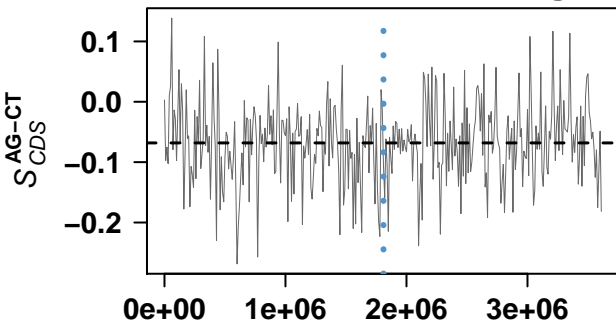

genome coordinates

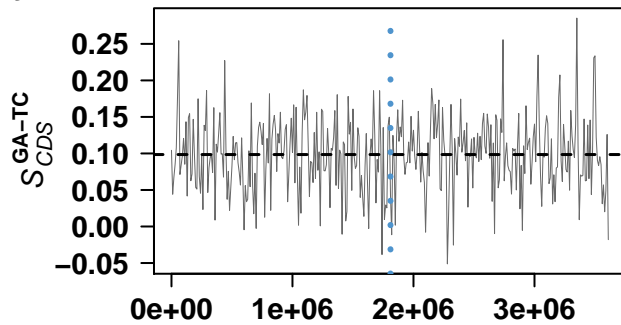

genome coordinates

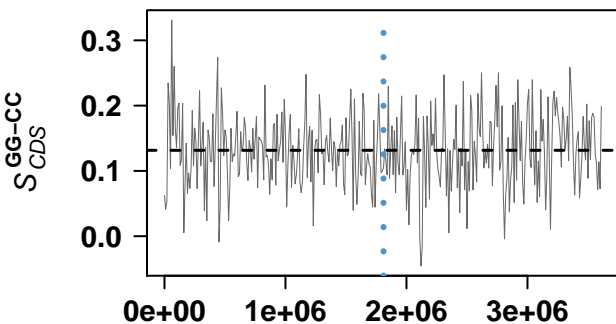

genome coordinates

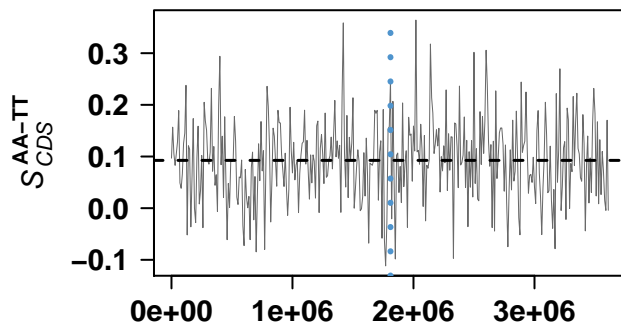

genome coordinates

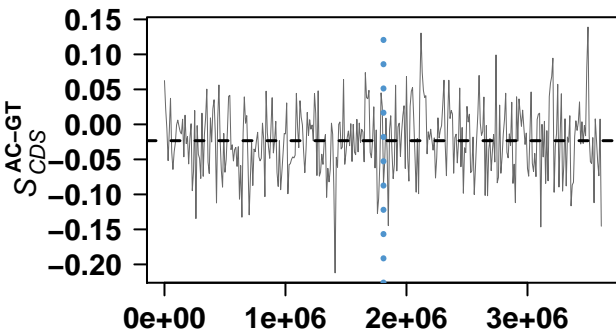

genome coordinates

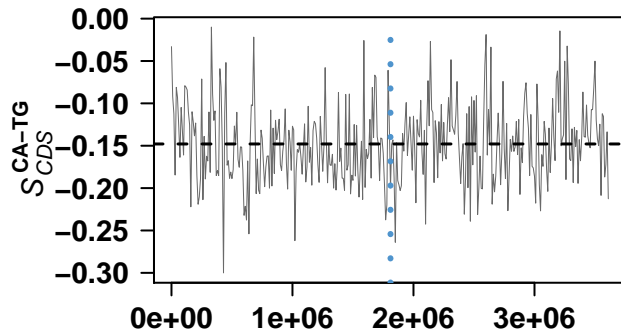

genome coordinates

Hahella chejuensis KCTC 2396

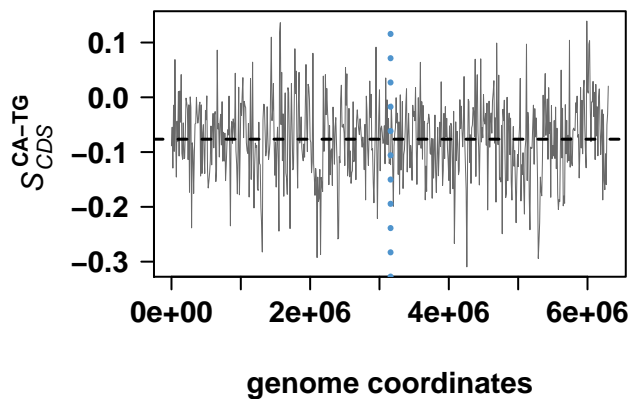
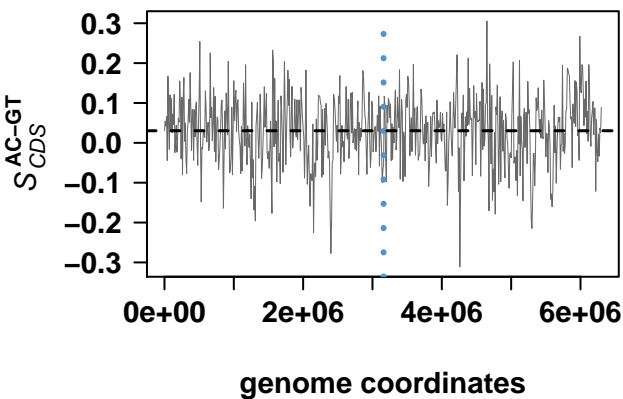
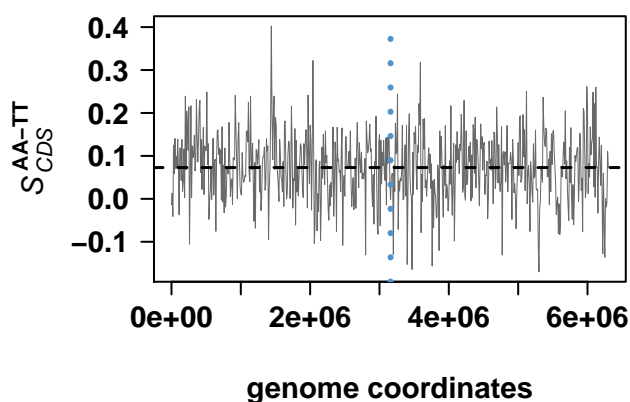
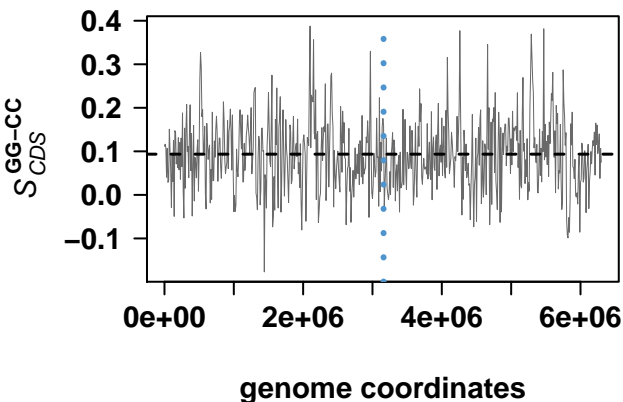
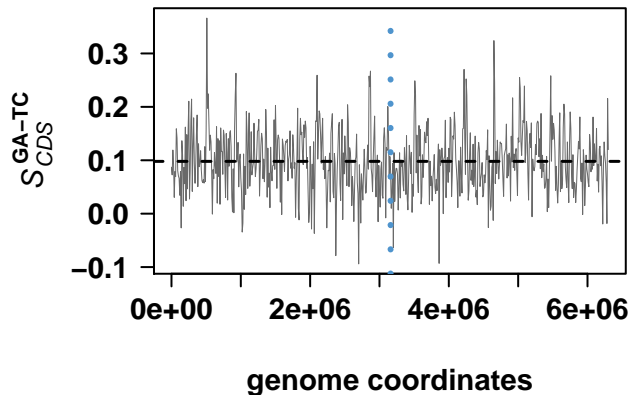
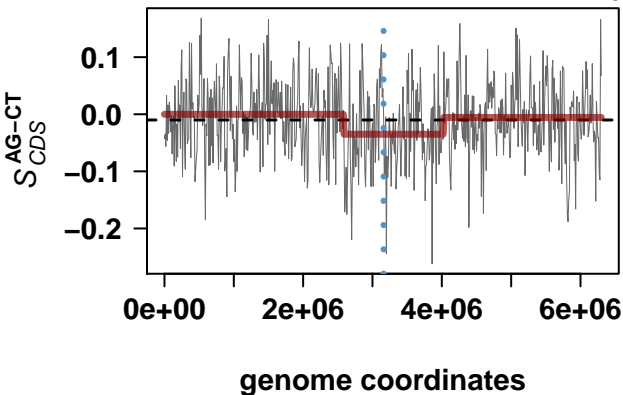

Xanthomonas oryzae pv. oryzae MAFF 311018

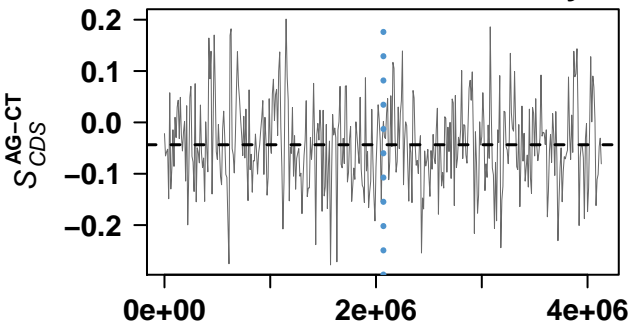

genome coordinates

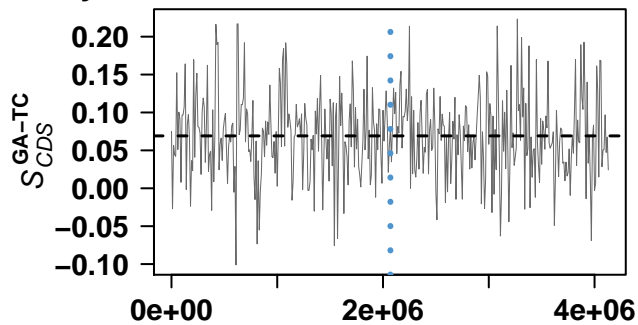

genome coordinates

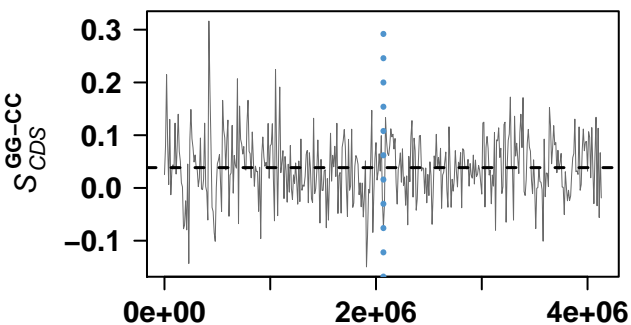

genome coordinates

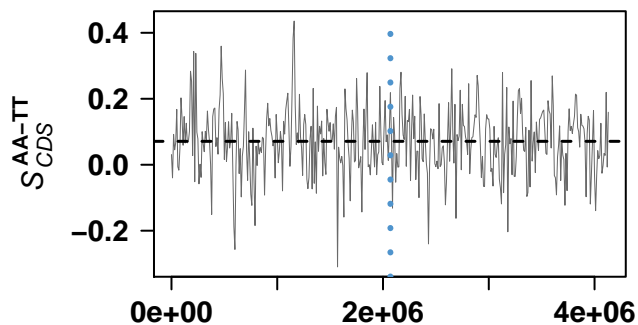

genome coordinates

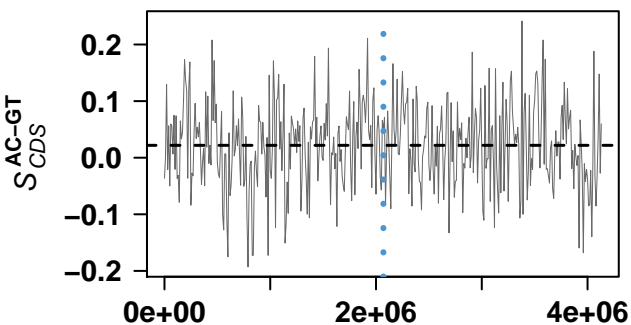

genome coordinates

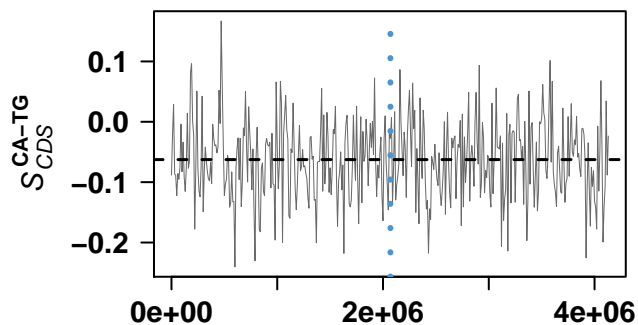

genome coordinates

Sodalis glossinidius str. 'morsitans'

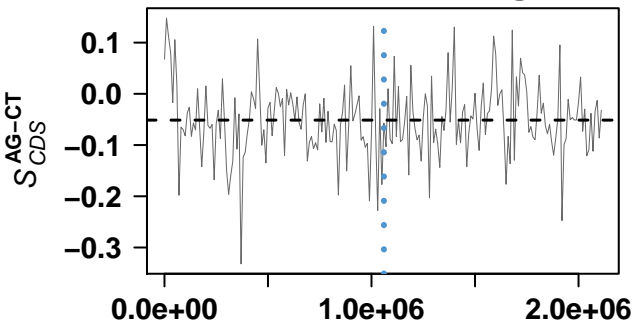

genome coordinates

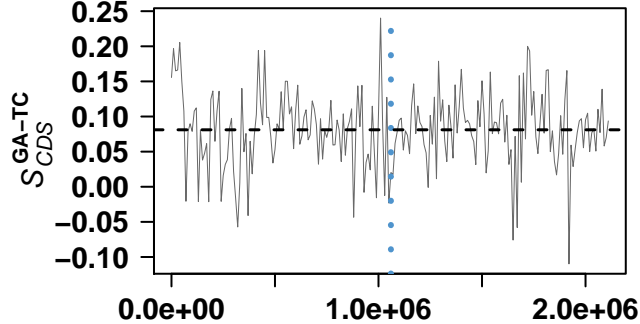

genome coordinates

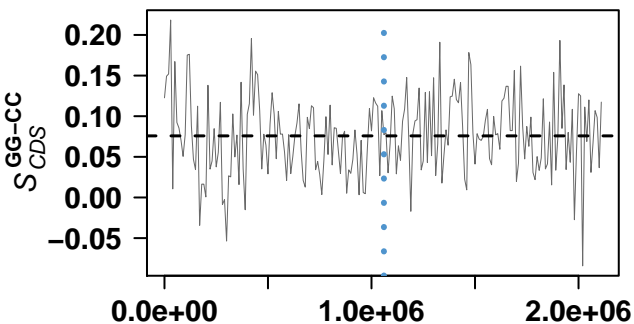

genome coordinates

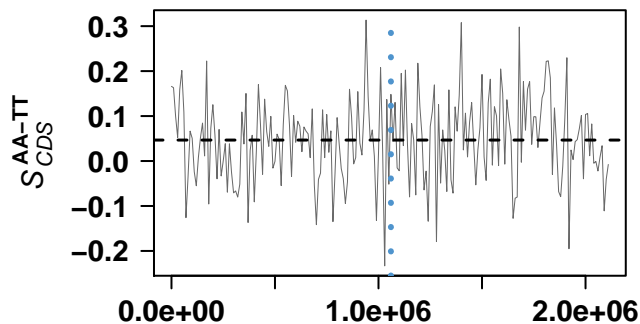

genome coordinates

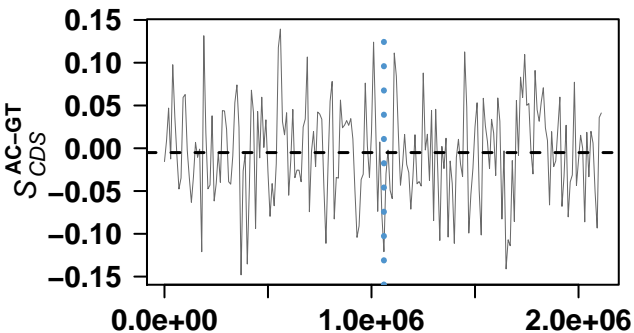

genome coordinates

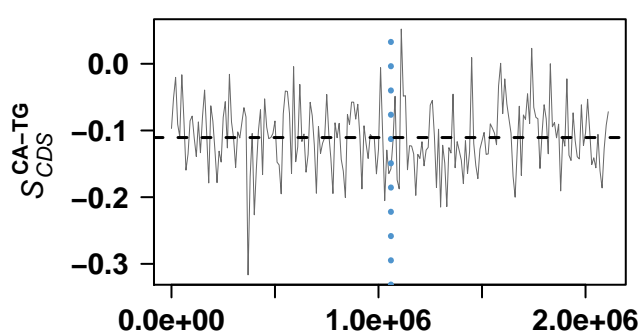

genome coordinates

Francisella tularensis subsp. holarctica LVS

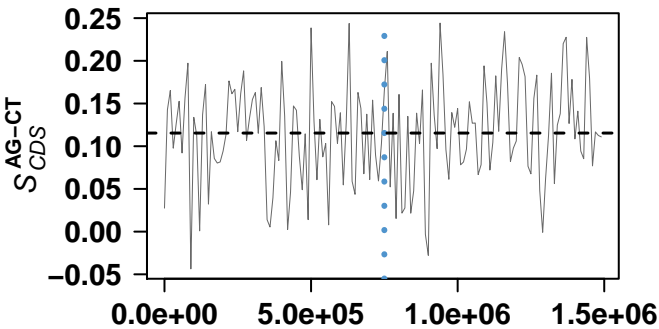

genome coordinates

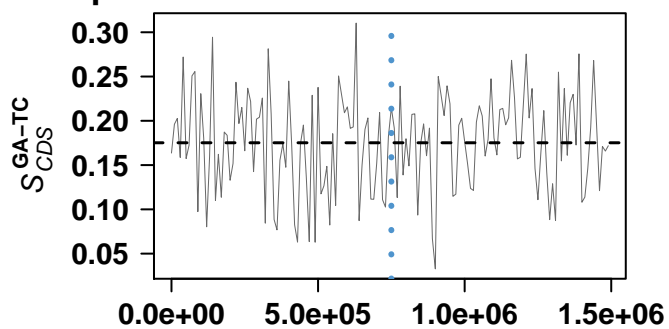

genome coordinates

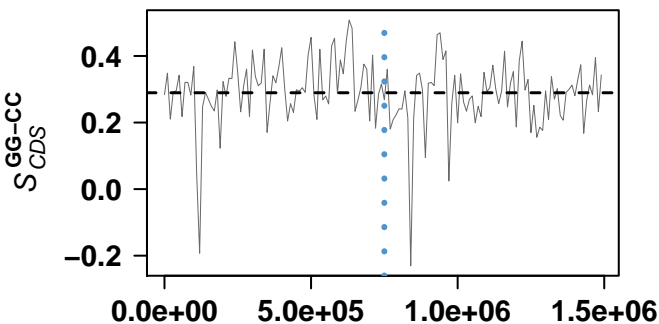

genome coordinates

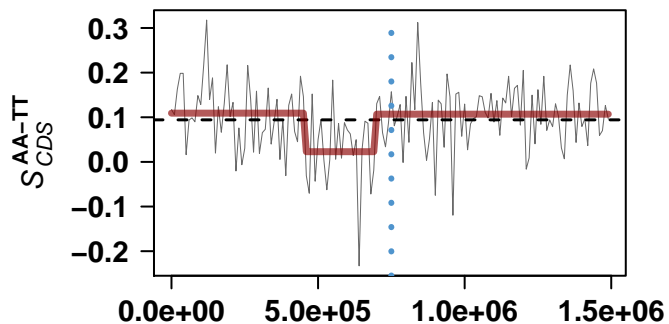

genome coordinates

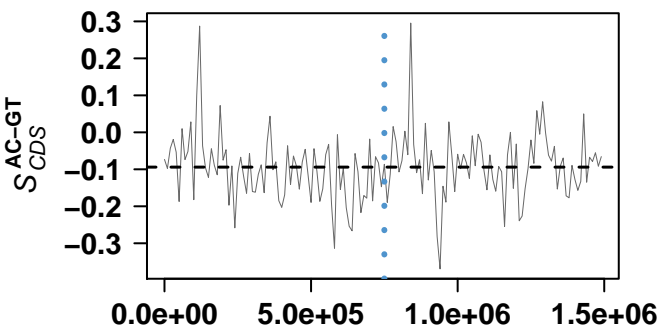

genome coordinates

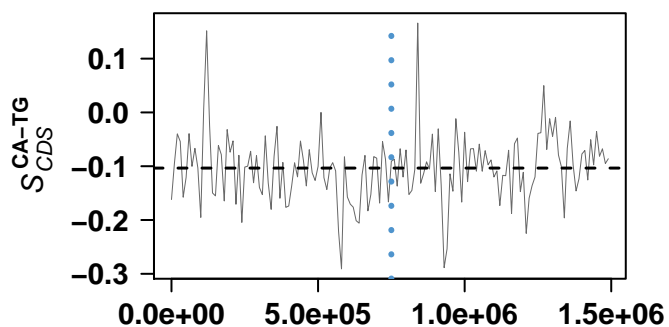

genome coordinates

Saccharophagus degradans 2-40

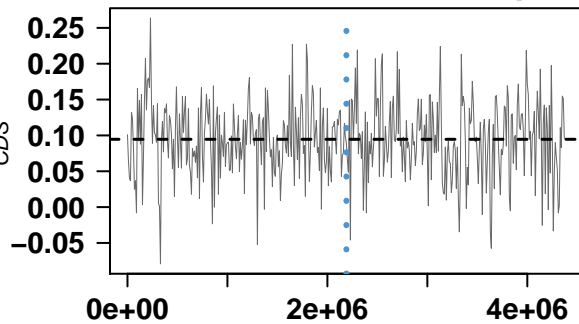

genome coordinates

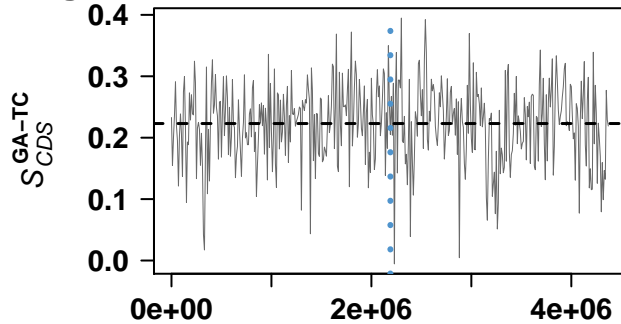

genome coordinates

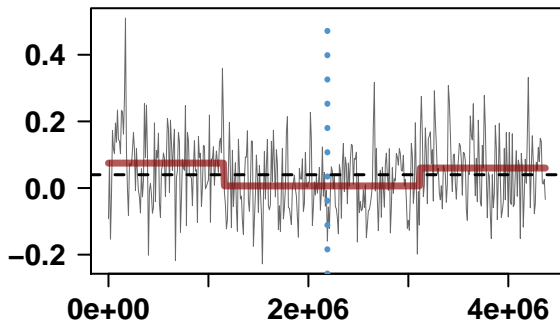

genome coordinates

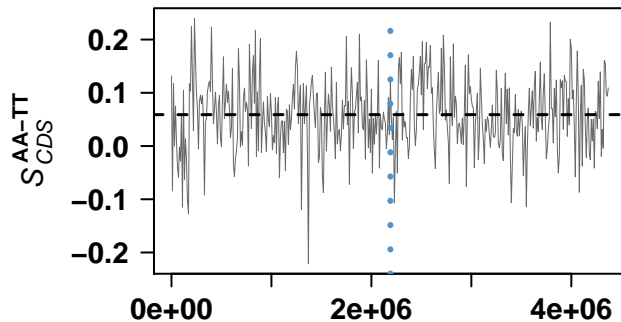

genome coordinates

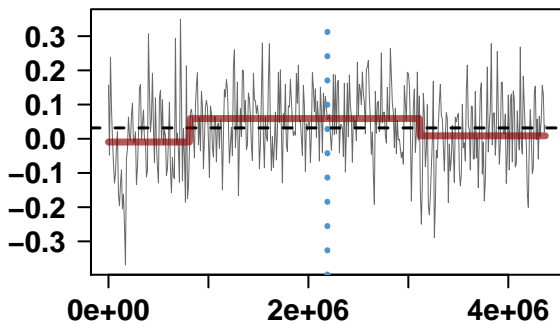

genome coordinates

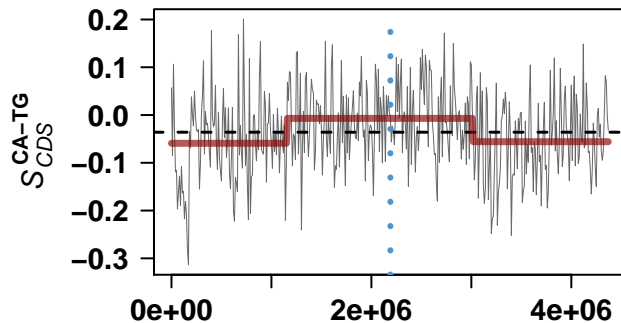

genome coordinates

Escherichia coli UTI89

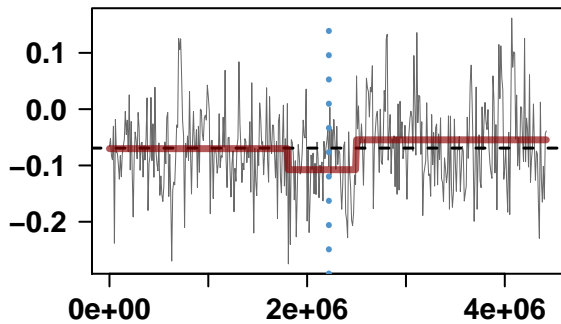

genome coordinates

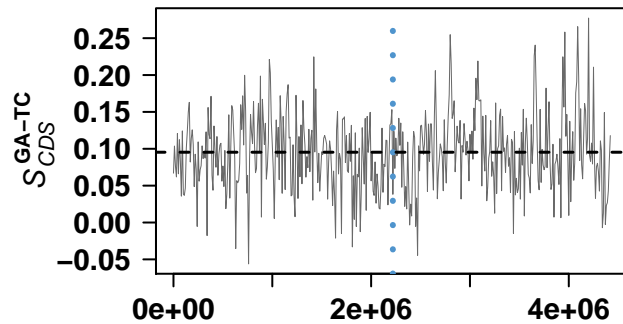

genome coordinates

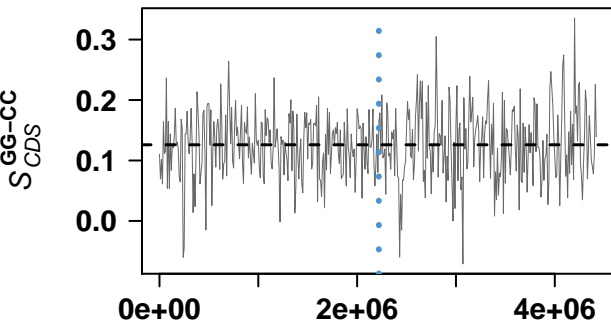

genome coordinates

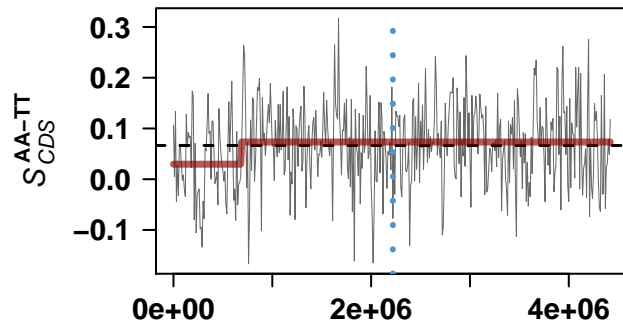

genome coordinates

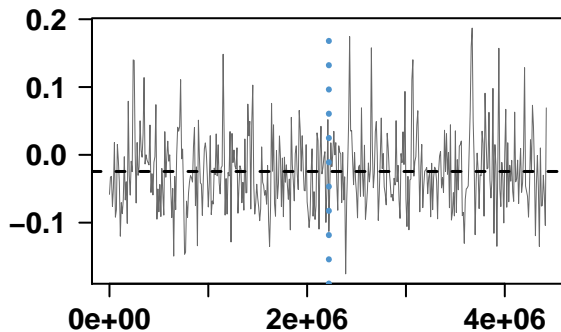

genome coordinates

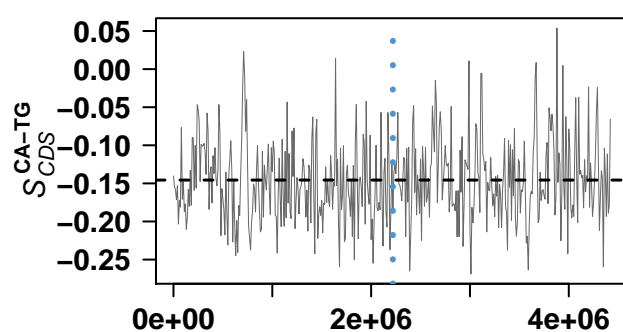

genome coordinates

Shewanella denitrificans OS217

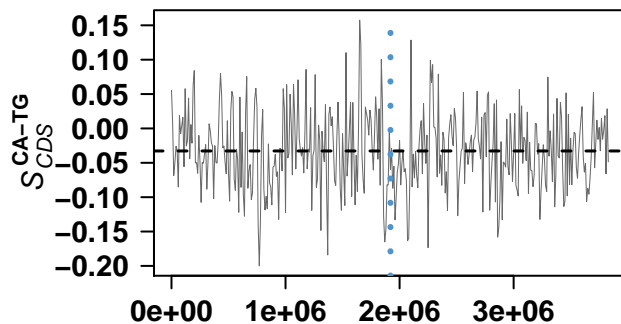
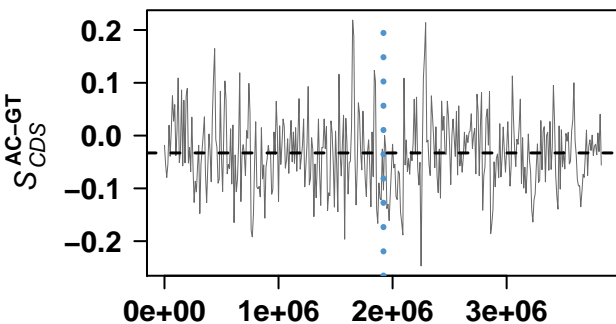
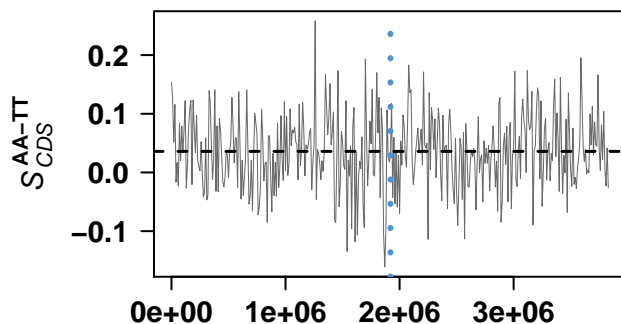
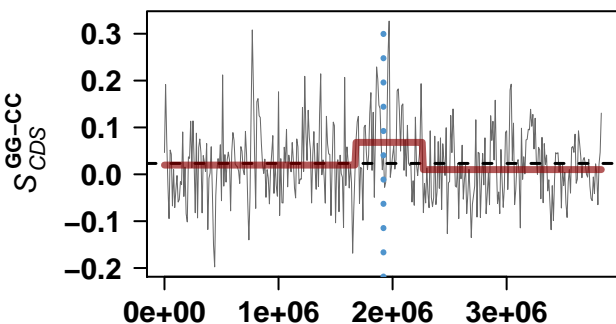
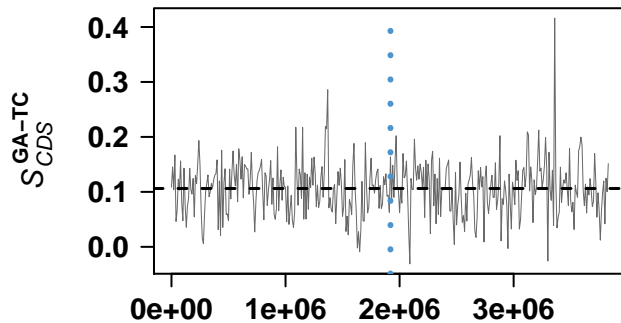
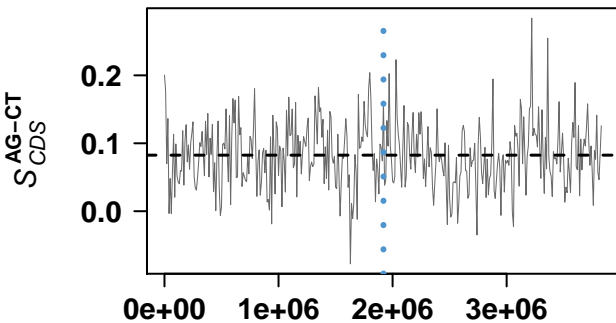

Chromohalobacter salexigens DSM 3043

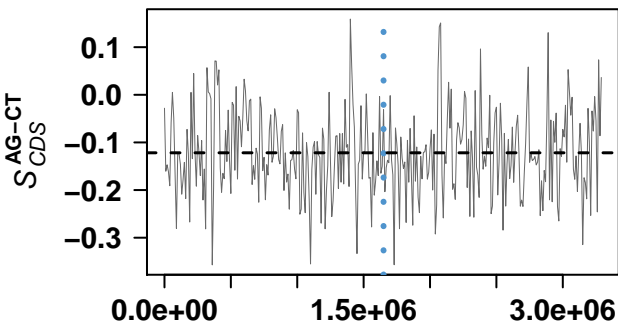

genome coordinates

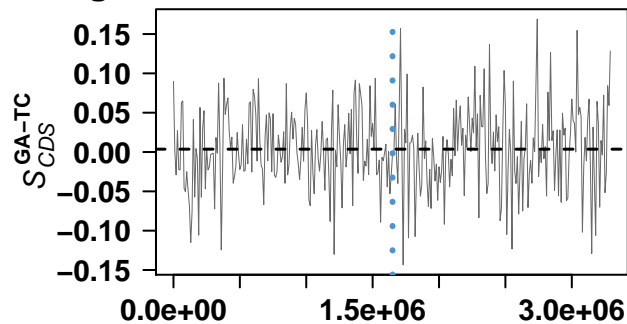

genome coordinates

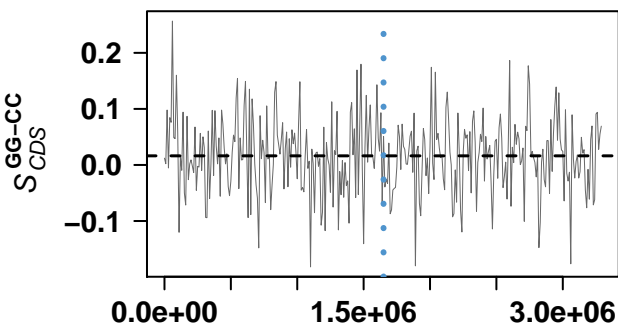

genome coordinates

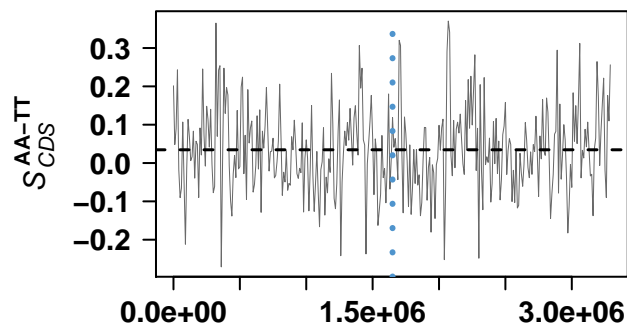

genome coordinates

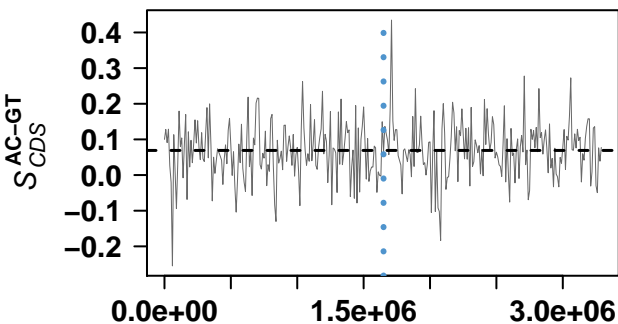

genome coordinates

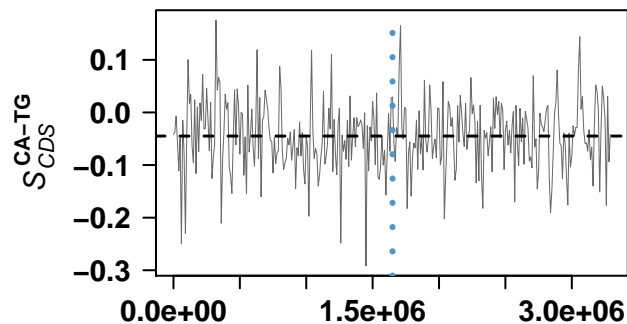

genome coordinates

Psychrobacter cryohalolentis K5

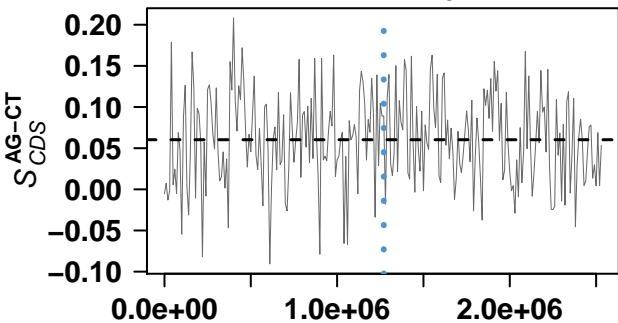

genome coordinates

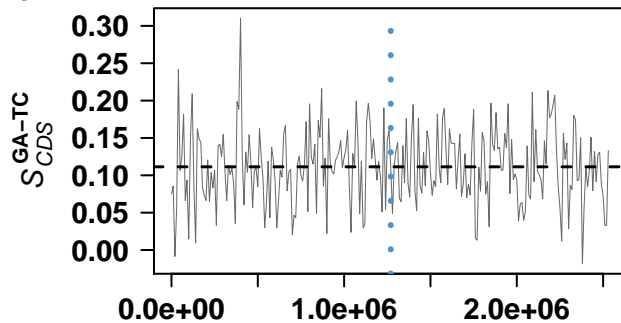

genome coordinates

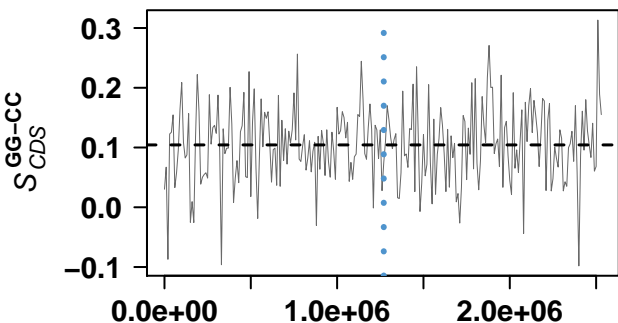

genome coordinates

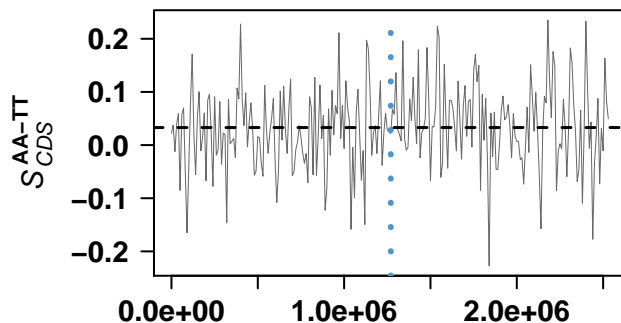

genome coordinates

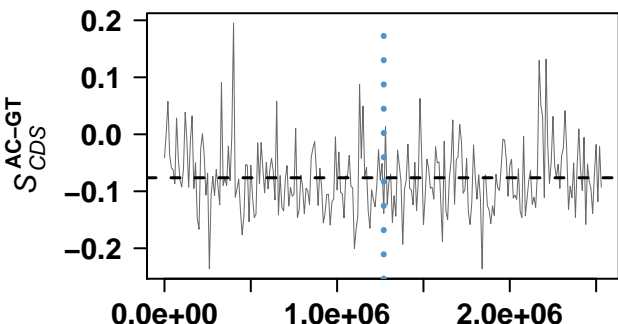

genome coordinates

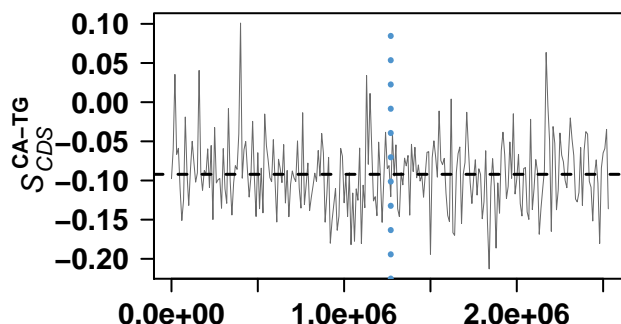

genome coordinates

Baumannia cicadellinicola str. Hc (Homalodisca coagulata)

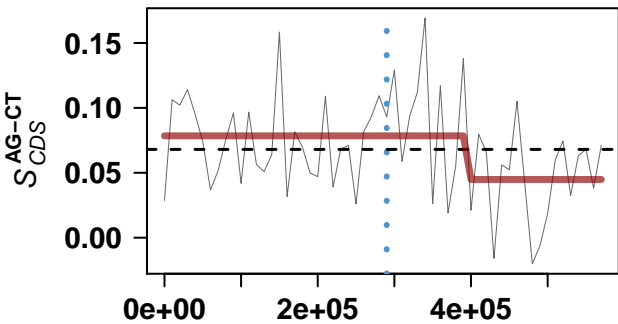

genome coordinates

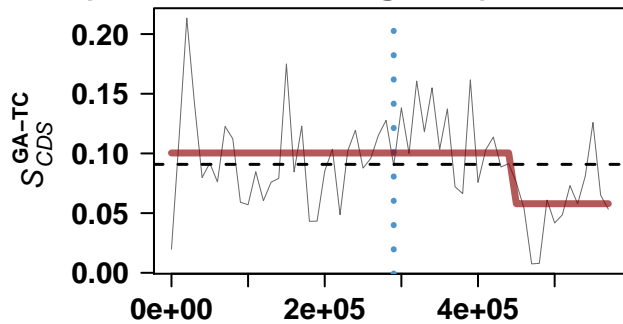

genome coordinates

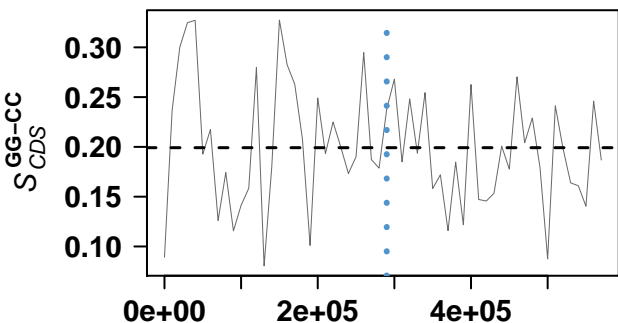

genome coordinates

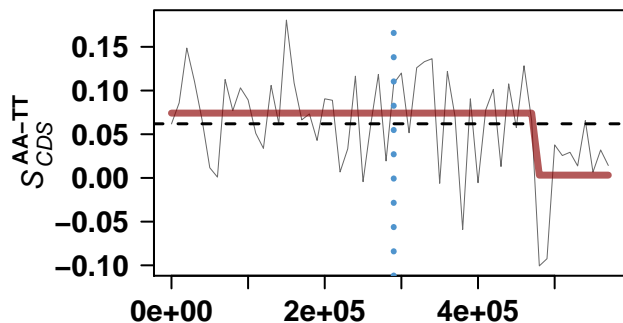

genome coordinates

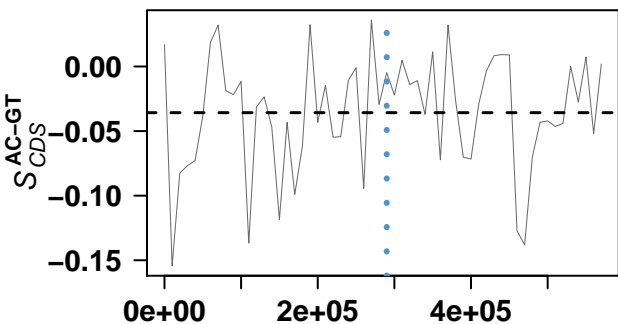

genome coordinates

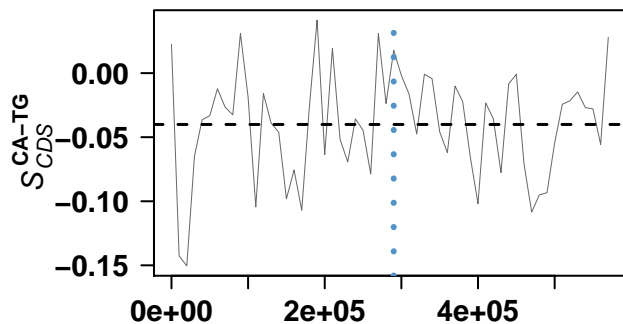

genome coordinates

Pseudomonas entomophila L48

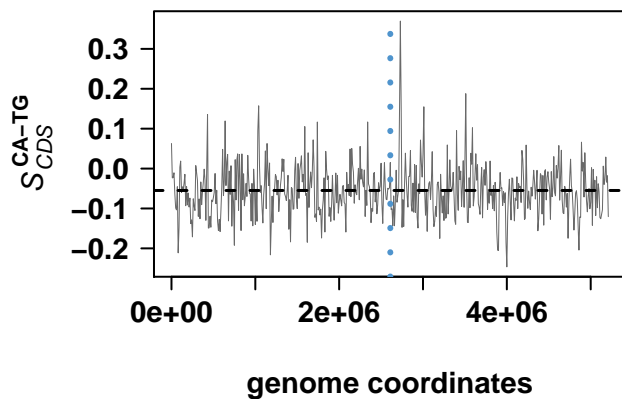
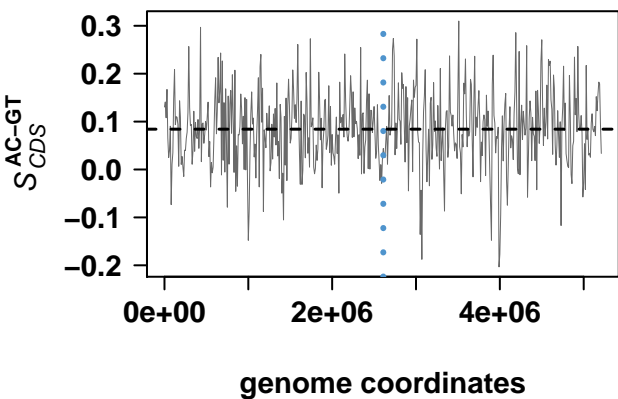
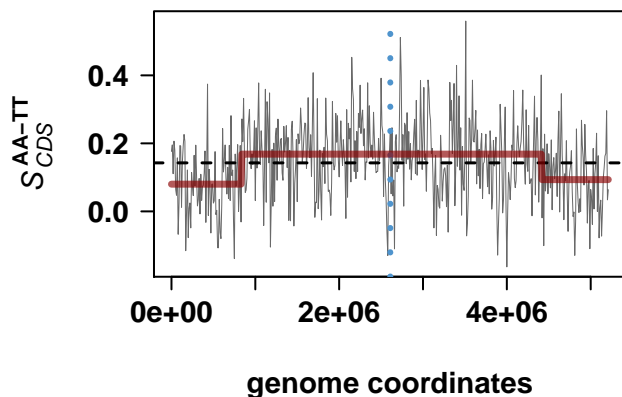
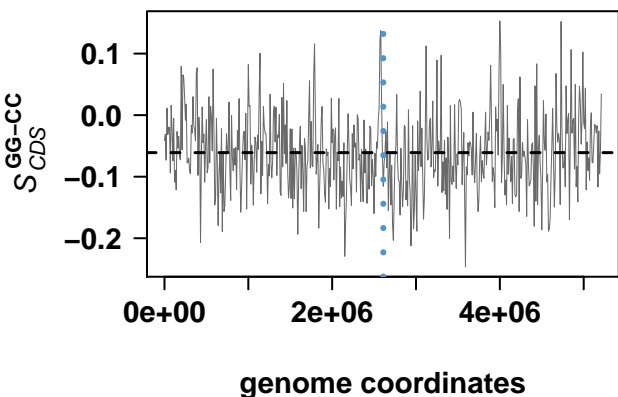
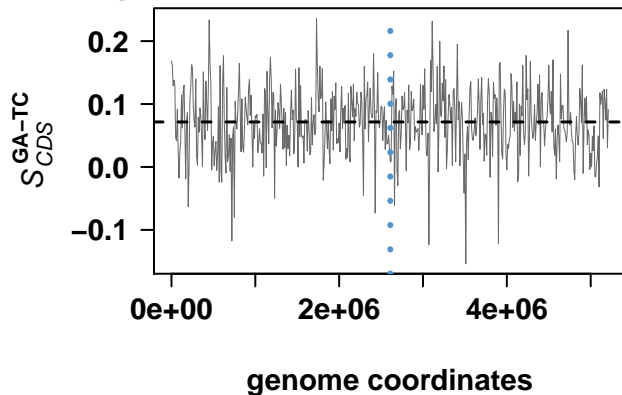
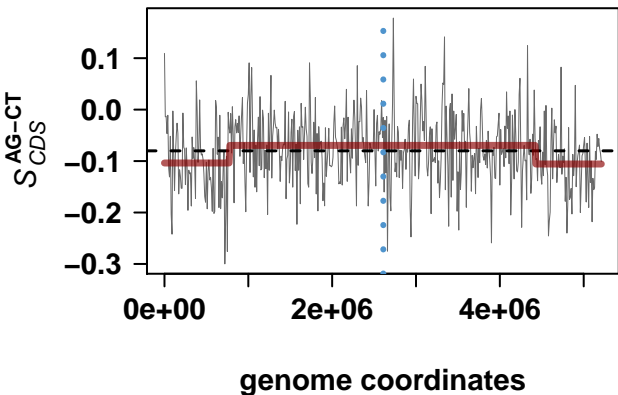

Yersinia pestis Nepal516

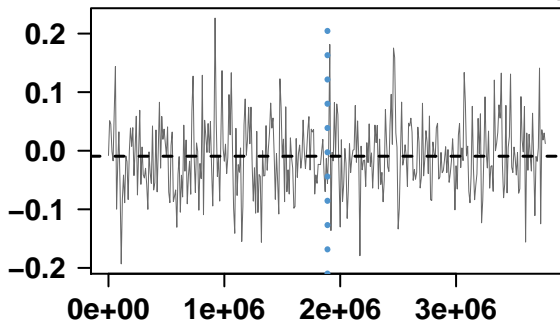

genome coordinates

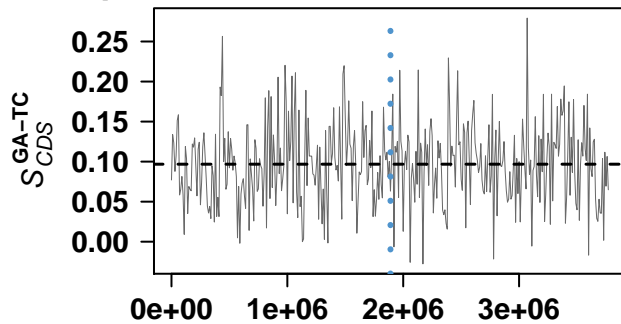

genome coordinates

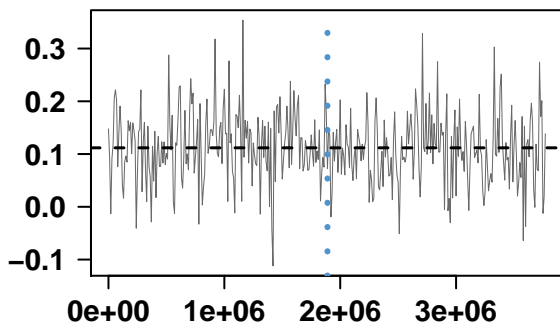

genome coordinates

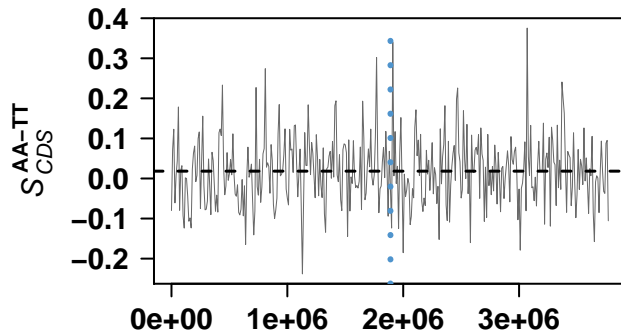

genome coordinates

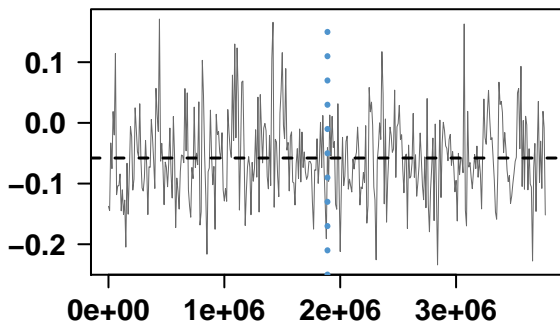

genome coordinates

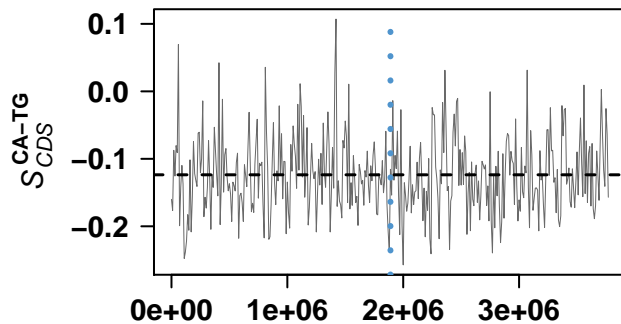

genome coordinates

Yersinia pestis Antiqua

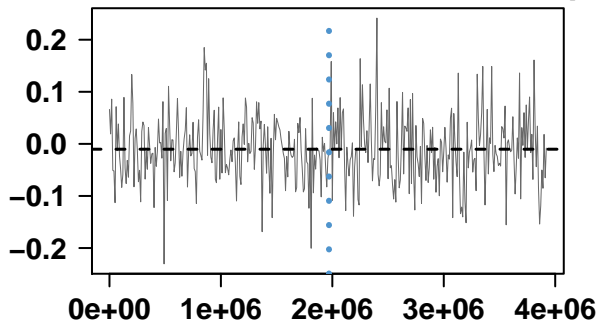

genome coordinates

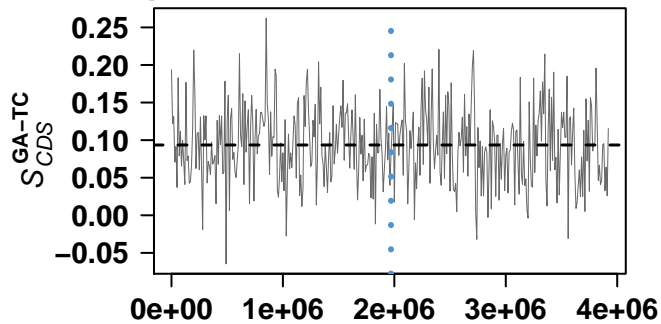

genome coordinates

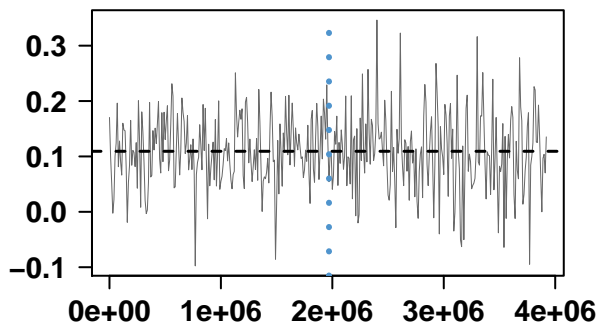

genome coordinates

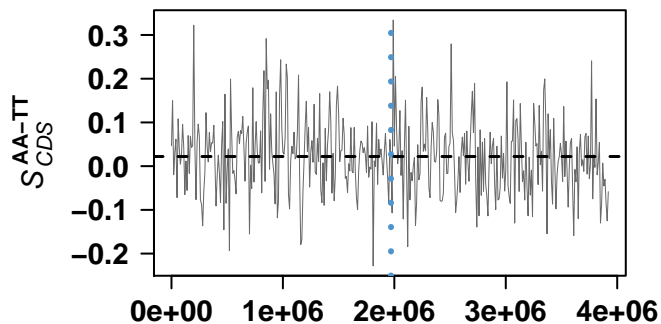

genome coordinates

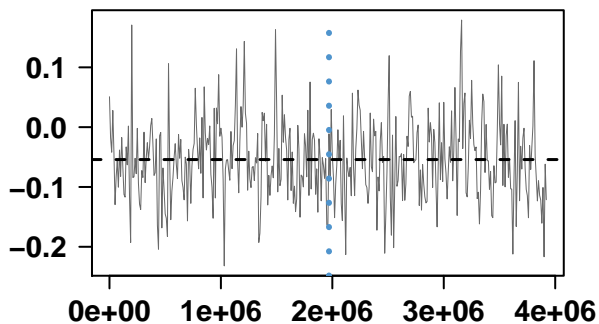

genome coordinates

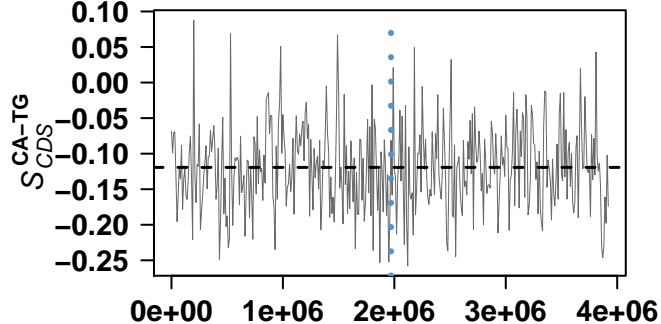

genome coordinates

Pseudoalteromonas atlantica T6c

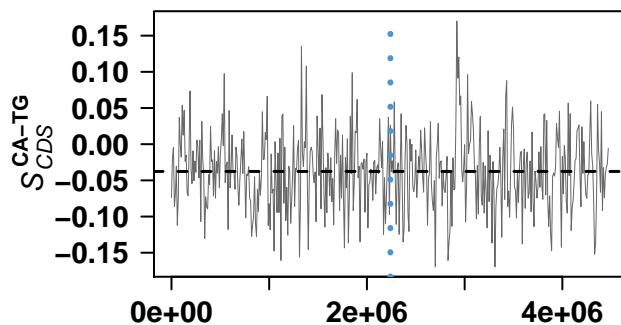
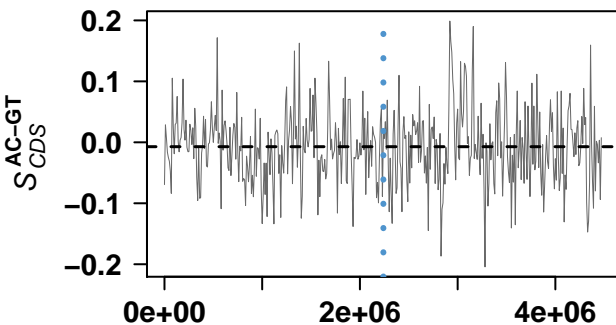
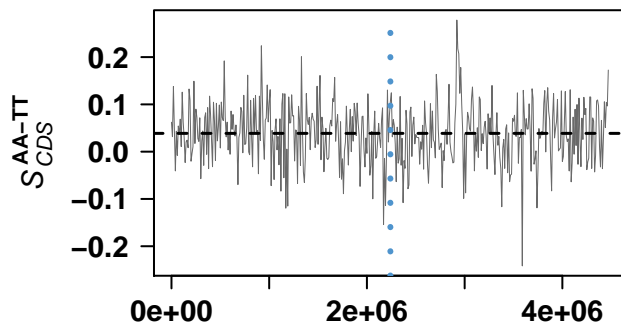
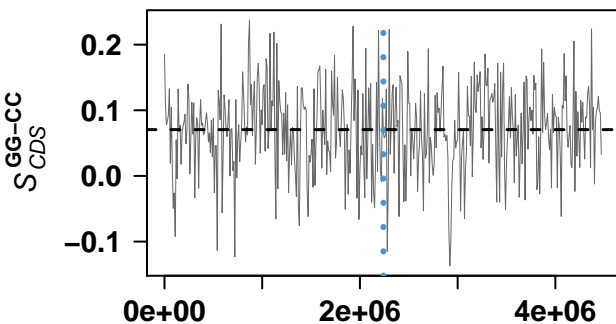
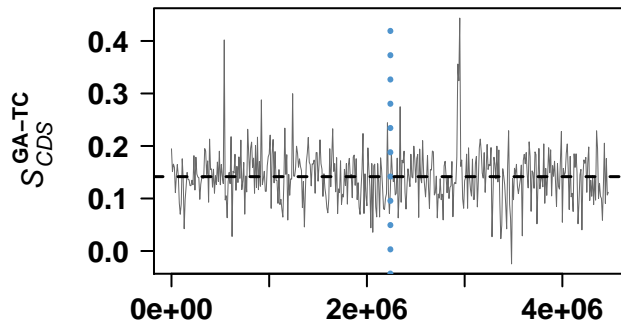
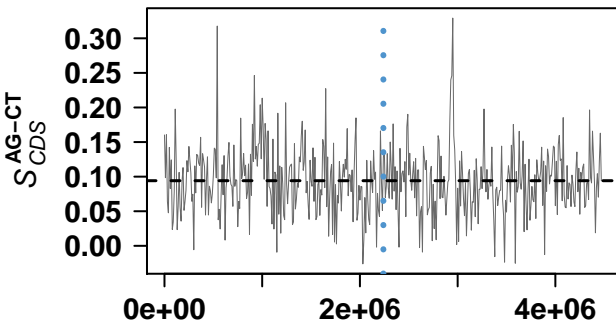

Escherichia coli 536

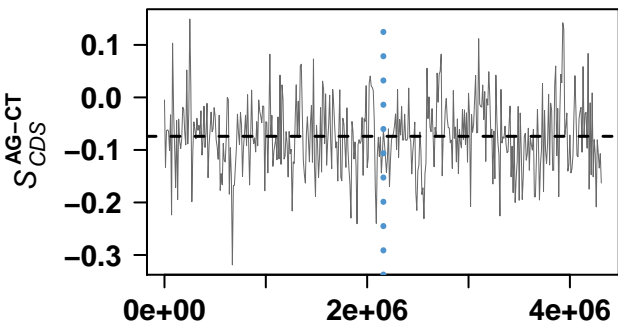

genome coordinates

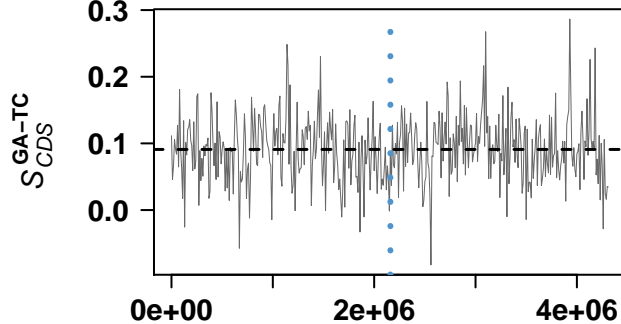

genome coordinates

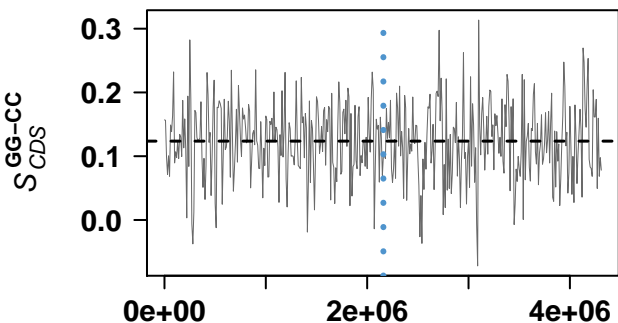

genome coordinates

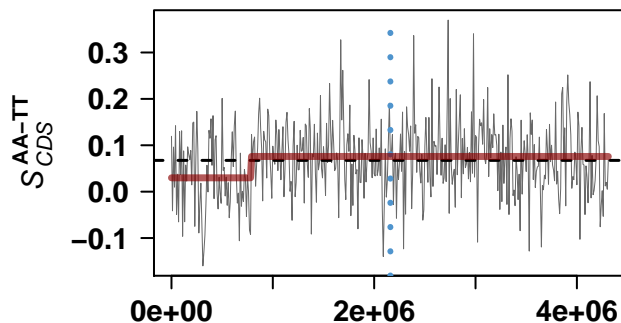

genome coordinates

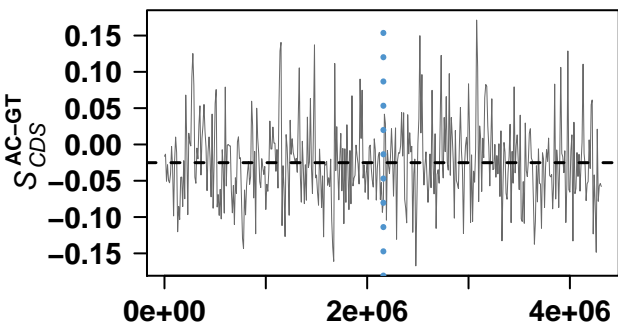

genome coordinates

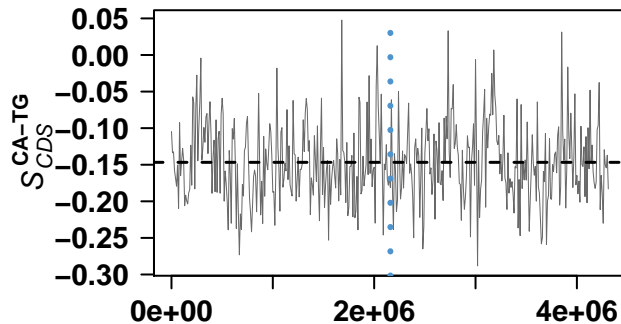

genome coordinates

Treponema pallidum subsp. pallidum str. Nichols

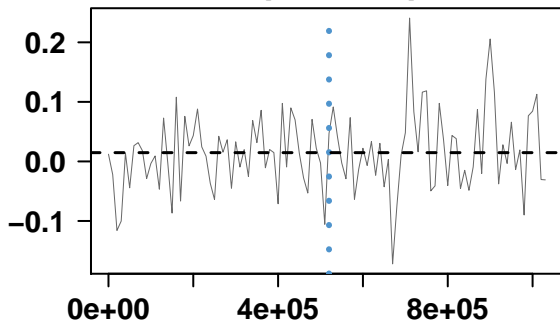

genome coordinates

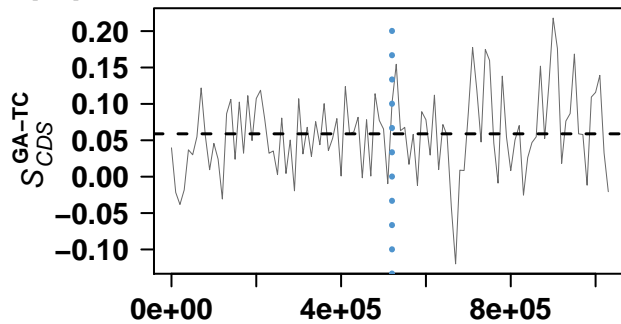

genome coordinates

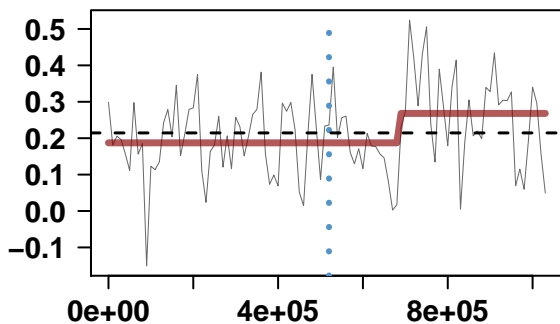

genome coordinates

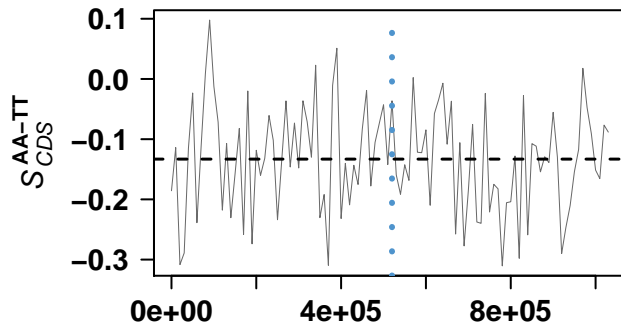

genome coordinates

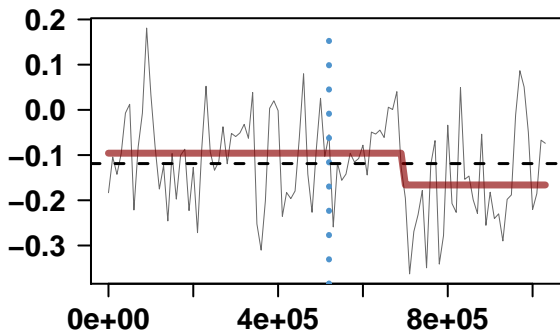

genome coordinates

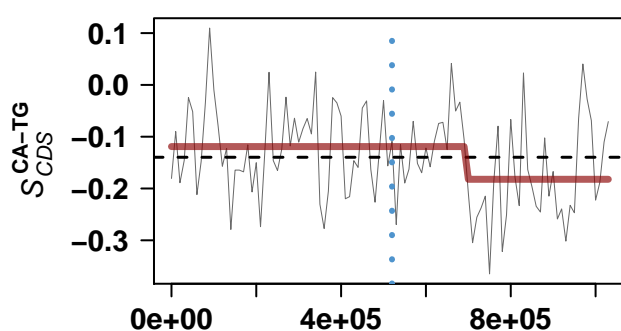

genome coordinates

Borrelia burgdorferi B31

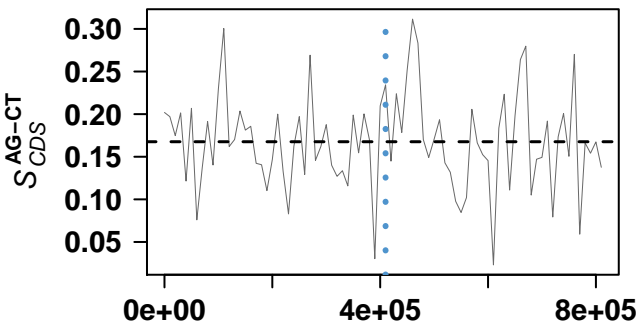

genome coordinates

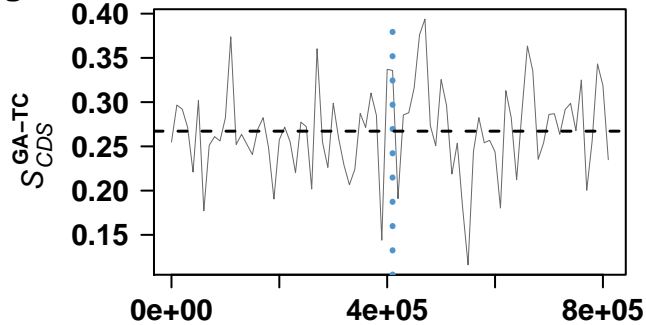

genome coordinates

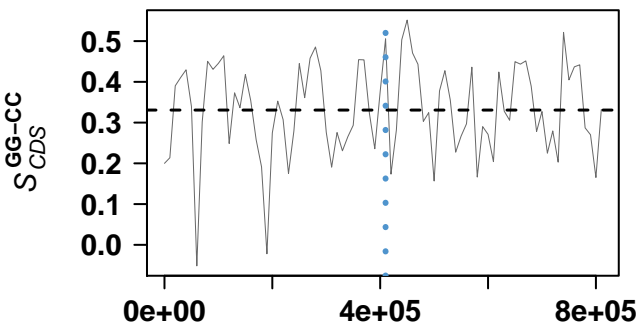

genome coordinates

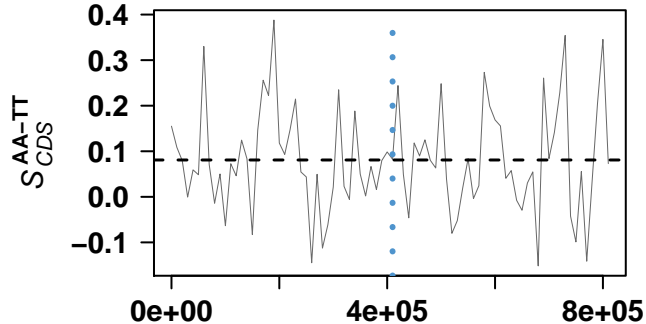

genome coordinates

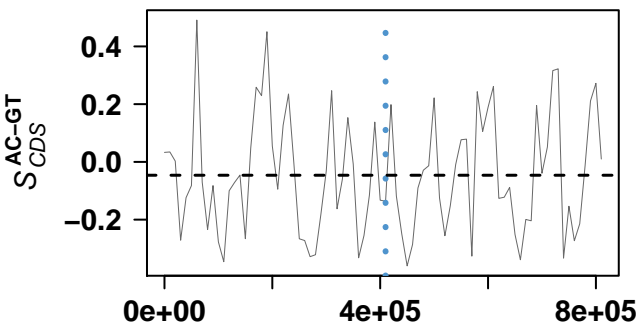

genome coordinates

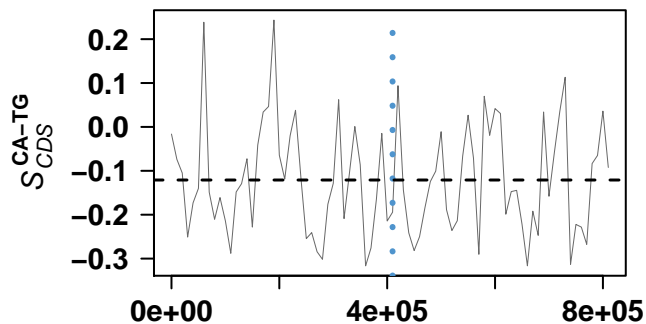

genome coordinates

Treponema denticola ATCC 35405

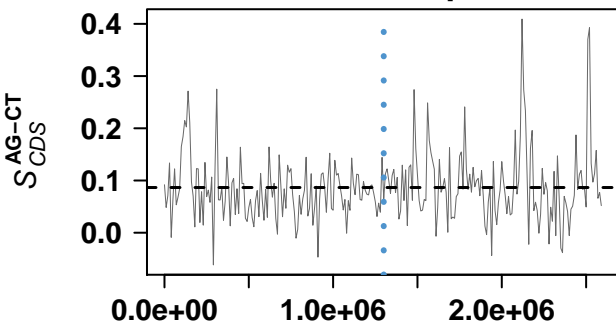

genome coordinates

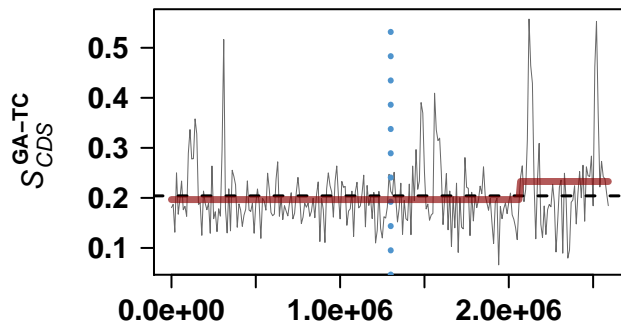

genome coordinates

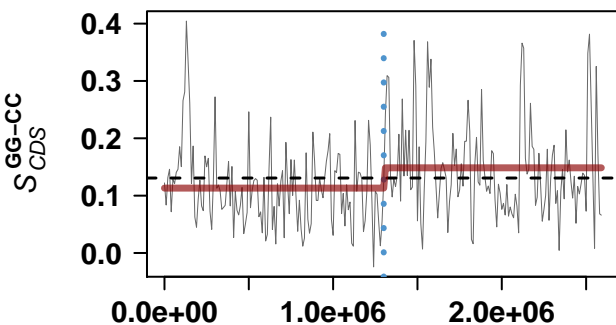

genome coordinates

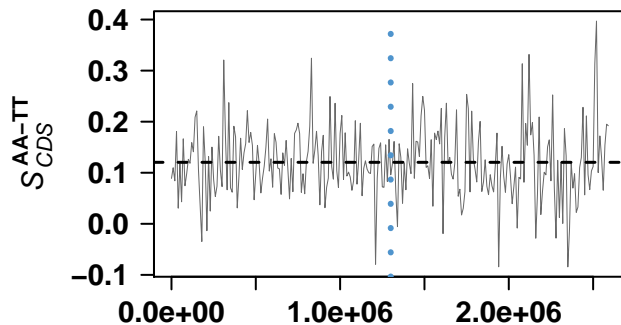

genome coordinates

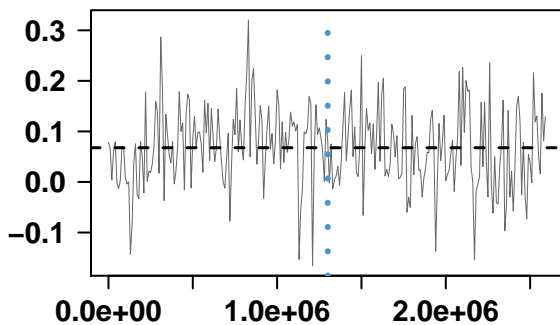

genome coordinates

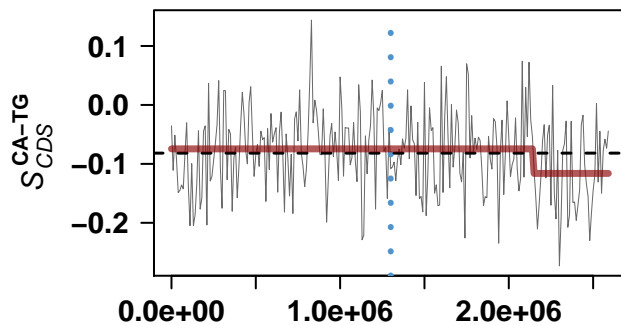

genome coordinates

Leptospira interrogans serovar Lai str. 56601

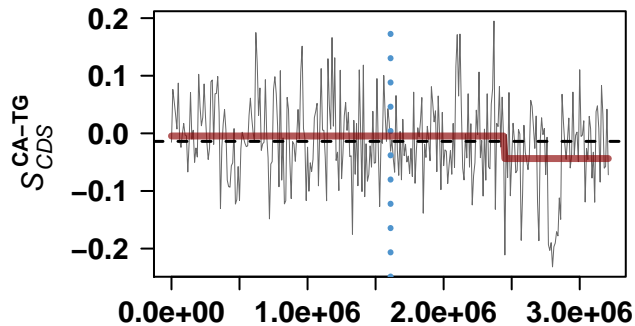
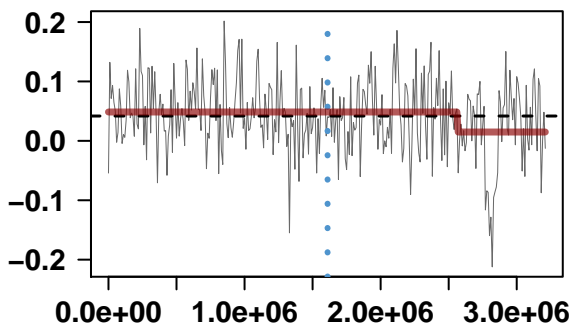
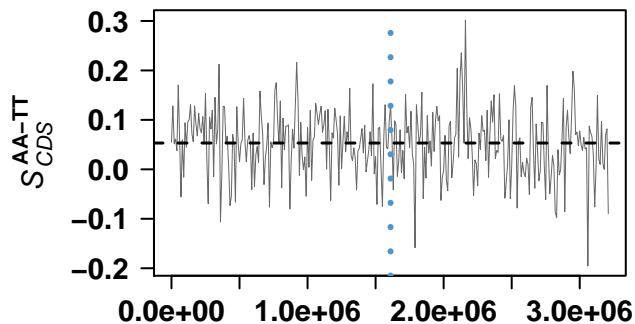
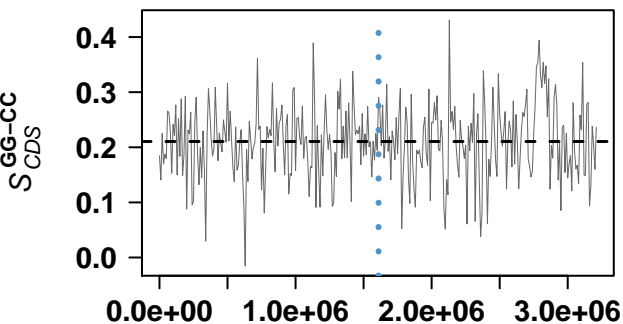
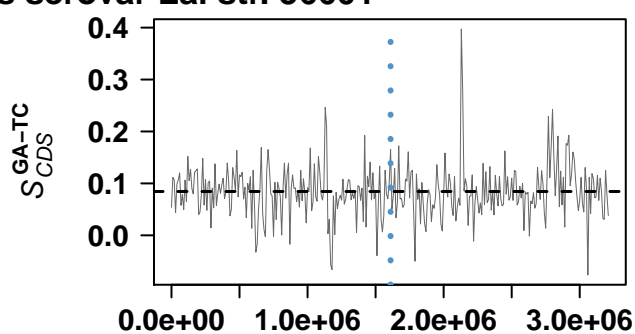
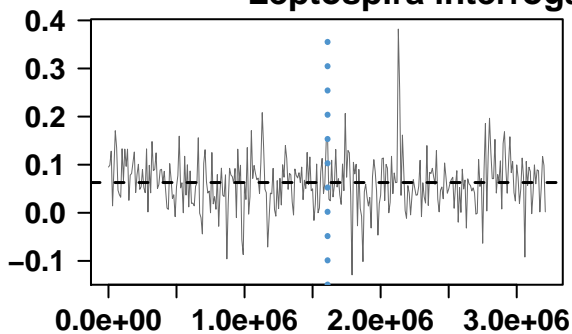

Leptospira interrogans serovar Lai str. 56601

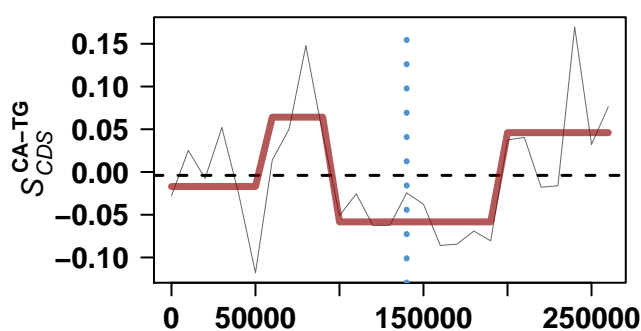
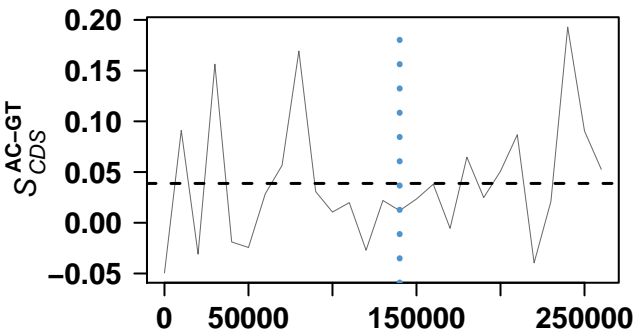
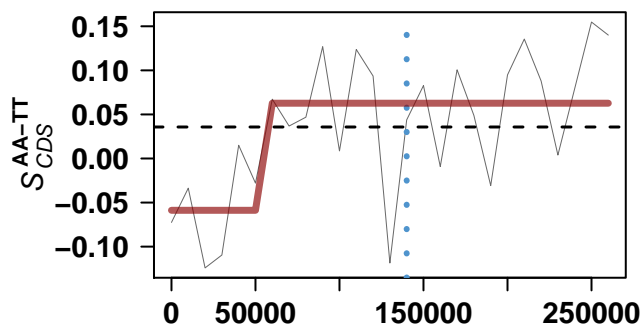
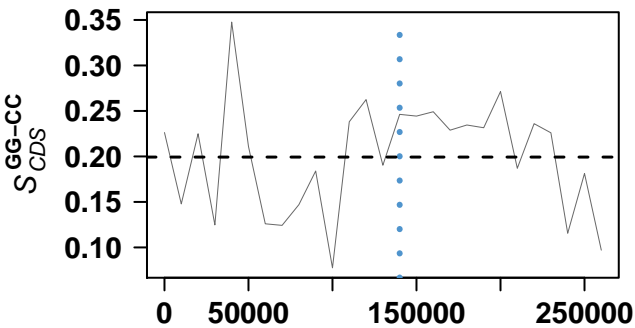
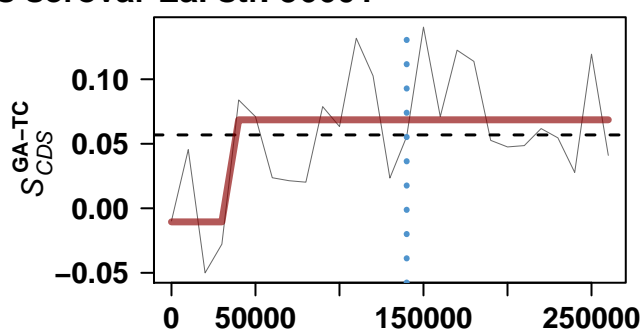
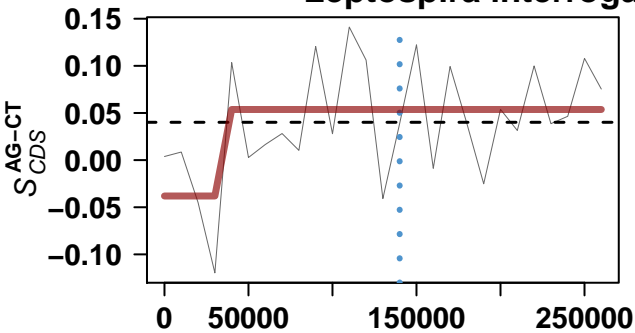

Leptospira interrogans serovar Copenhageni str. Fiocruz L1-130

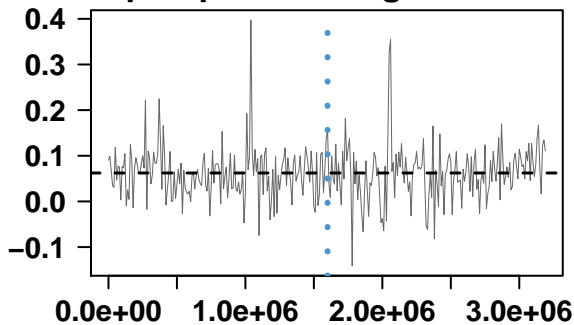

genome coordinates

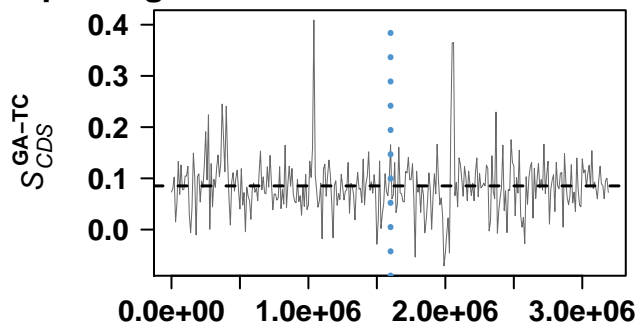

genome coordinates

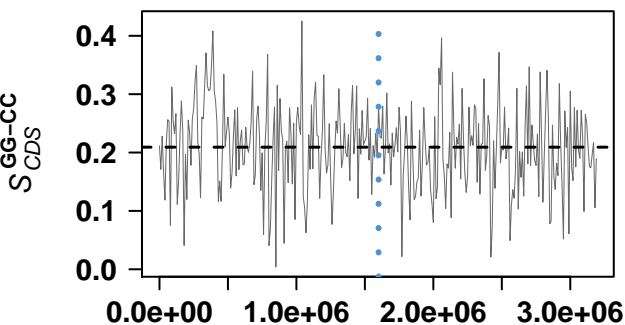

genome coordinates

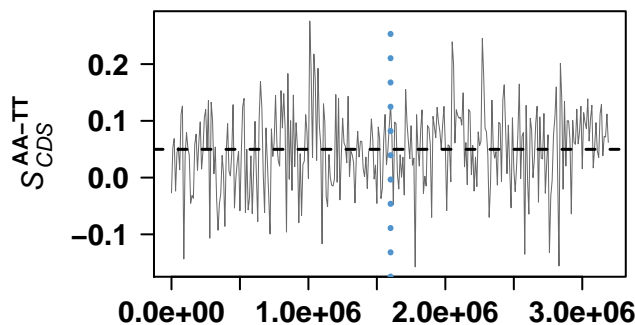

genome coordinates

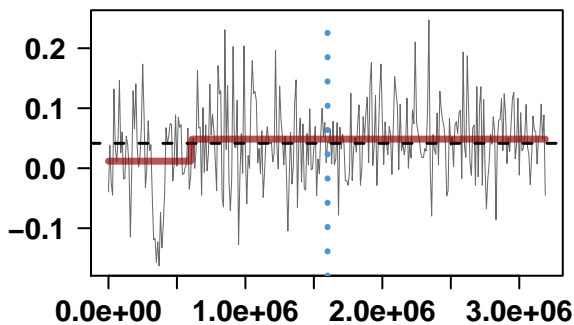

genome coordinates

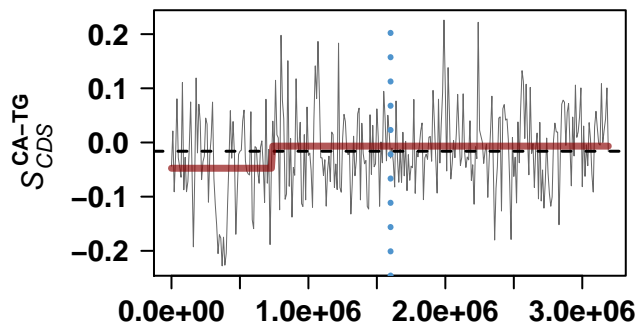

genome coordinates

Leptospira interrogans serovar Copenhageni str. Fiocruz L1-130

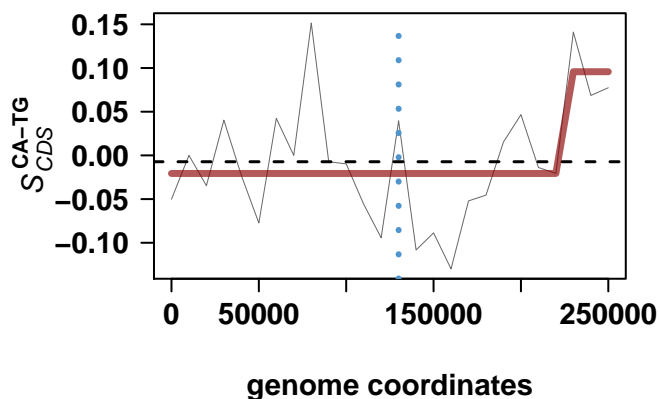
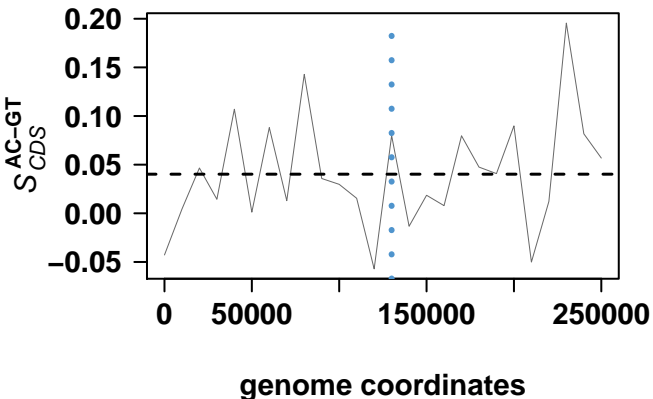
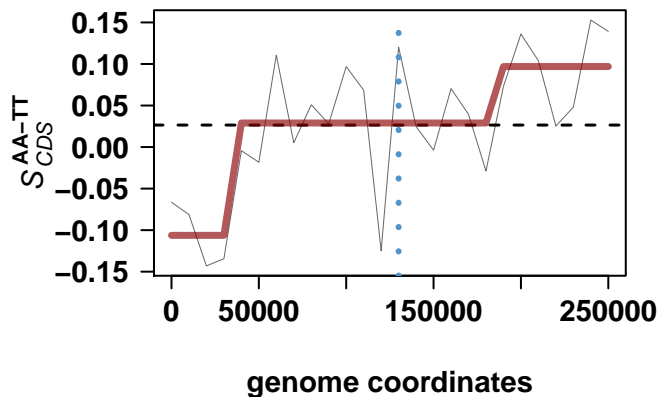
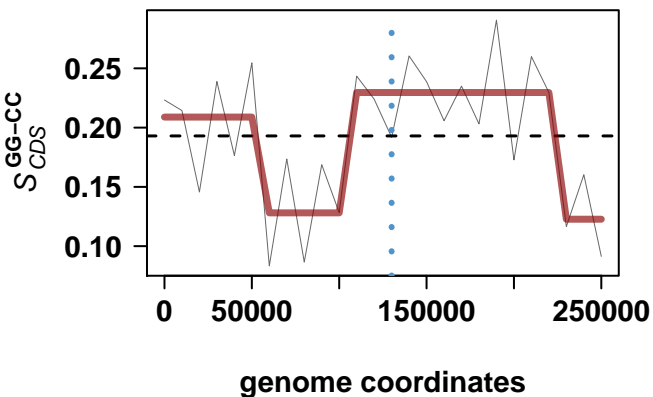
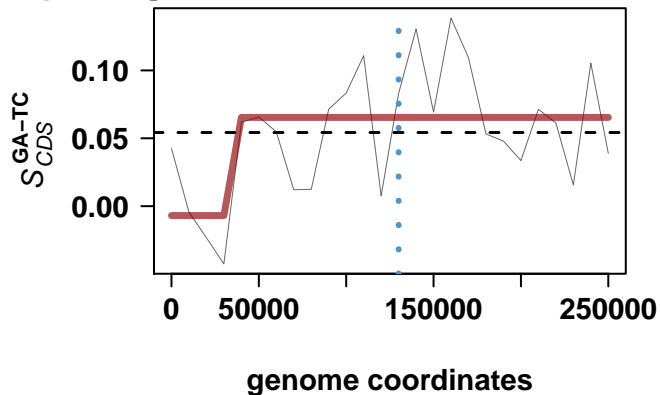
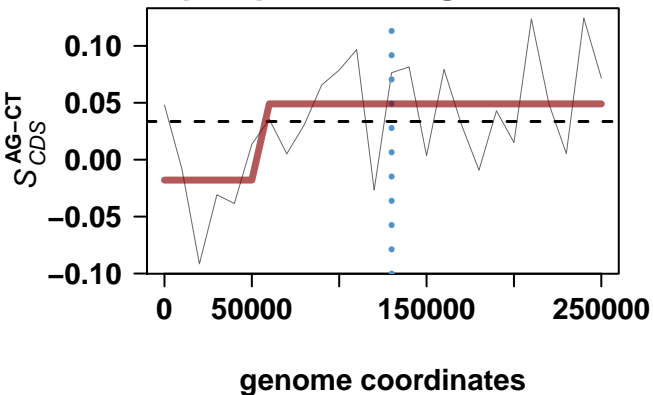

Borrelia garinii PBI

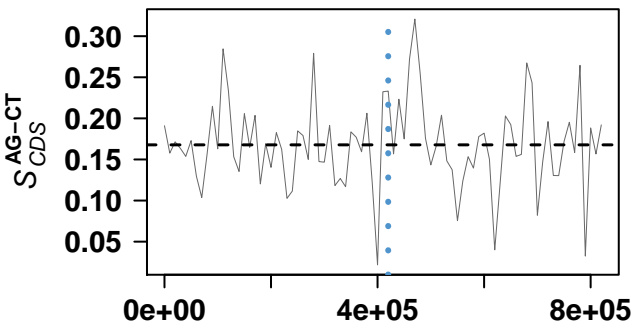

genome coordinates

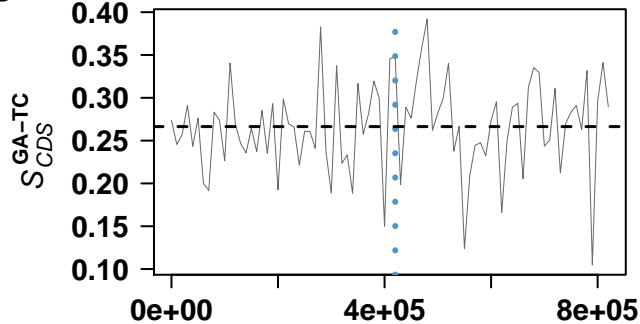

genome coordinates

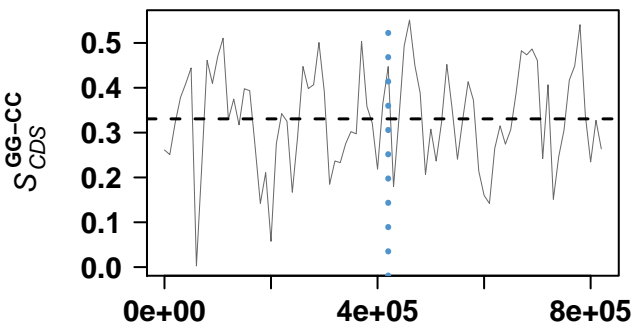

genome coordinates

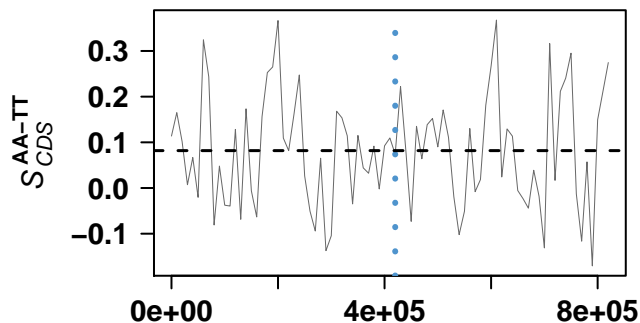

genome coordinates

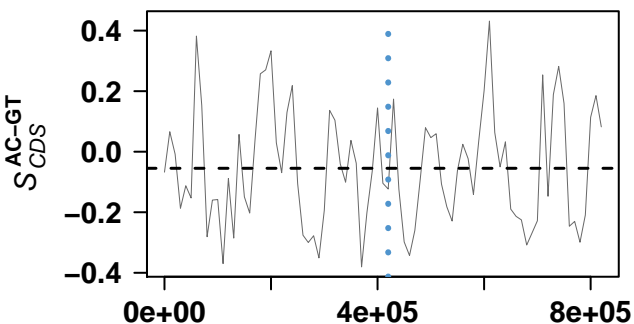

genome coordinates

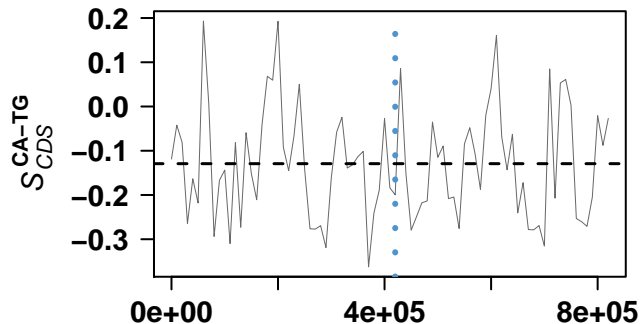

genome coordinates

Mycoplasma genitalium G37

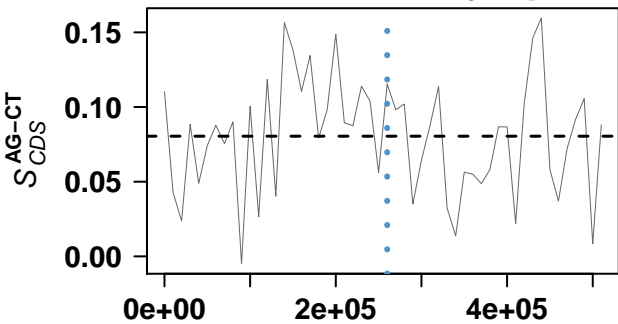

genome coordinates

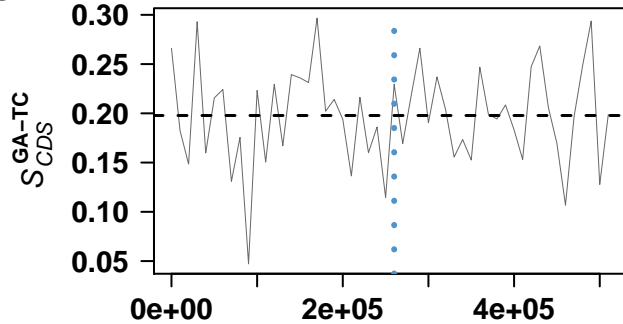

genome coordinates

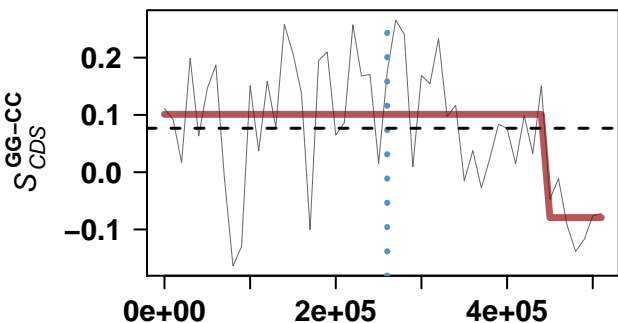

genome coordinates

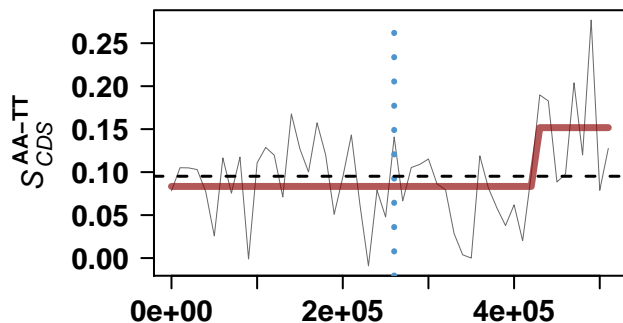

genome coordinates

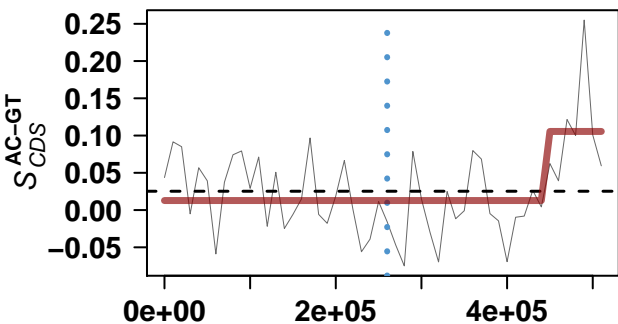

genome coordinates

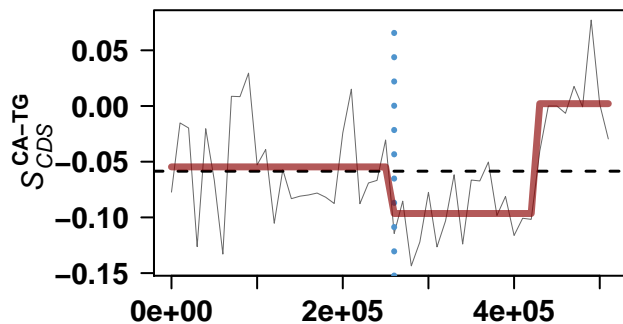

genome coordinates

Mycoplasma pneumoniae M129

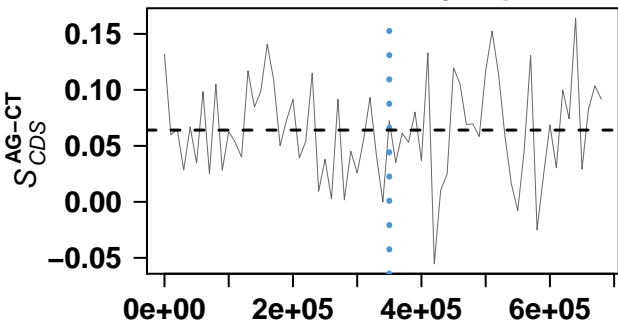

genome coordinates

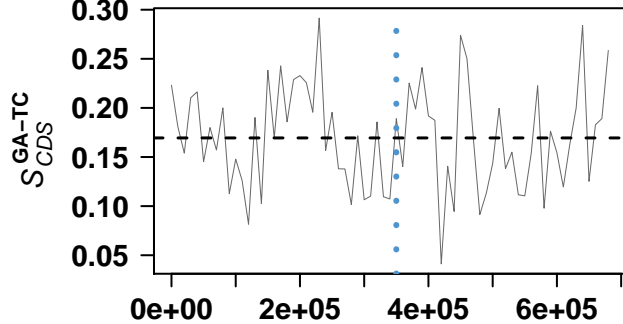

genome coordinates

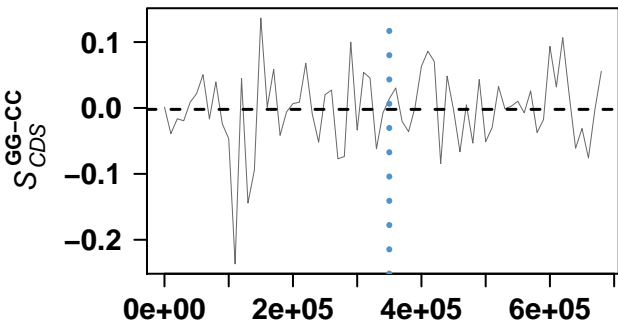

genome coordinates

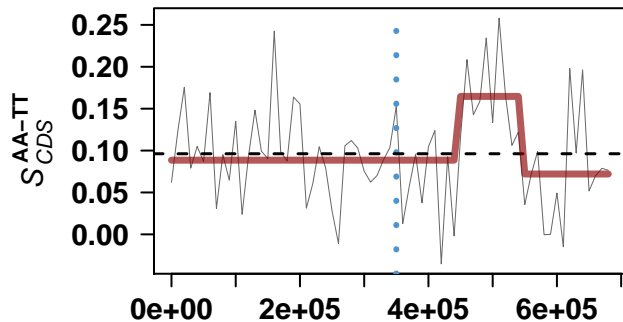

genome coordinates

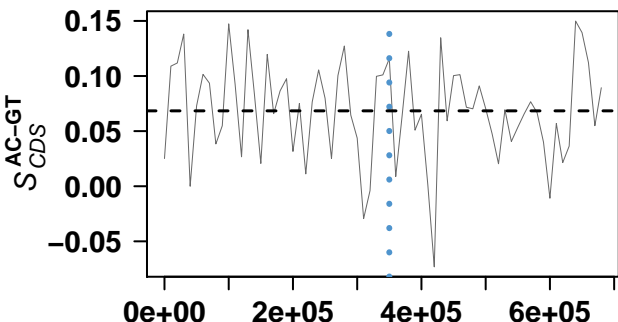

genome coordinates

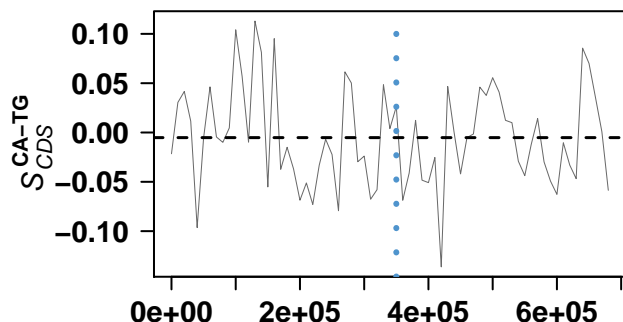

genome coordinates

Ureaplasma parvum serovar 3 str. ATCC 700970

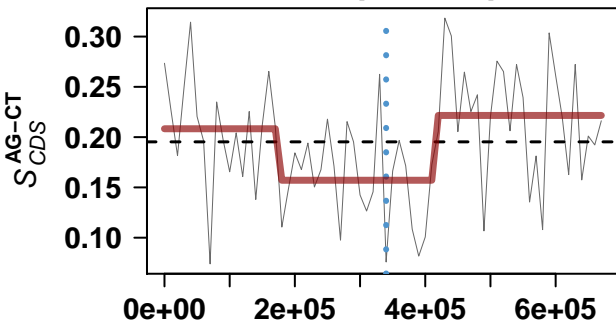

genome coordinates

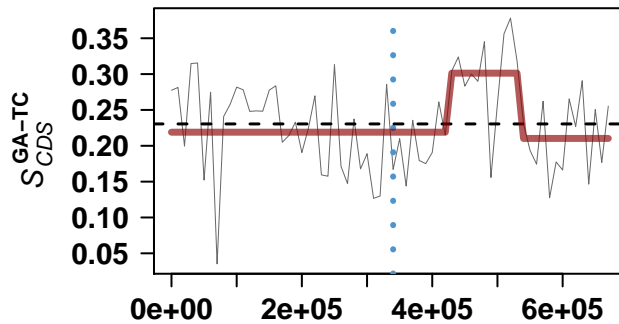

genome coordinates

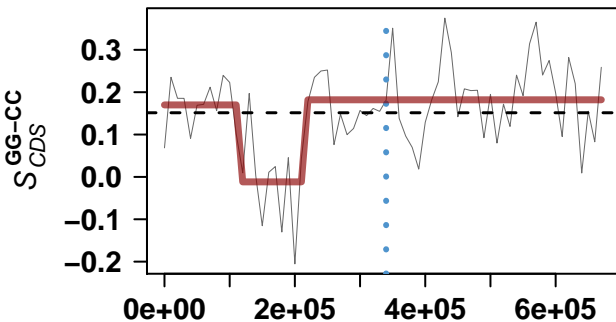

genome coordinates

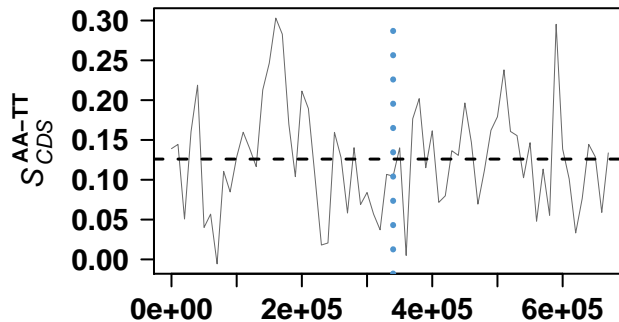

genome coordinates

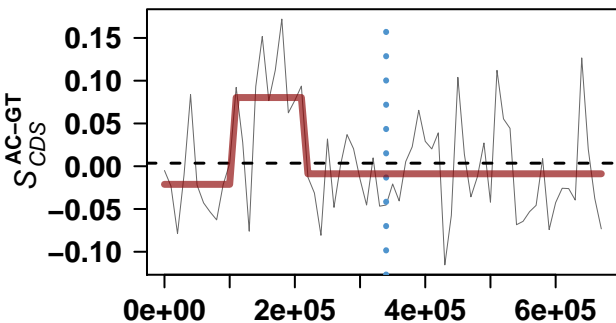

genome coordinates

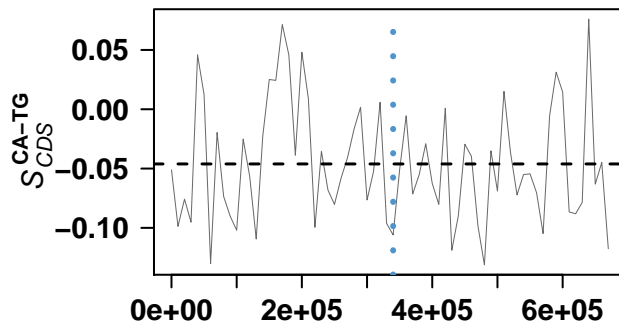

genome coordinates

Mycoplasma pulmonis UAB CTIP

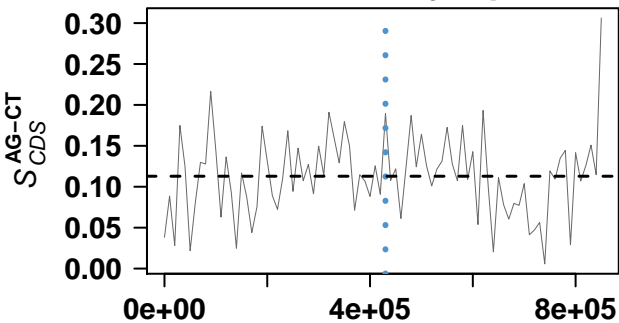

genome coordinates

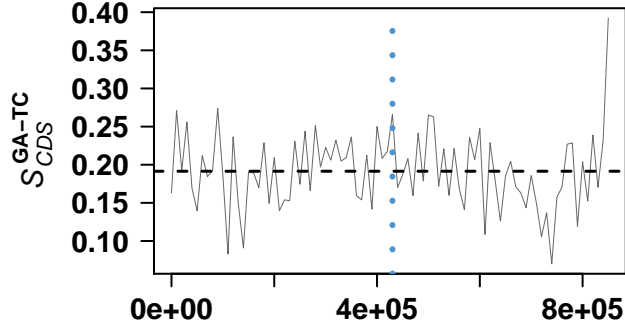

genome coordinates

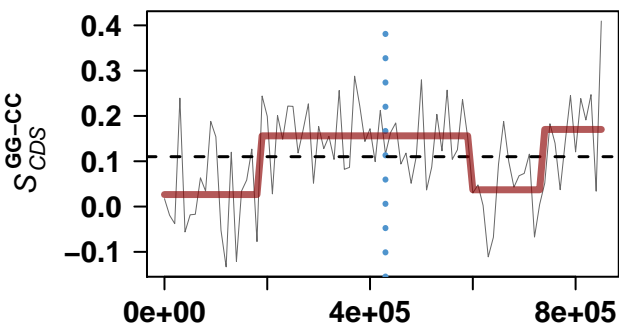

genome coordinates

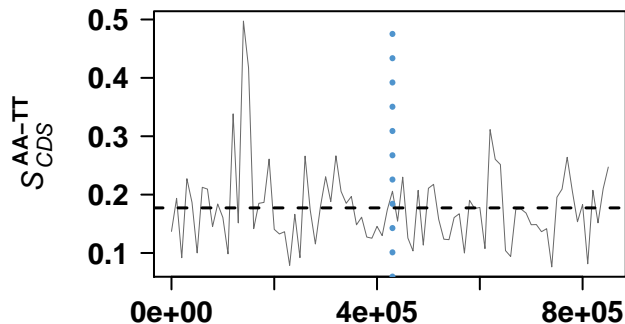

genome coordinates

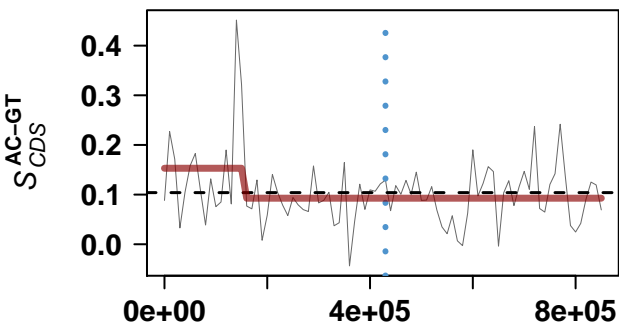

genome coordinates

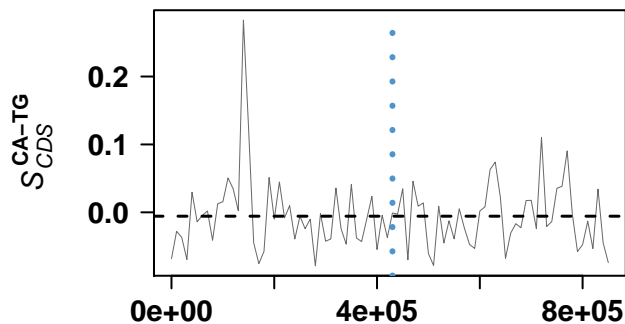

genome coordinates

Mycoplasma penetrans HF-2

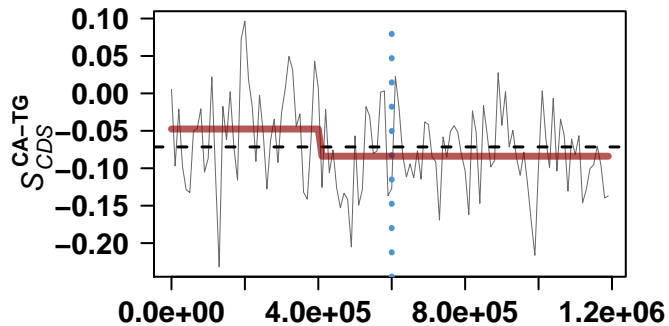
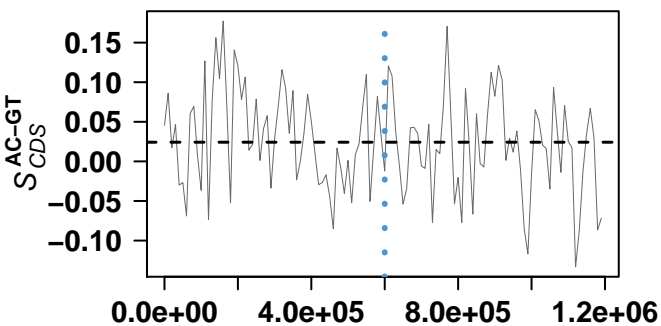
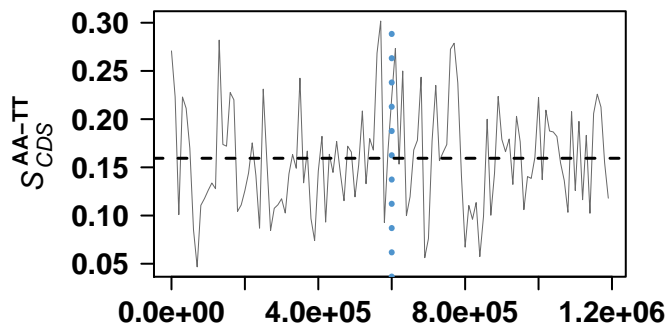
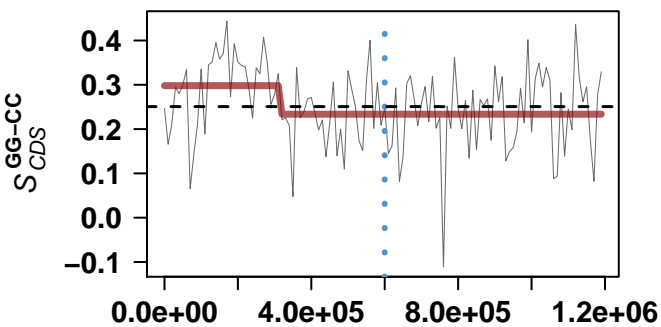
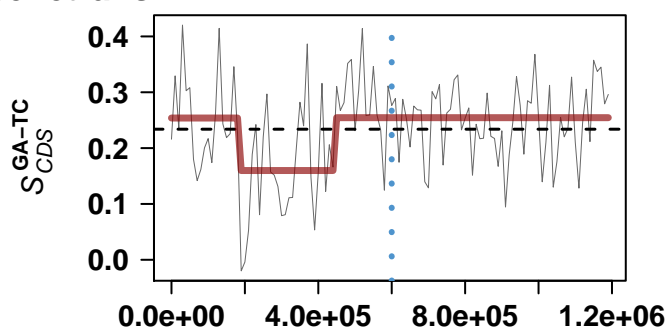
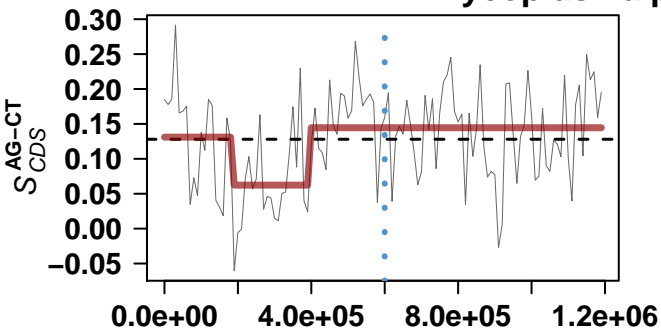

Mycoplasma gallisepticum str. R(low)

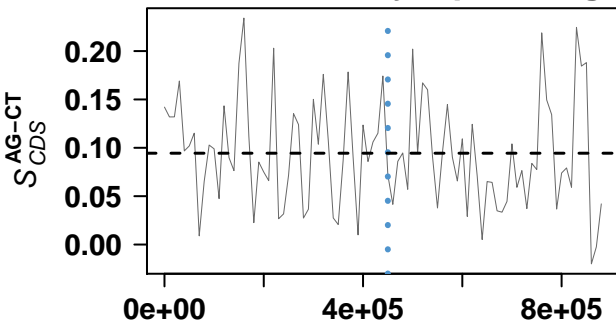

genome coordinates

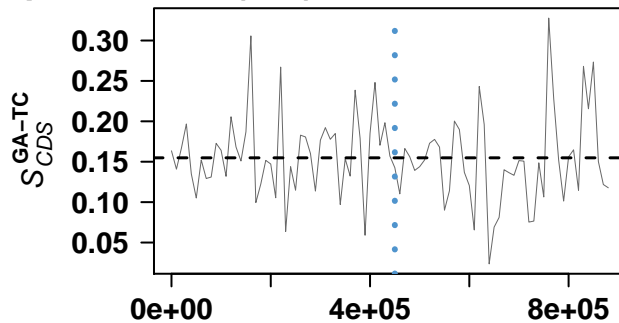

genome coordinates

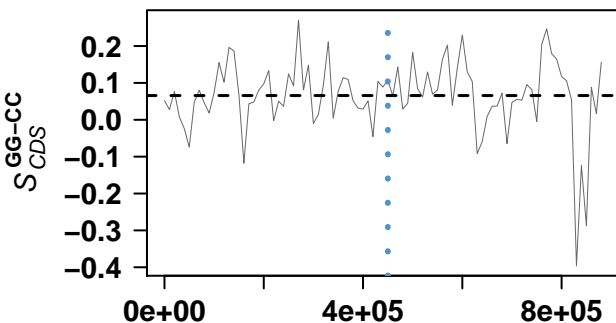

genome coordinates

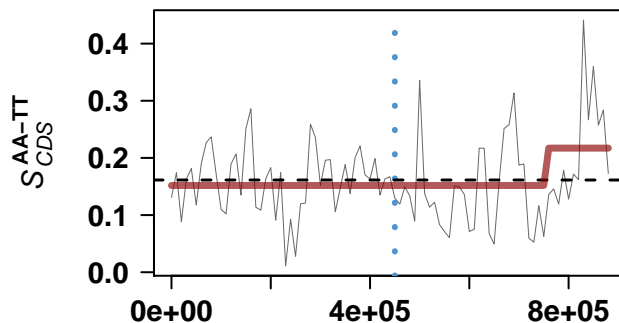

genome coordinates

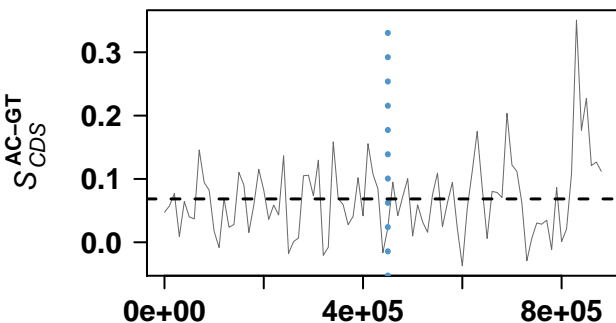

genome coordinates

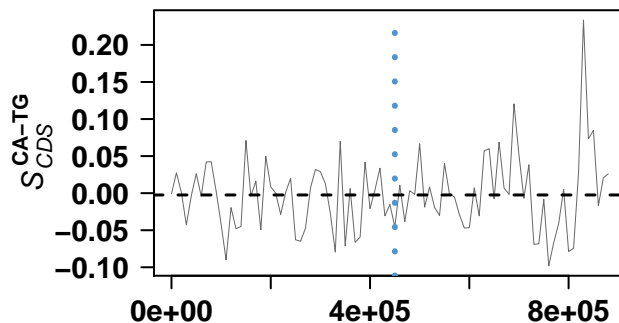

genome coordinates

Onion yellows phytoplasma OY-M

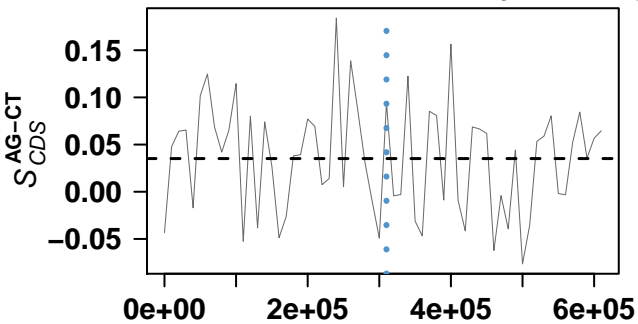

genome coordinates

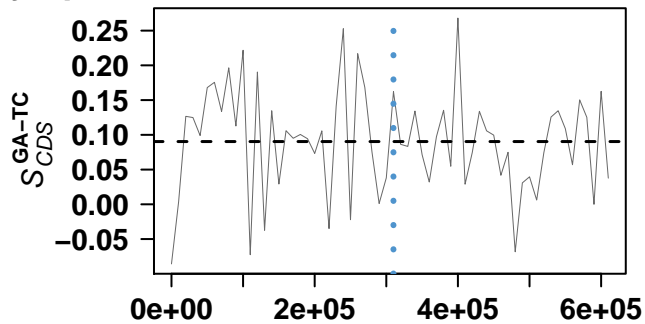

genome coordinates

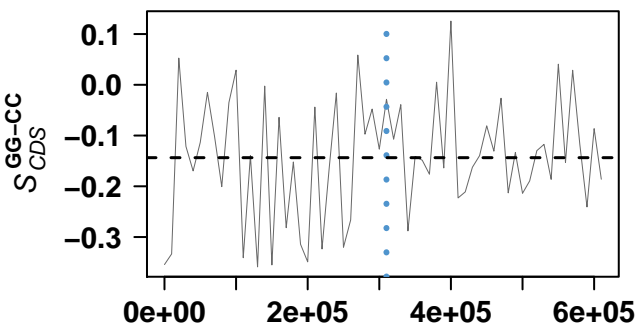

genome coordinates

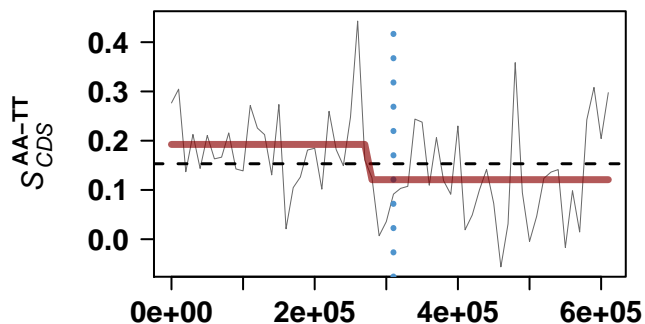

genome coordinates

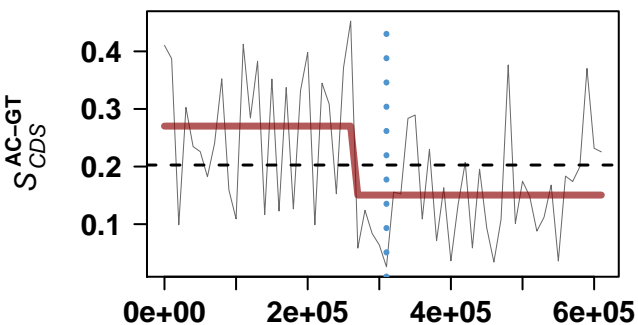

genome coordinates

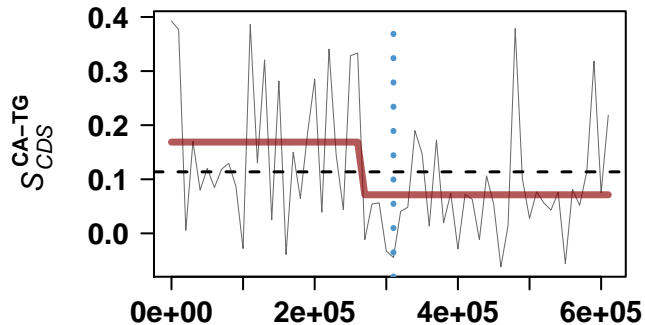

genome coordinates

Mycoplasma mycoides subsp. *mycoides* SC str. PG1

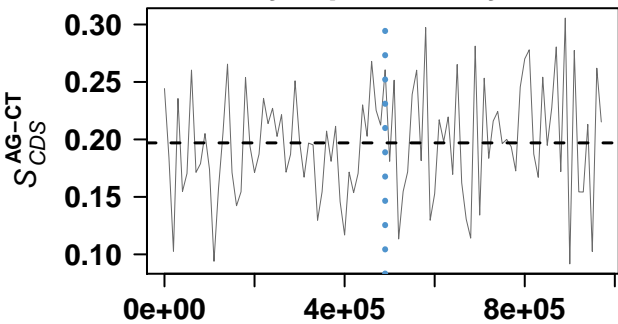

genome coordinates

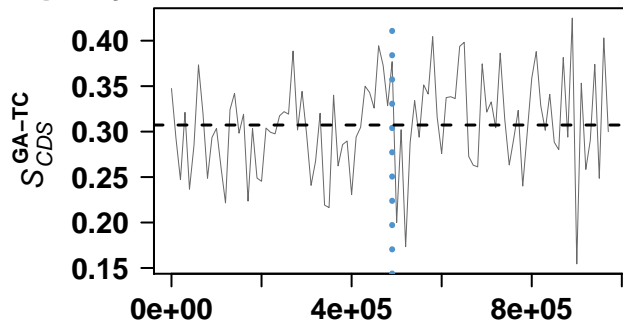

genome coordinates

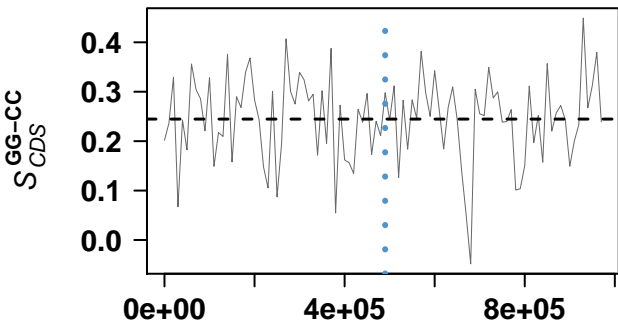

genome coordinates

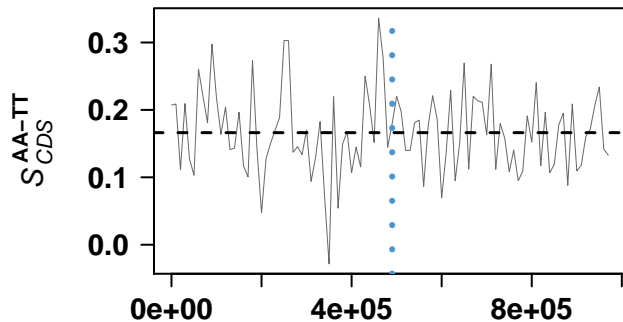

genome coordinates

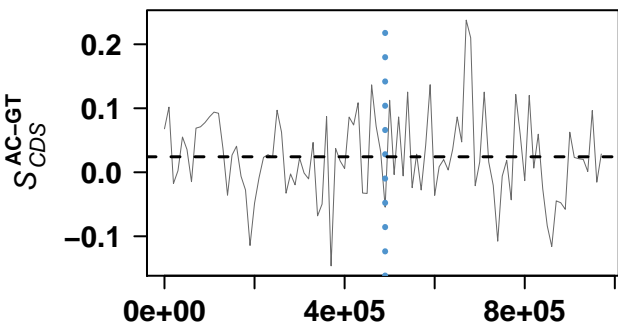

genome coordinates

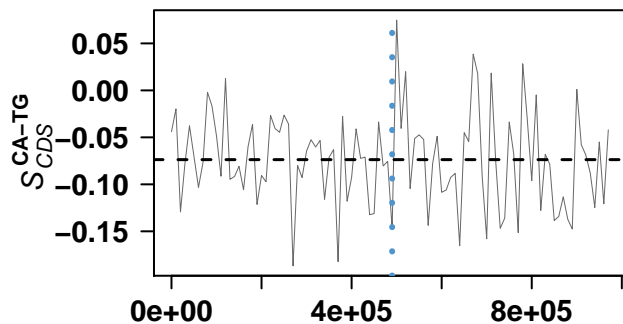

genome coordinates

Mesoplasma florum L1

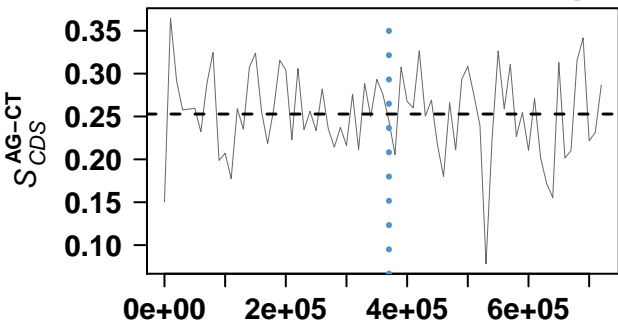

genome coordinates

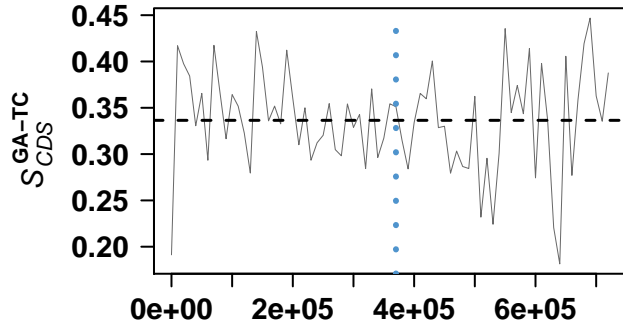

genome coordinates

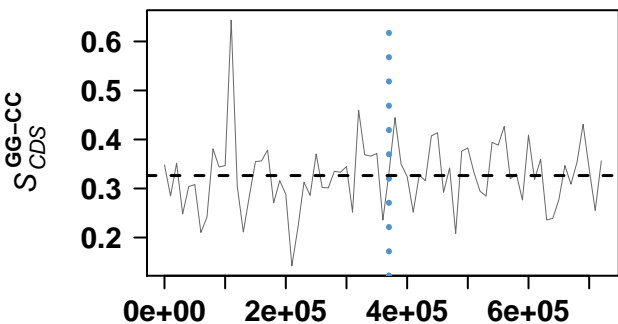

genome coordinates

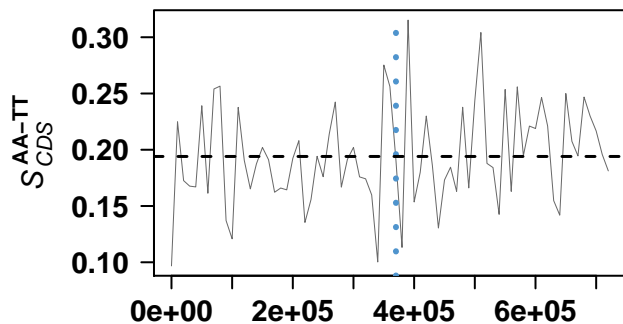

genome coordinates

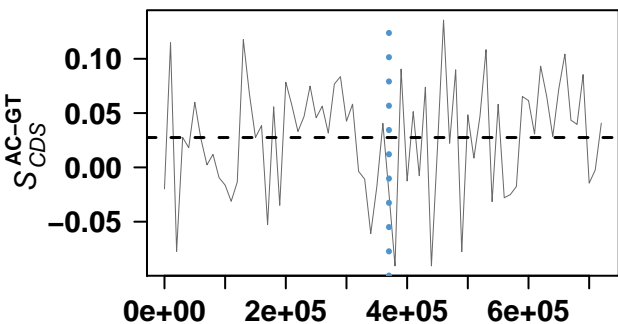

genome coordinates

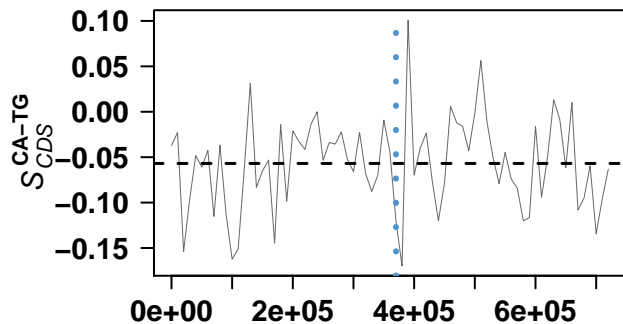

genome coordinates

Mycoplasma hyopneumoniae 232

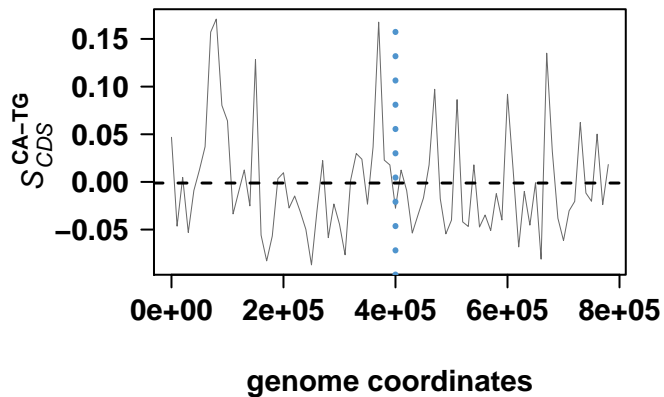
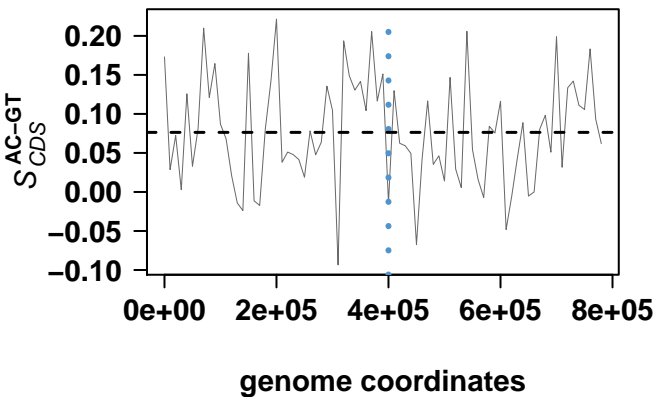
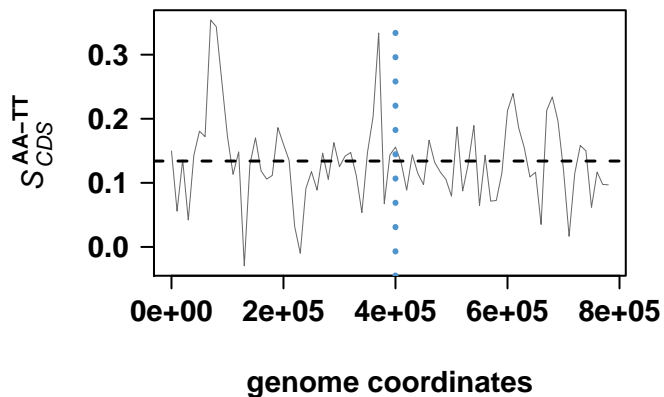
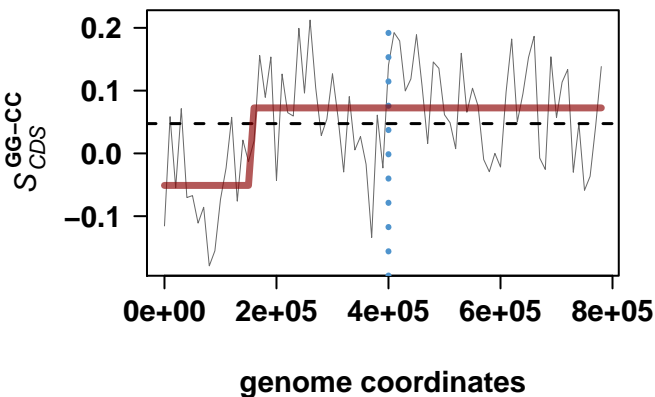
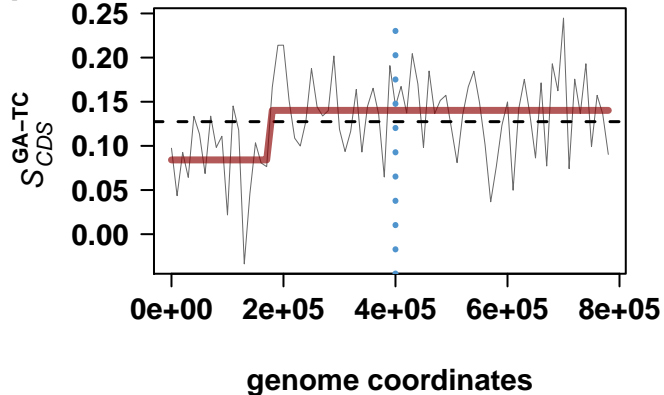
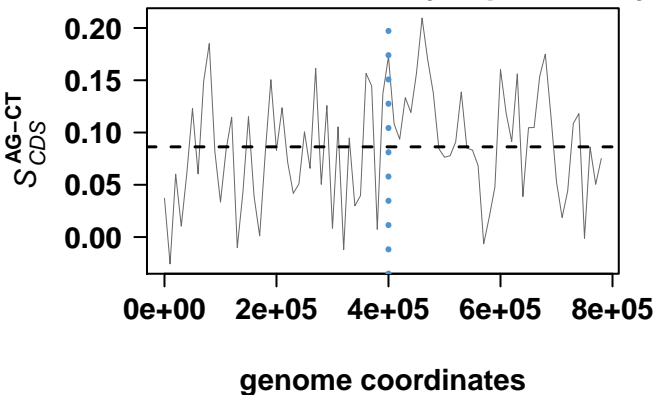

Mycoplasma mobile 163K

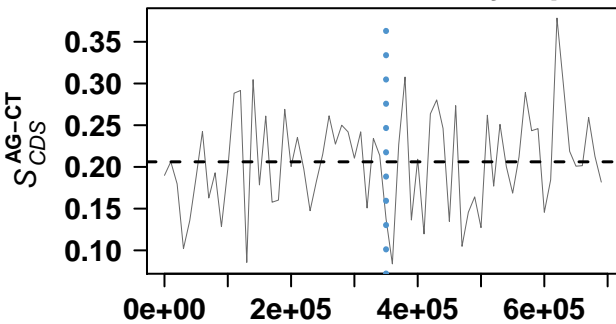

genome coordinates

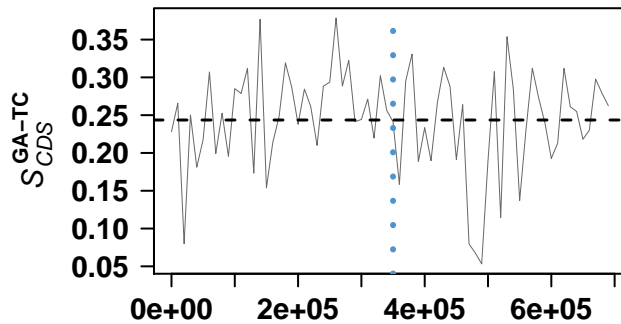

genome coordinates

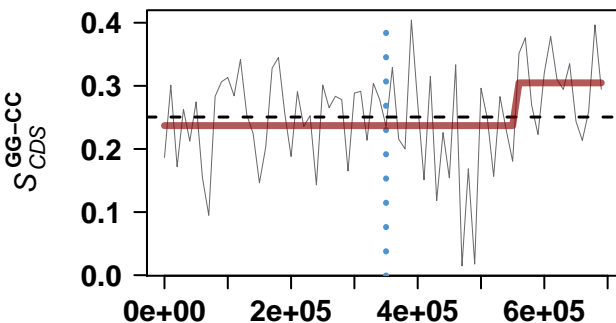

genome coordinates

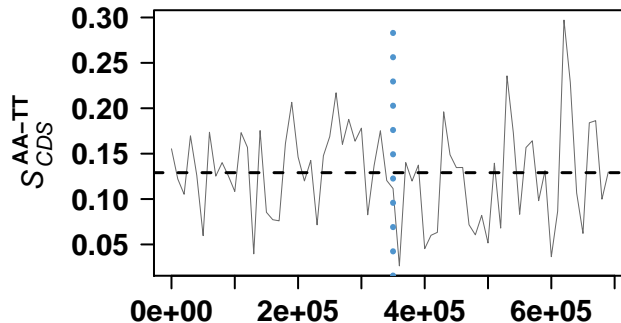

genome coordinates

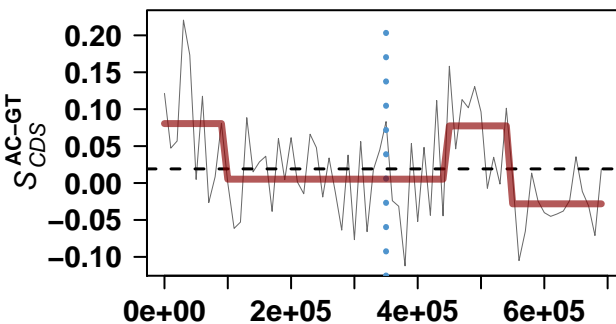

genome coordinates

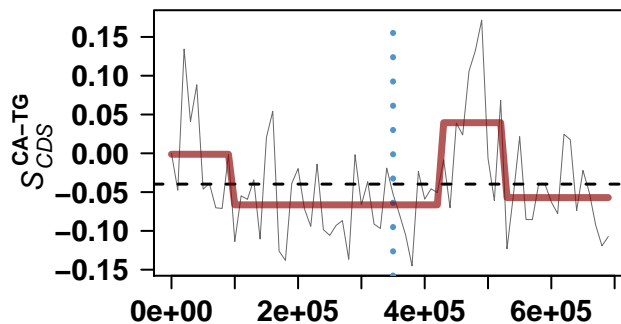

genome coordinates

Mycoplasma synoviae 53

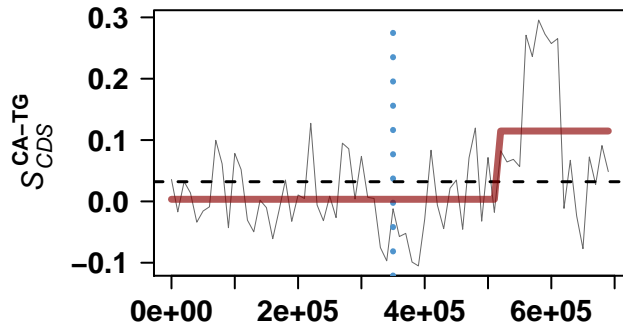
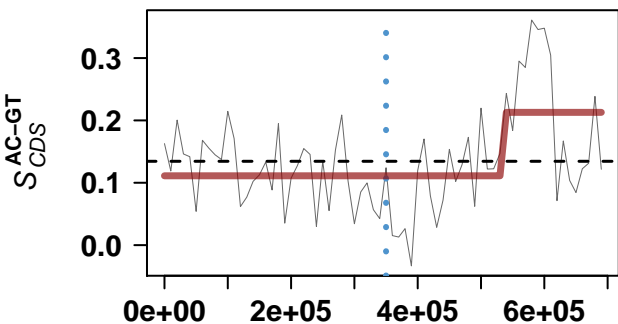
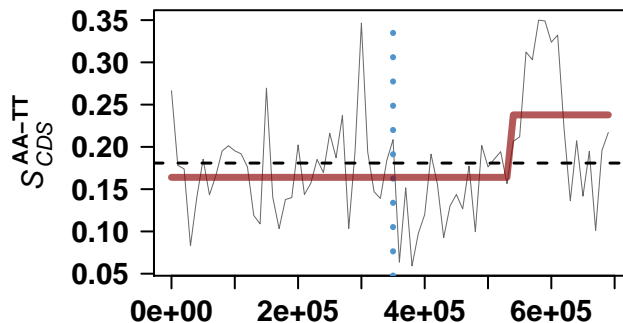
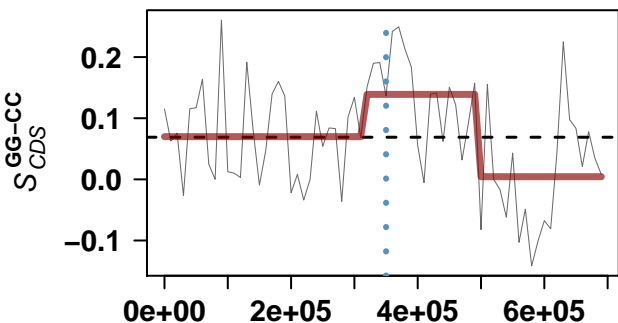
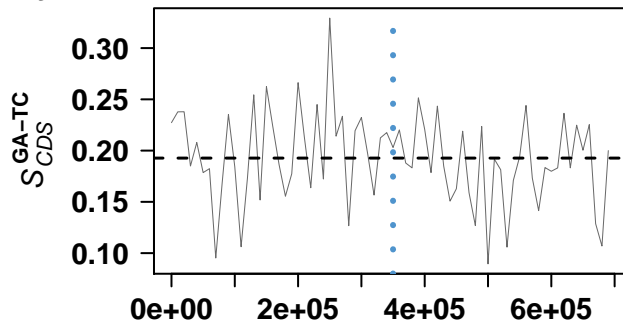
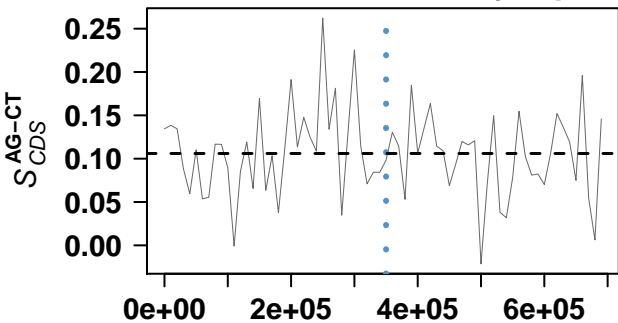

Mycoplasma hyopneumoniae J

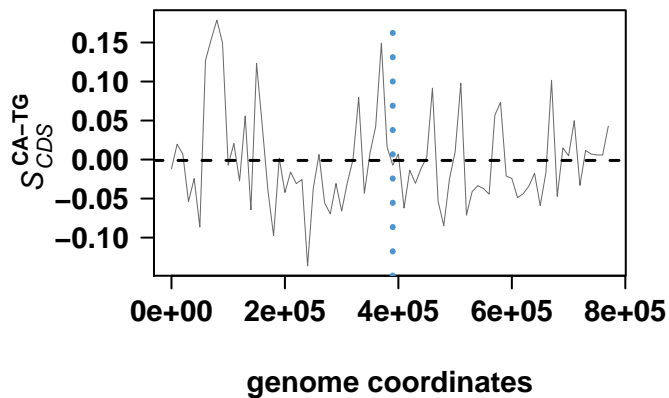
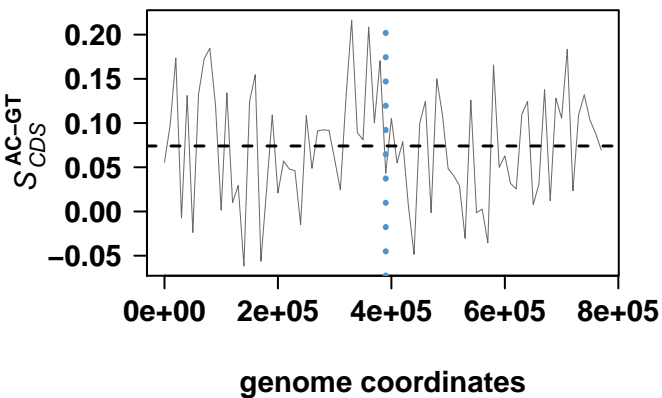
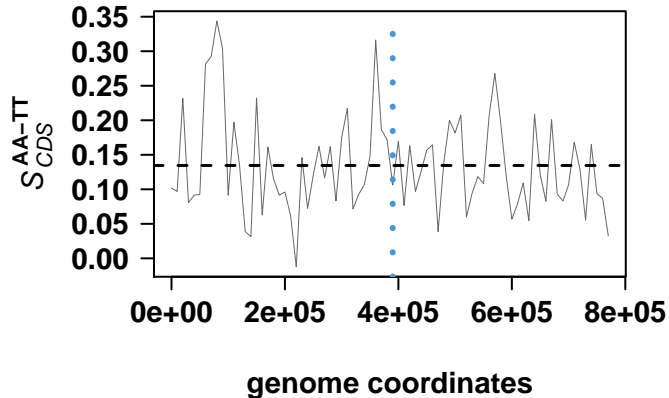
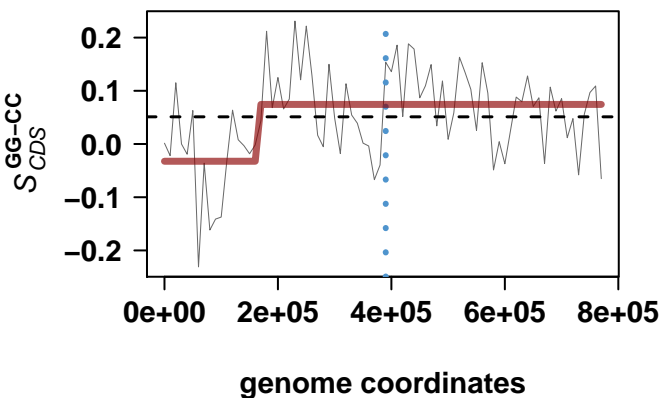
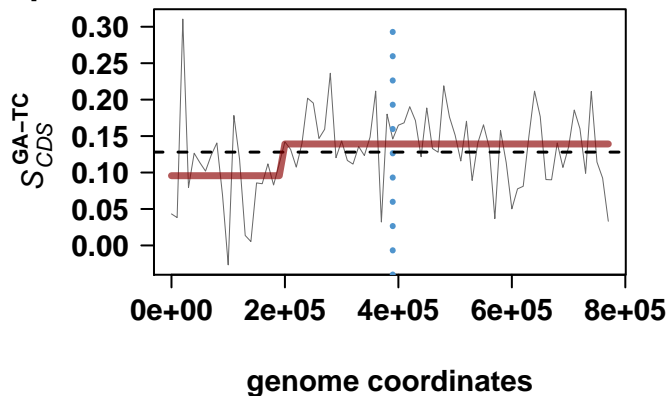
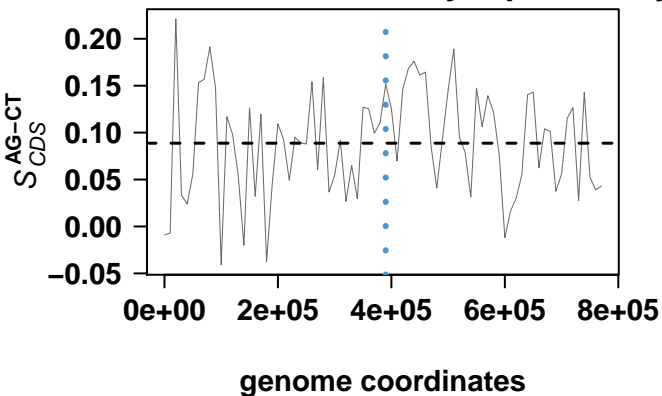

Mycoplasma hyopneumoniae 7448

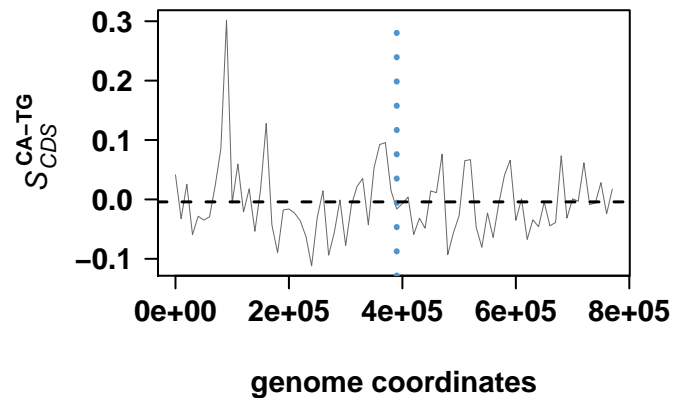
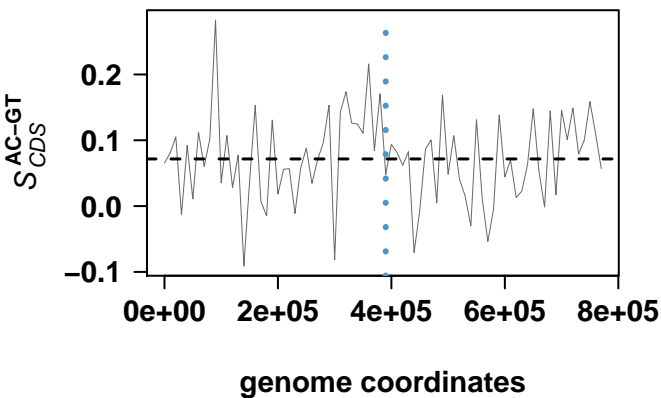
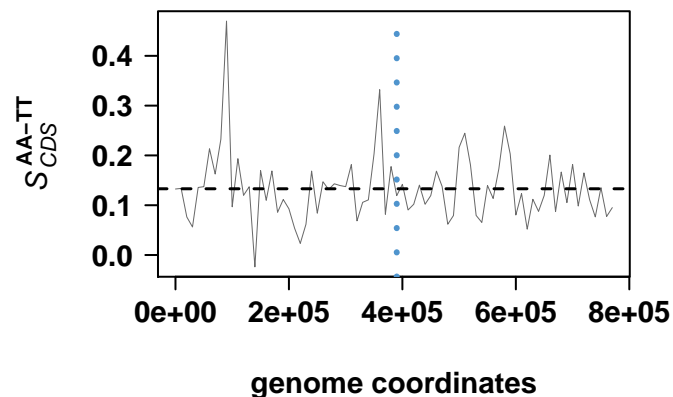
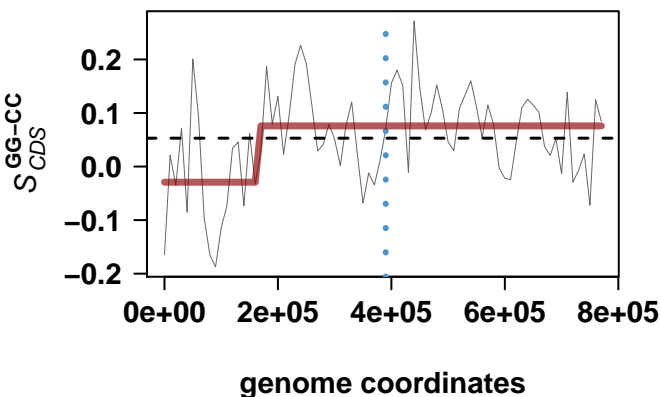
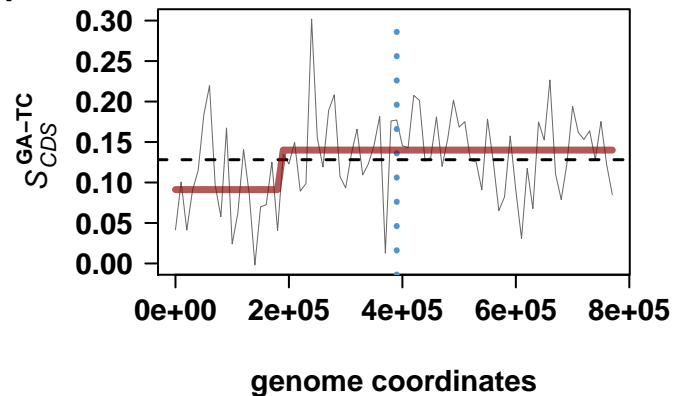
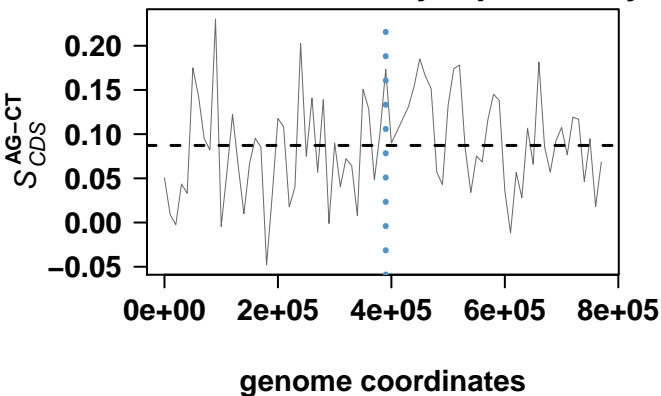

Mycoplasma capricolum subsp. *capricolum* ATCC 27343

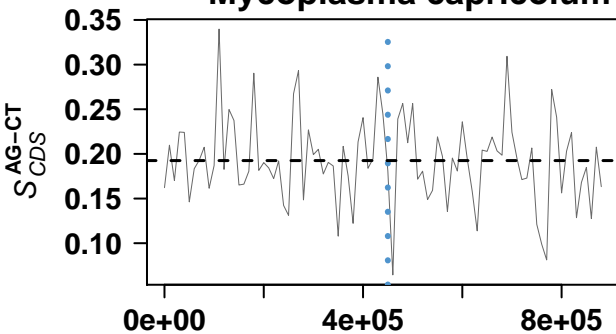

genome coordinates

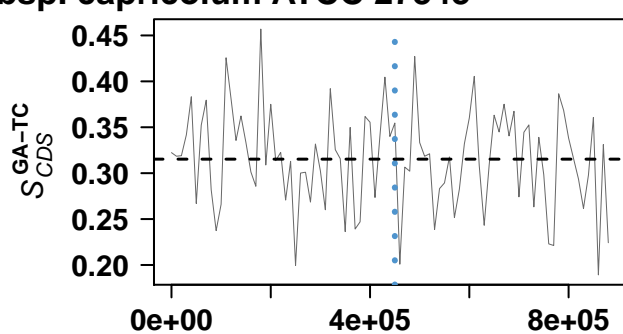

genome coordinates

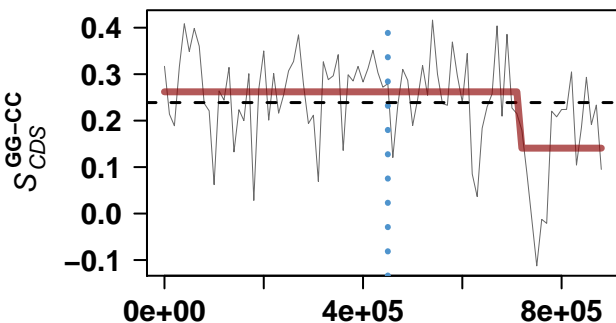

genome coordinates

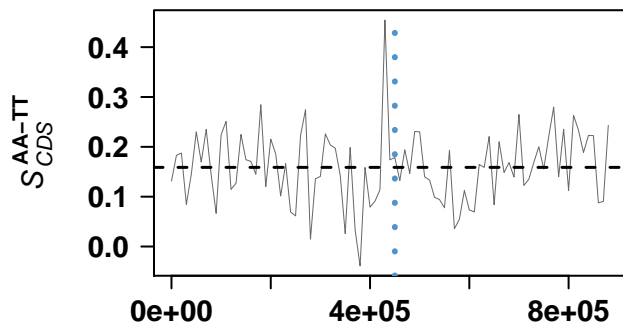

genome coordinates

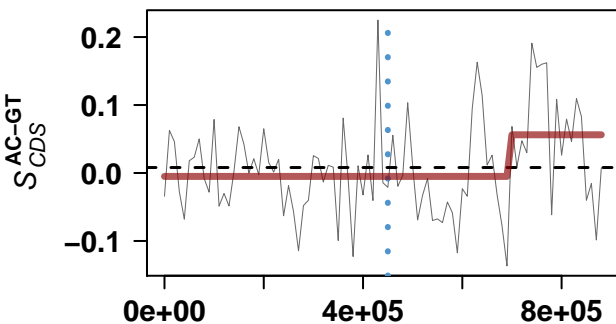

genome coordinates

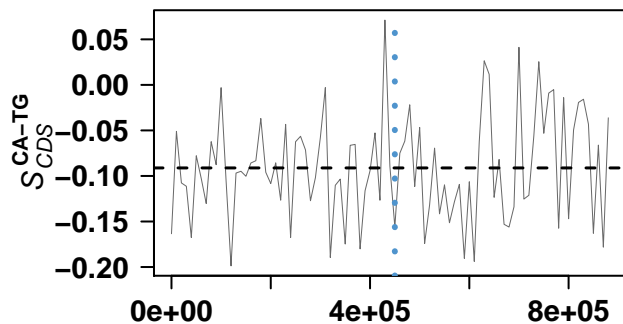

genome coordinates

Aster yellows witches'-broom phytoplasma AYWB

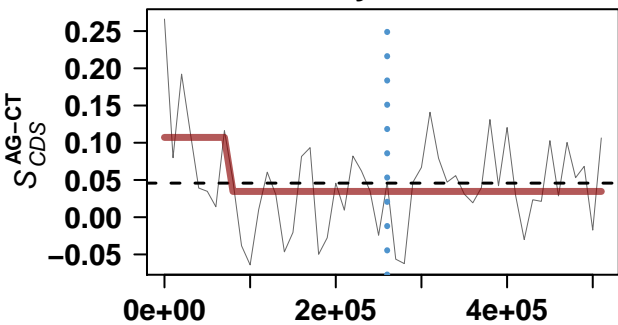

genome coordinates

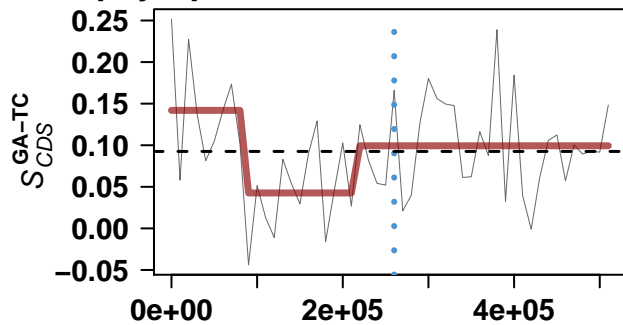

genome coordinates

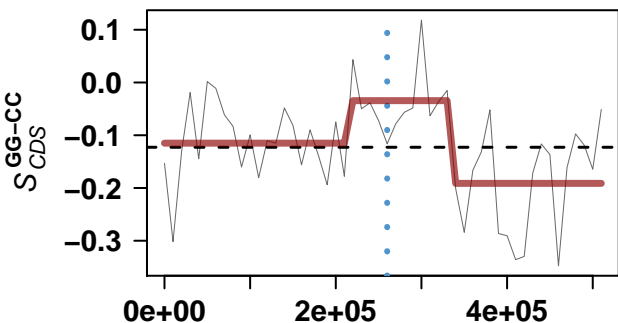

genome coordinates

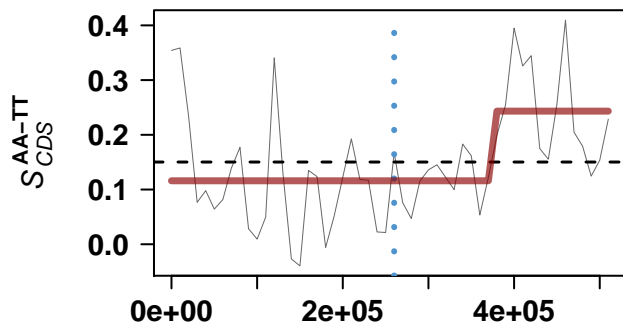

genome coordinates

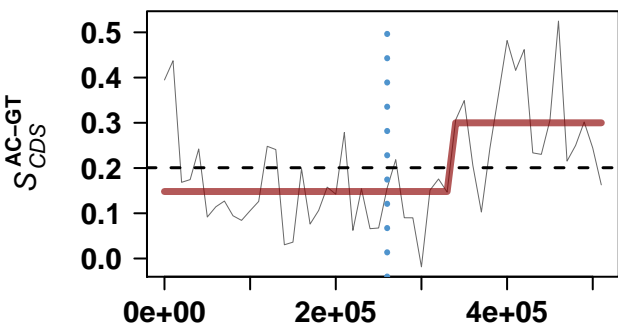

genome coordinates

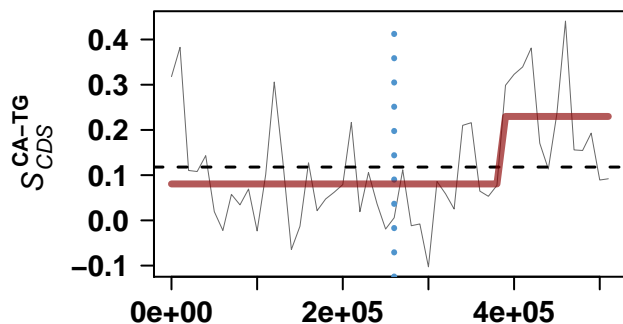

genome coordinates