

Cumulative diagrams of dinucleotide odds ratio skews ($P_{\text{plus}}^{\text{AG-CT}}$, $P_{\text{plus}}^{\text{GA-TC}}$, $P_{\text{plus}}^{\text{GG-CC}}$, $P_{\text{plus}}^{\text{AA-TT}}$, $P_{\text{plus}}^{\text{AC-GT}}$ and $P_{\text{plus}}^{\text{CA-TG}}$) along the plus (published) strand of all bacteria chromosomes in our collection. The vertical dotted blue line indicates the origin of replication (*ori*). The coordinates of all circular chromosomes are shifted so that the *ori* is placed at the middle of their published sequence.

Mycobacterium leprae TN

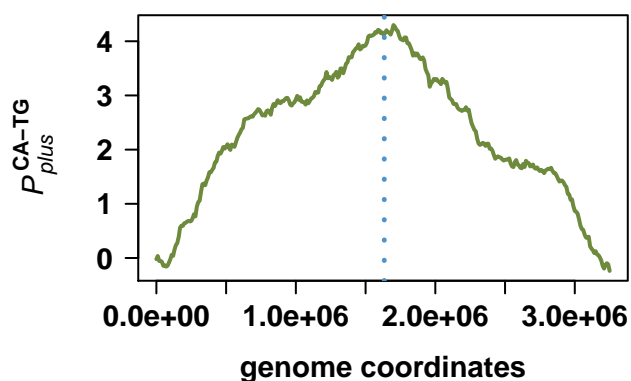

Mycobacterium tuberculosis CDC1551

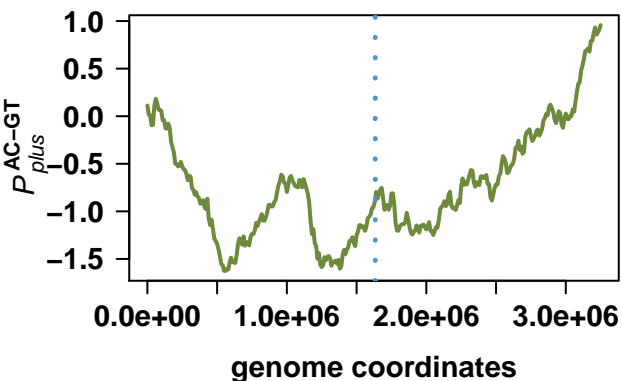
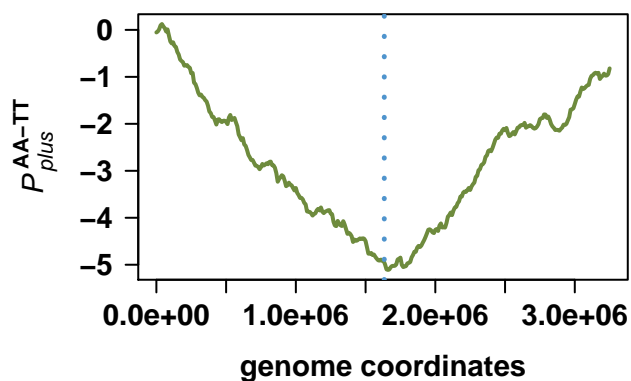
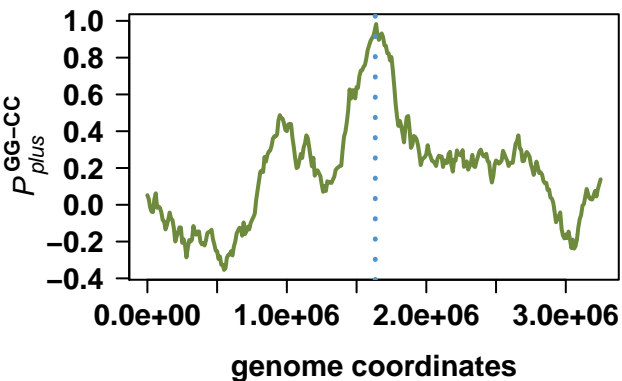
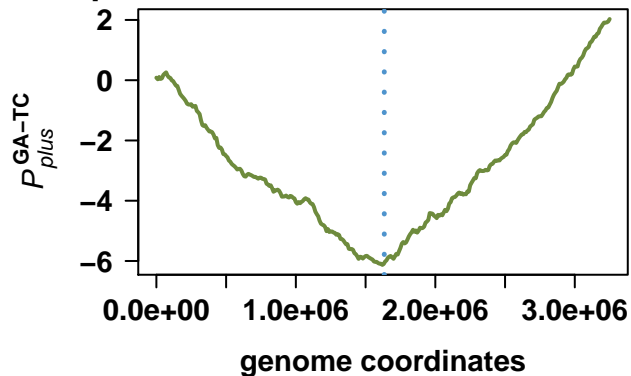
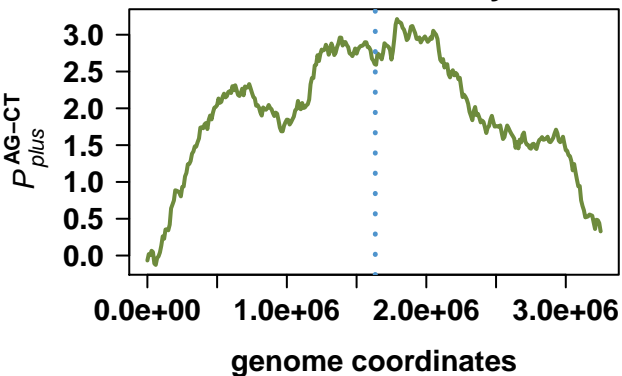
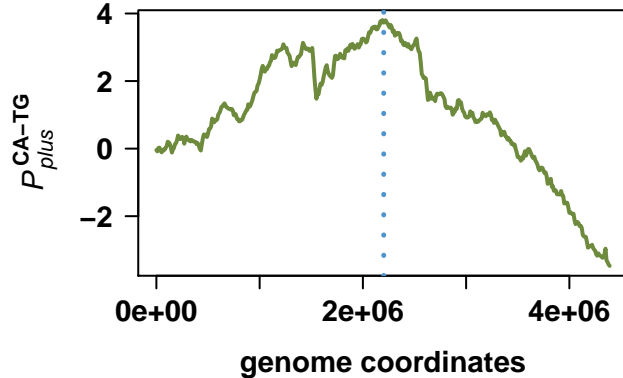
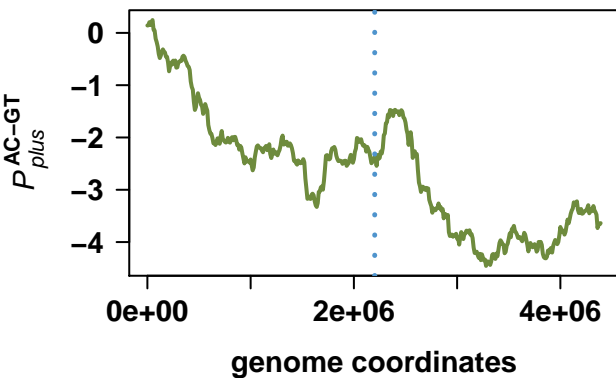
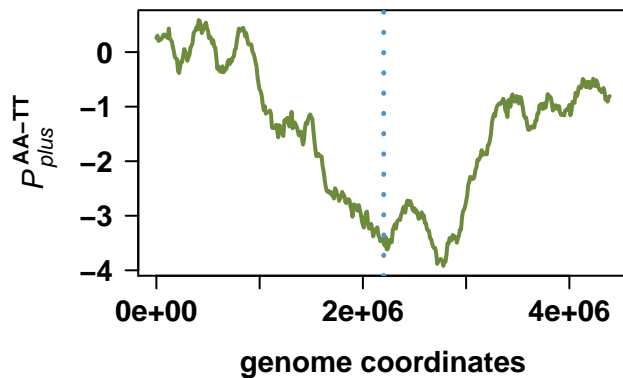
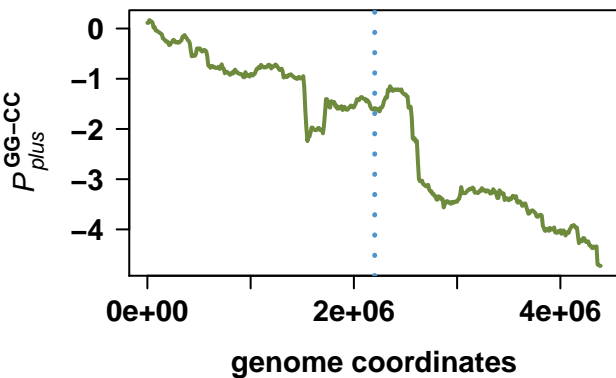
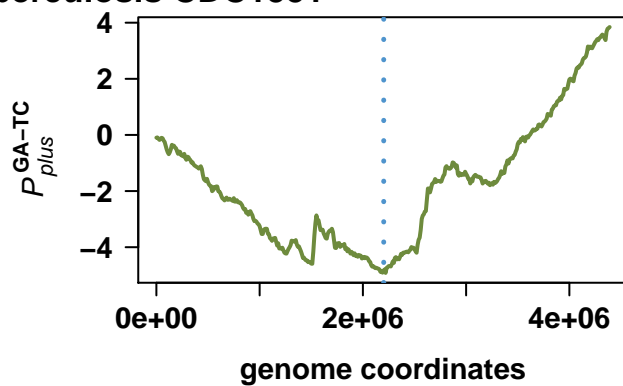
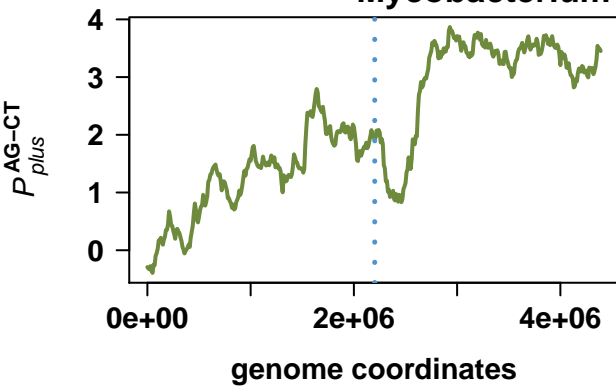

Corynebacterium diphtheriae NCTC 13129

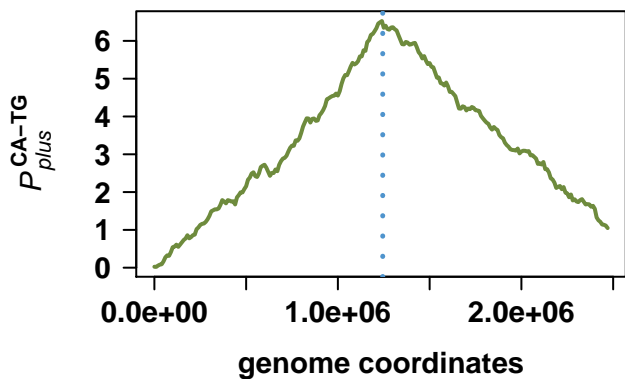
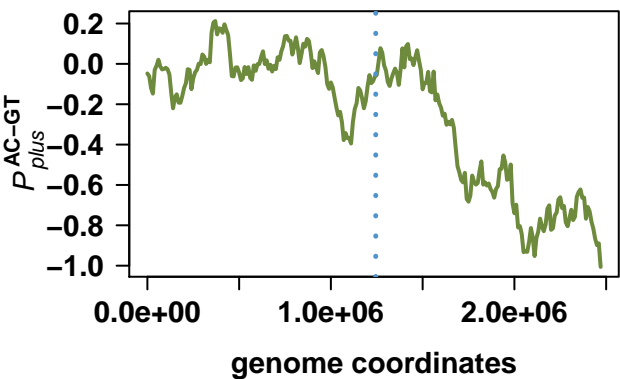
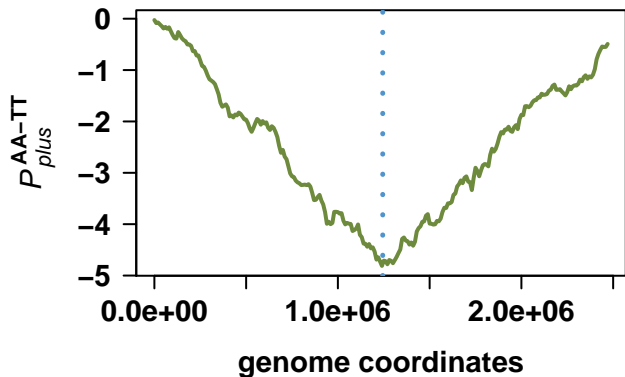
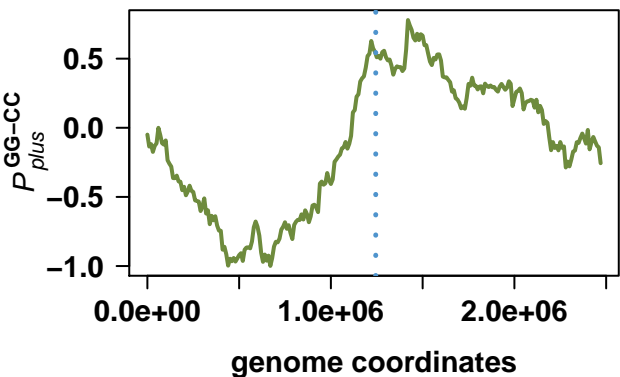
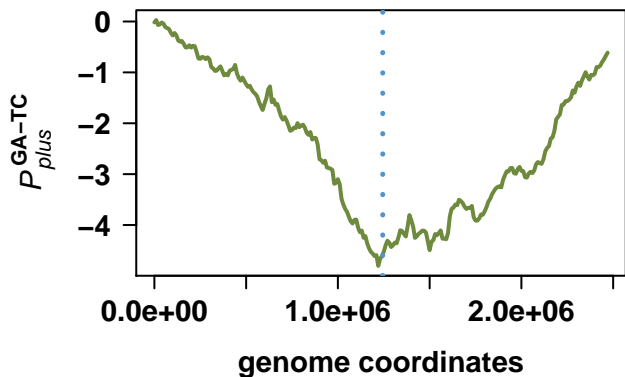
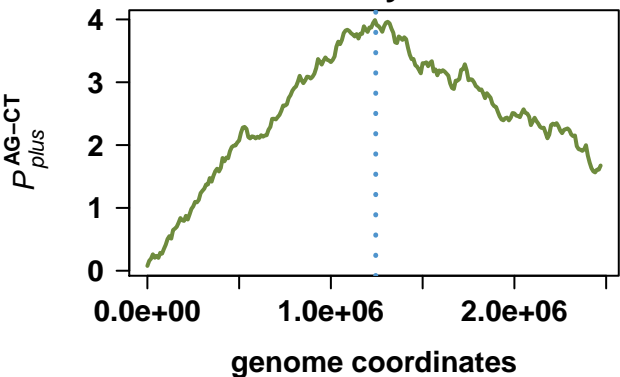

Mycobacterium avium subsp. paratuberculosis K-10

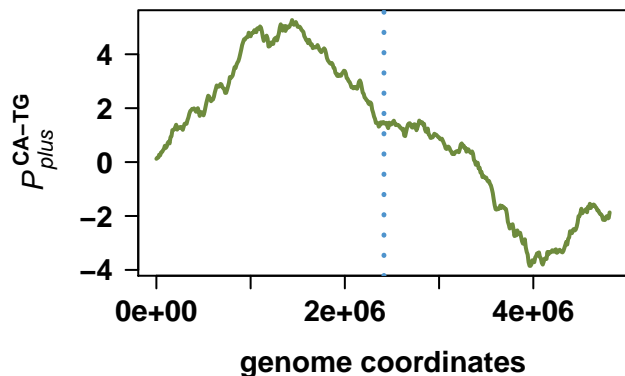
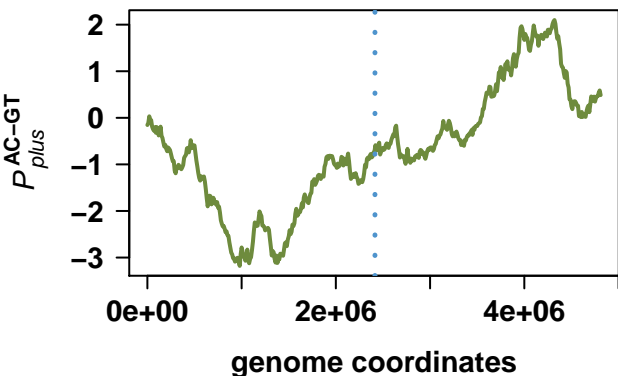
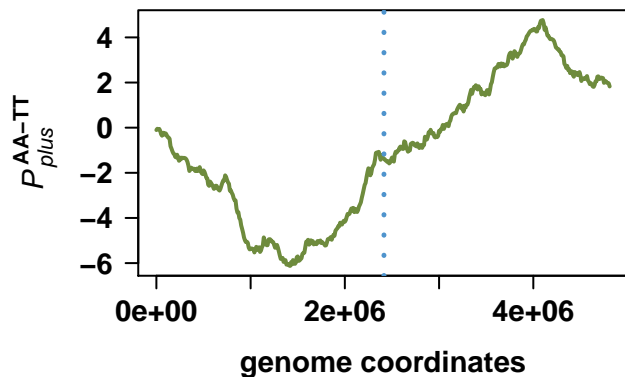
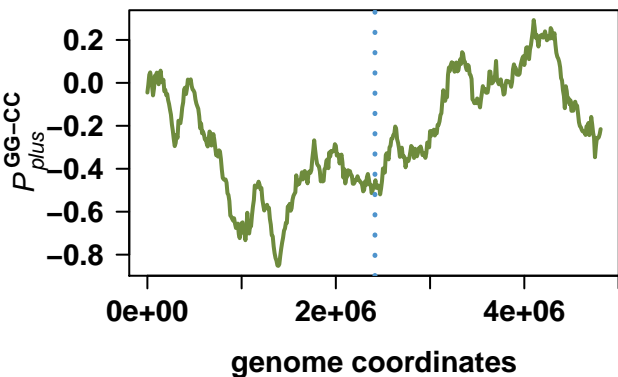
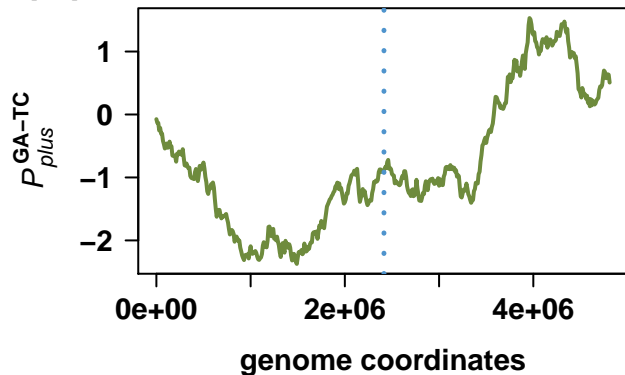
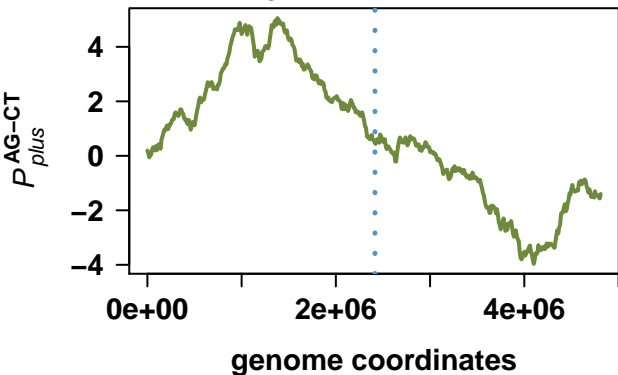

Mycobacterium bovis AF2122/97

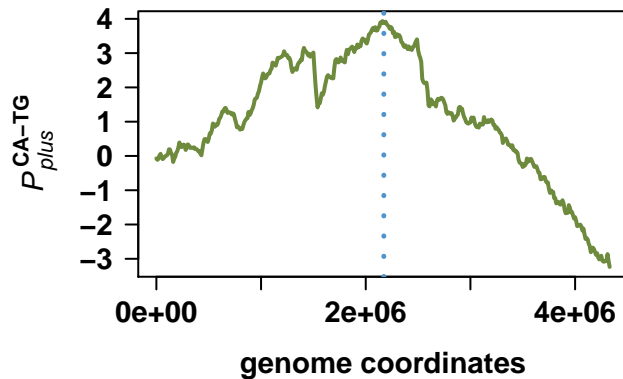
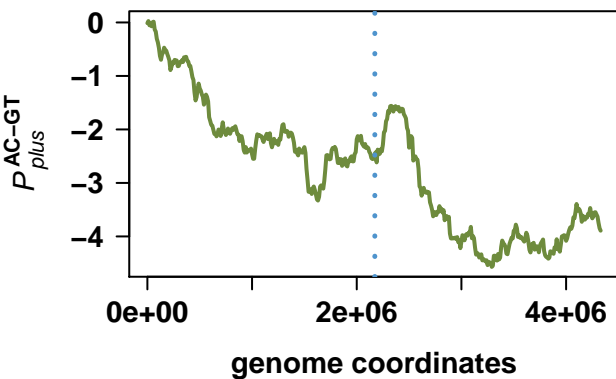
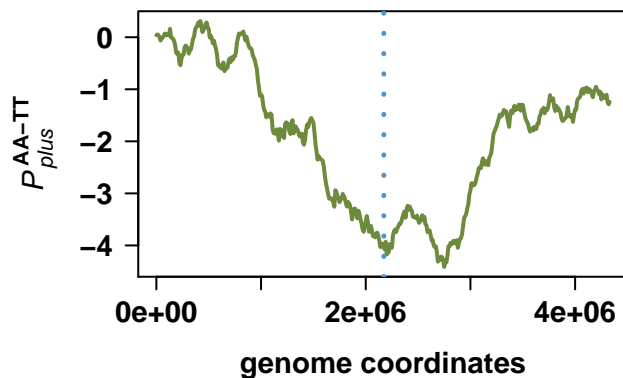
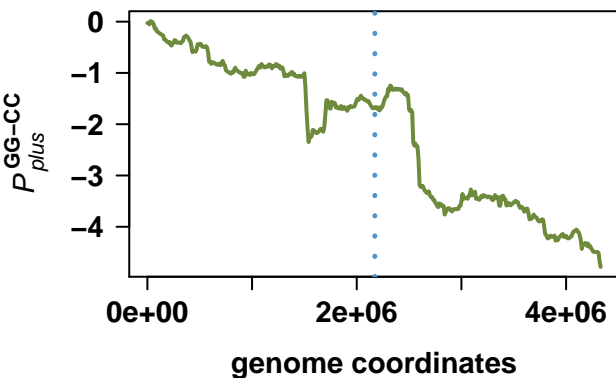
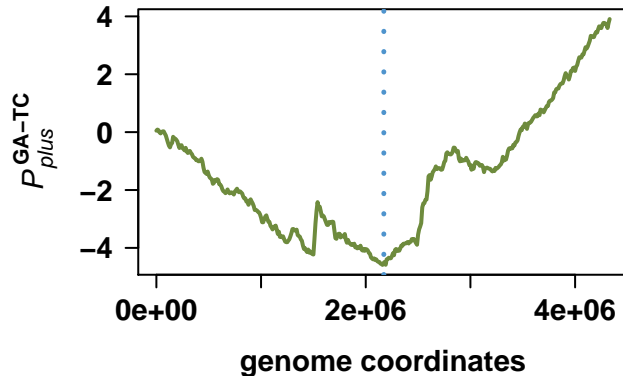
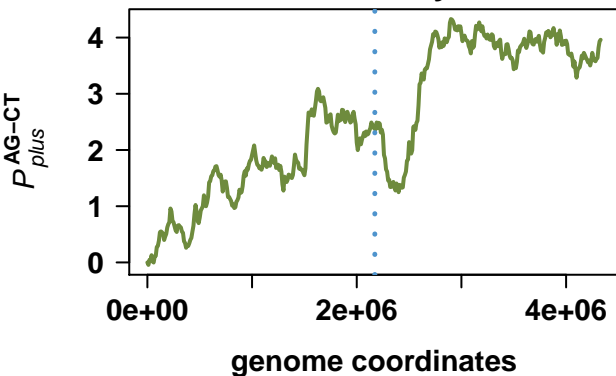

Streptomyces avermitilis MA-4680 = NBRC 14893

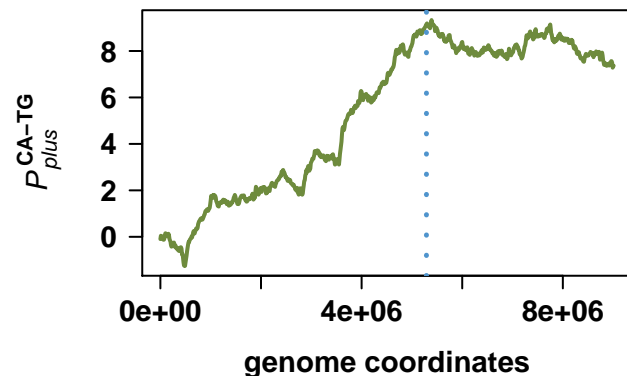
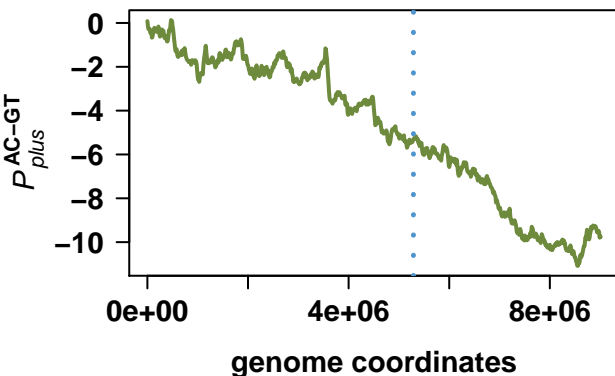
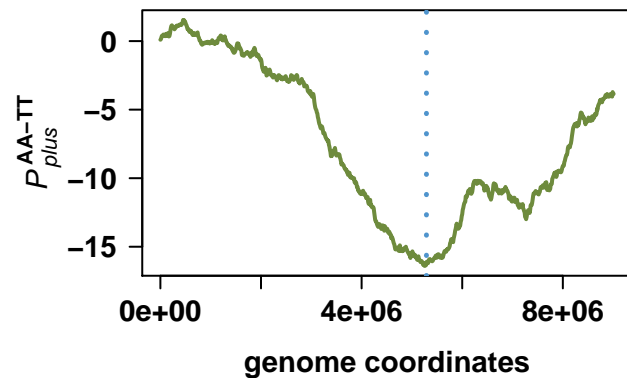
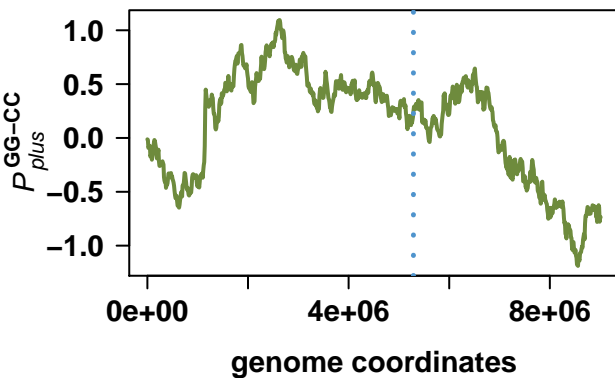
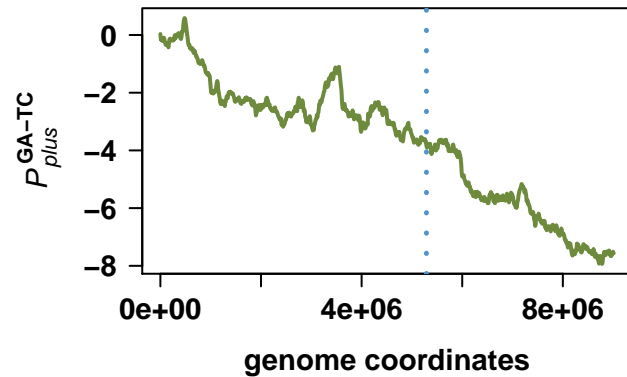
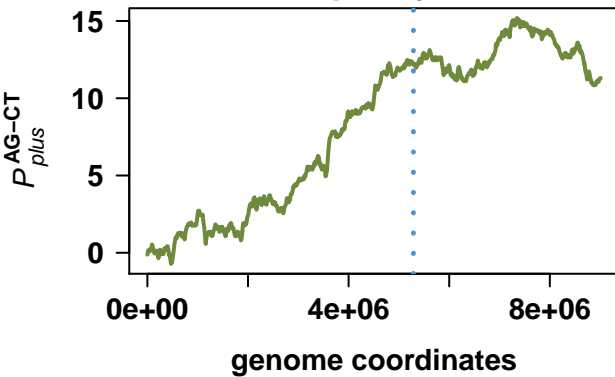

Corynebacterium glutamicum ATCC 13032

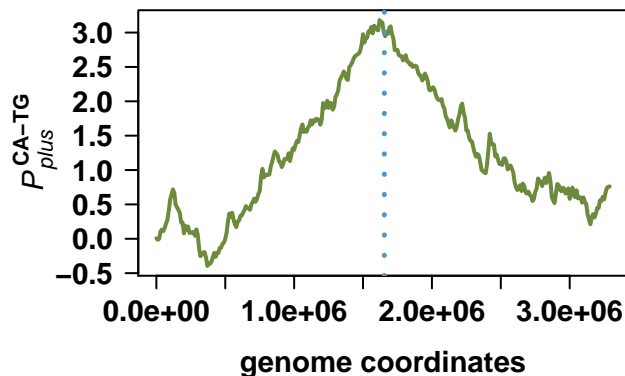
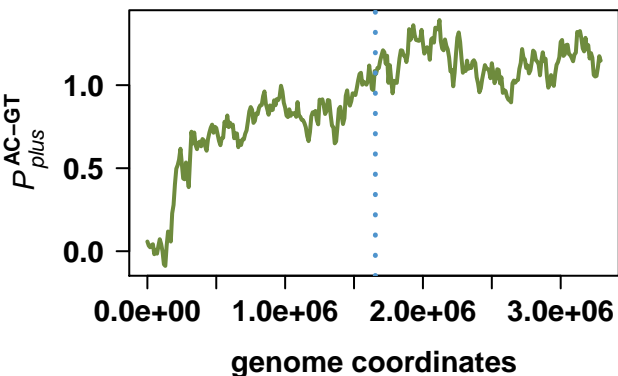
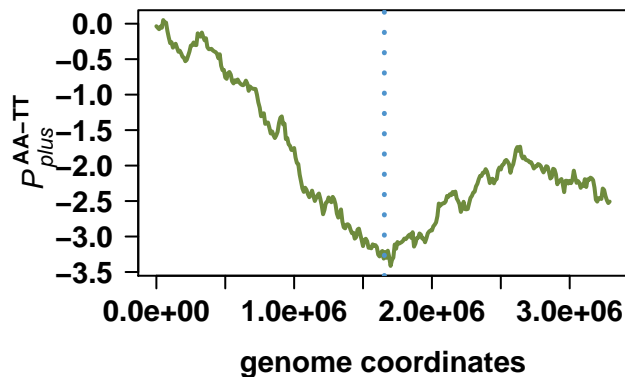
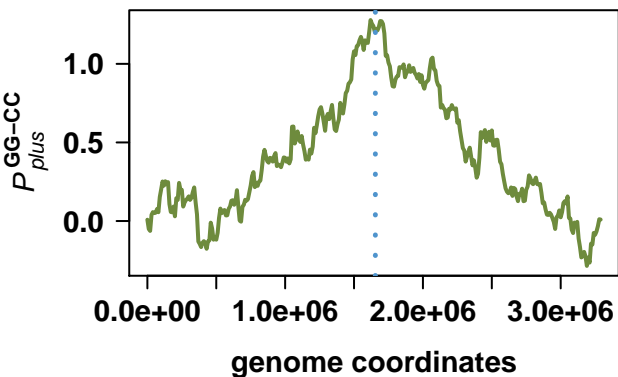
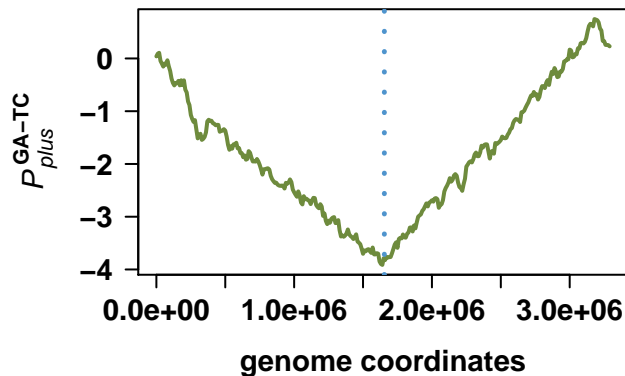
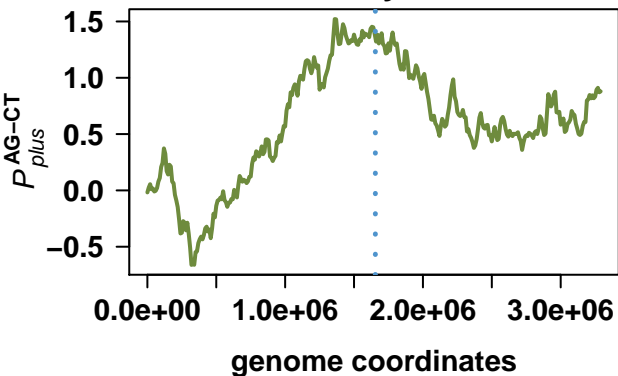

Streptomyces coelicolor A3(2)

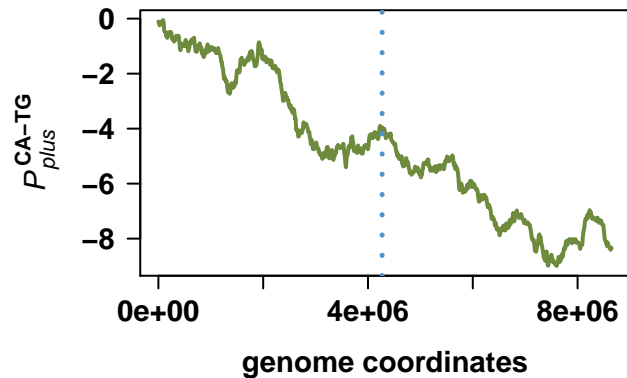
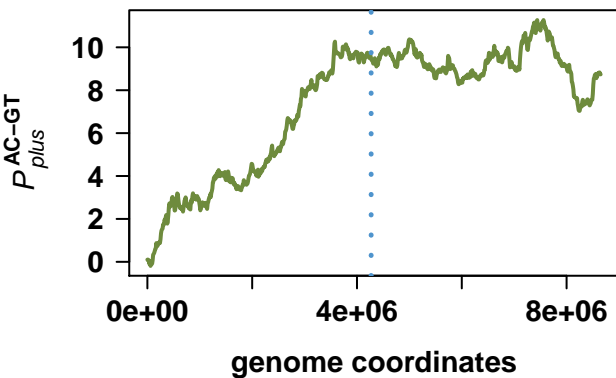
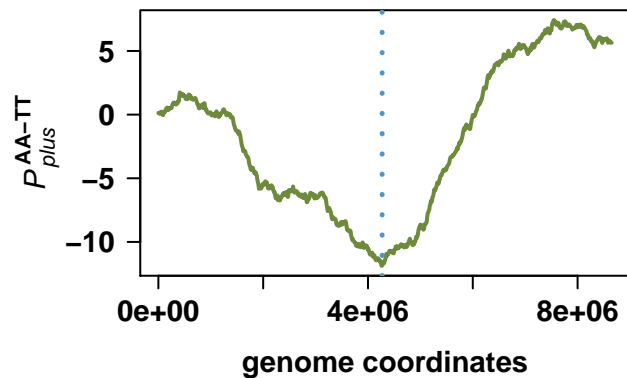
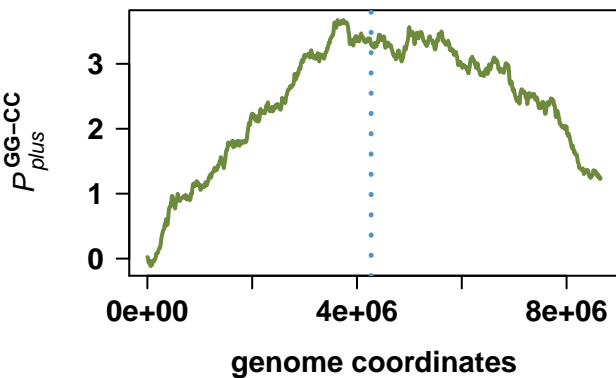
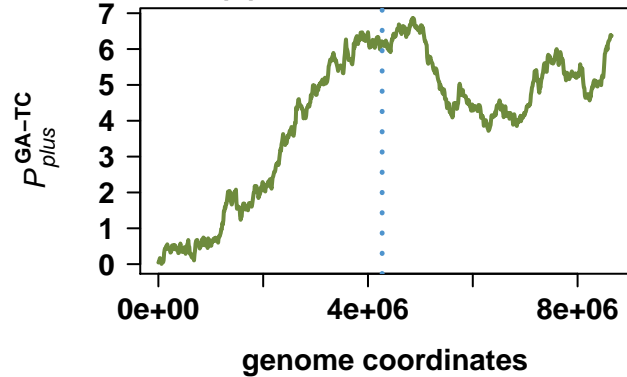
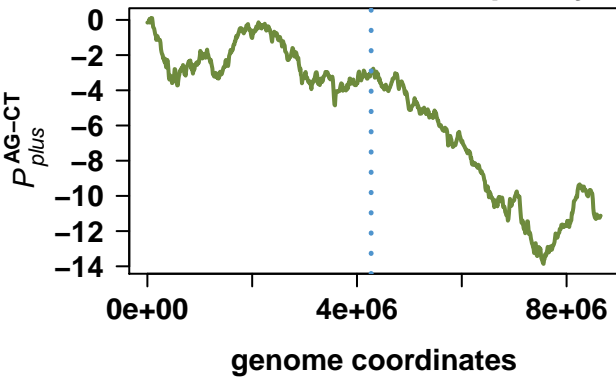

Bifidobacterium longum NCC2705

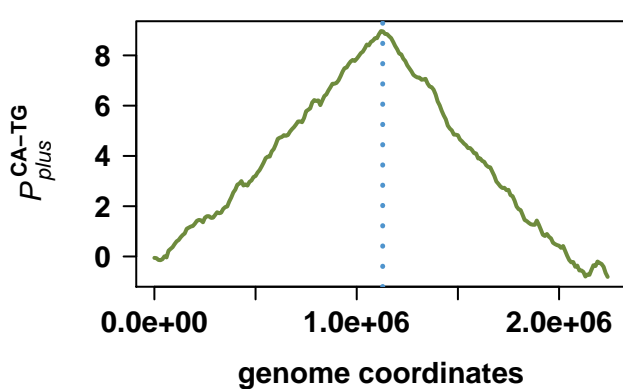
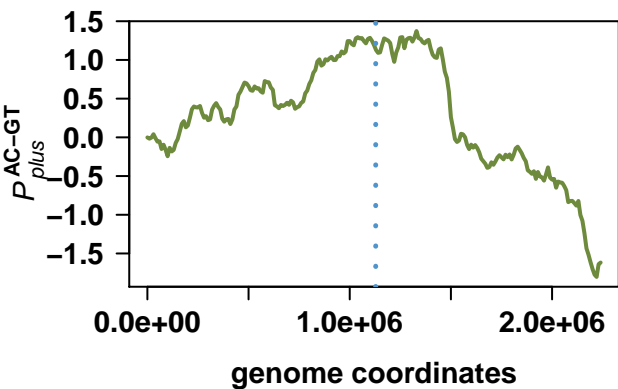
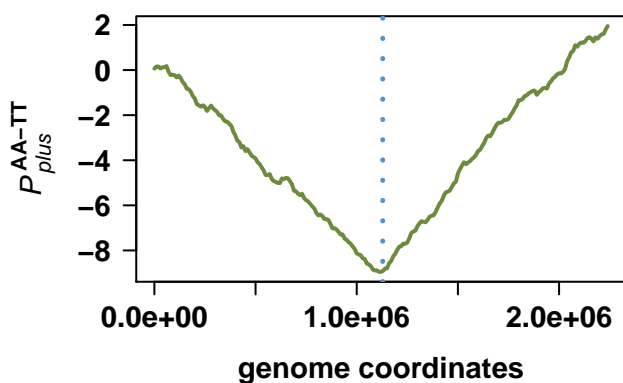
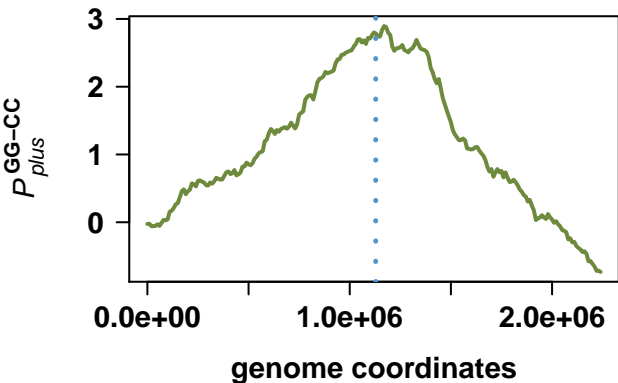
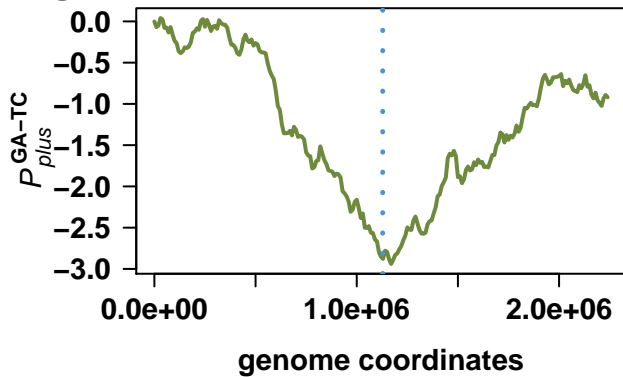
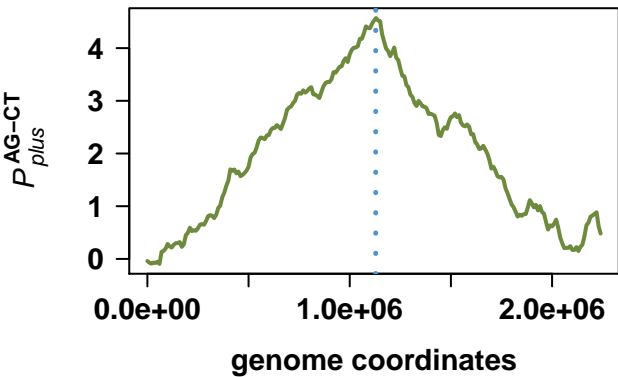

Corynebacterium efficiens YS-314

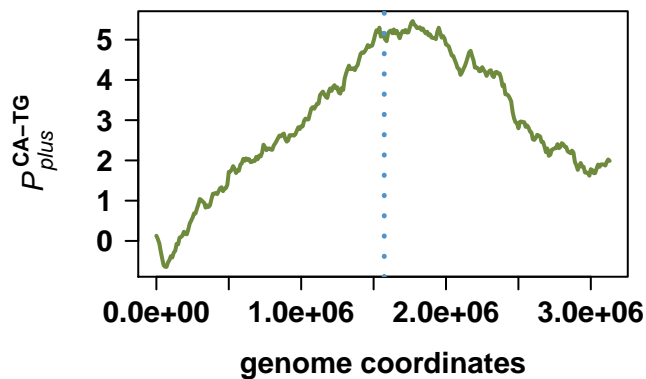
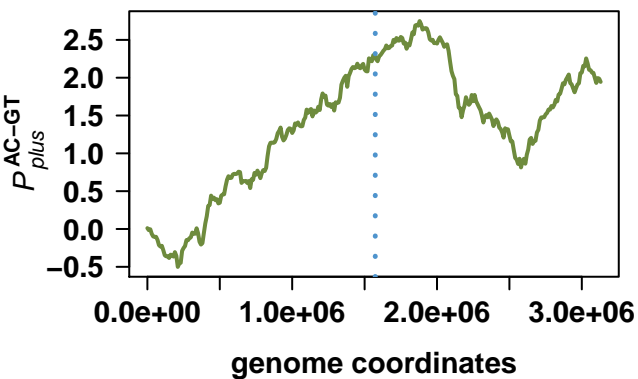
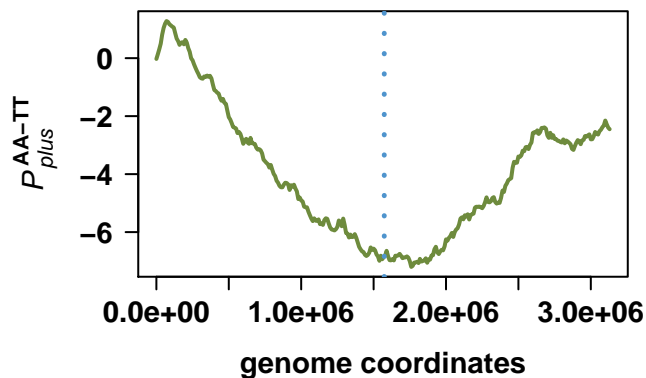
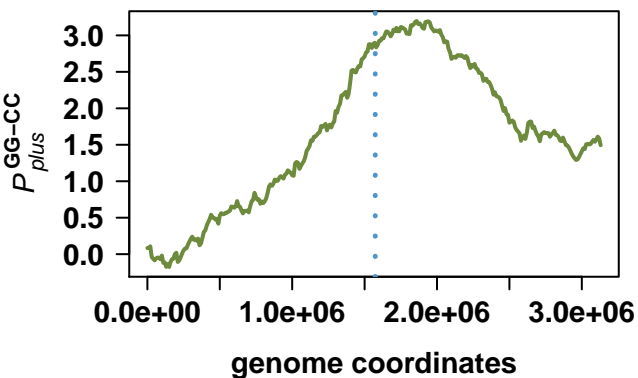
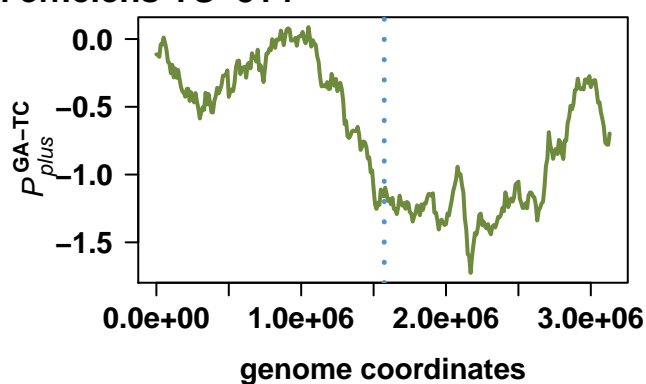
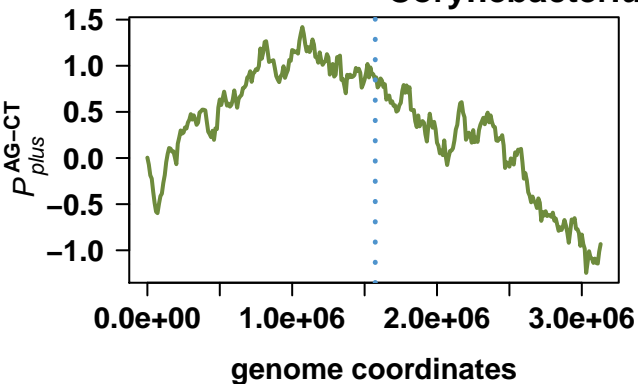

Tropheryma whippelii TW08/27

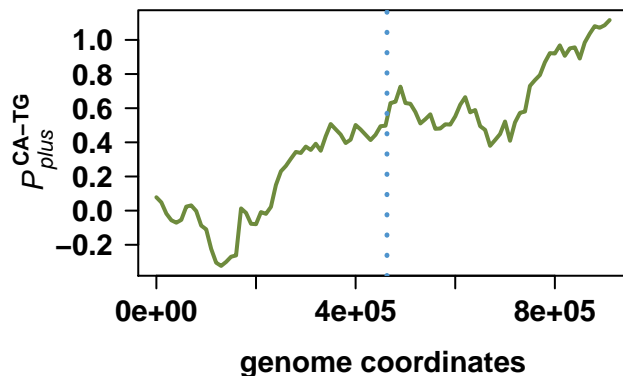
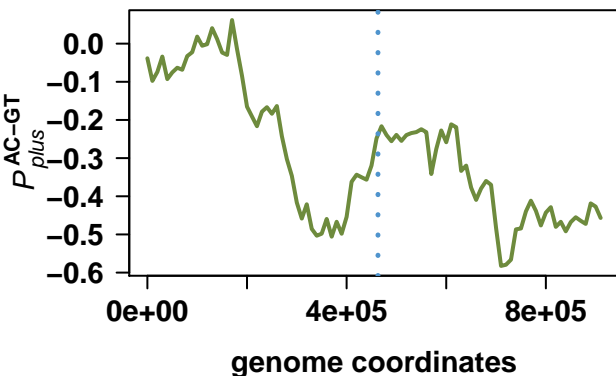
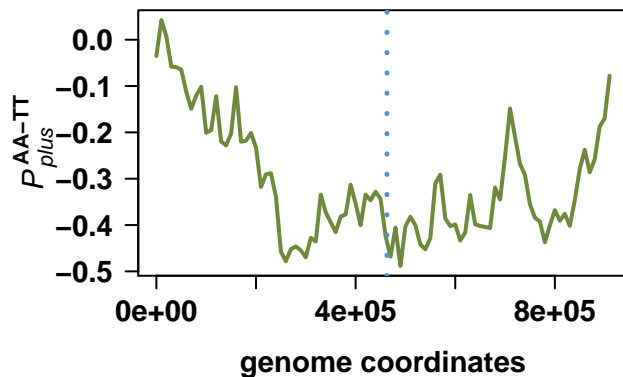
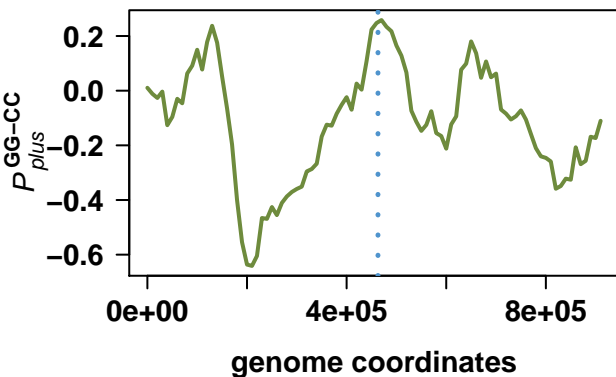
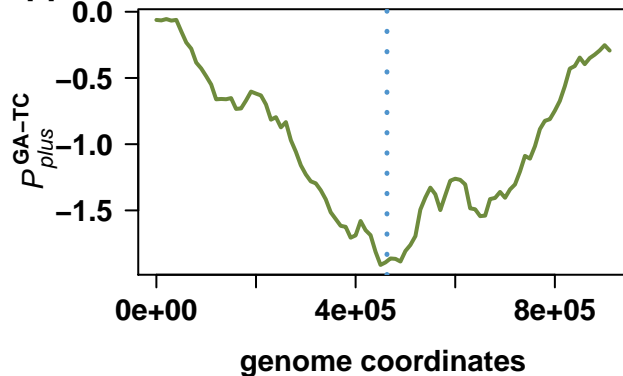
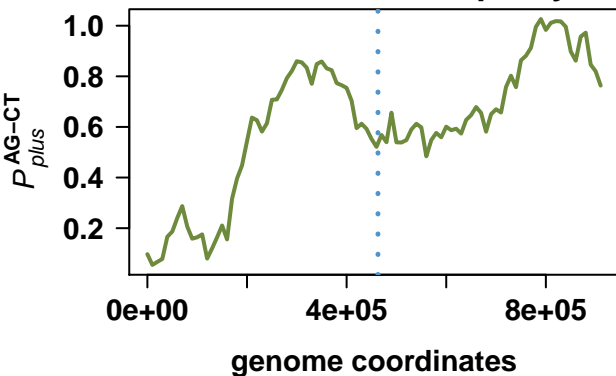

Tropheryma whipplei str. Twist

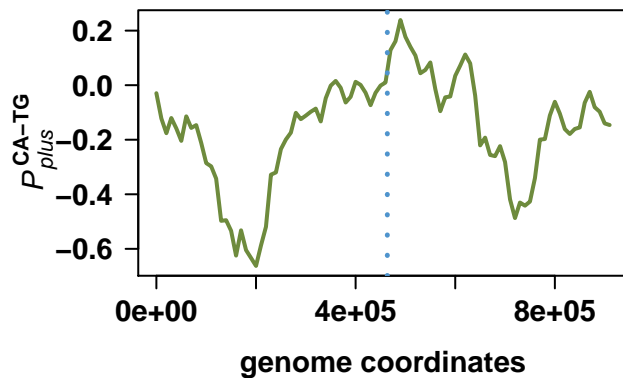
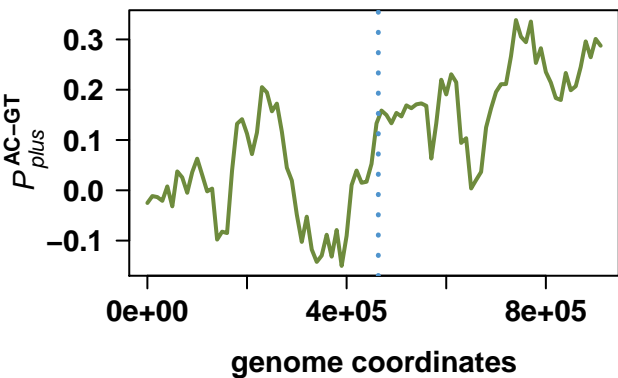
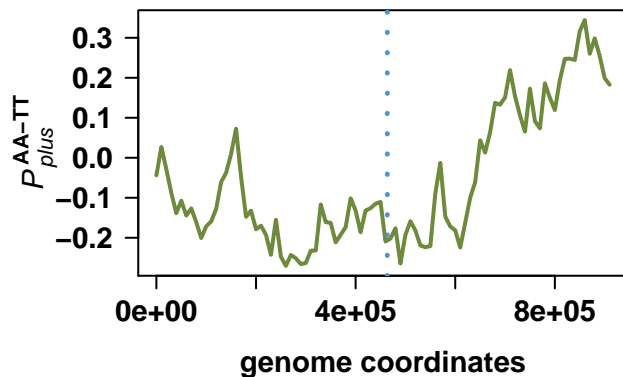
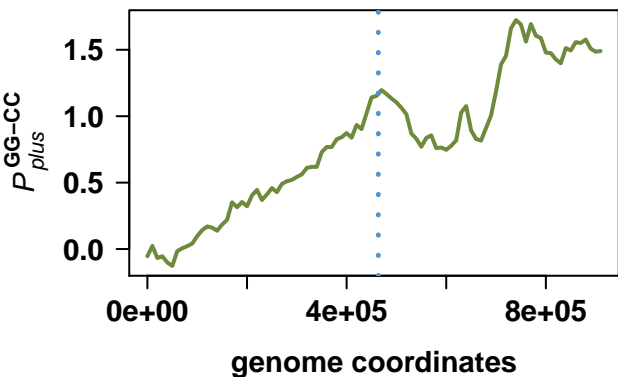
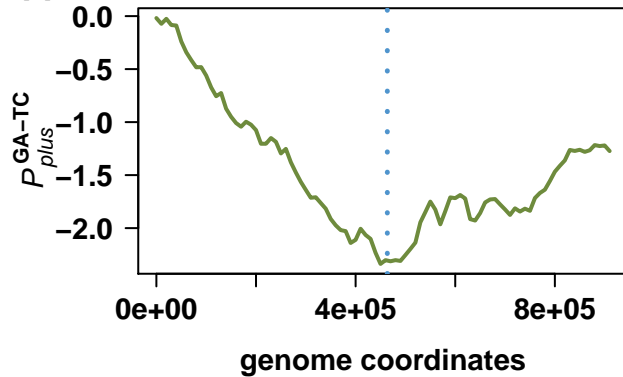
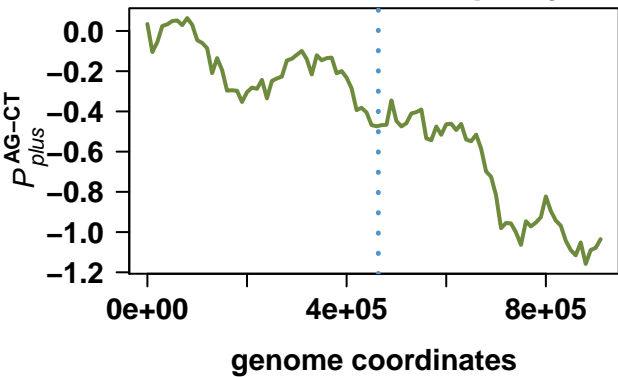

Propionibacterium acnes KPA171202

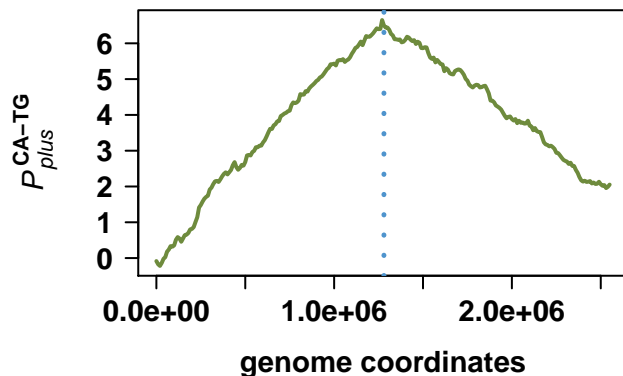
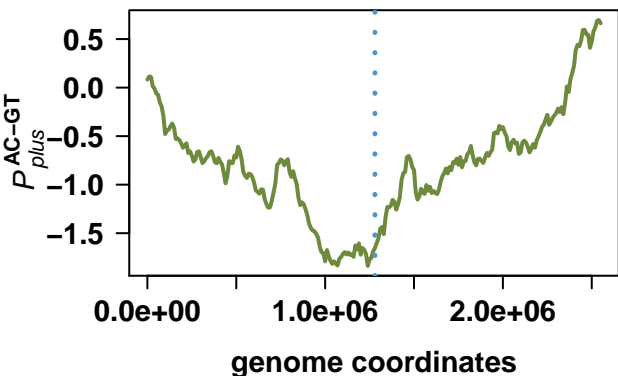
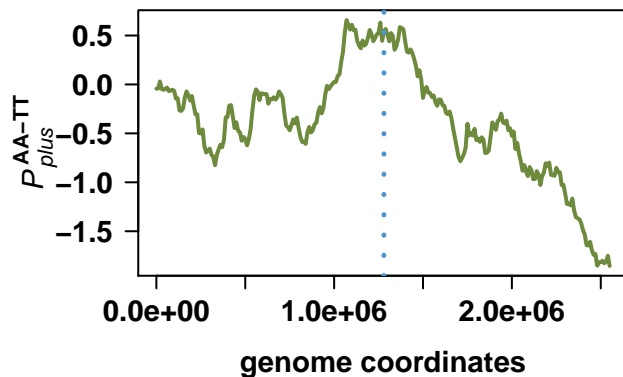
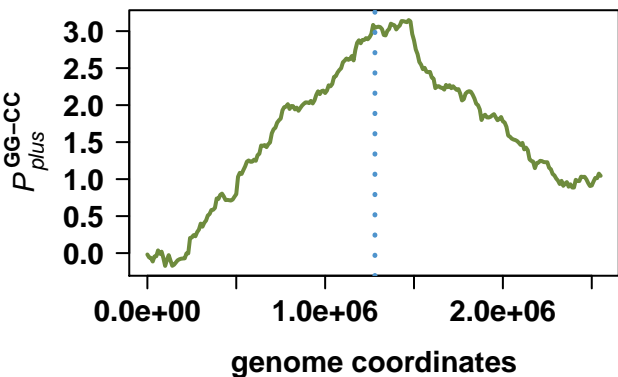
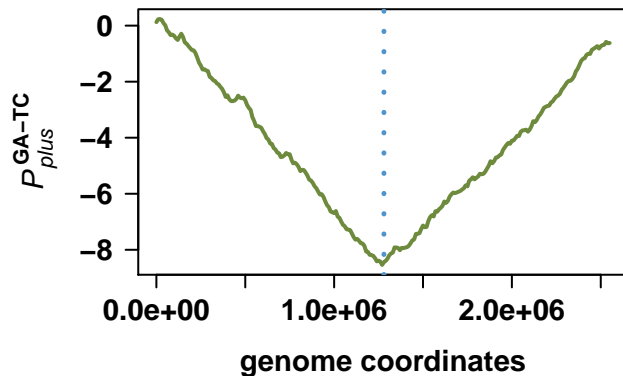
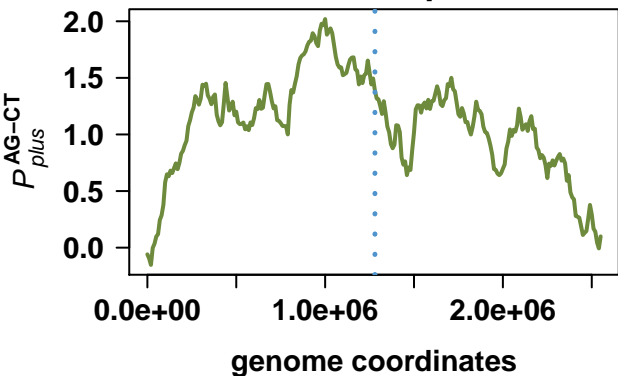

Leifsonia xyli subsp. xyli str. CTCB07

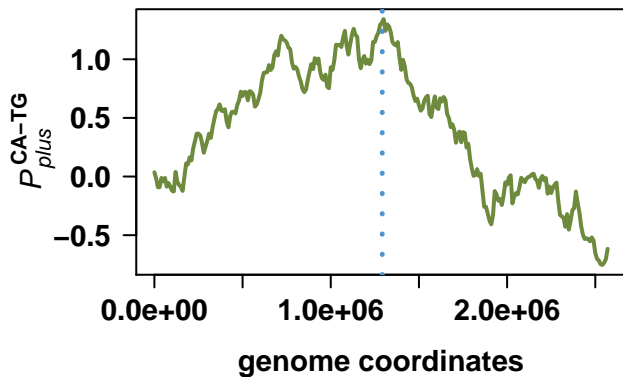
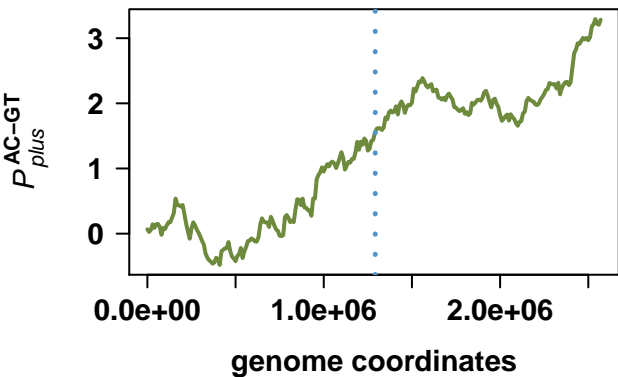
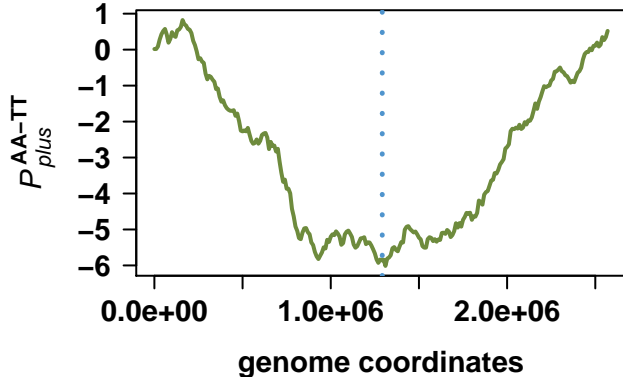
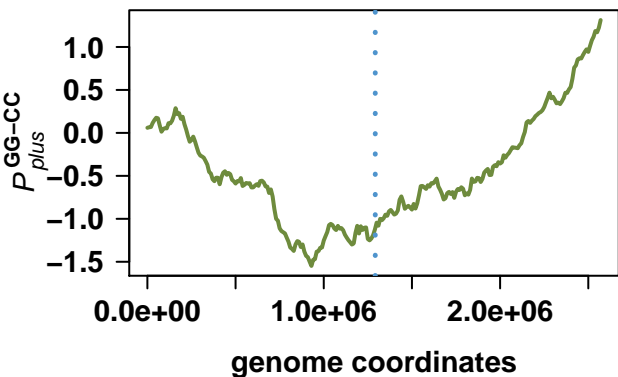
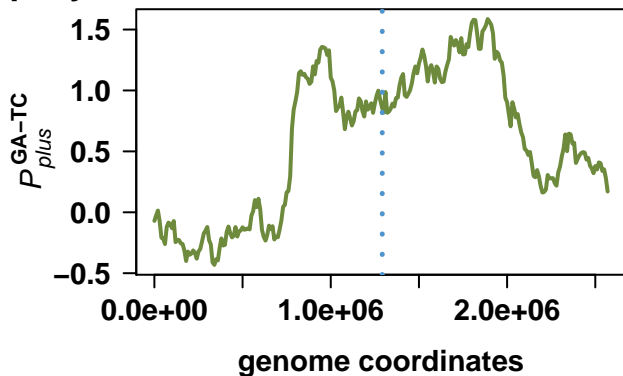
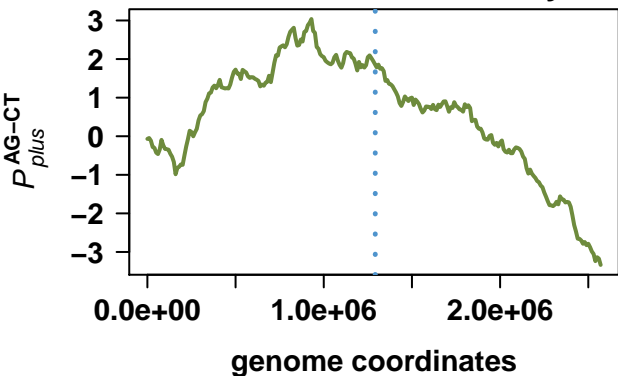

Nocardia farcinica IFM 10152

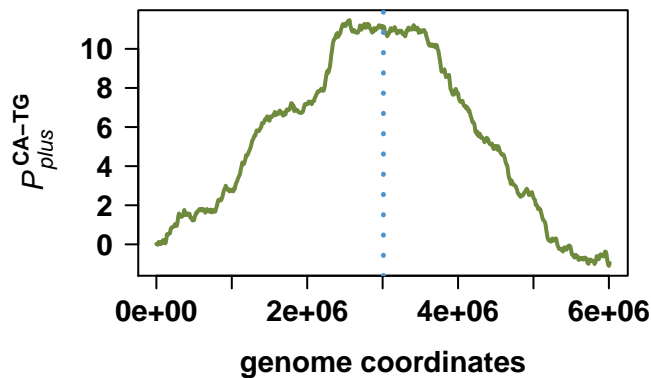
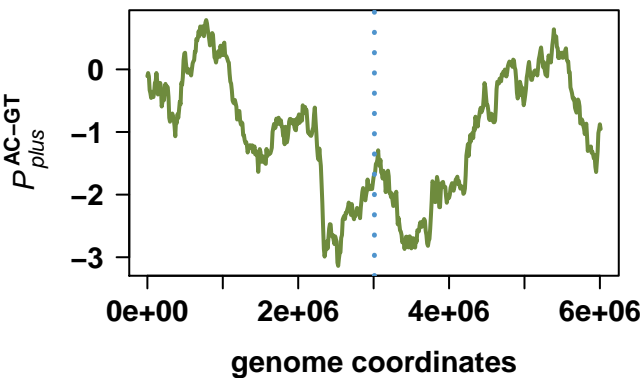
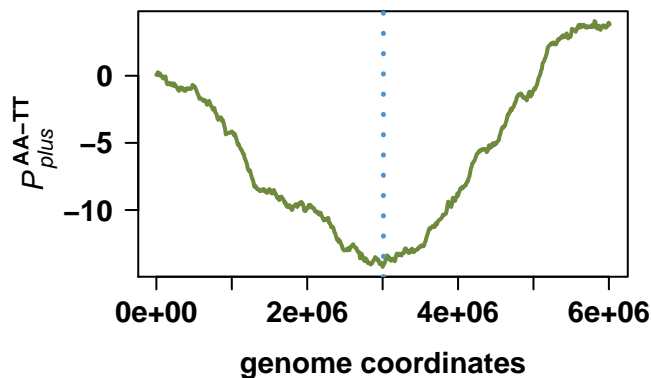
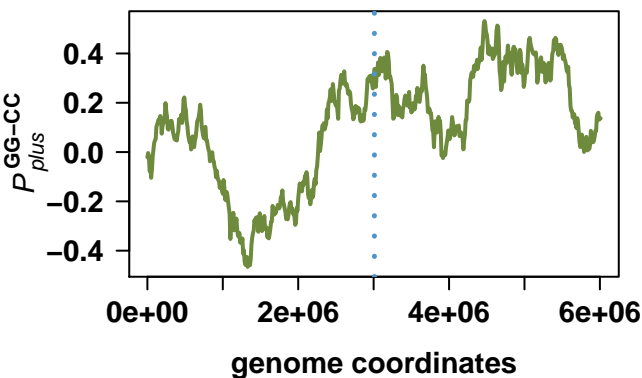
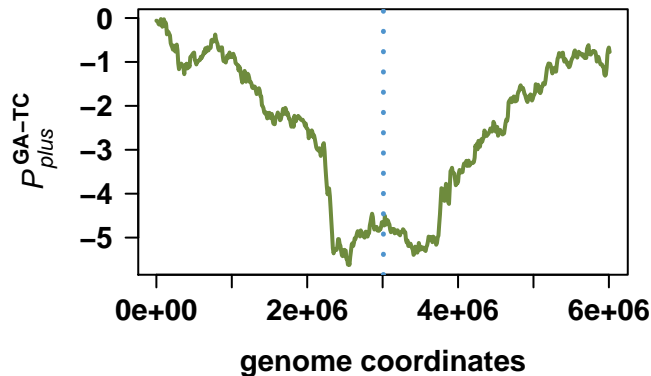
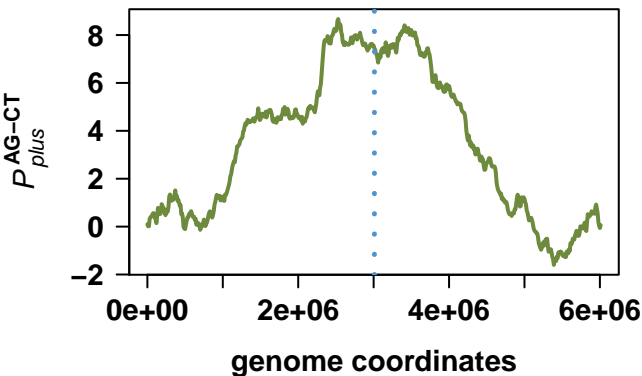

Corynebacterium glutamicum ATCC 13032

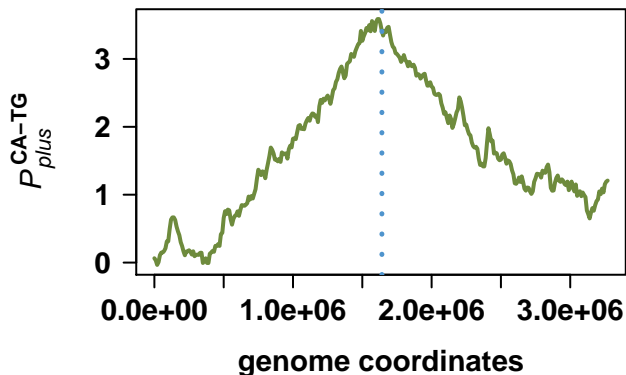
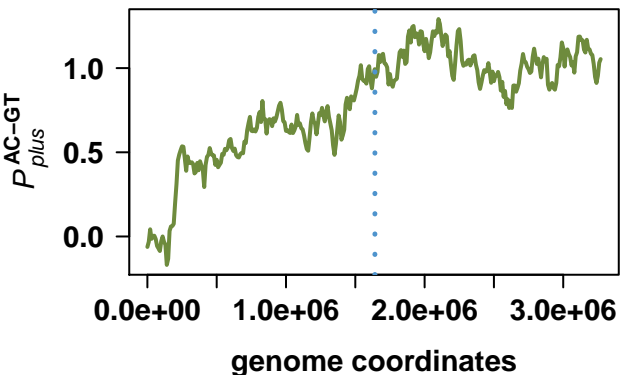
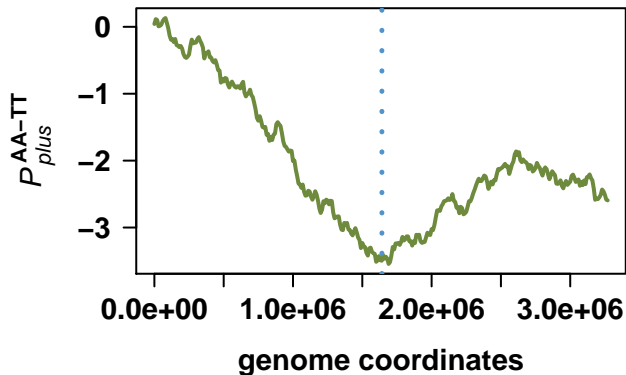
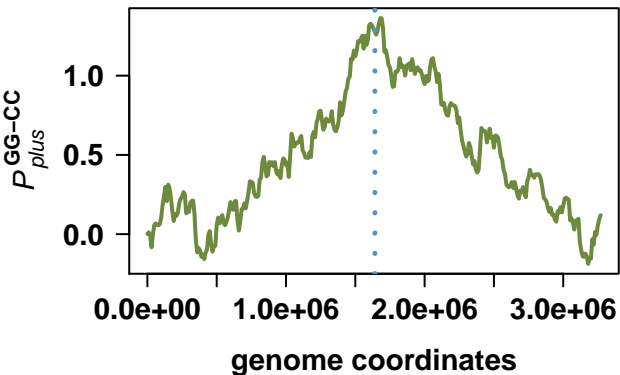
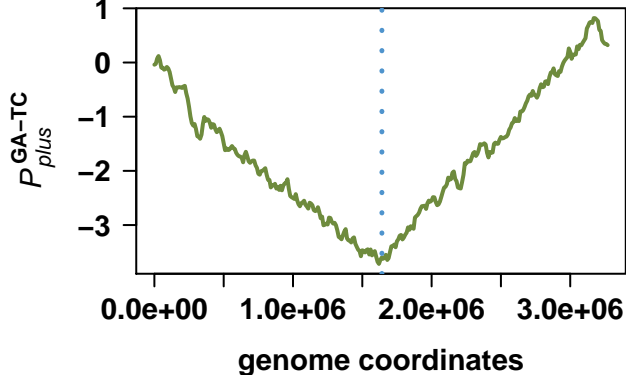
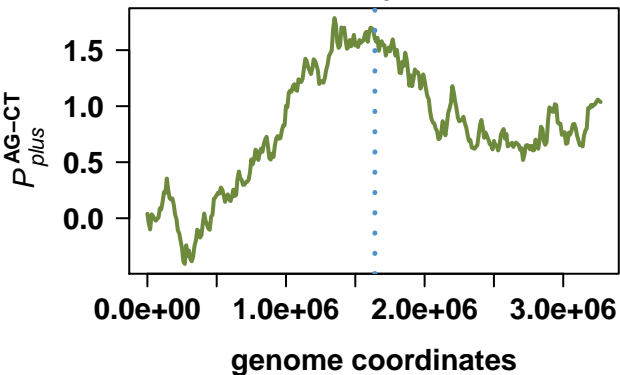

Corynebacterium jeikeium K411

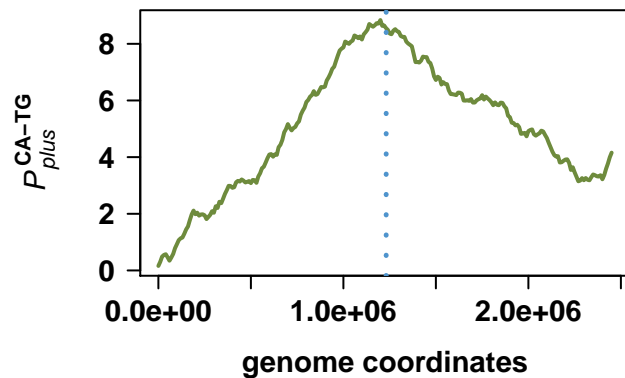
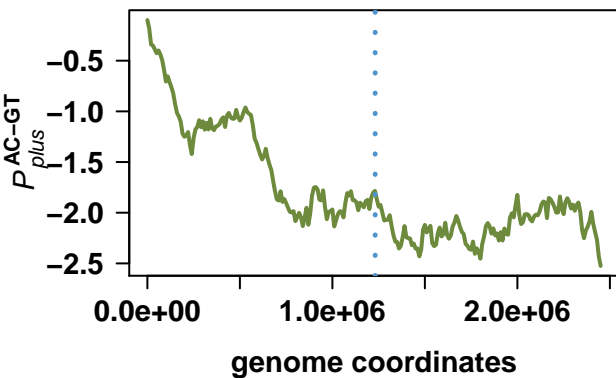
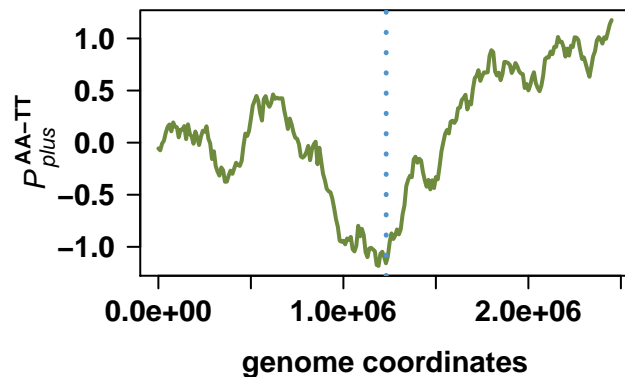
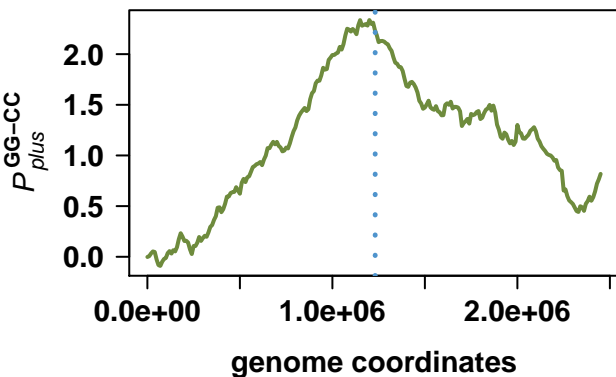
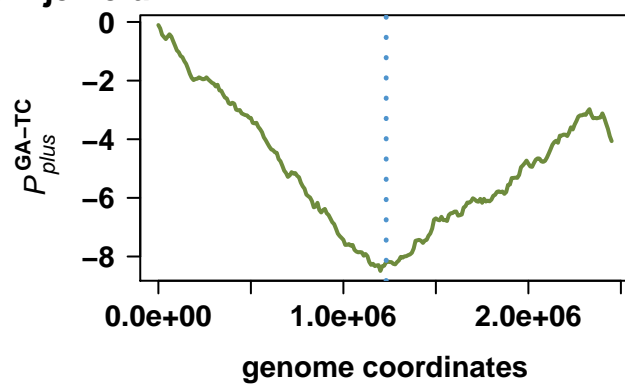
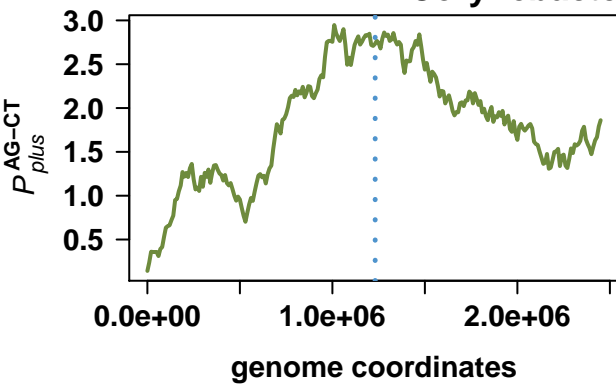

Thermobifida fusca YX

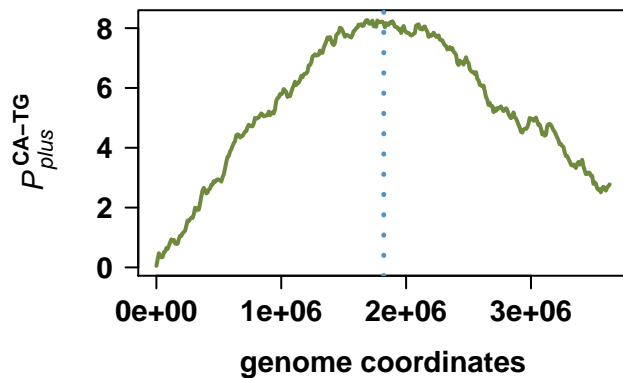
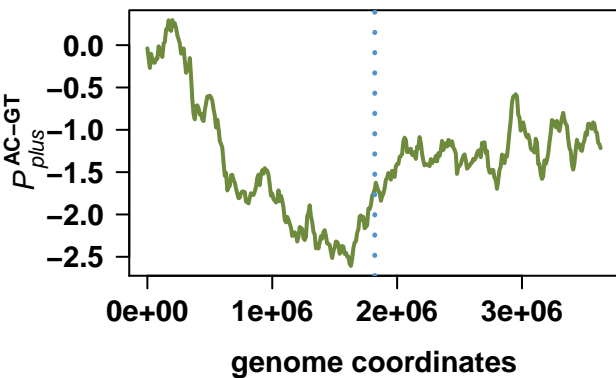
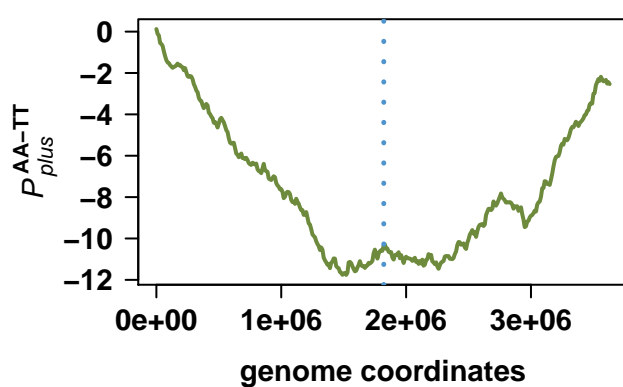
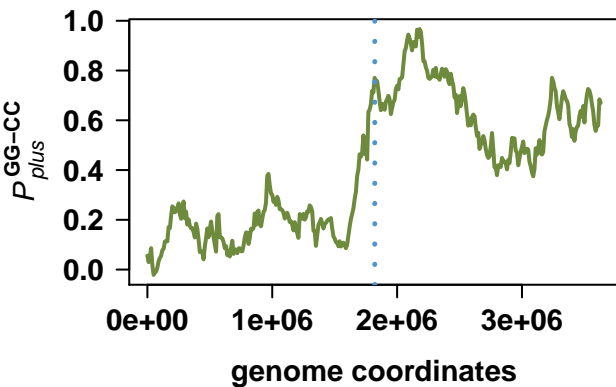
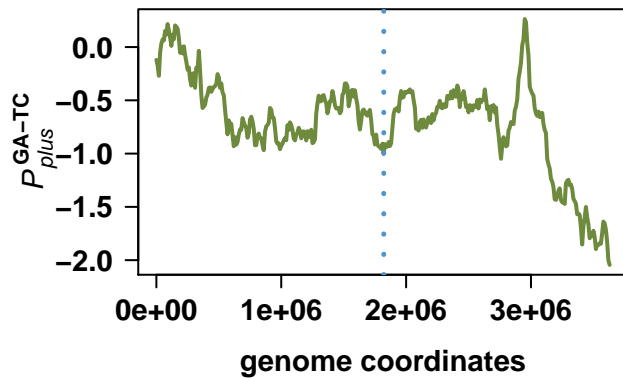
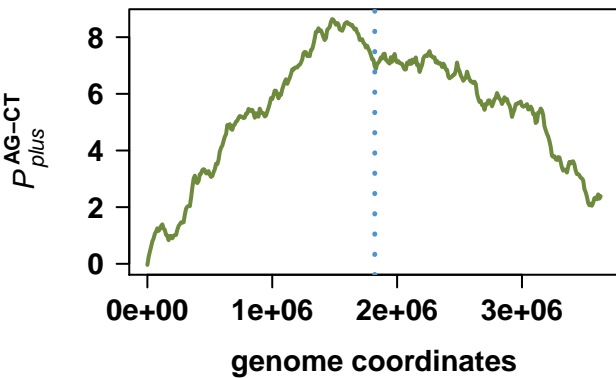

Frankia sp. Ccl3

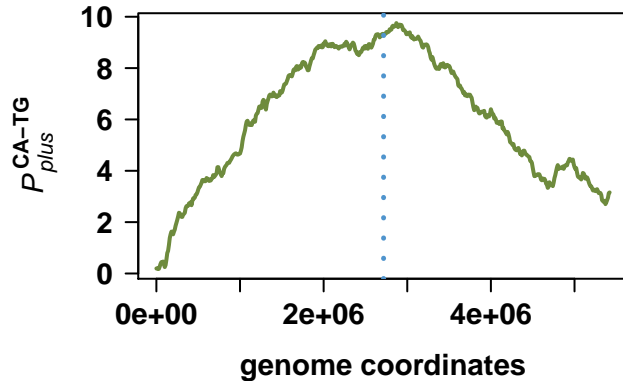
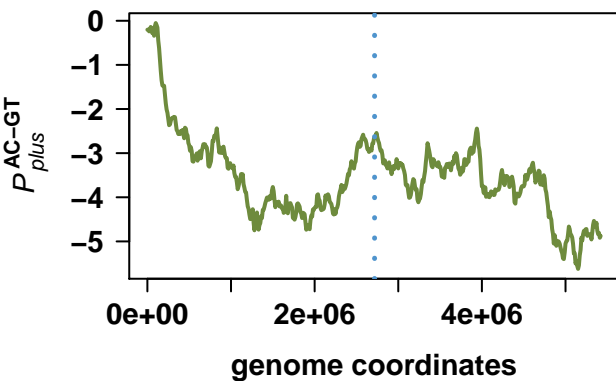
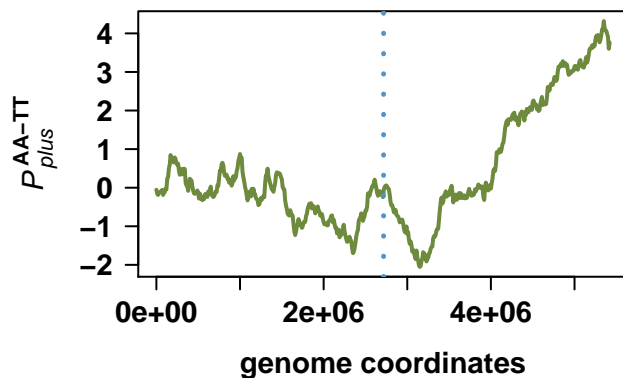
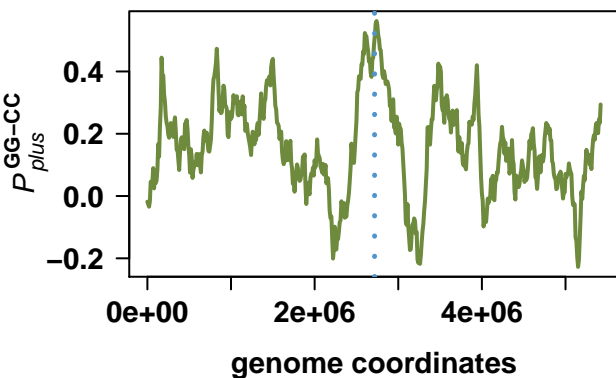
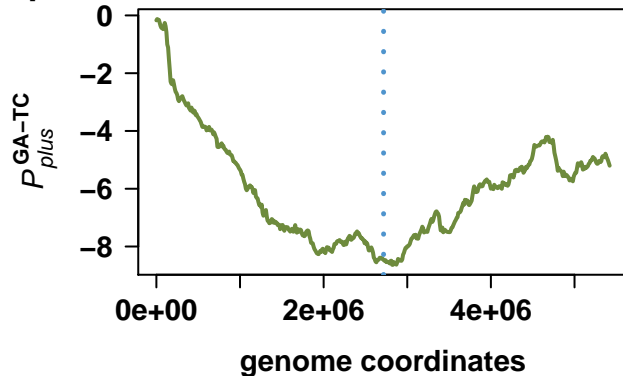
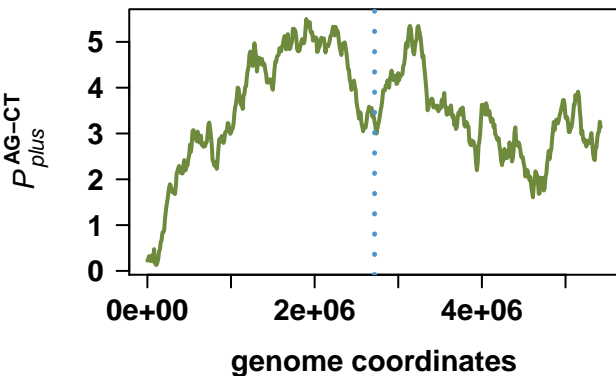

Mycobacterium sp. MCS

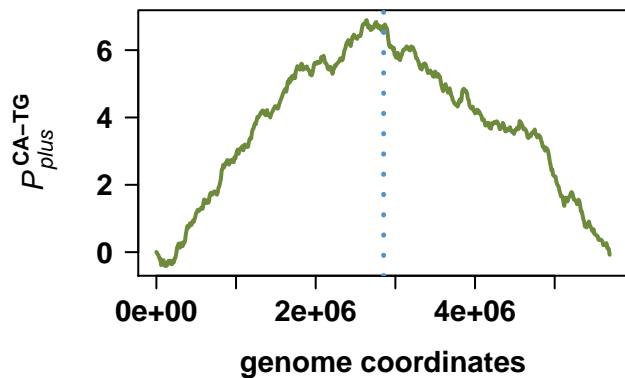
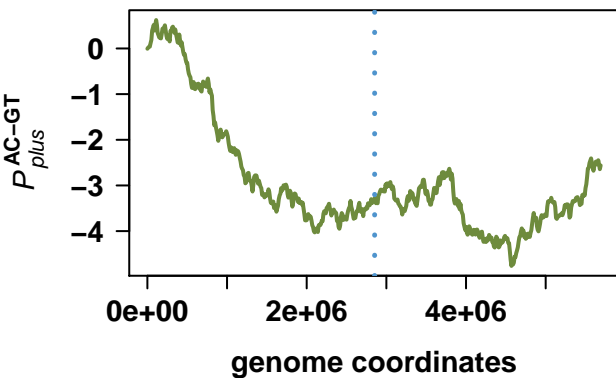
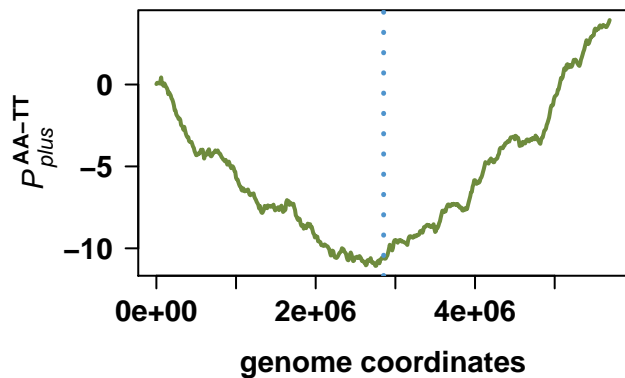
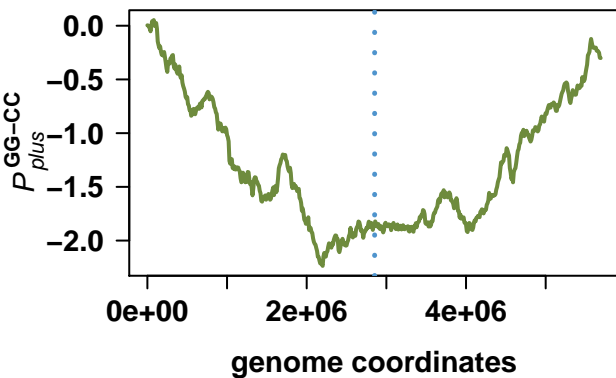
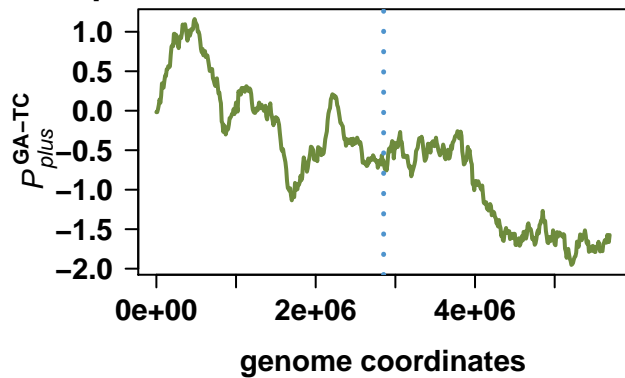
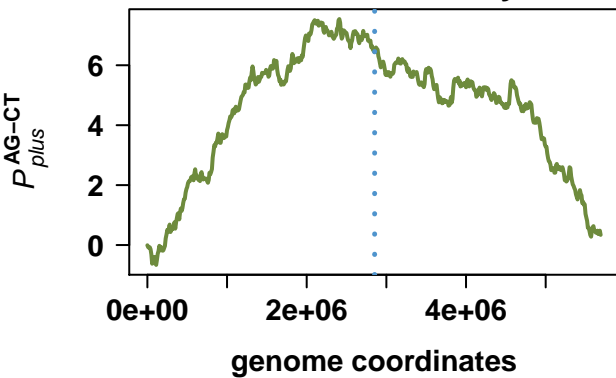

Rubrobacter xylanophilus DSM 9941

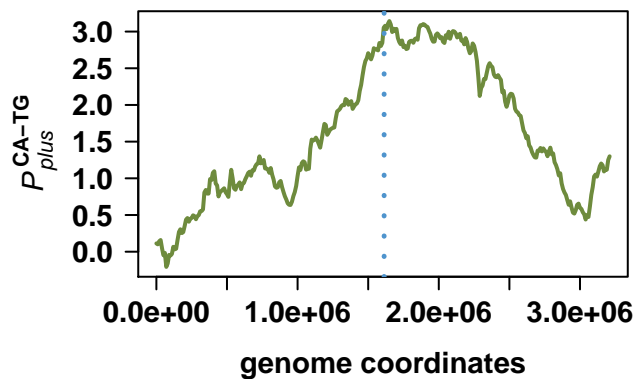
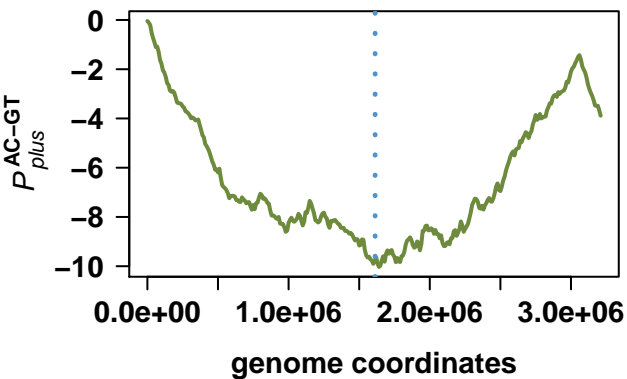
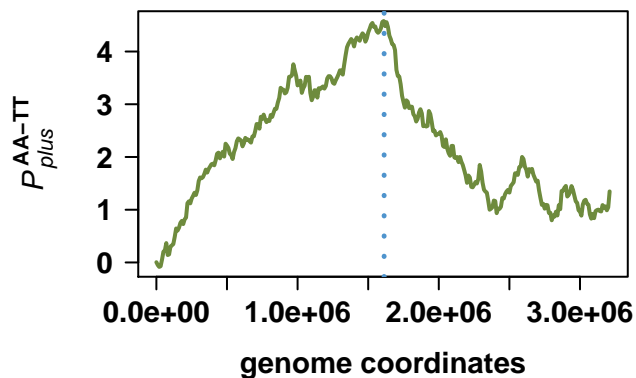
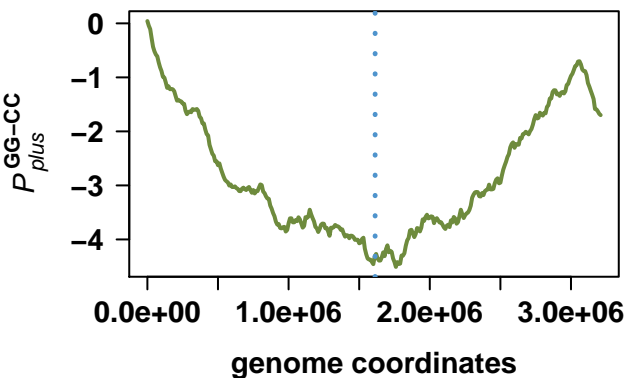
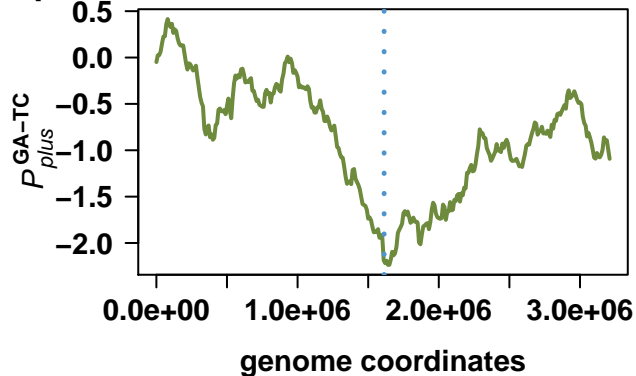
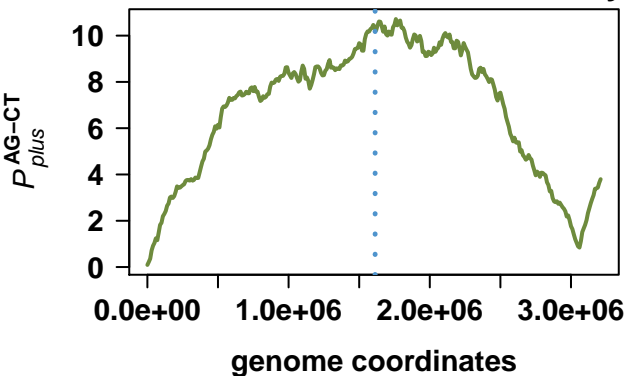

Rickettsia prowazekii str. Madrid E

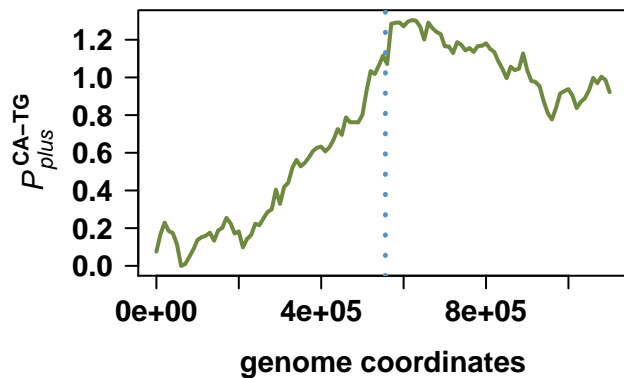
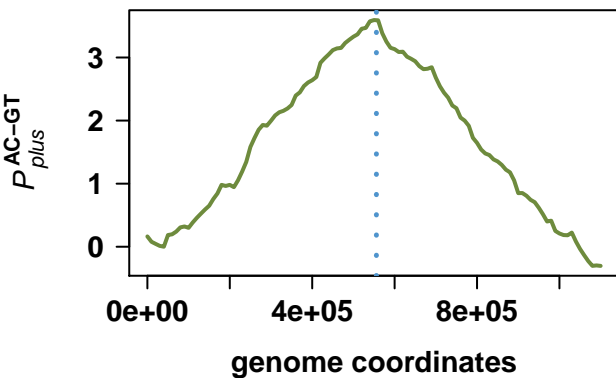
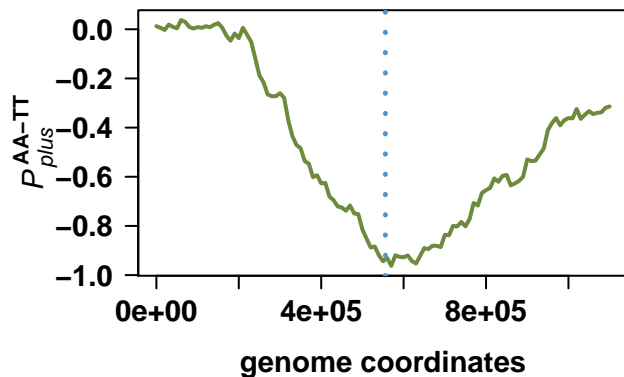
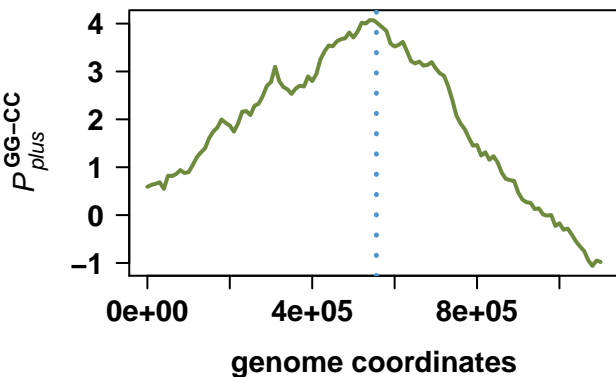
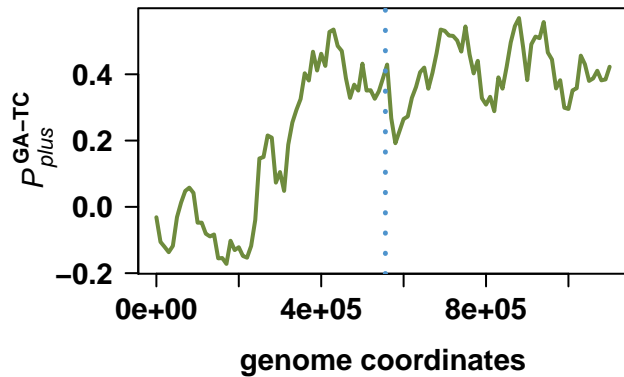
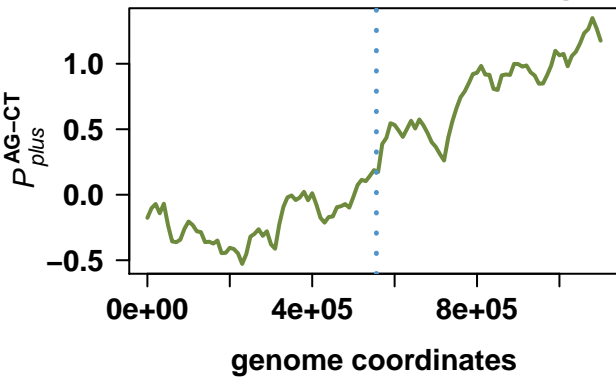

Mesorhizobium loti MAFF303099

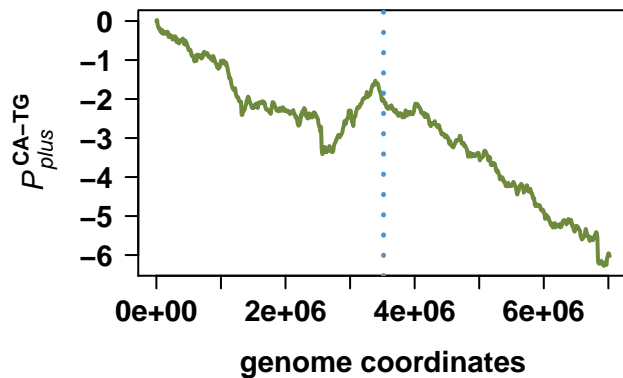
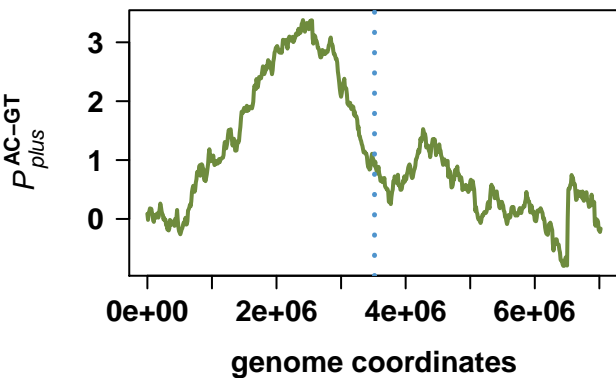
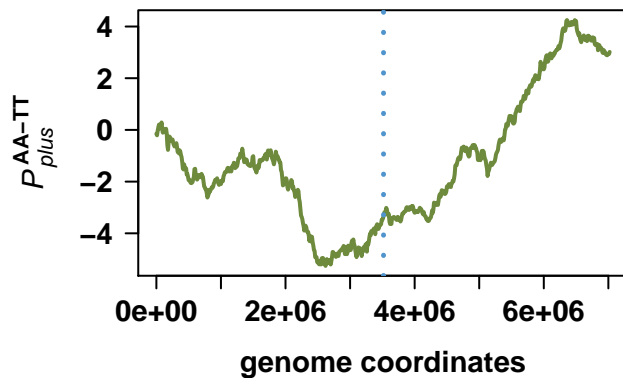
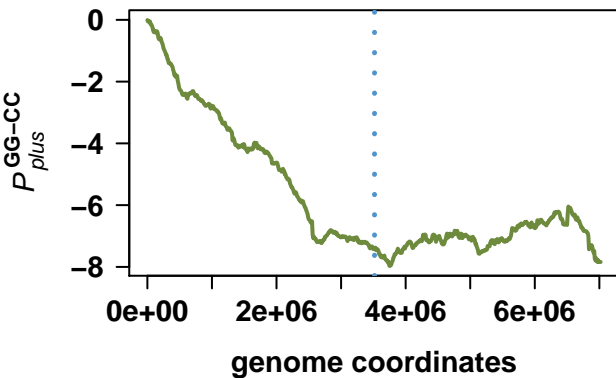
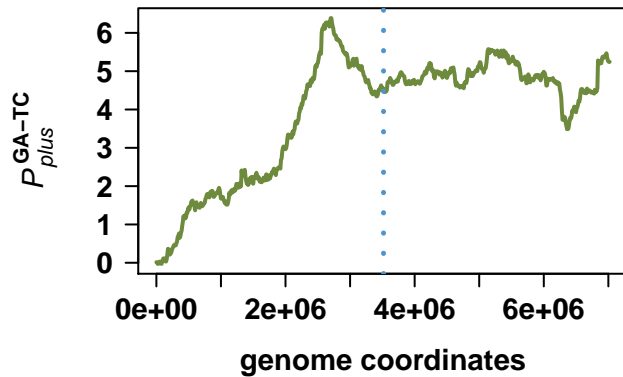
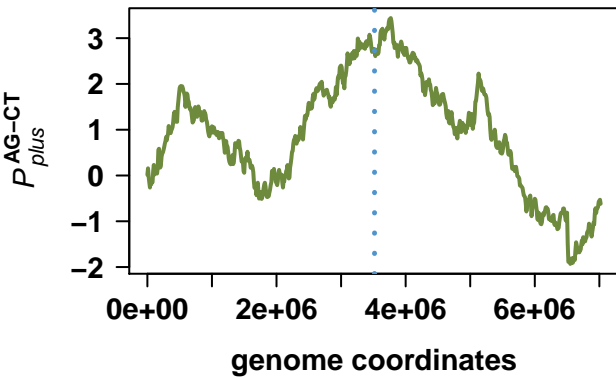

Caulobacter crescentus CB15

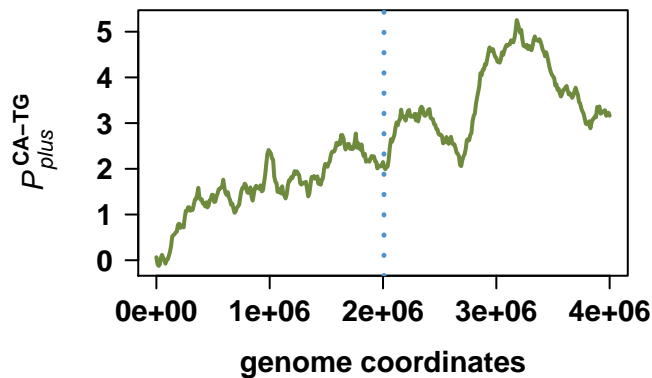
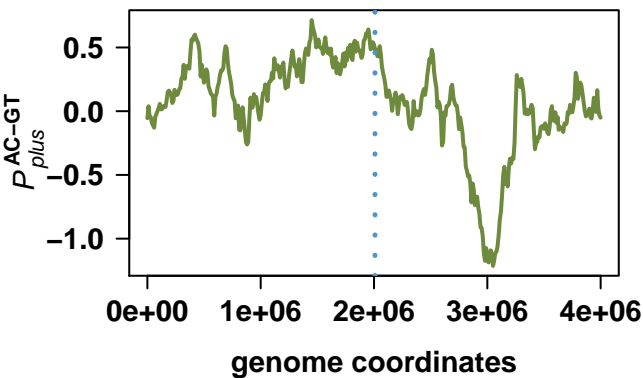
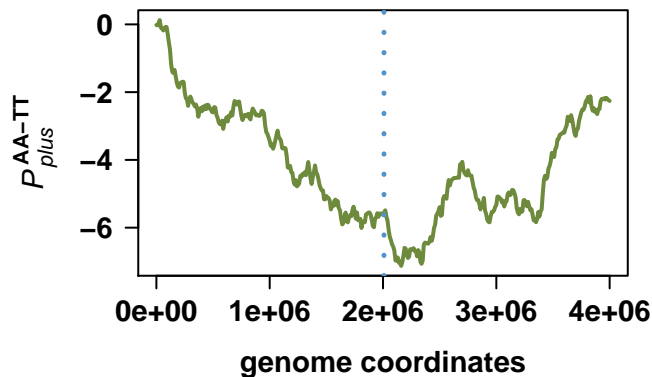
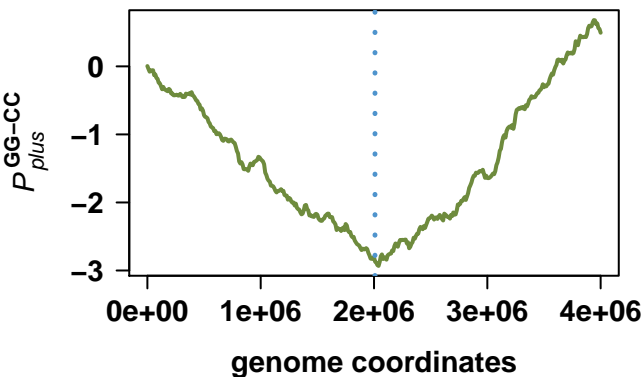
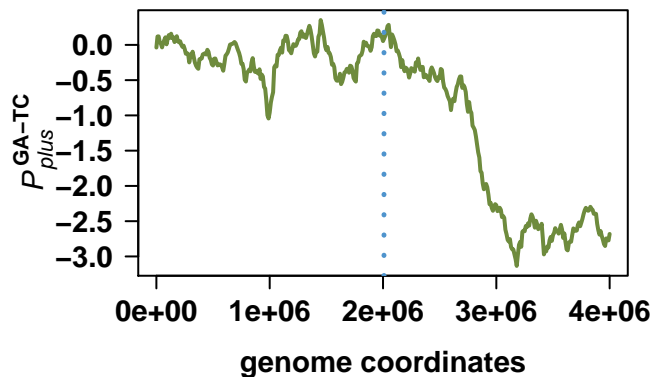
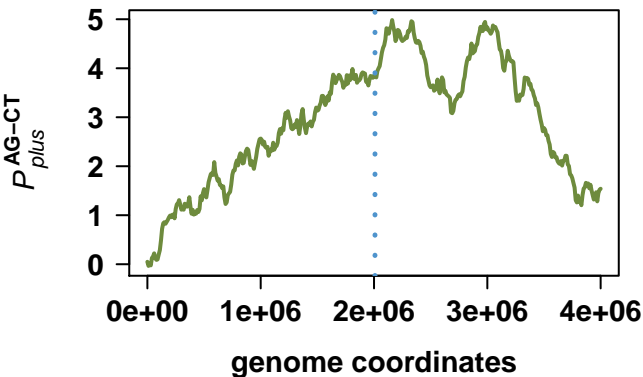

Wolbachia endosymbiont of *Drosophila melanogaster*

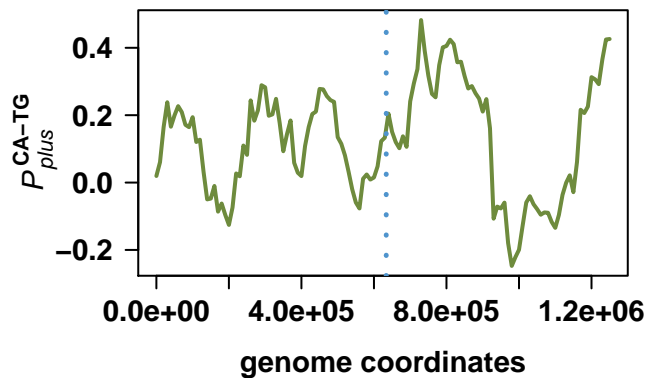
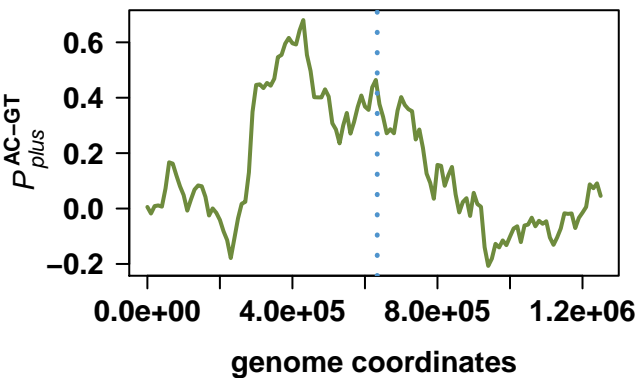
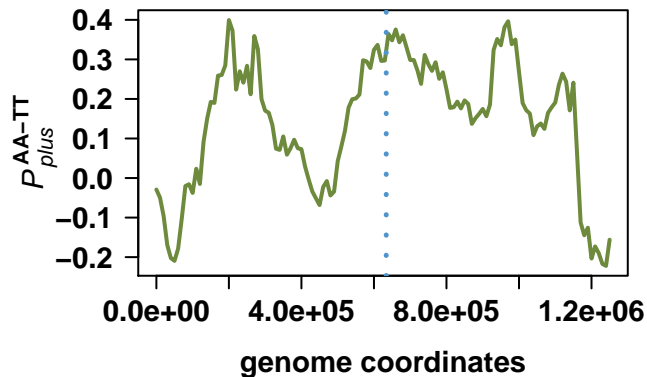
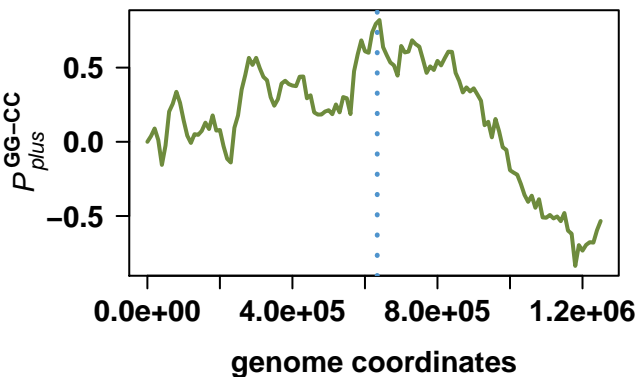
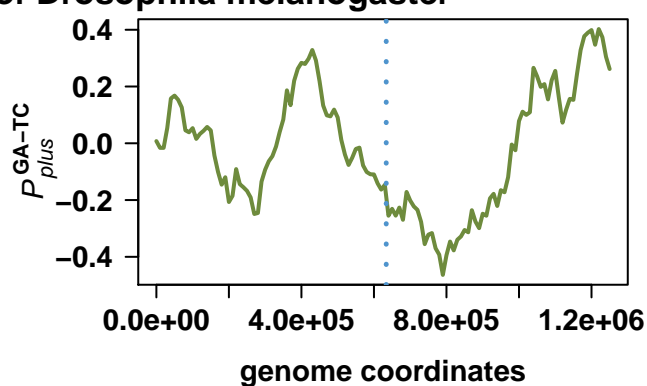
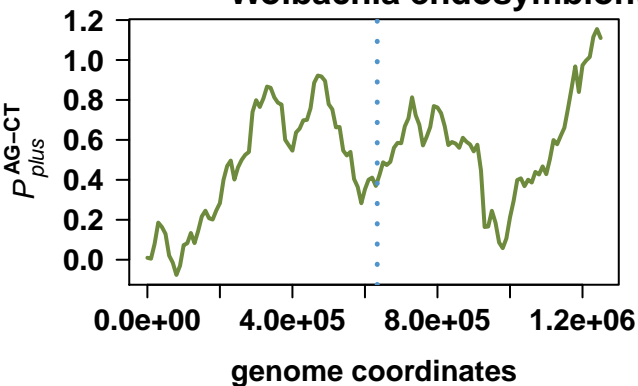

Sinorhizobium meliloti 1021

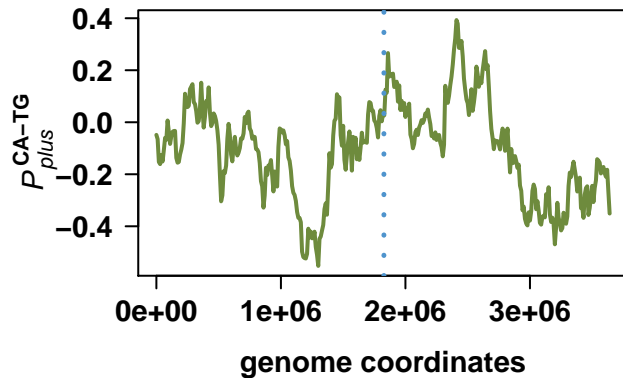
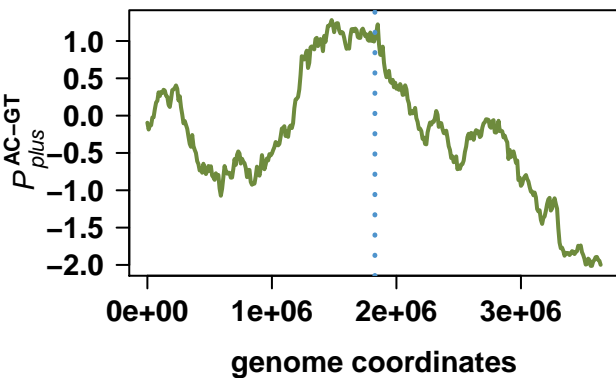
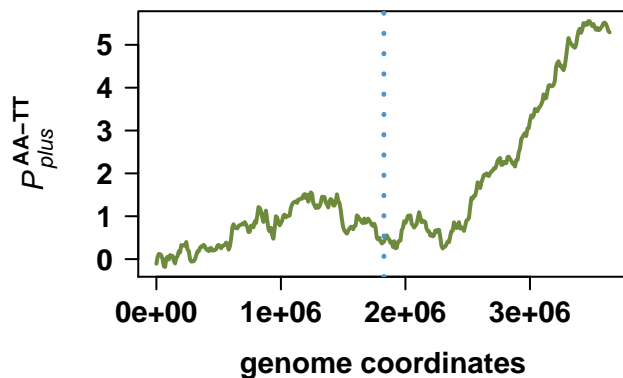
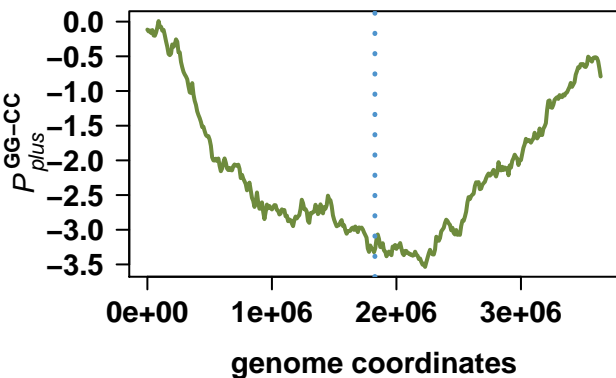
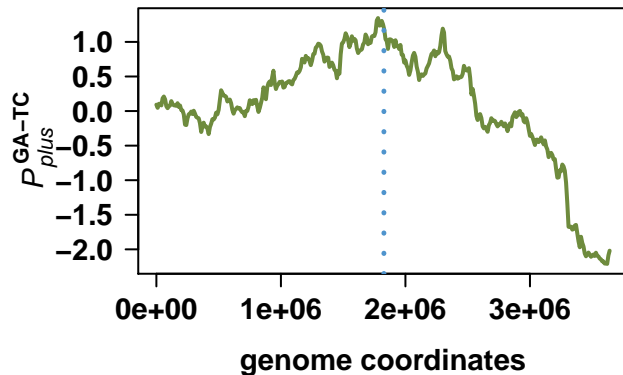
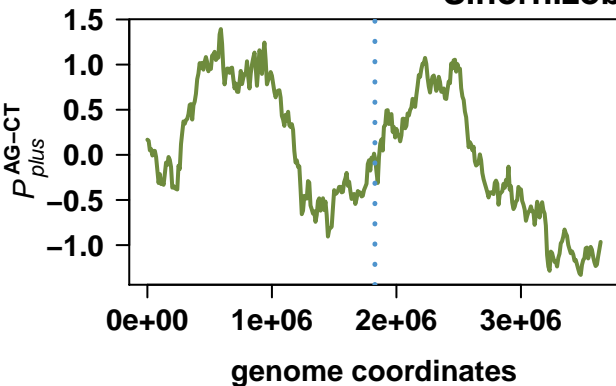

Agrobacterium fabrum str. C58

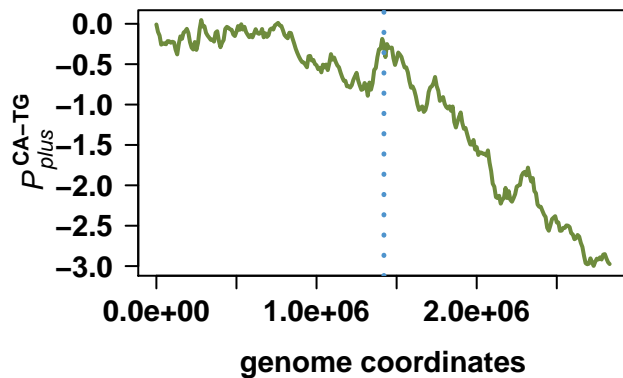
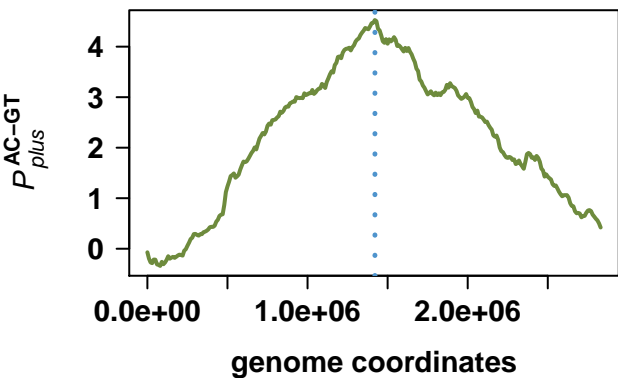
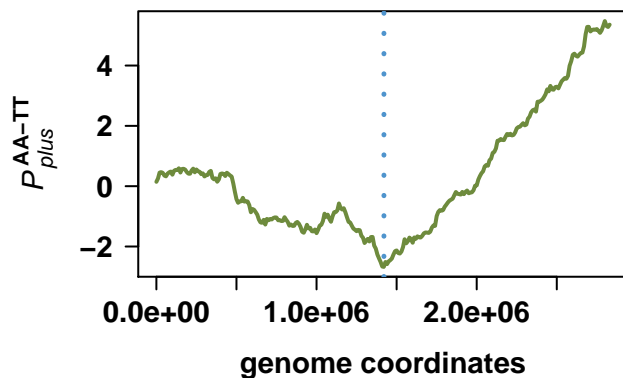
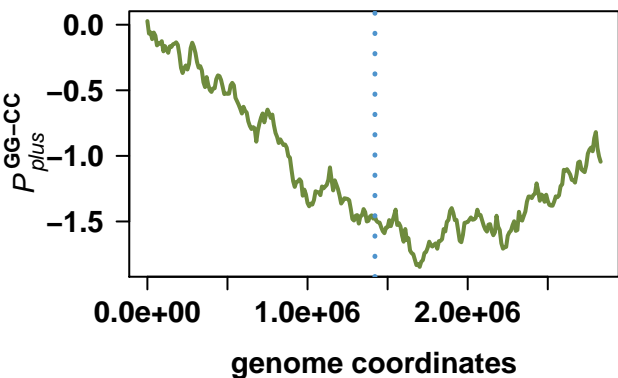
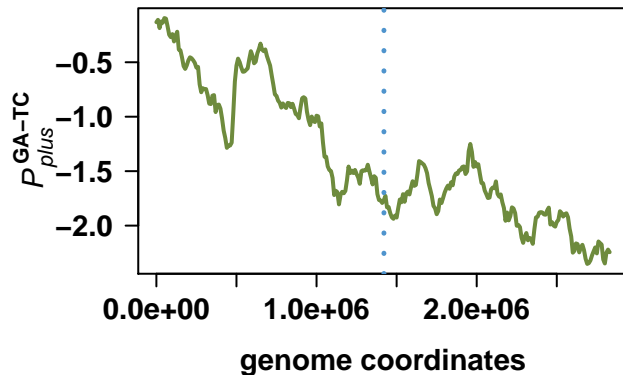
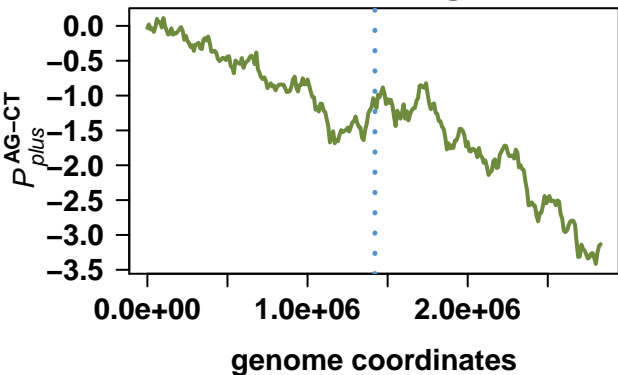

Rickettsia conorii str. Malish 7

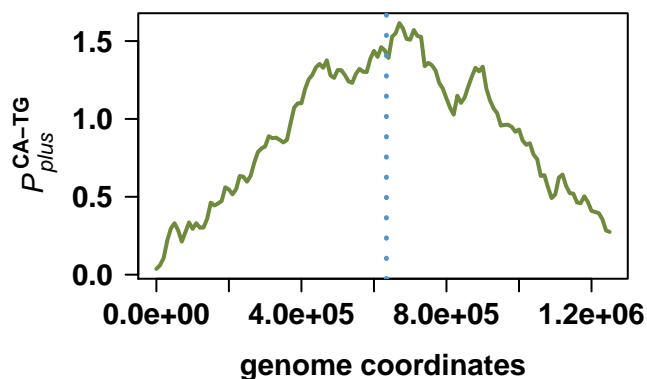
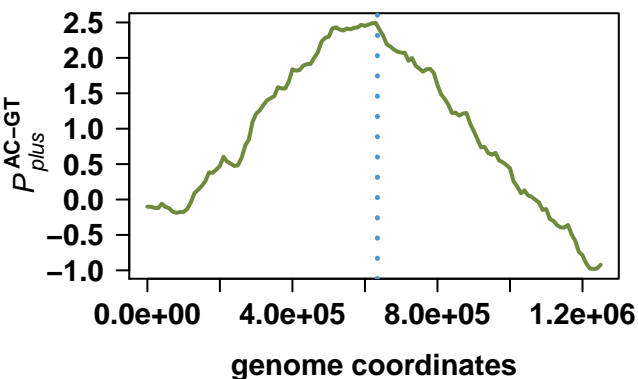
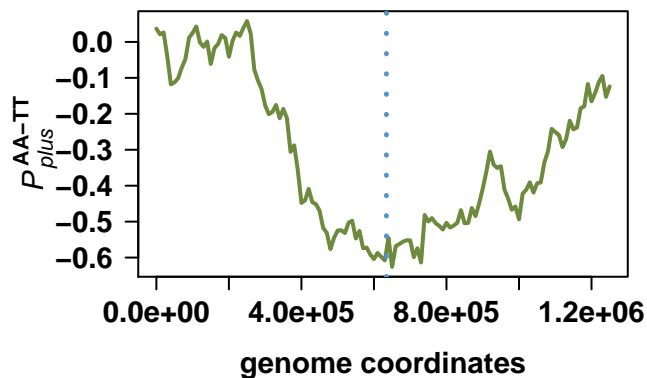
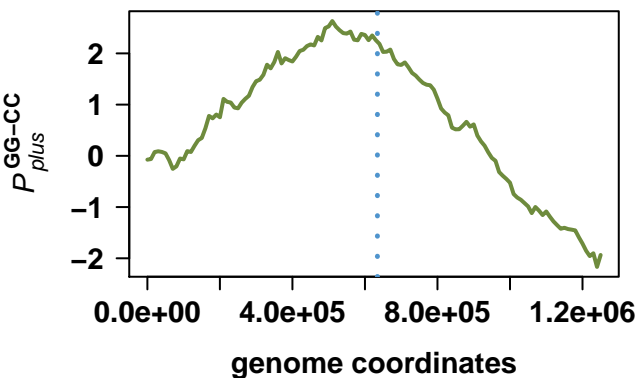
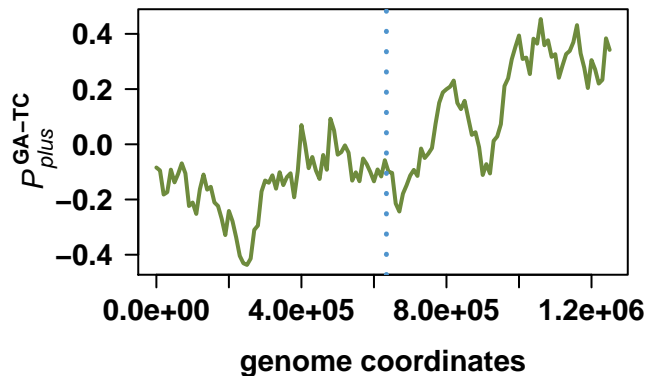
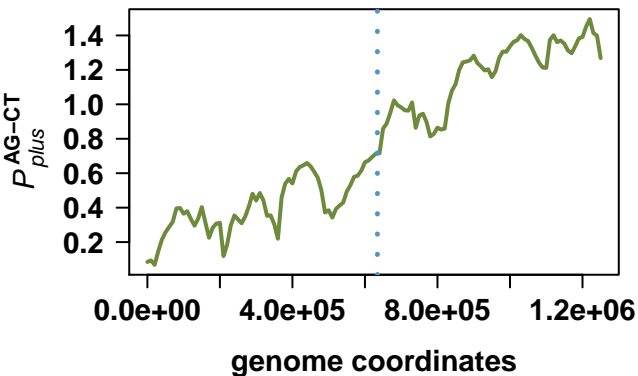

Brucella melitensis bv. 1 str. 16M

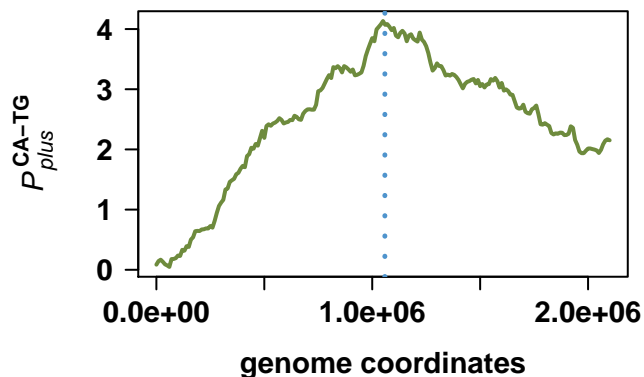
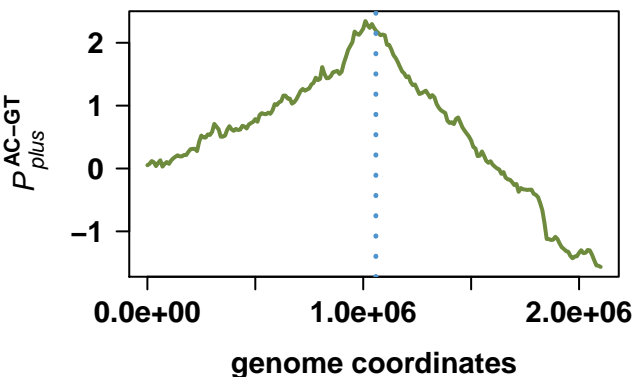
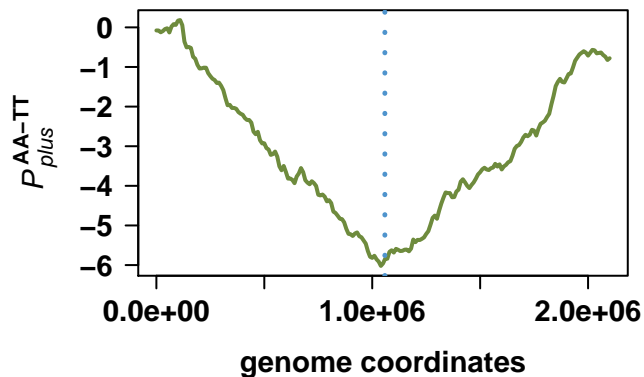
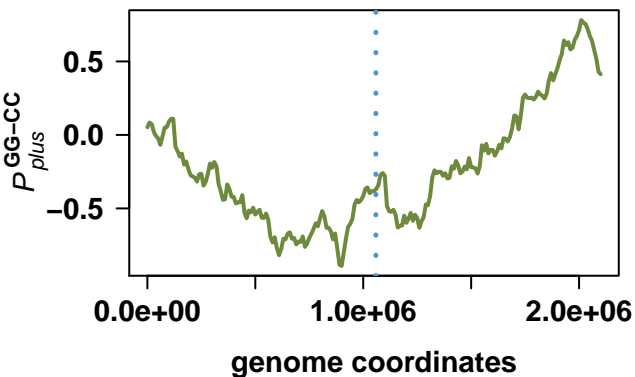
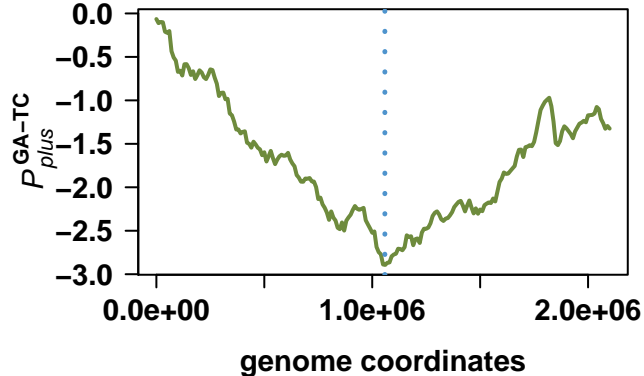
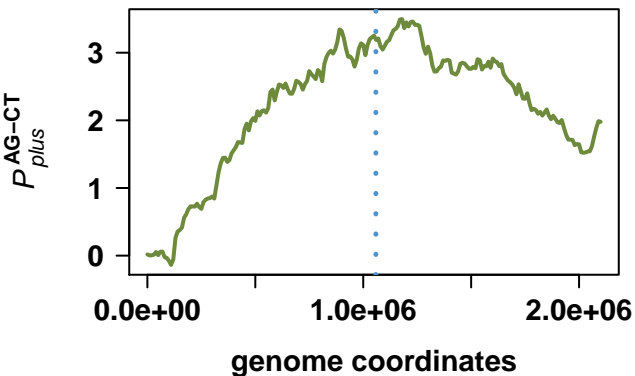

Brucella melitensis bv. 1 str. 16M

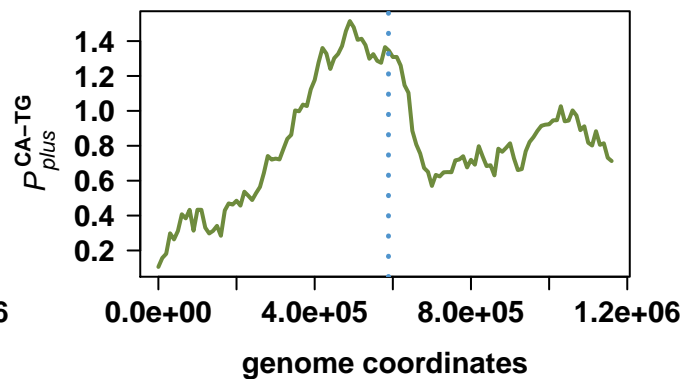
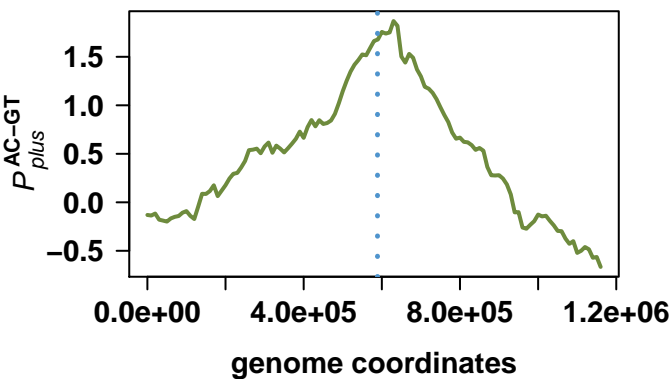
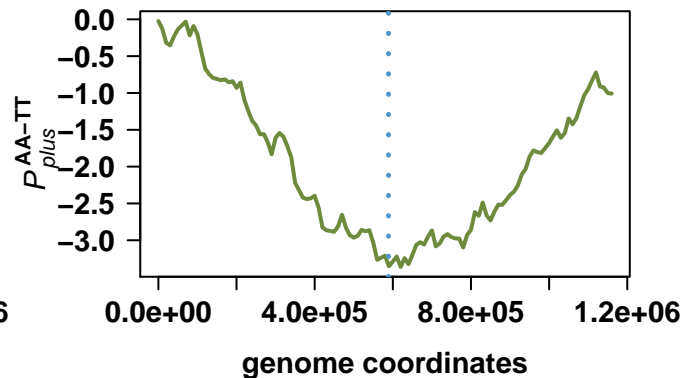
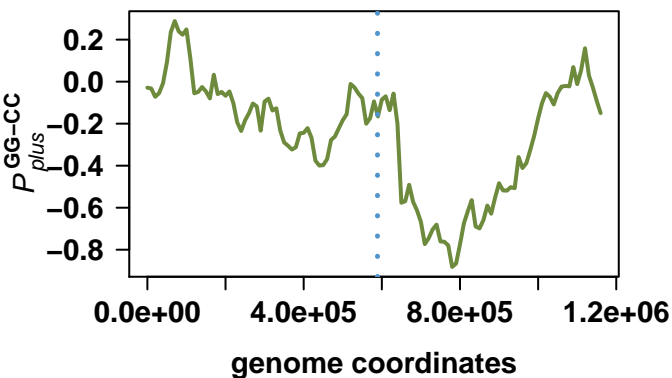
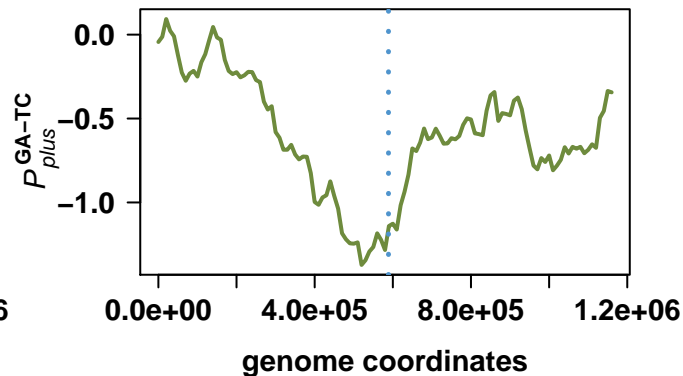
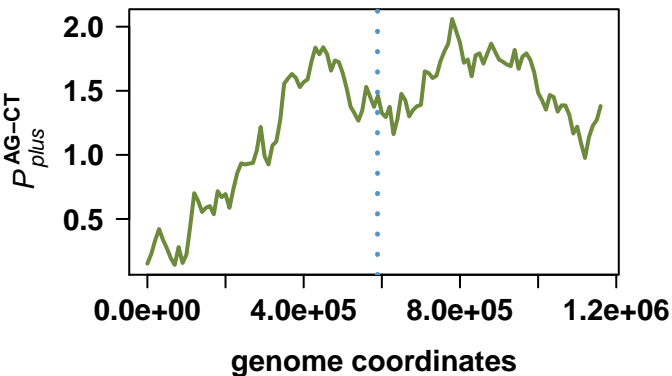

Ruegeria pomeroyi DSS-3

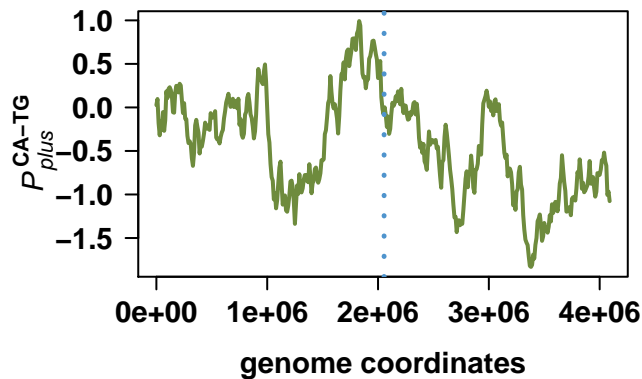
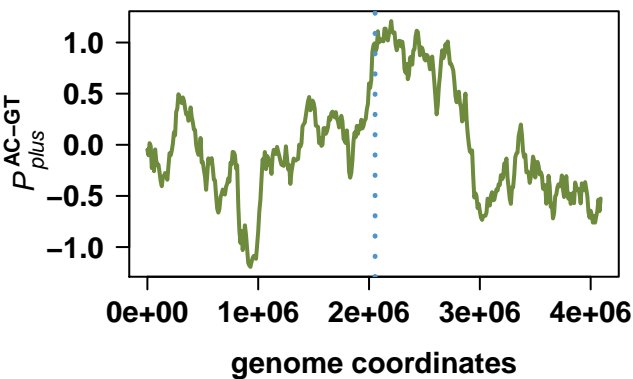
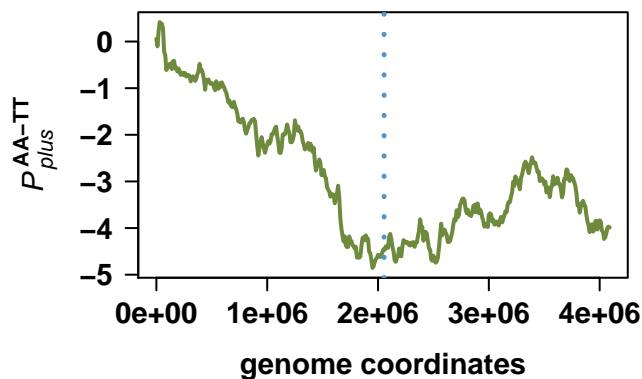
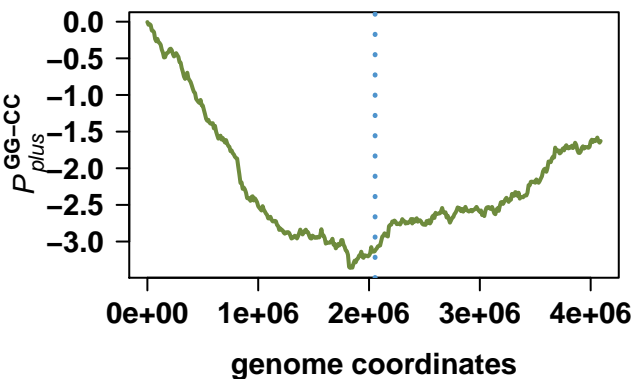
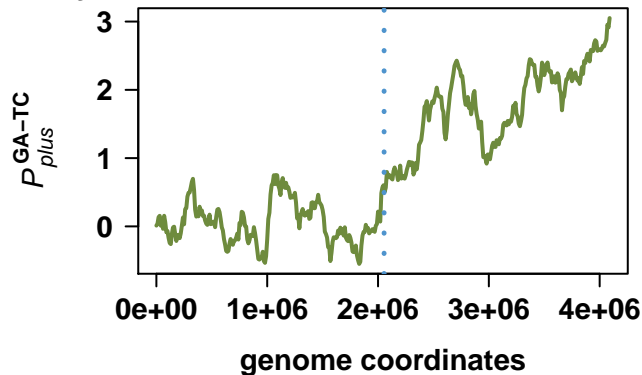
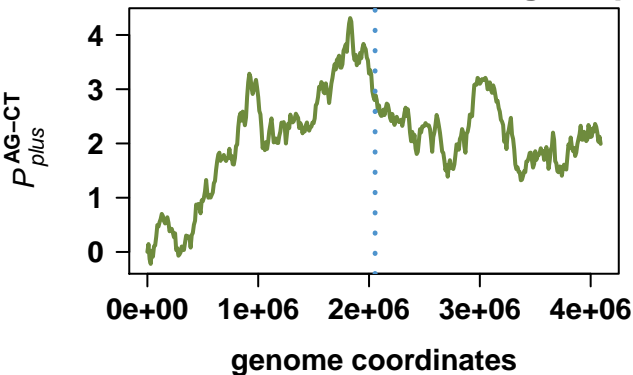

Brucella suis 1330

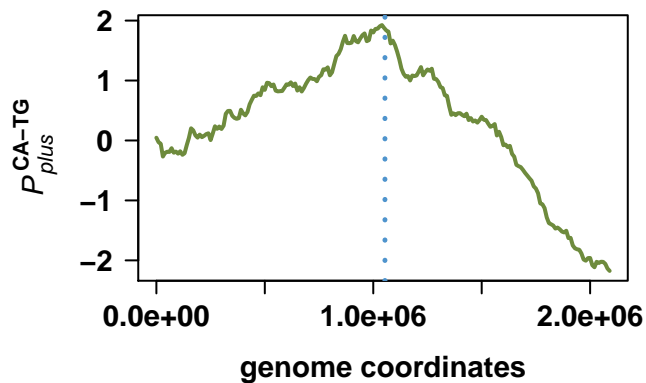
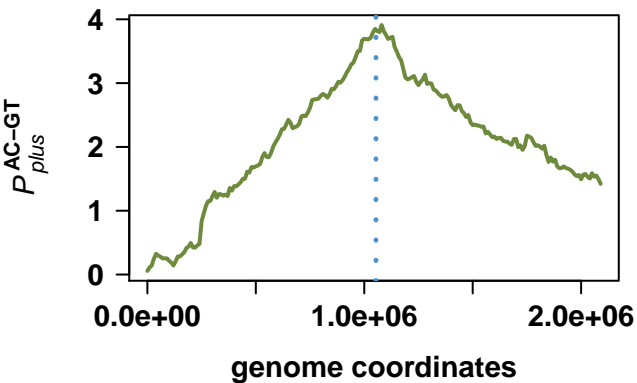
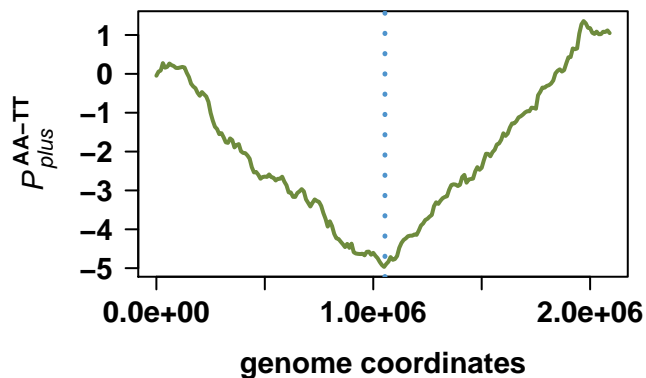
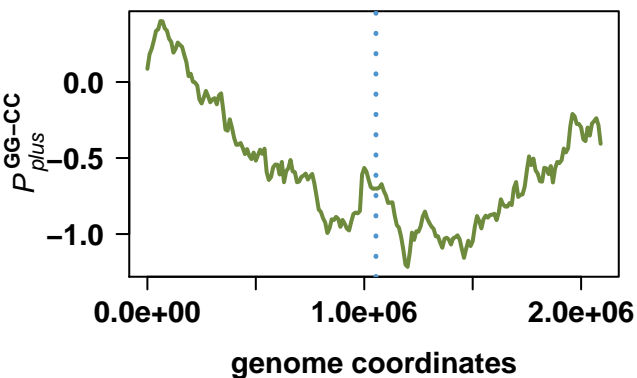
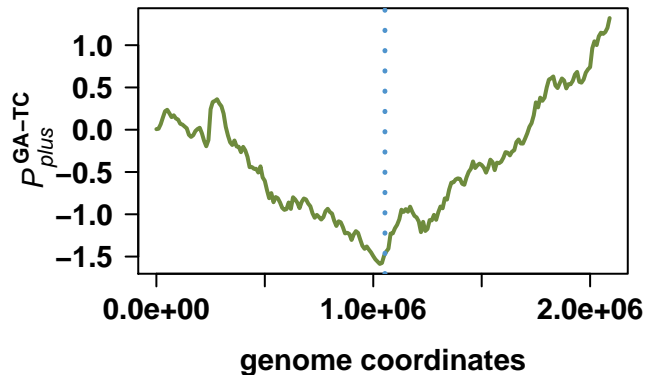
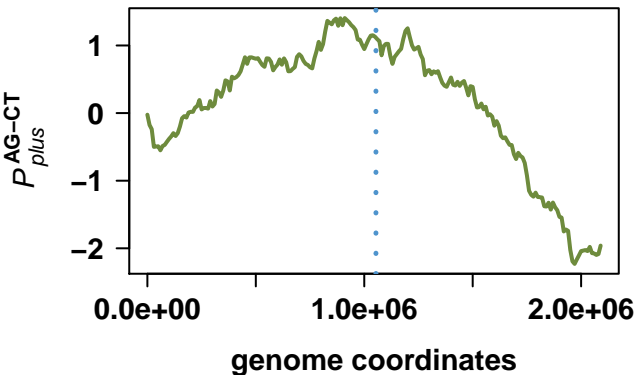

Brucella suis 1330

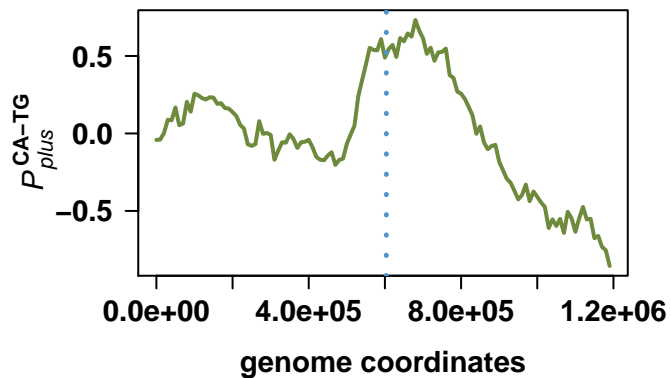
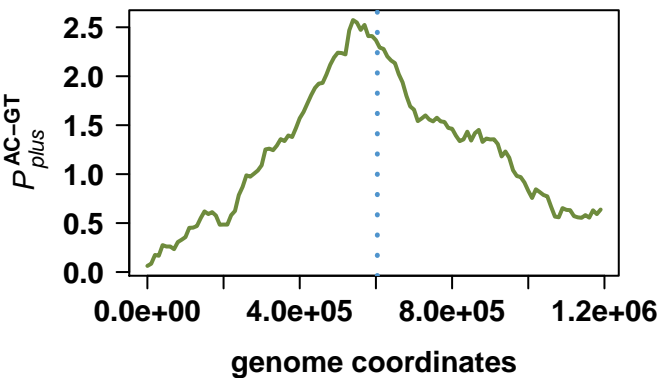
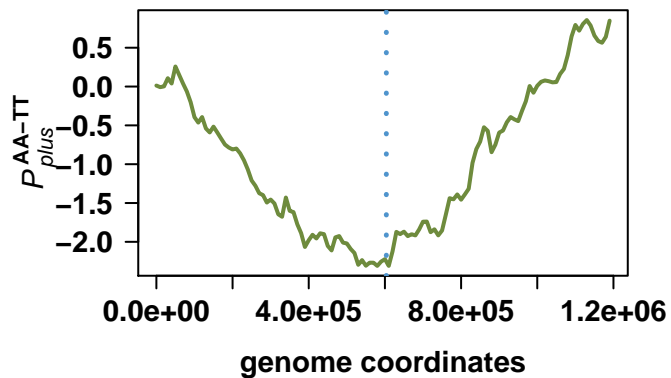
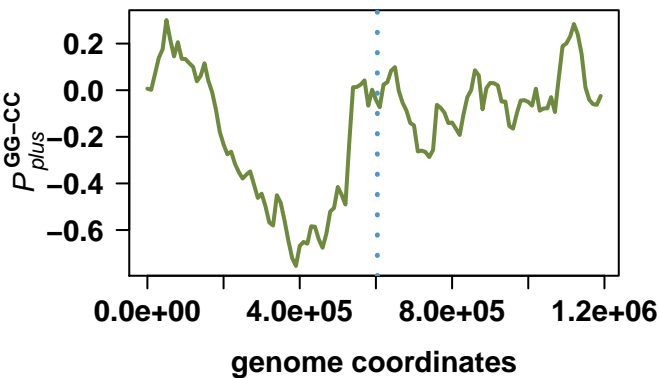
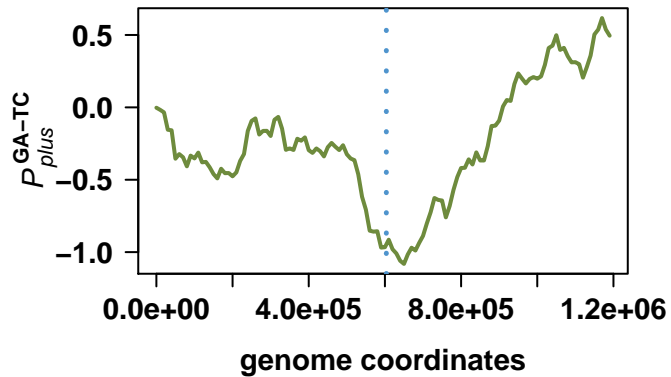
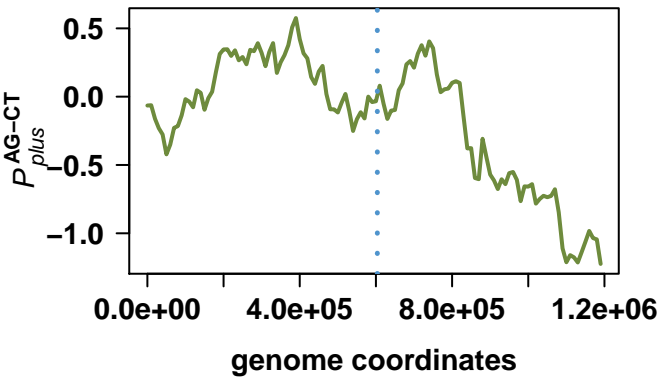

Bradyrhizobium diazoefficiens USDA 110

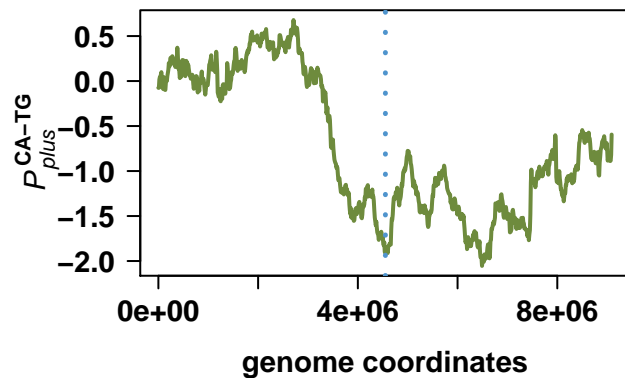
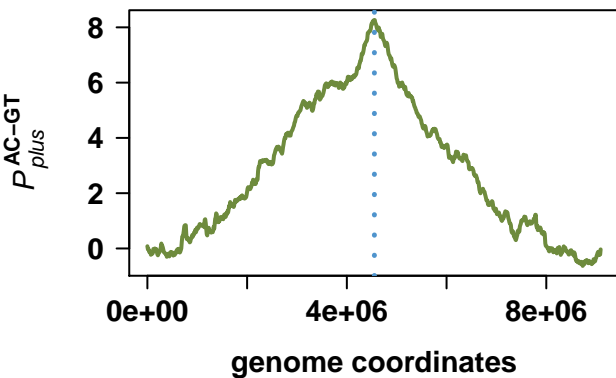
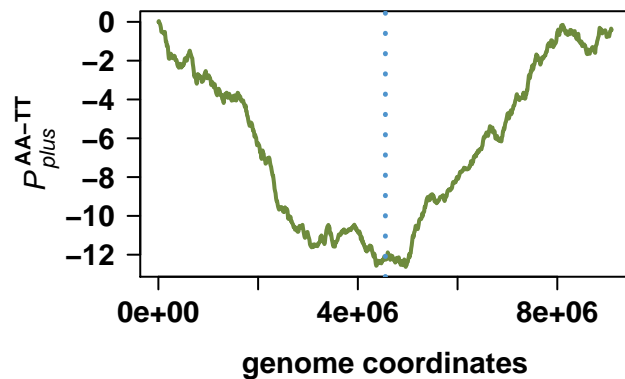
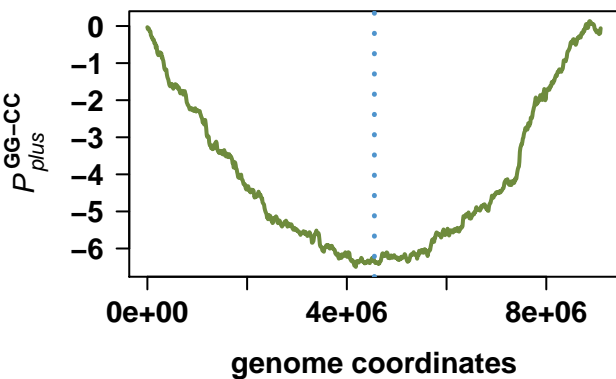
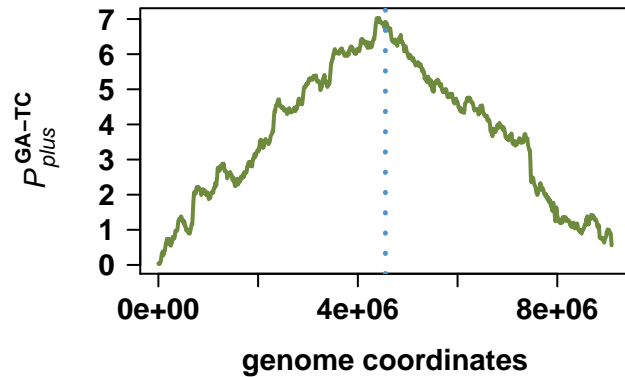
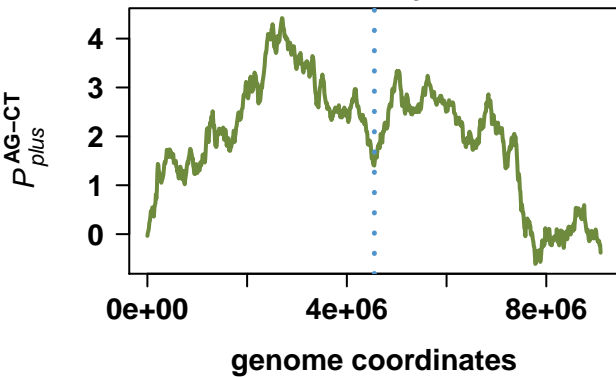

Anaplasma marginale str. St. Maries

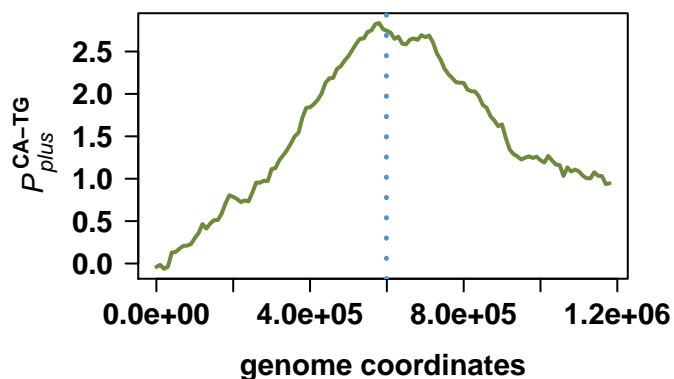
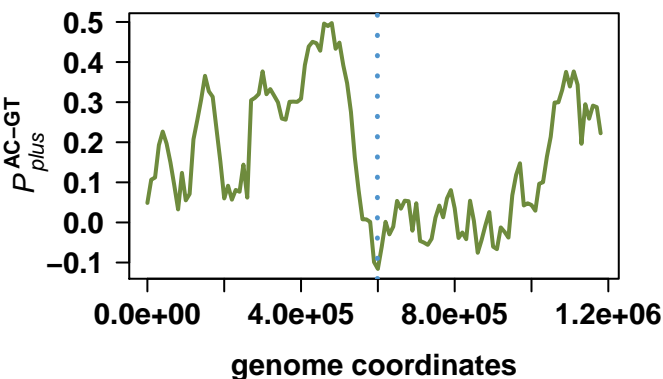
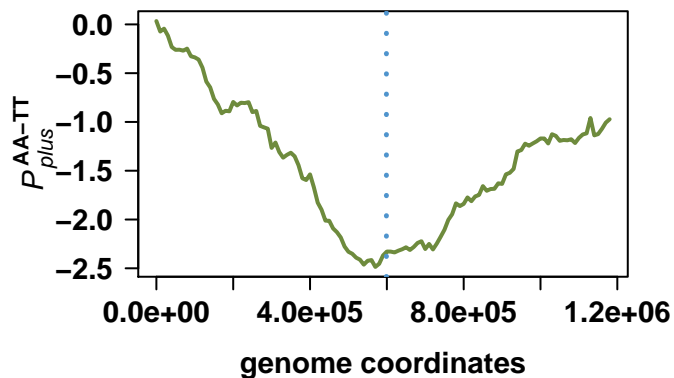
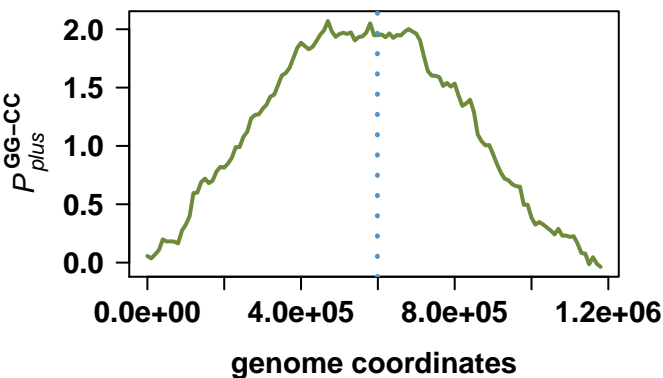
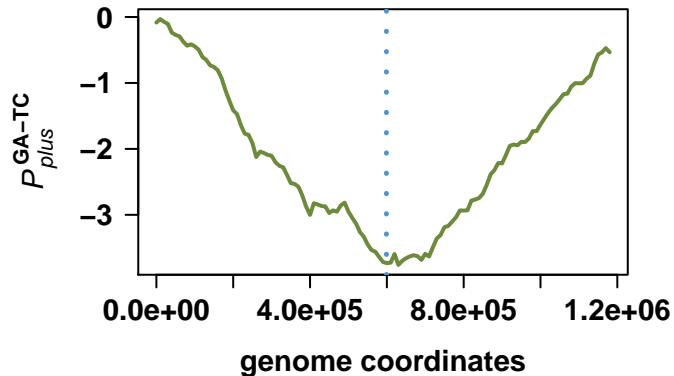
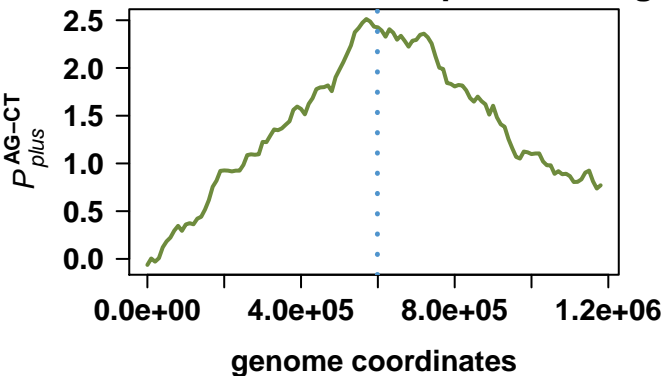

Ehrlichia ruminantium str. Welgevonden

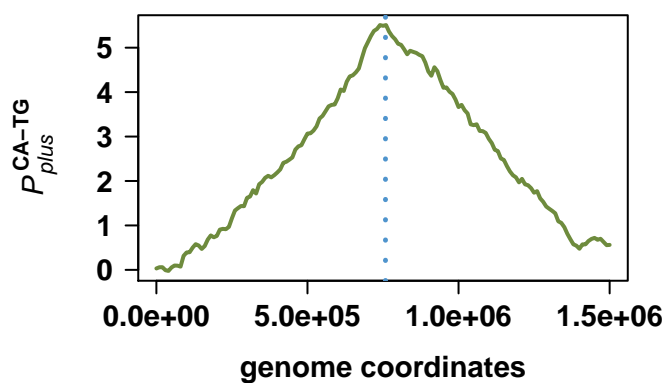
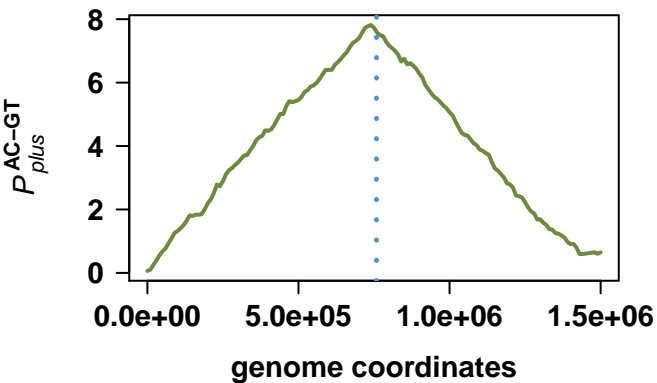
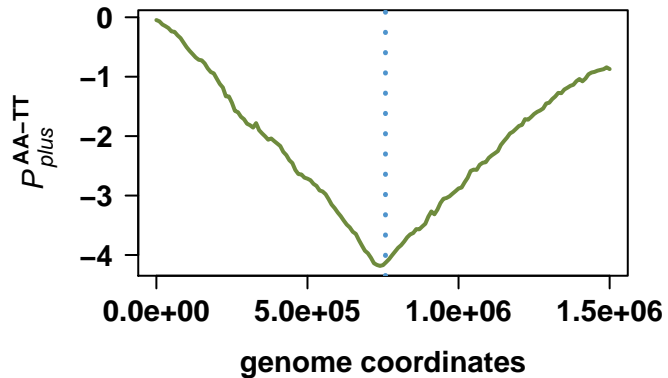
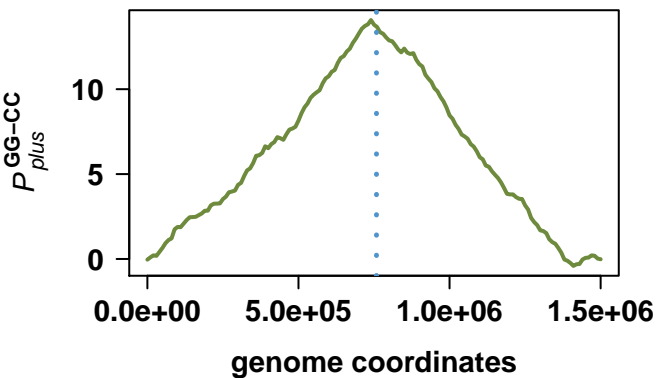
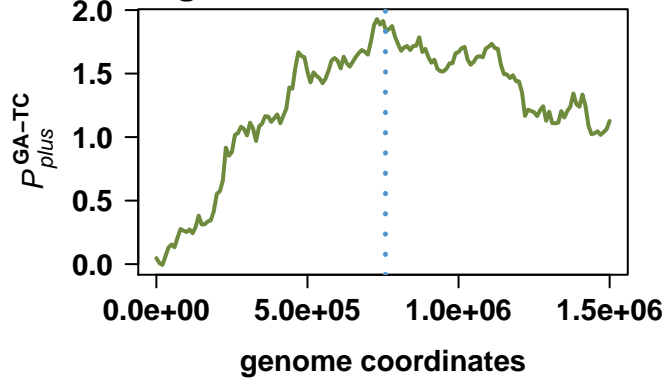
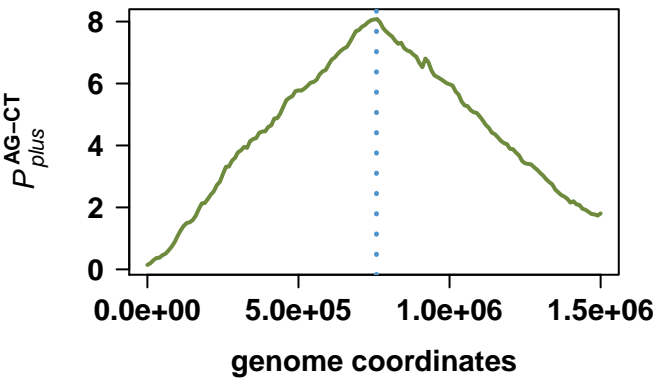

Rhodopseudomonas palustris CGA009

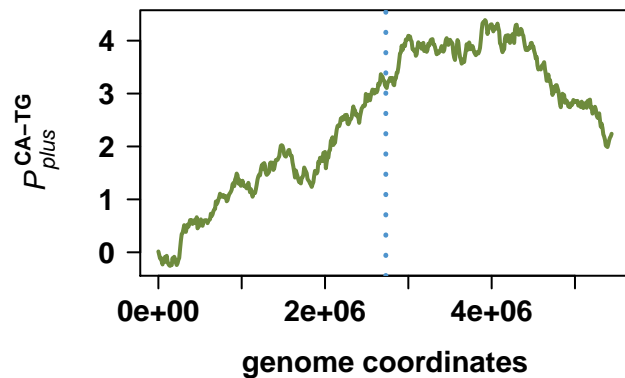
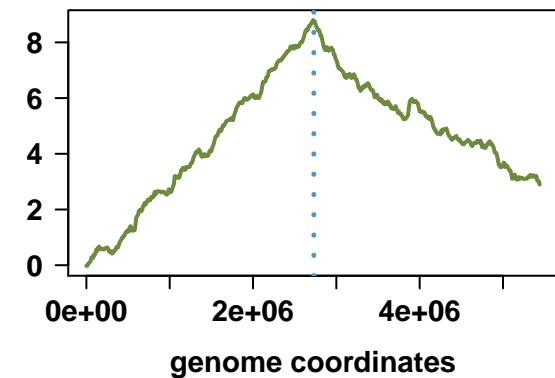
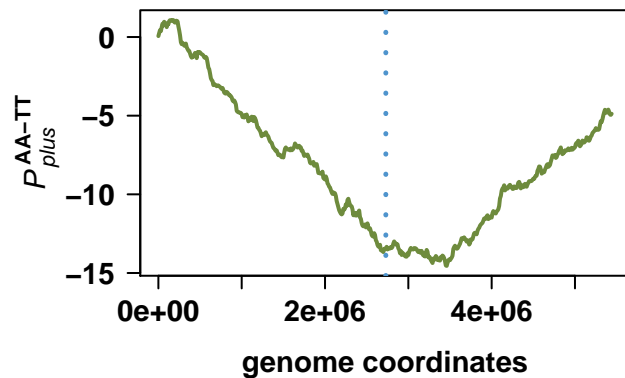
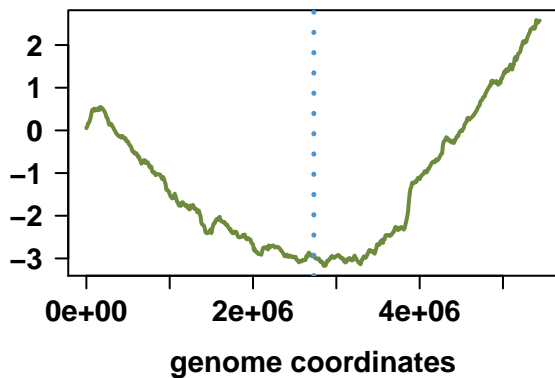
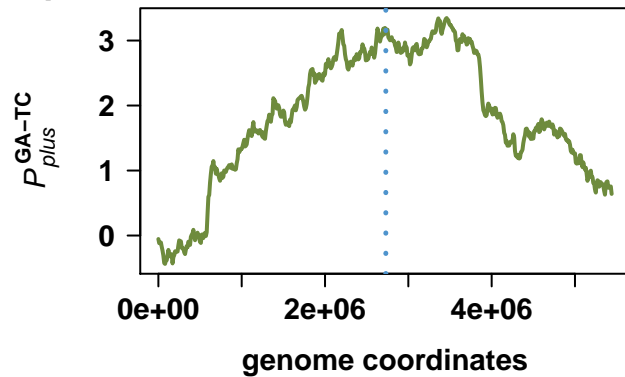
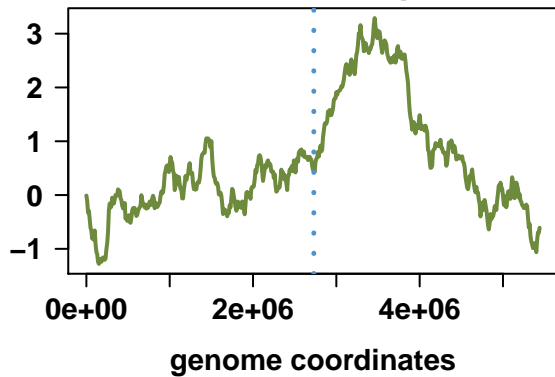

Bartonella quintana str. Toulouse

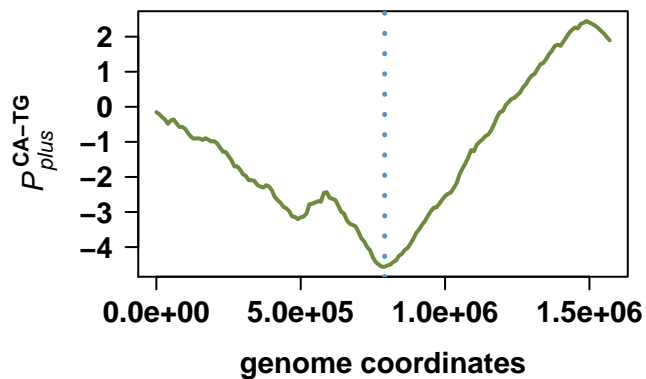
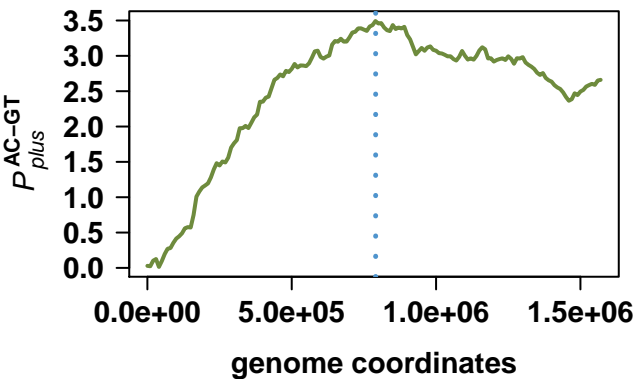
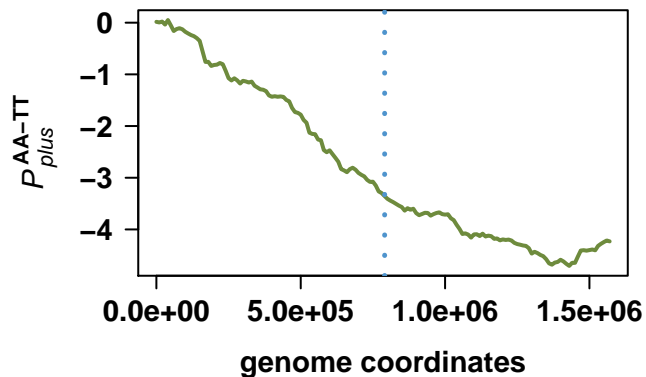
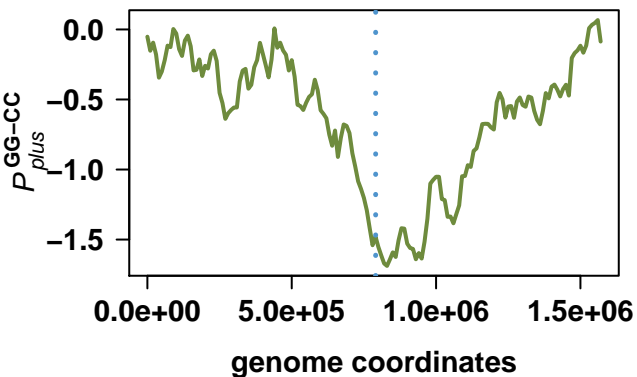
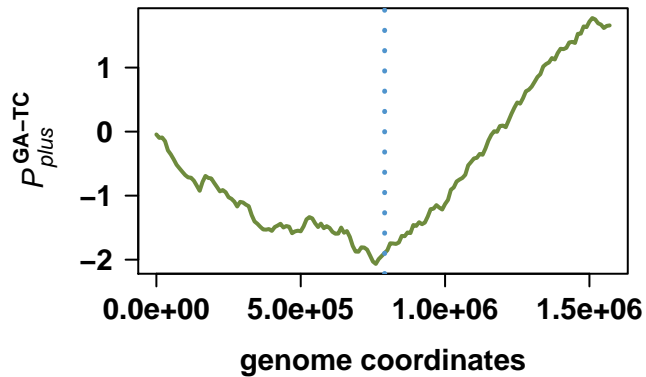
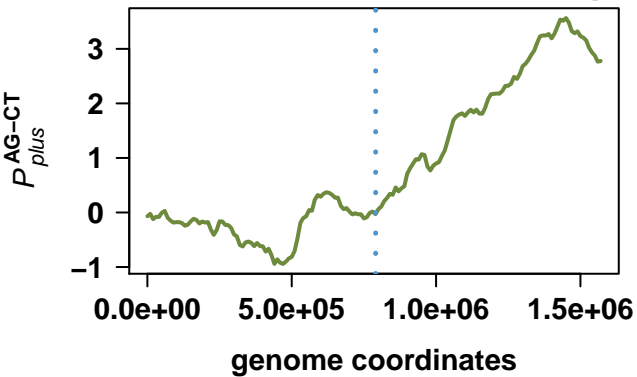

Bartonella henselae str. Houston-1

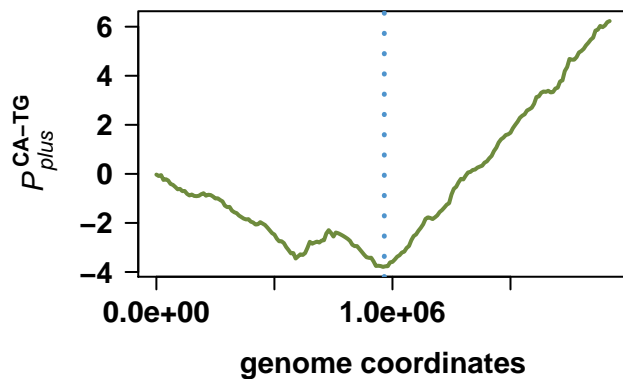
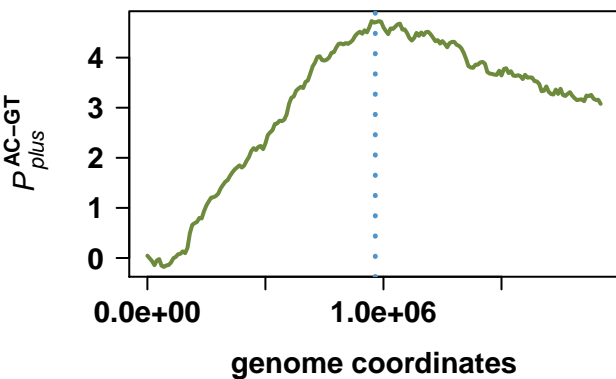
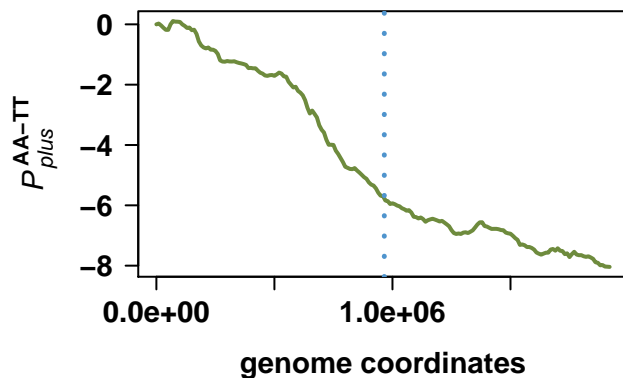
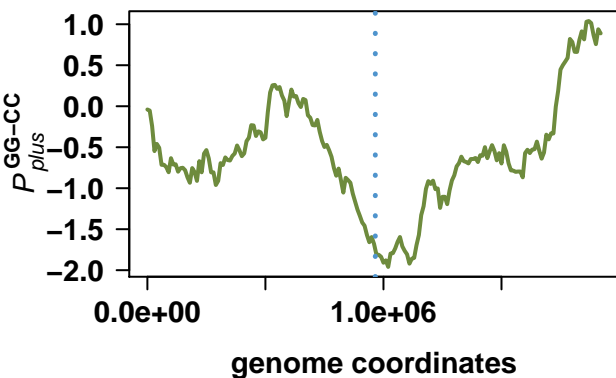
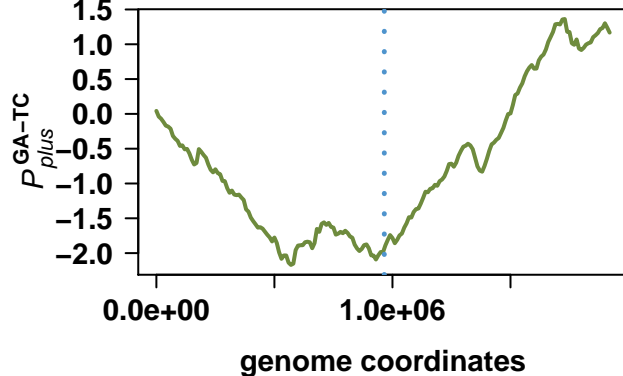
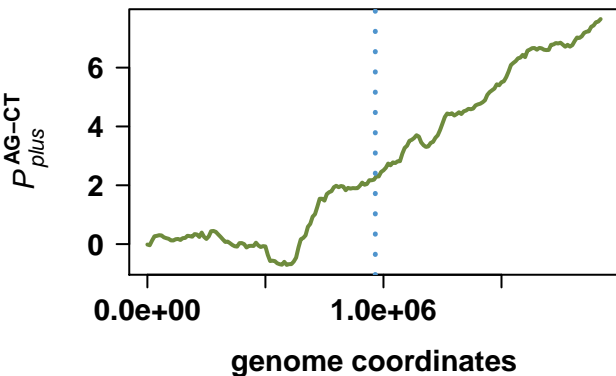

Rickettsia typhi str. Wilmington

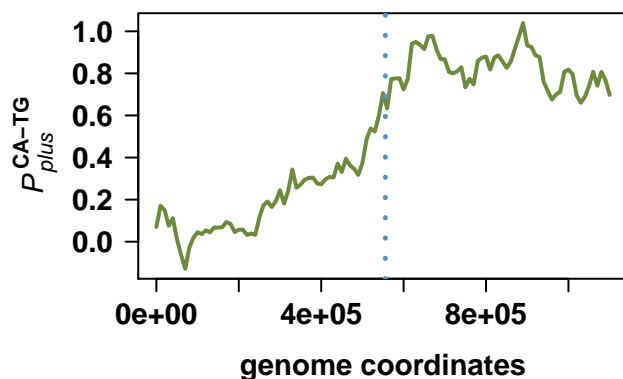
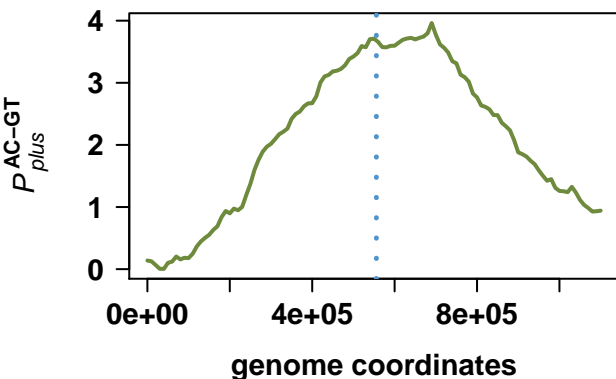
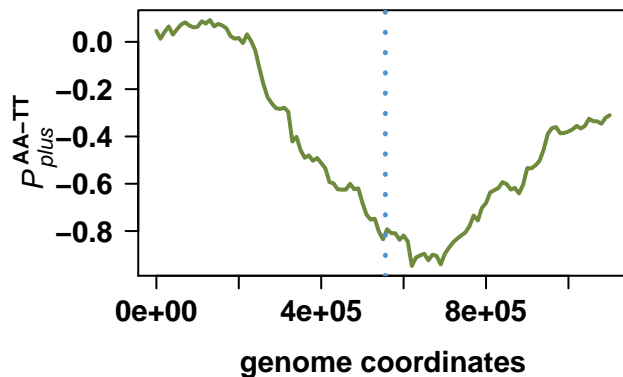
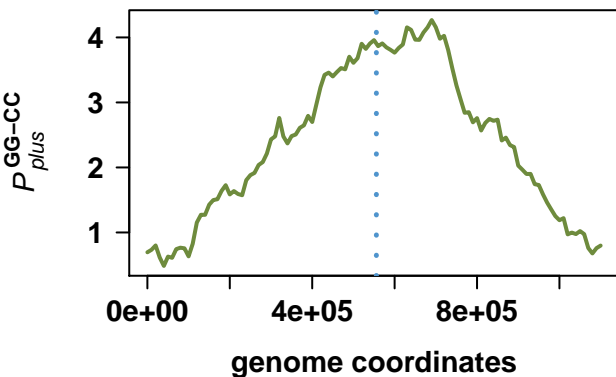
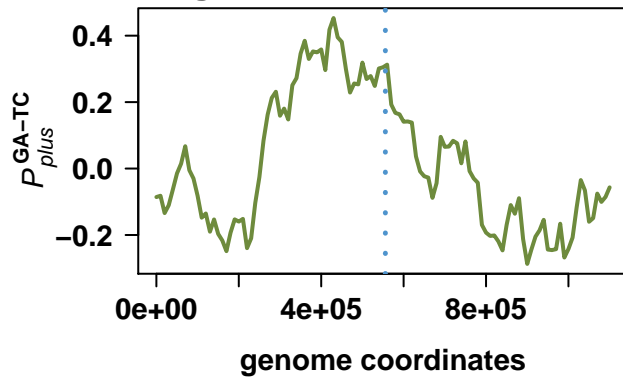
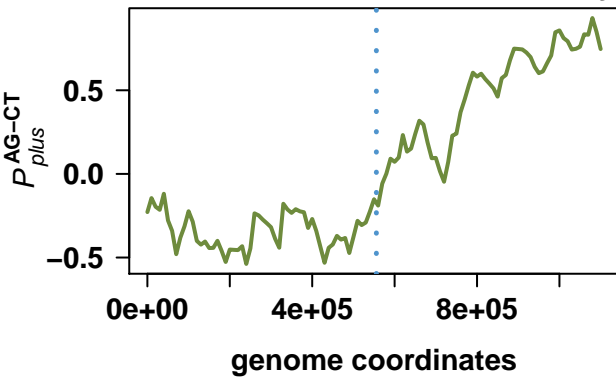

Zymomonas mobilis subsp. mobilis ZM4 = ATCC 31821

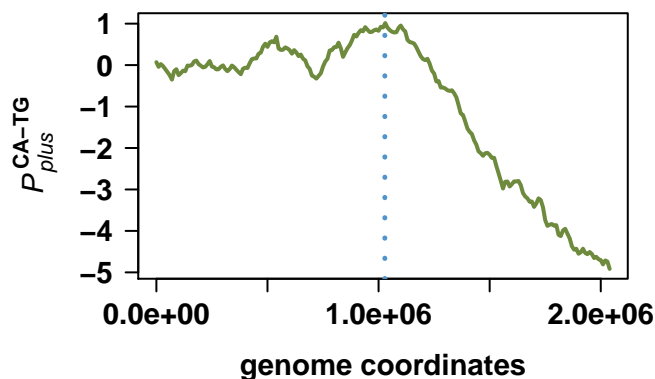
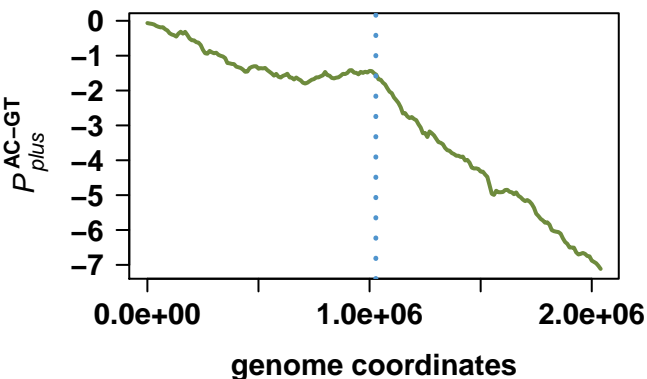
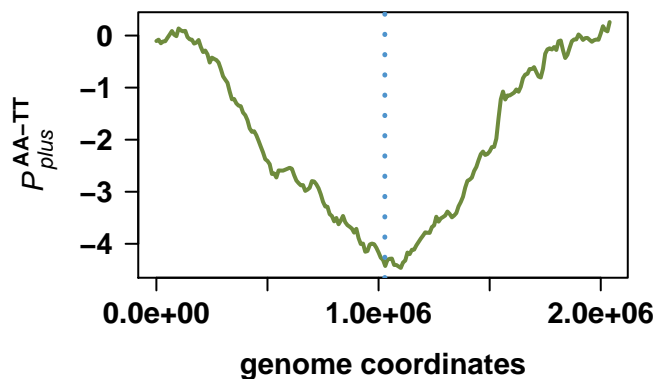
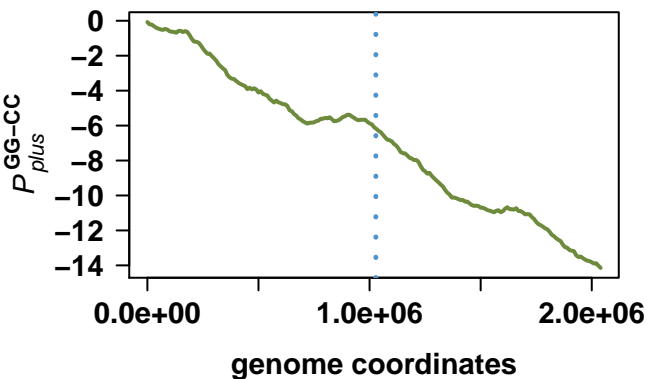
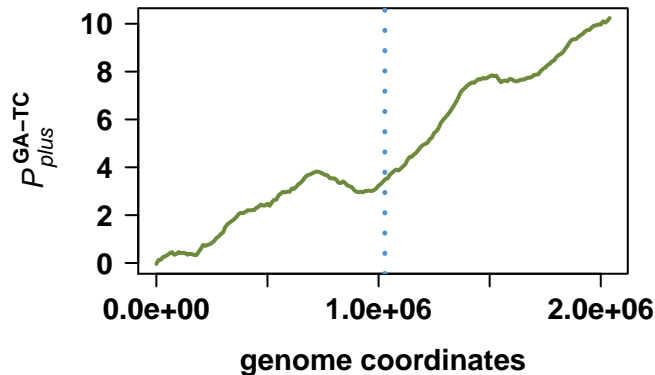
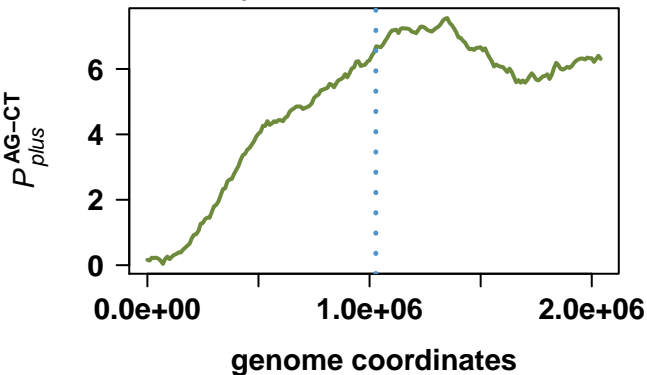

Gluconobacter oxydans 621H

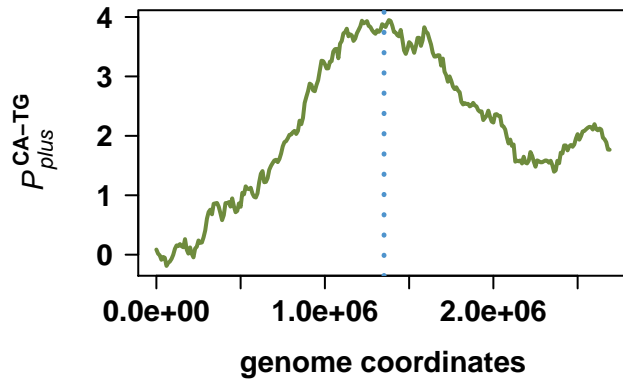
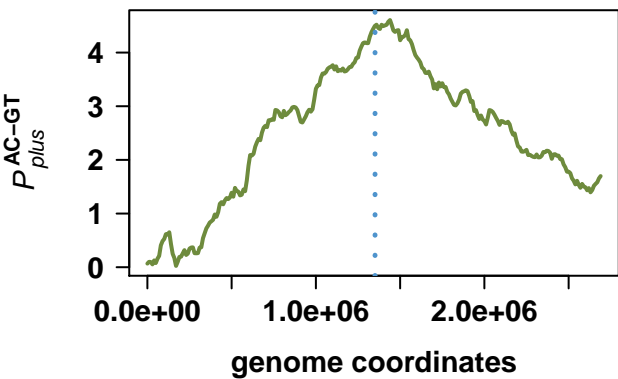
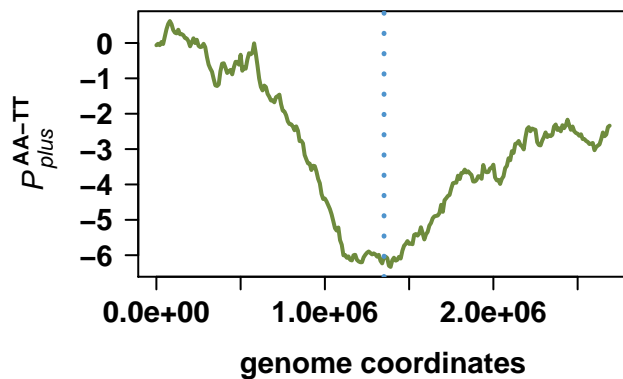
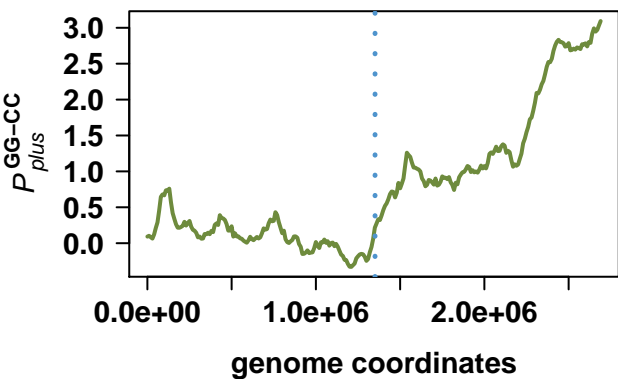
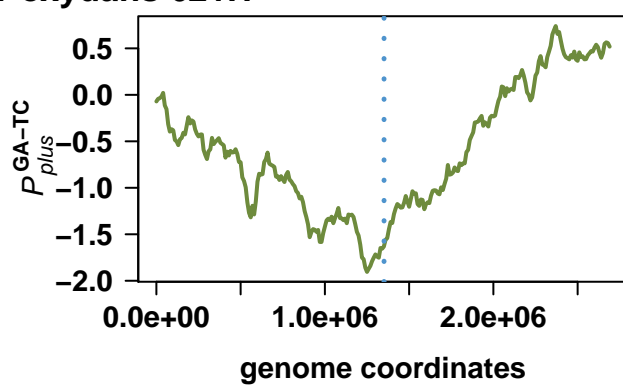
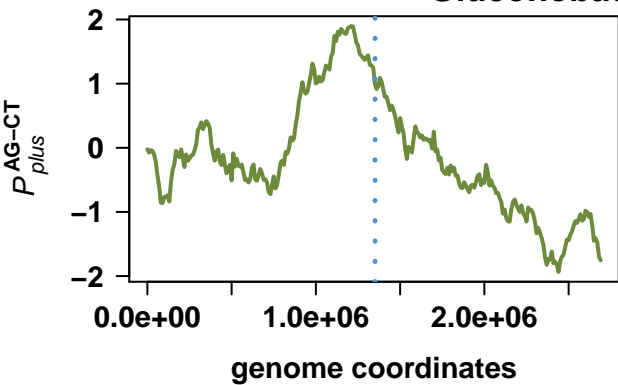

Ehrlichia ruminantium str. Gardel

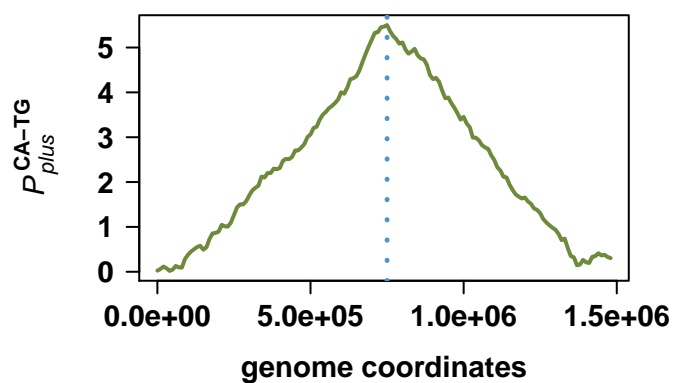
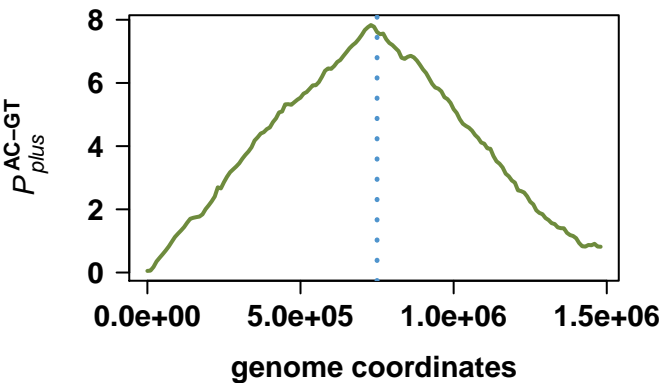
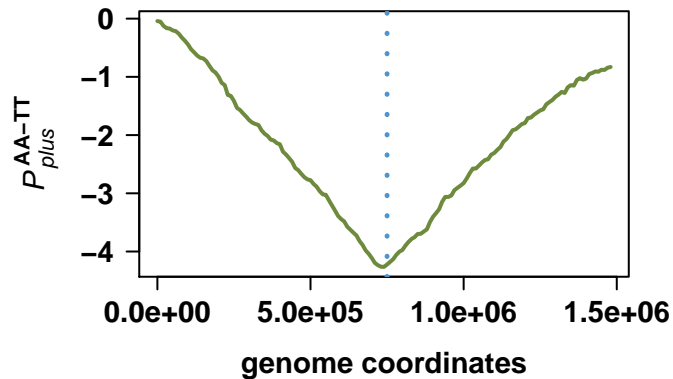
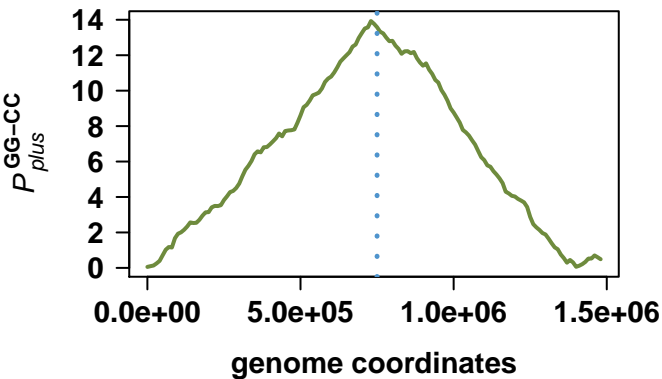
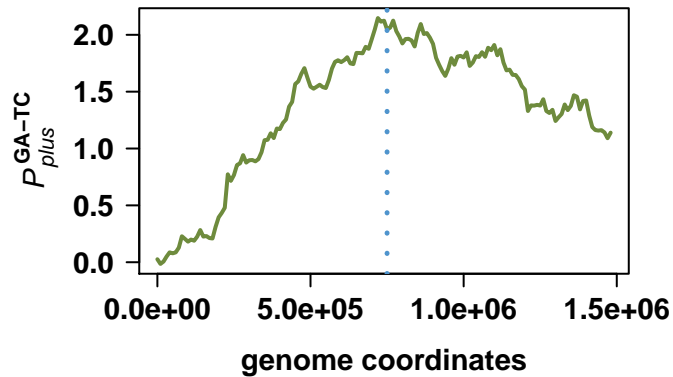
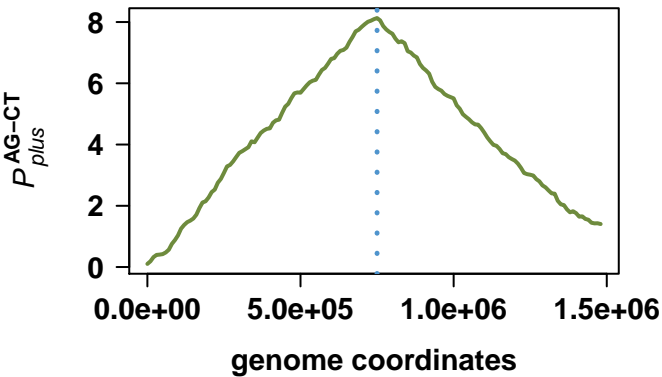

Ehrlichia ruminantium str. Welgevonden

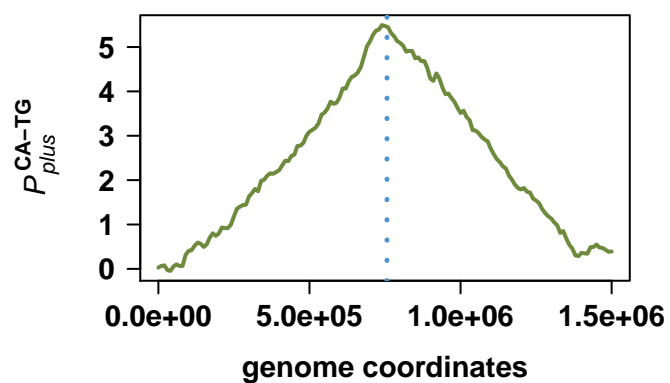
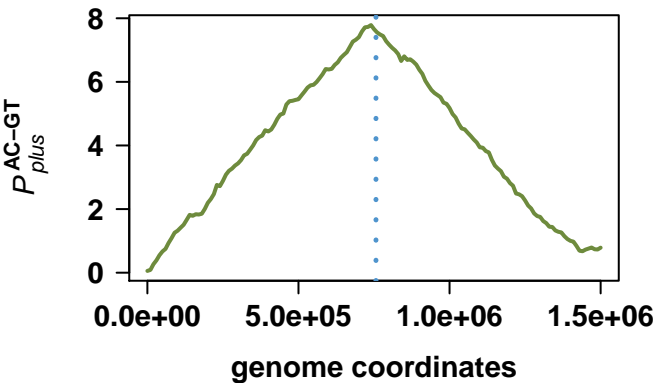
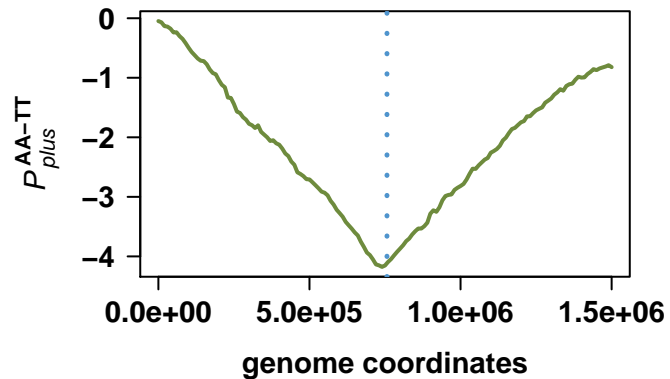
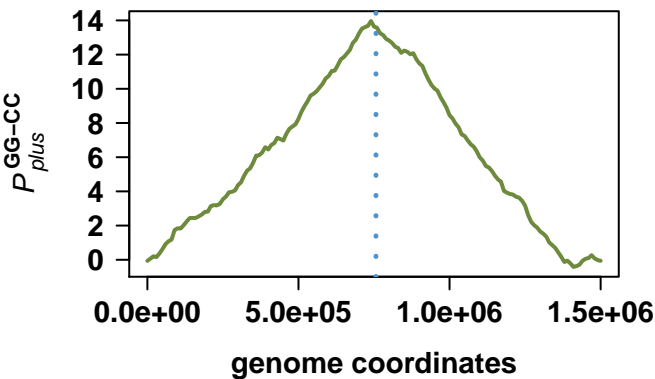
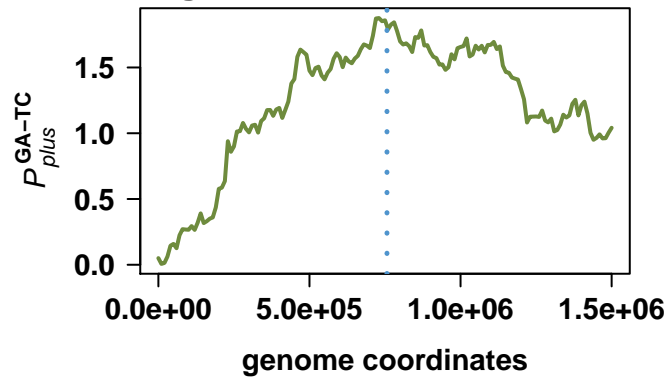
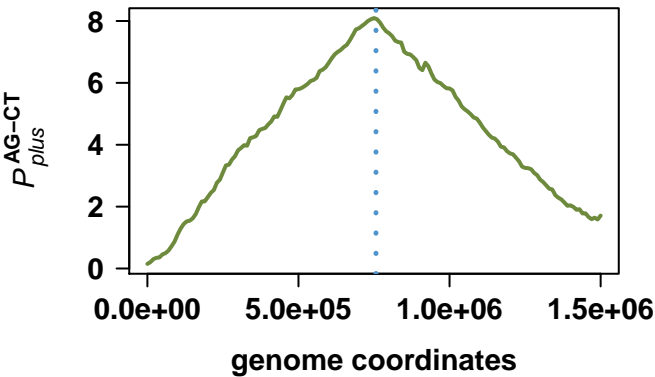

Wolbachia endosymbiont strain TRS of *Brugia malayi*

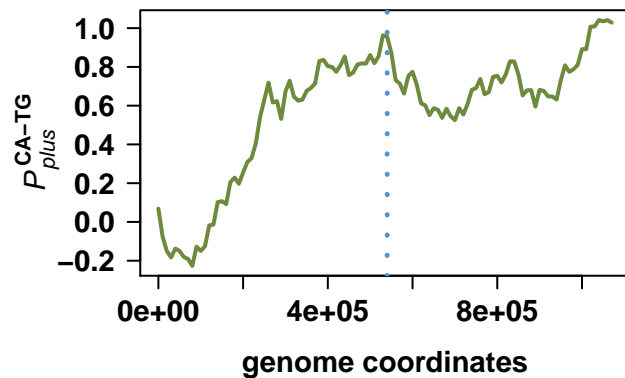
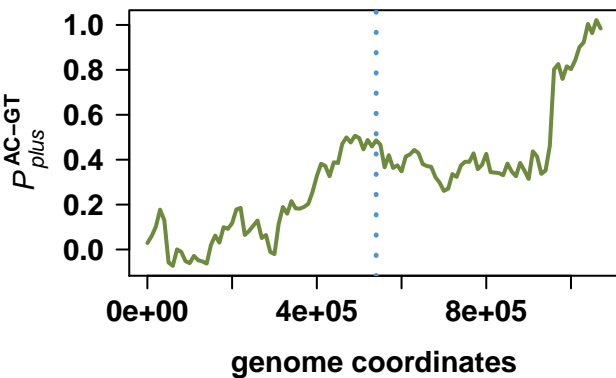
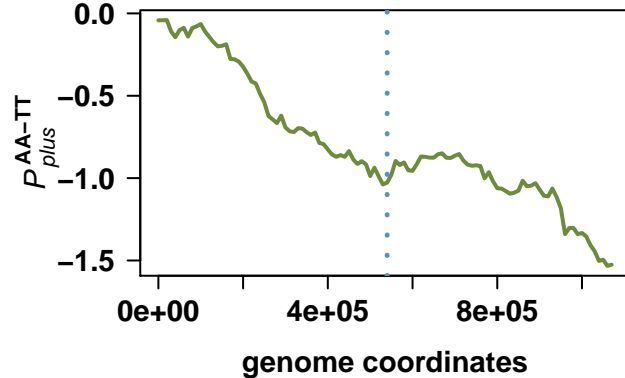
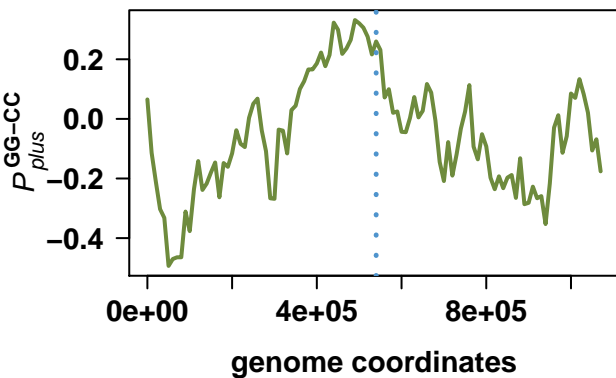
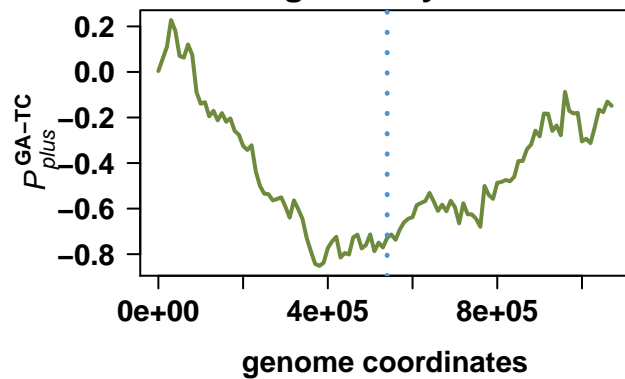
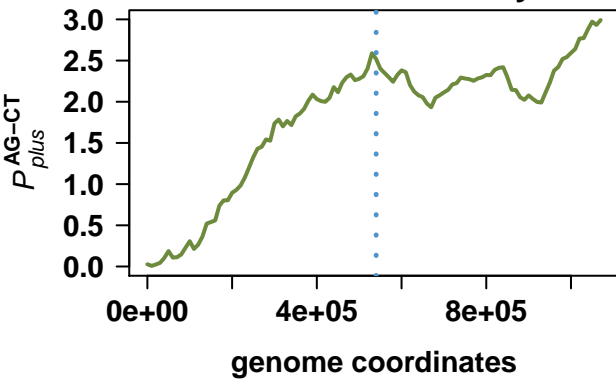

Brucella abortus bv. 1 str. 9-941

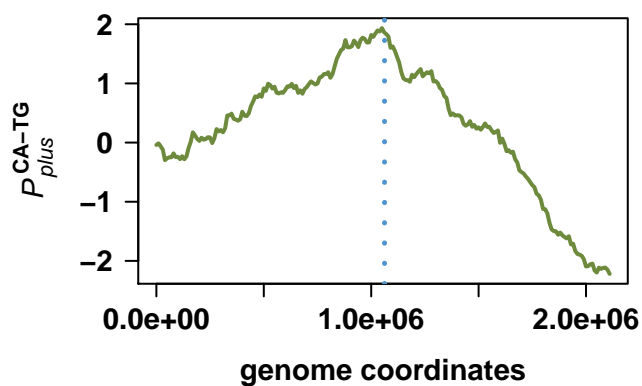
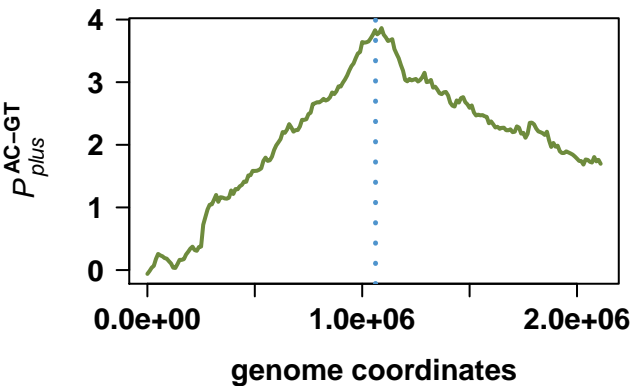
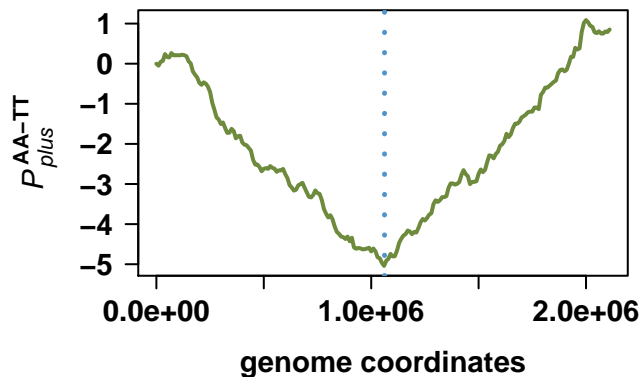
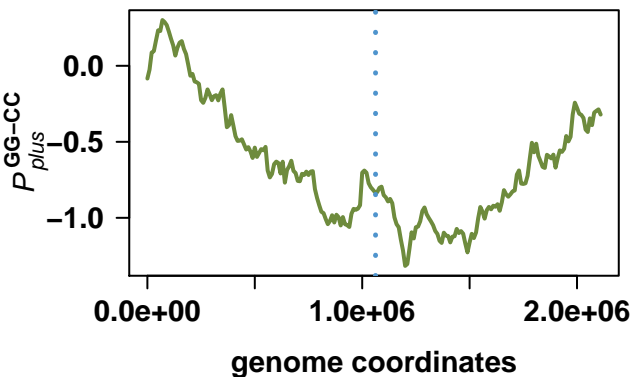
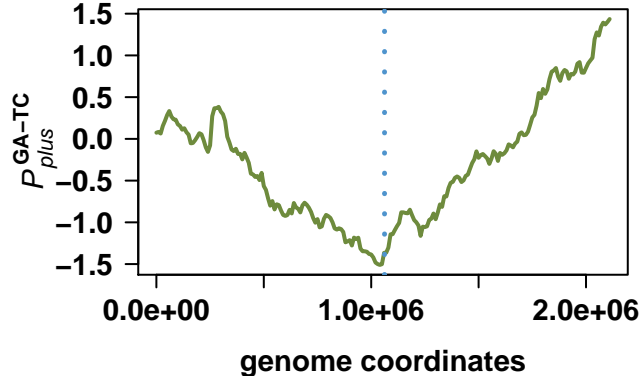
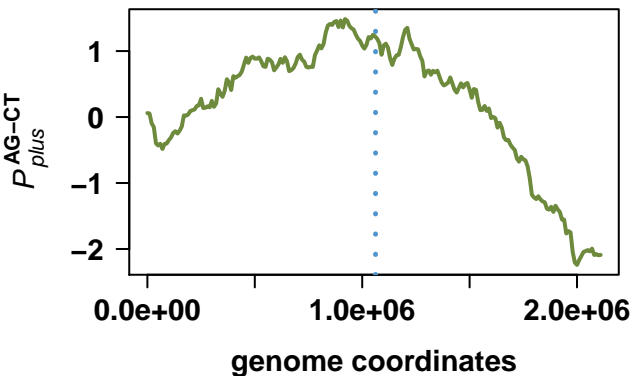

Brucella abortus bv. 1 str. 9-941

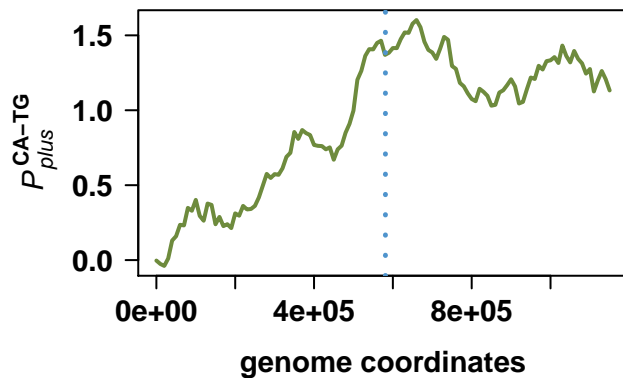
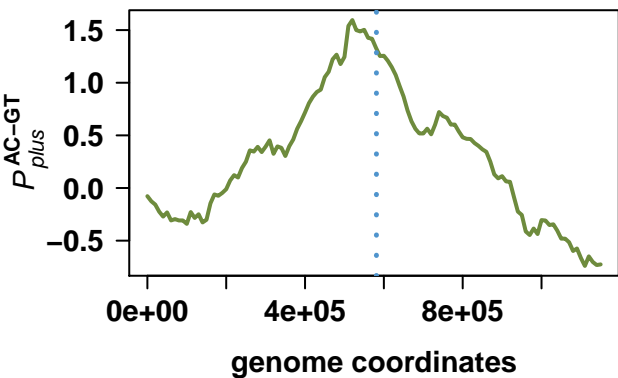
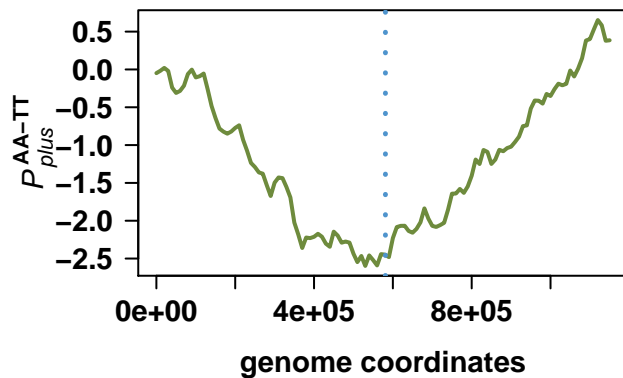
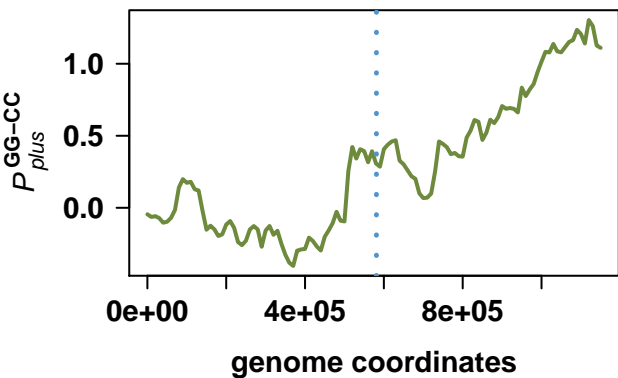
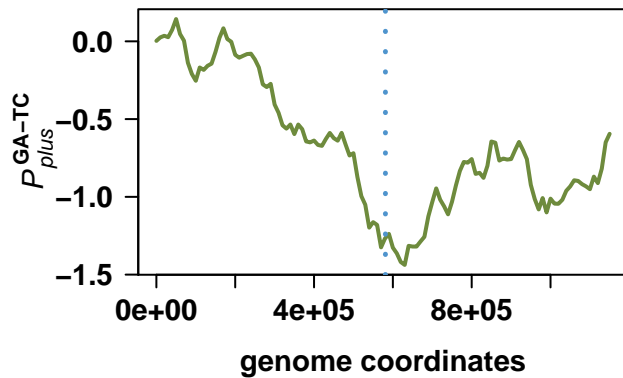
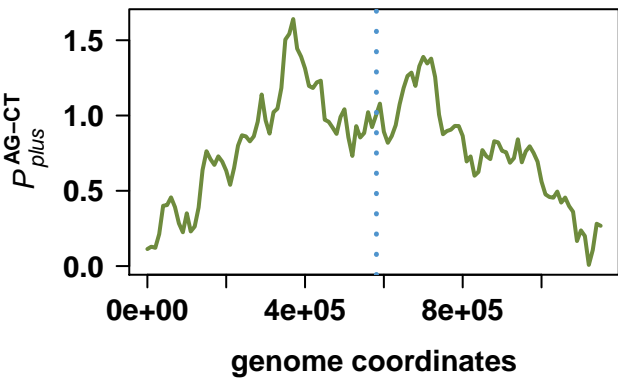

Rickettsia felis URRWXCa12

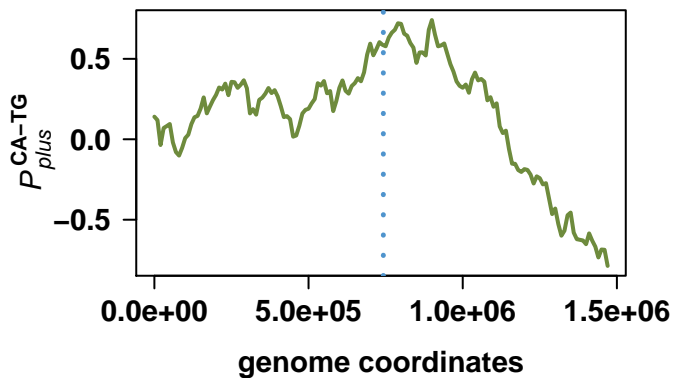
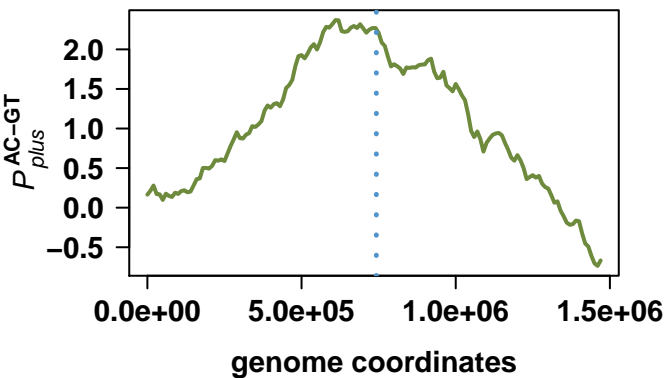
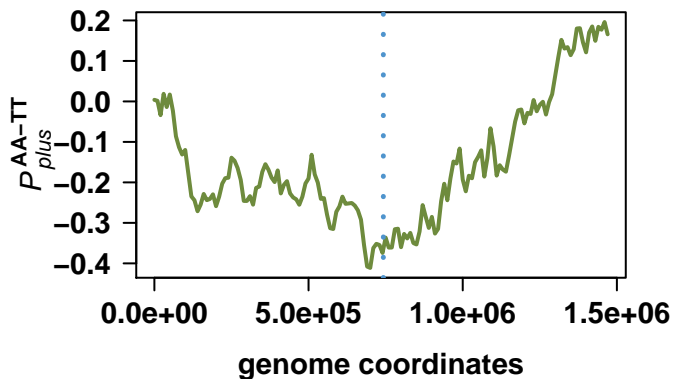
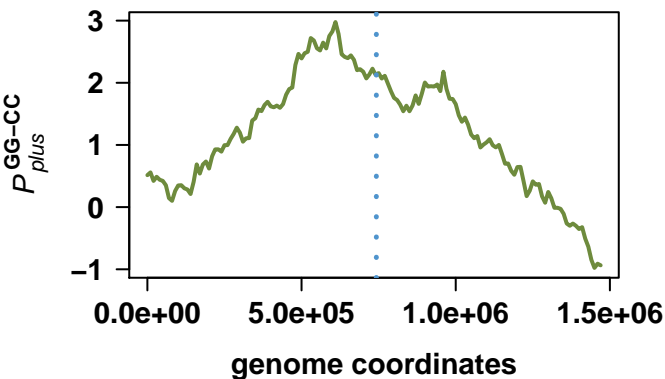
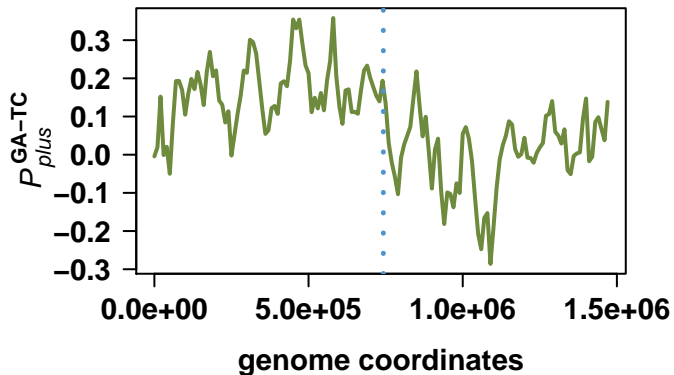
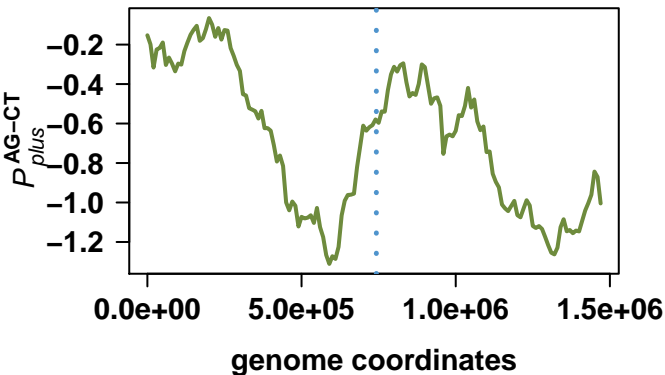

Candidatus Pelagibacter ubique HTCC1062

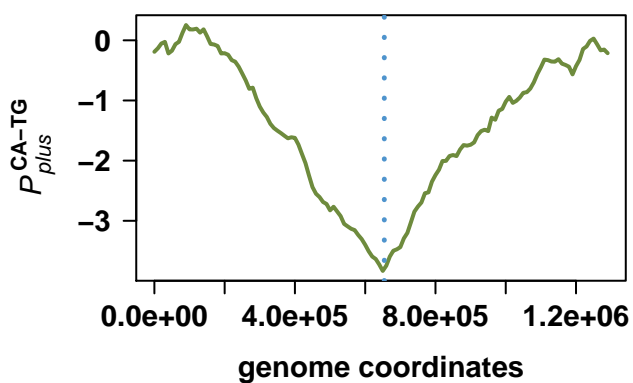
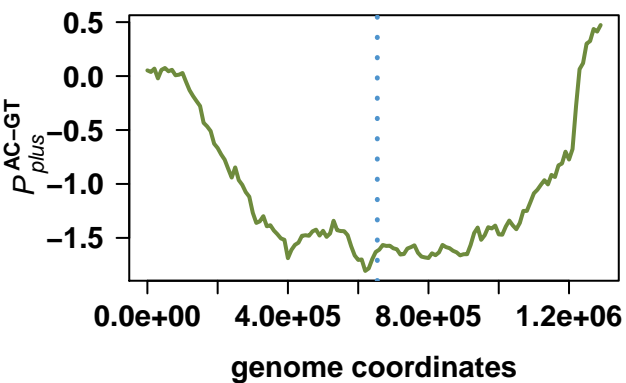
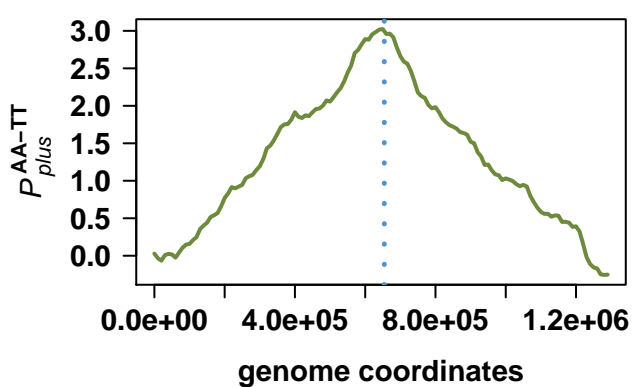
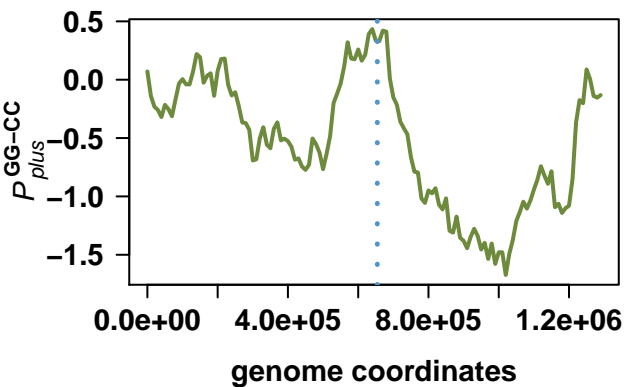
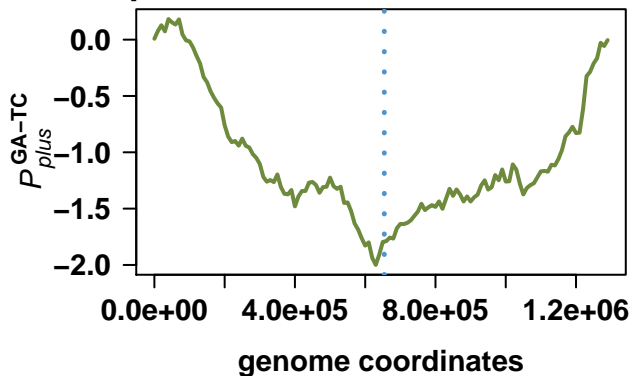
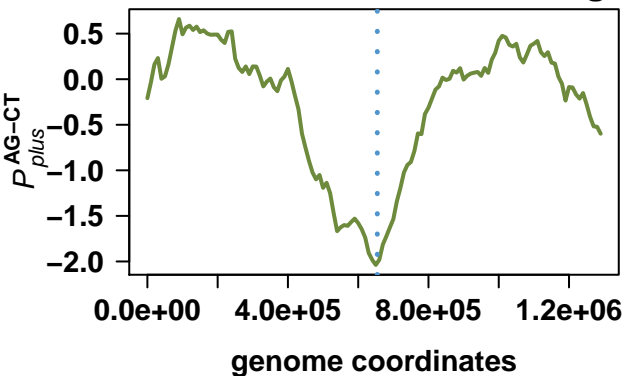

Ehrlichia canis str. Jake

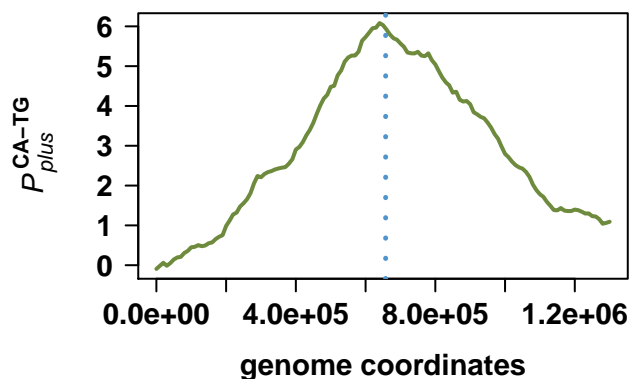
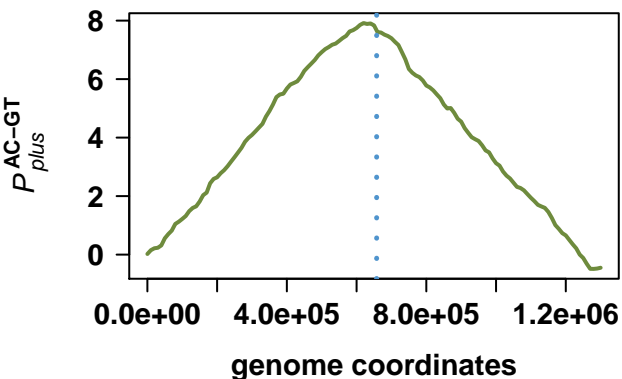
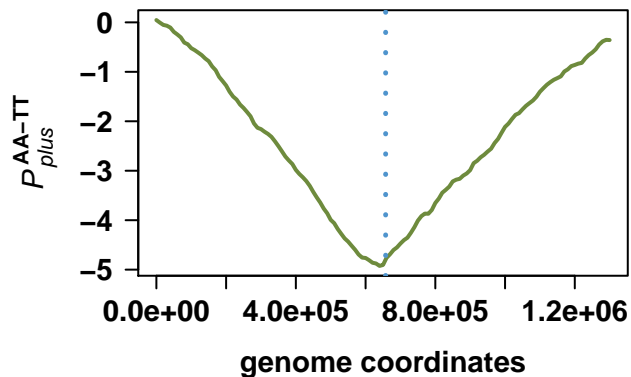
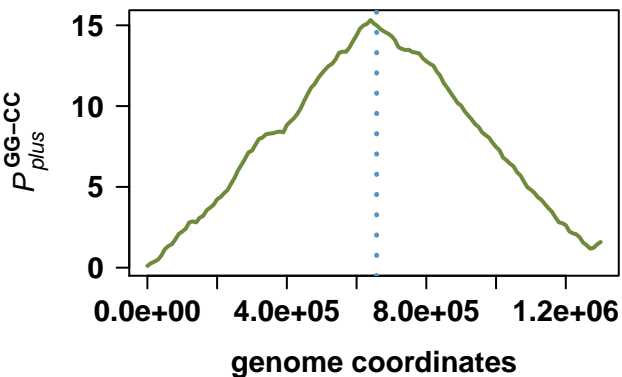
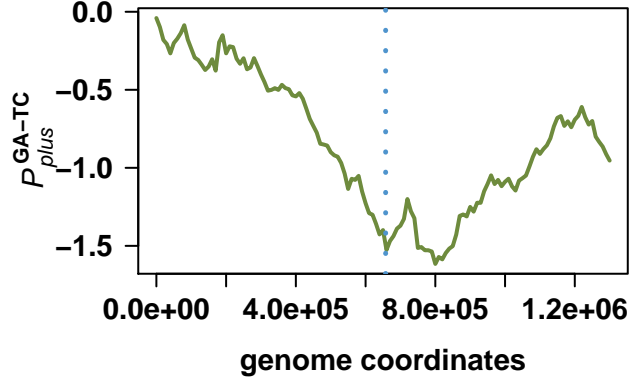
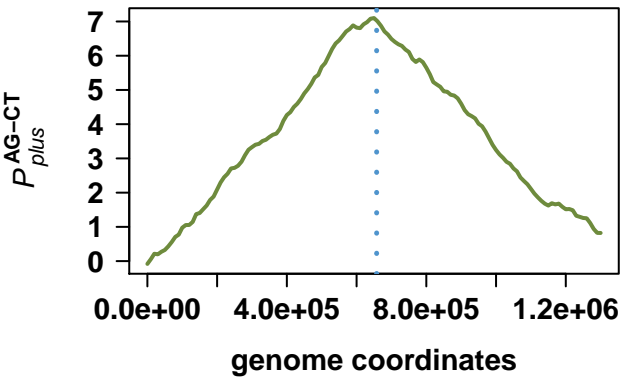

Nitrobacter winogradskyi Nb-255

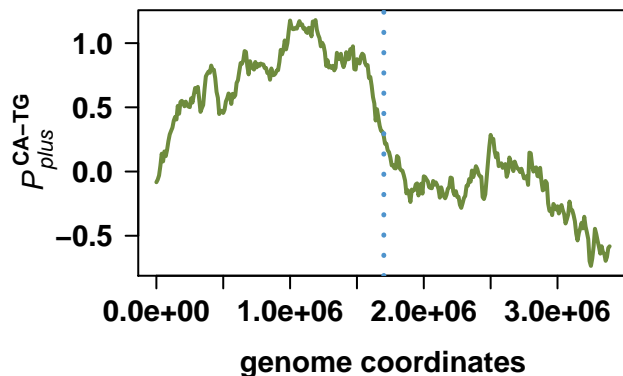
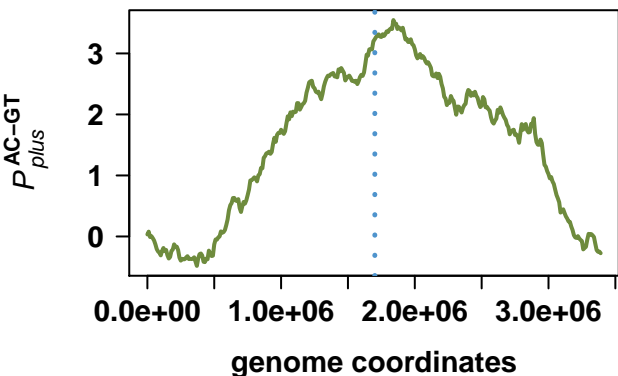
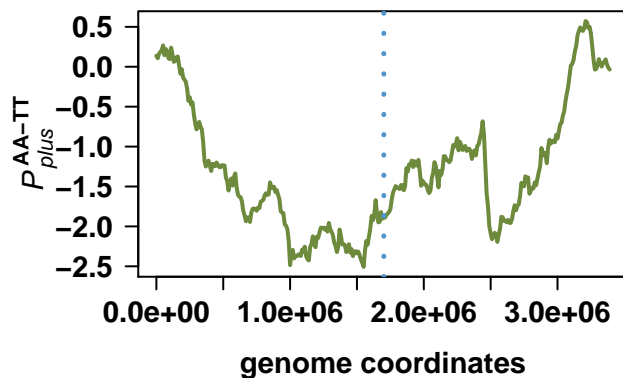
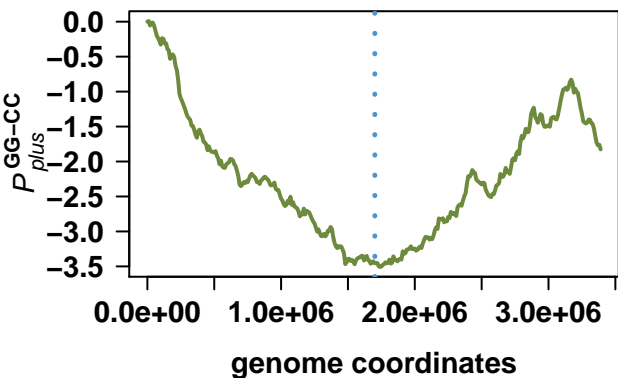
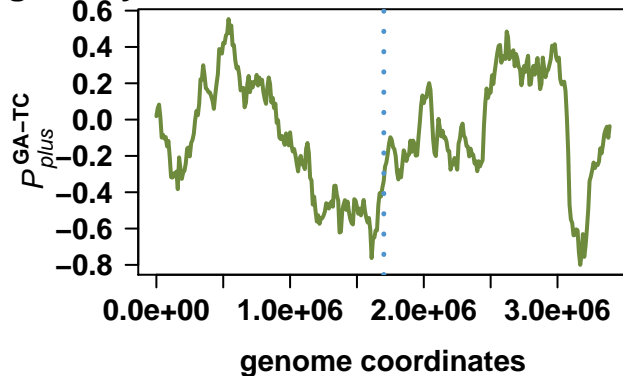
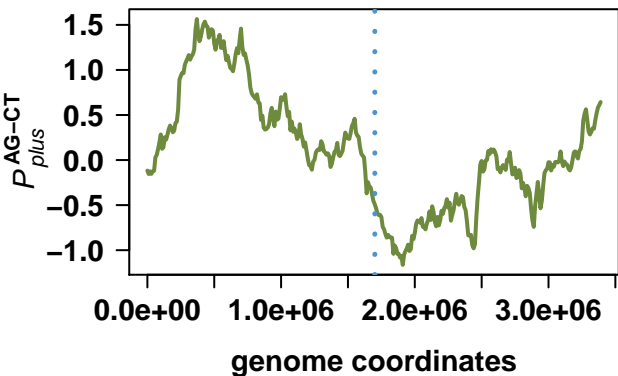

Rhodobacter sphaeroides 2.4.1

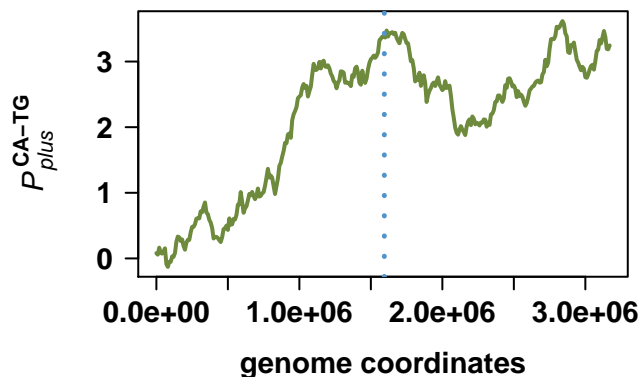
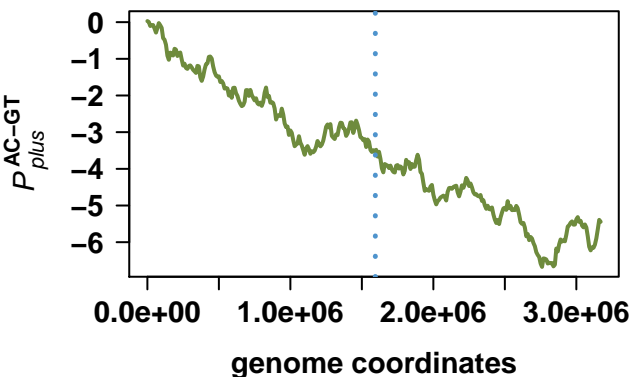
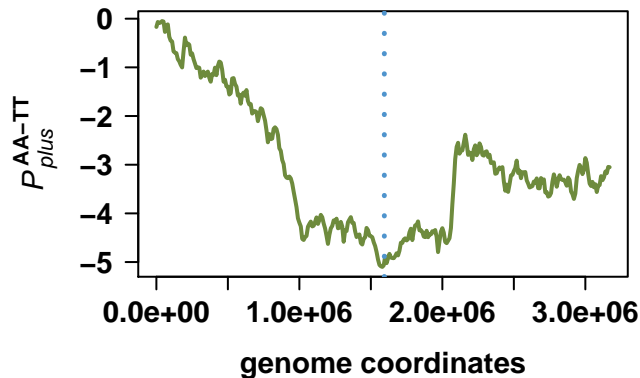
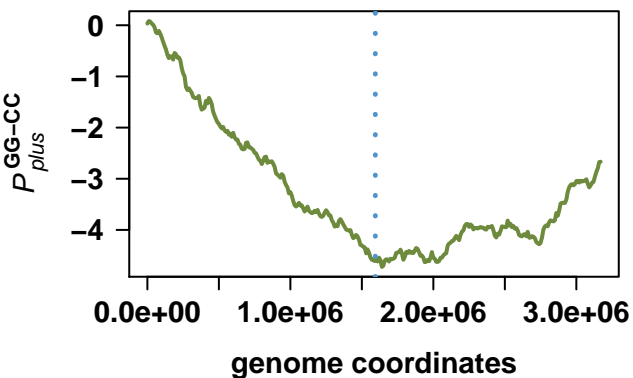
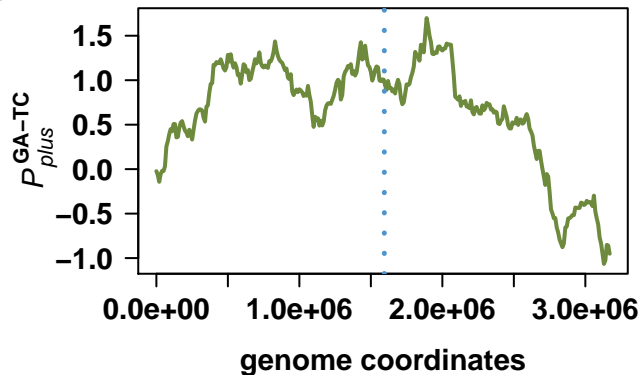
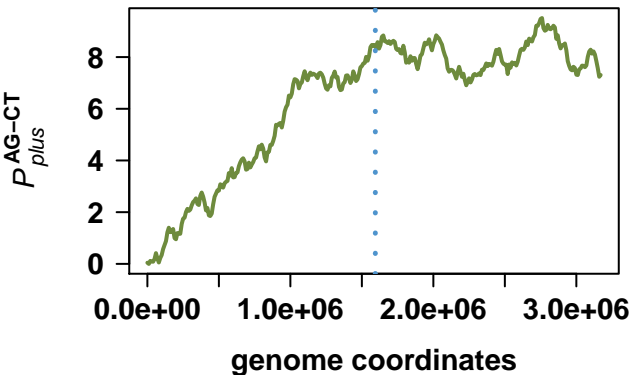

Rhodobacter sphaeroides 2.4.1

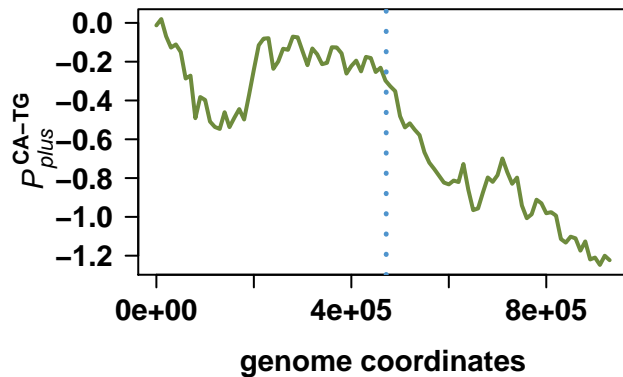
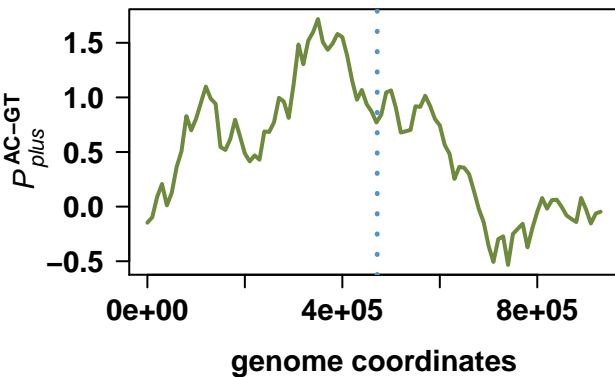
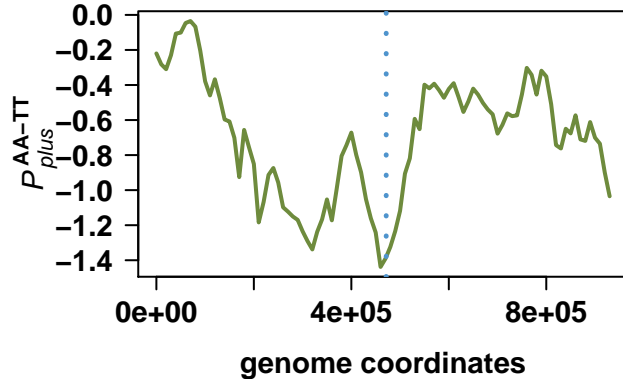
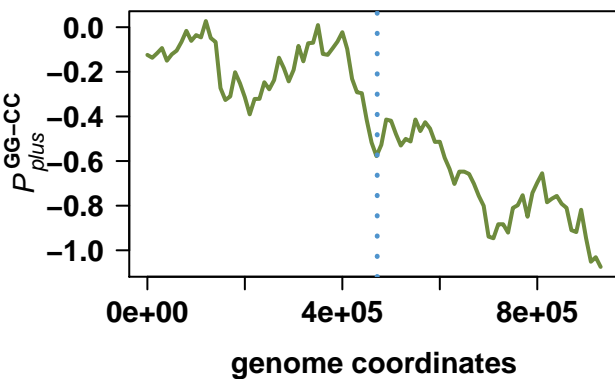
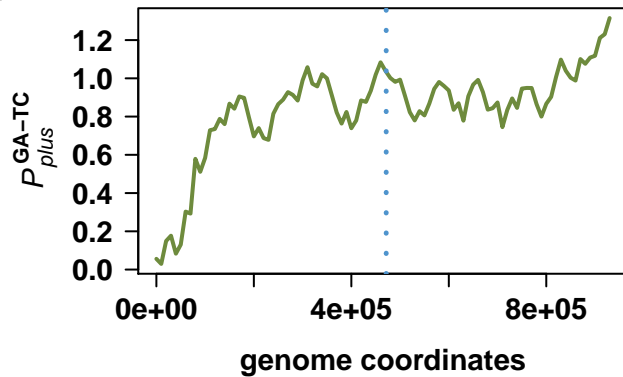
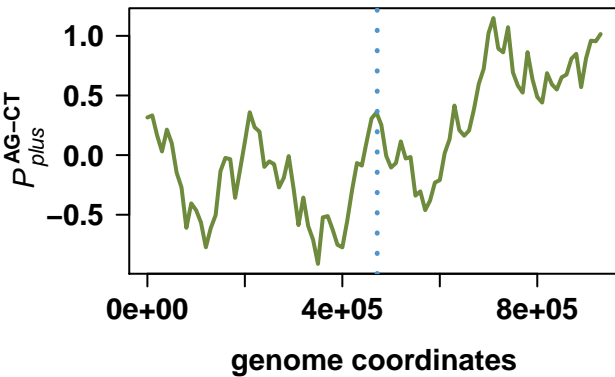

Brucella abortus 2308

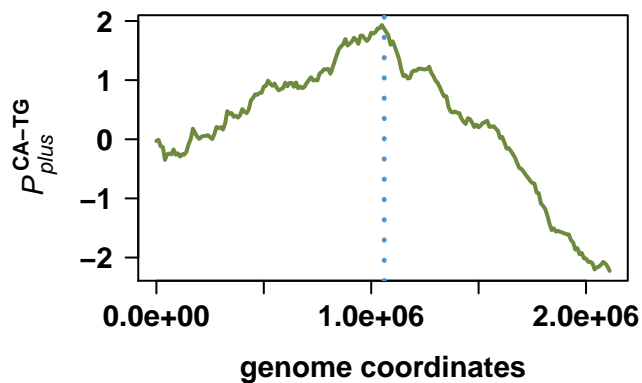
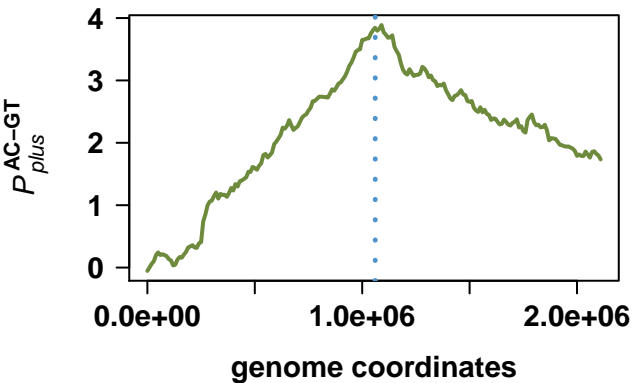
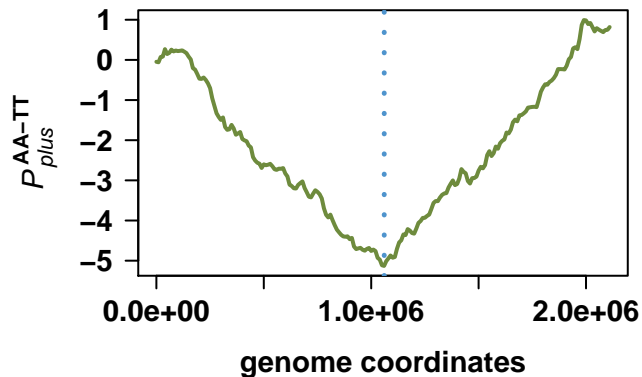
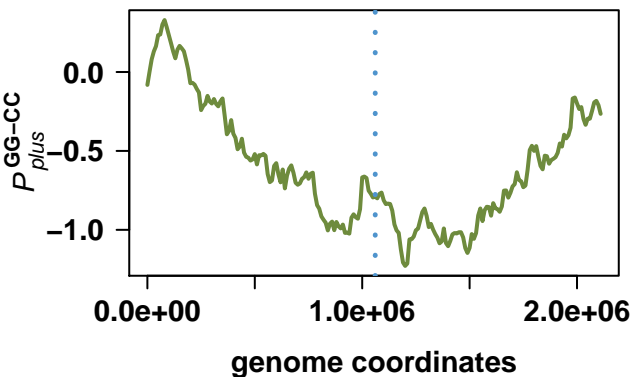
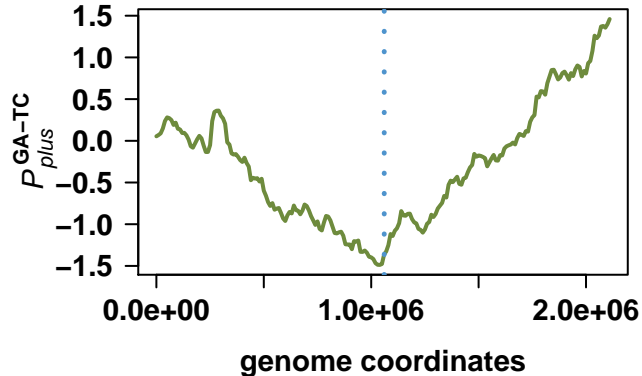
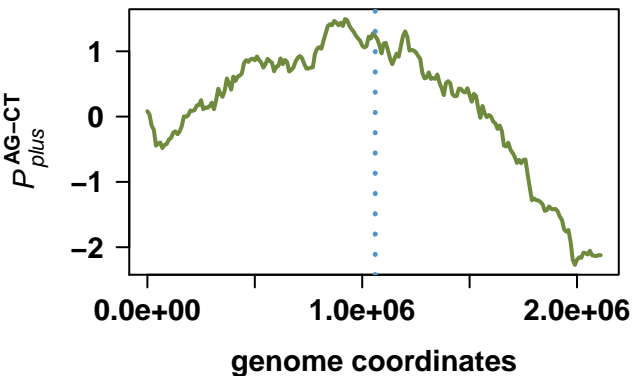

Brucella abortus 2308

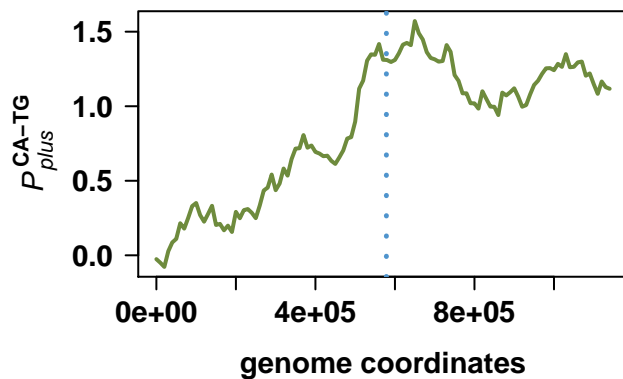
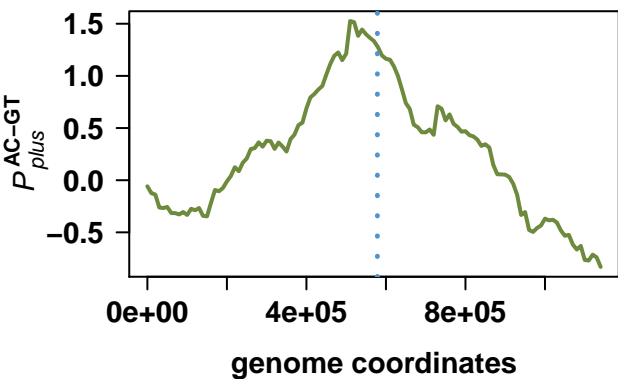
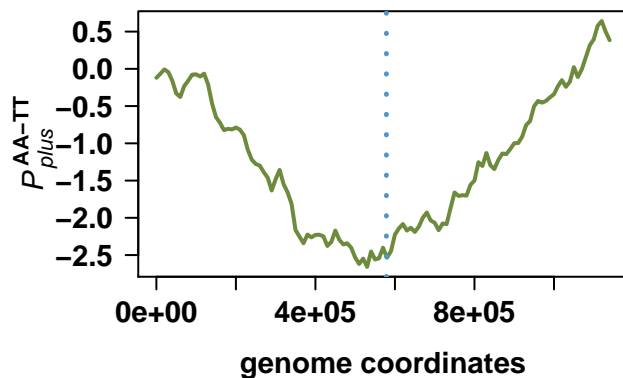
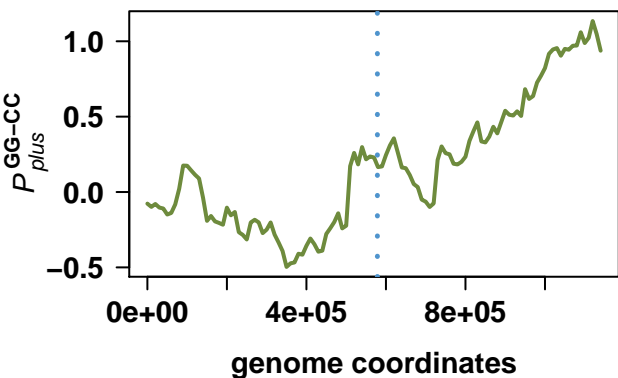
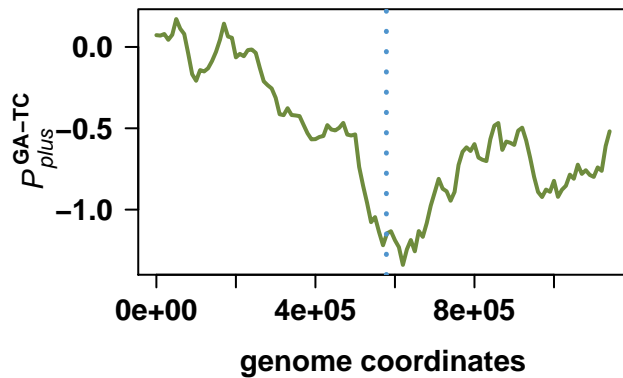
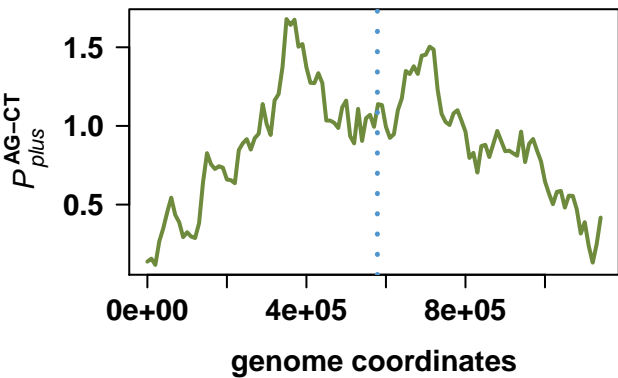

Magnetospirillum magneticum AMB-1

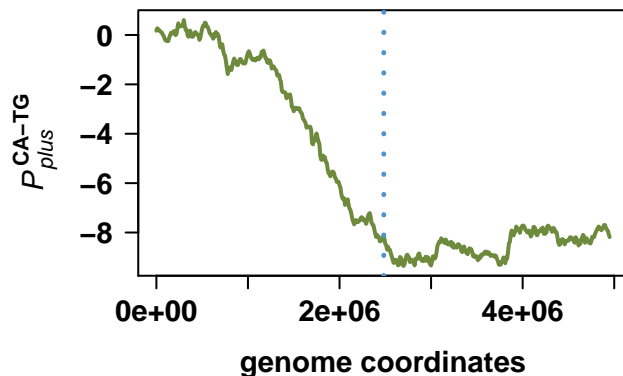
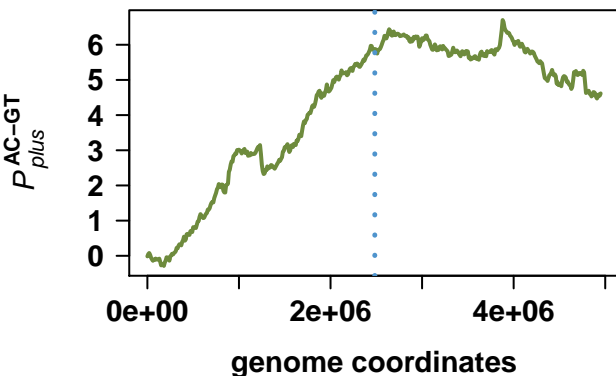
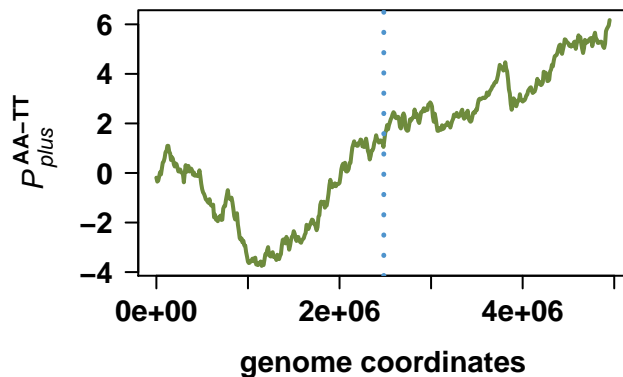
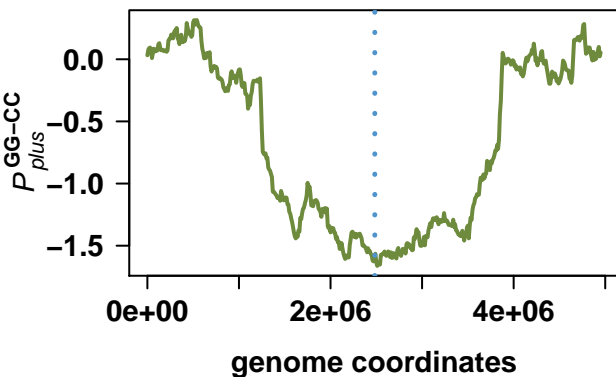
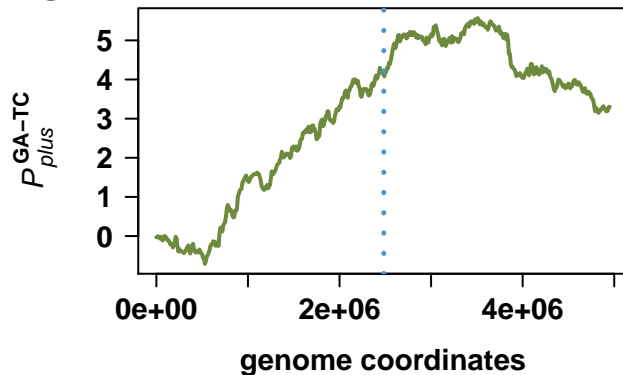
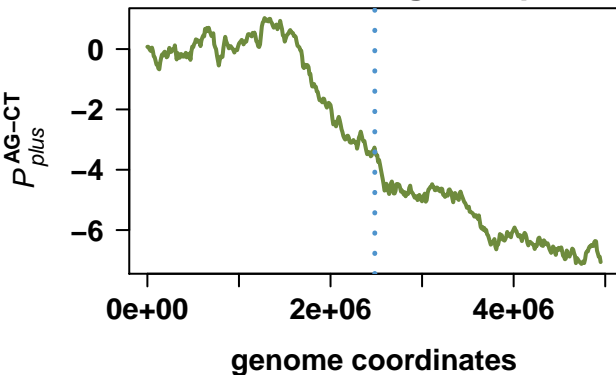

Rhodospirillum rubrum ATCC 11170

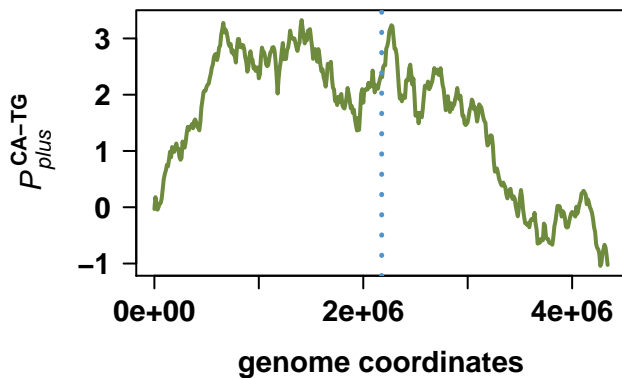
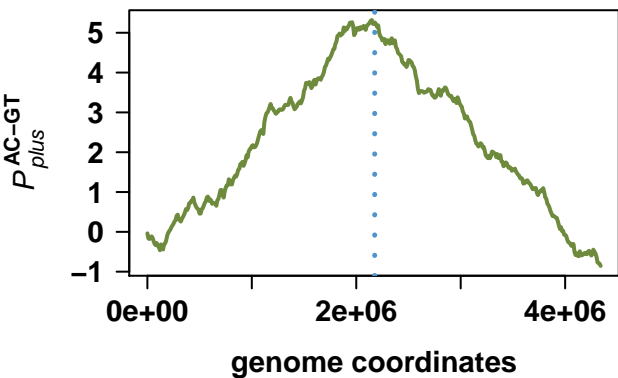
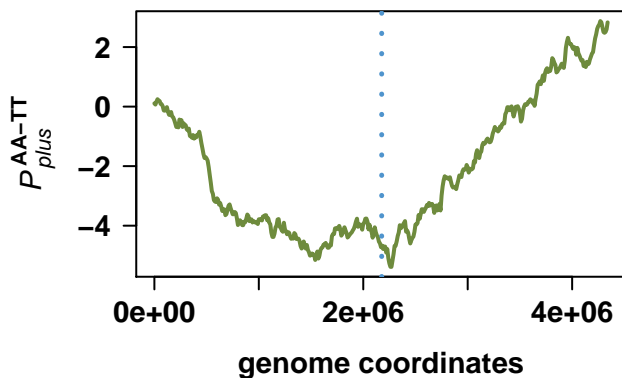
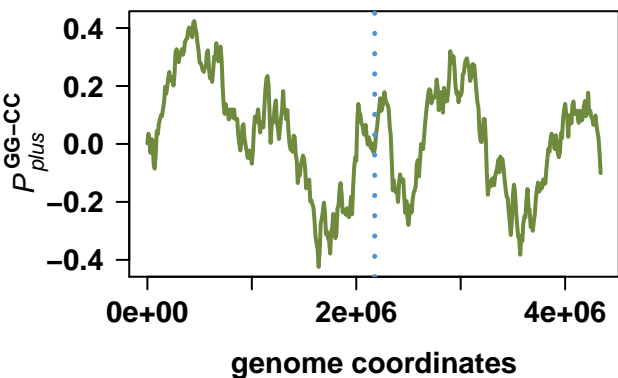
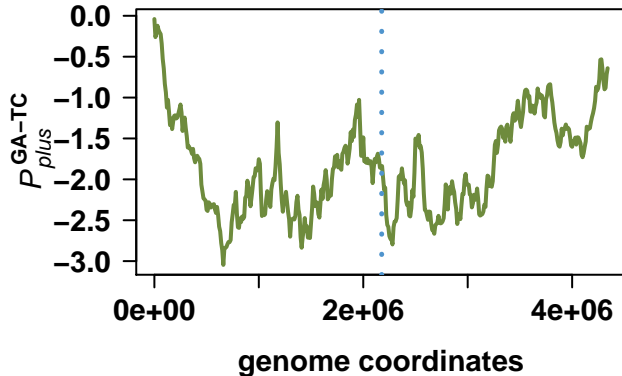
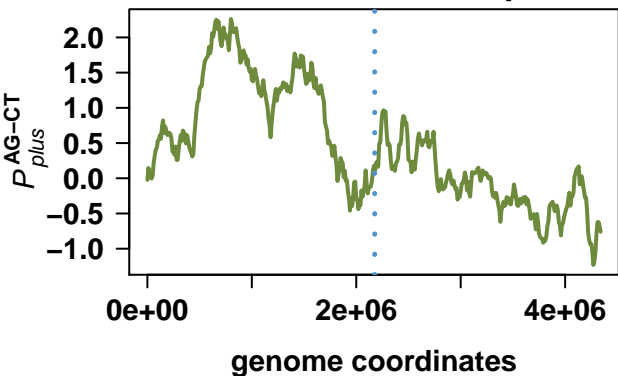

Erythrobacter litoralis HTCC2594

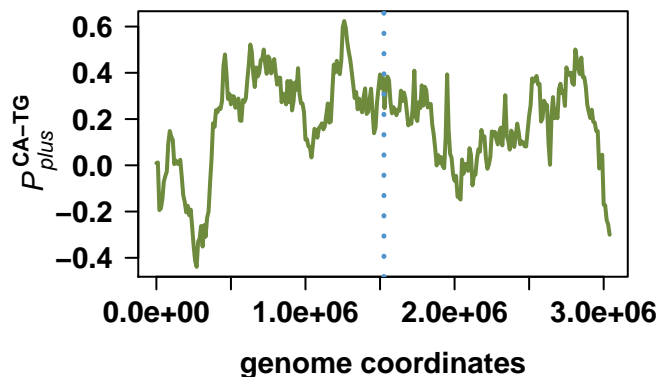
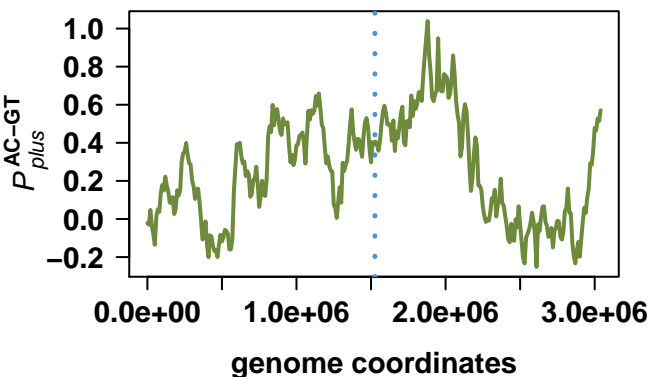
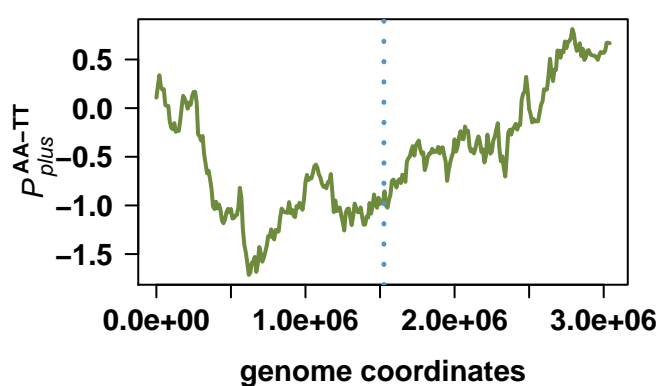
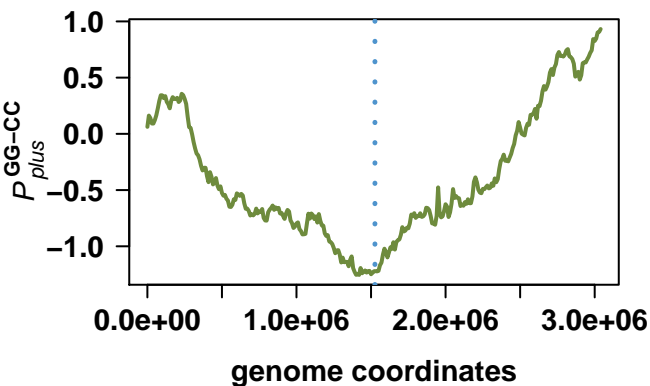
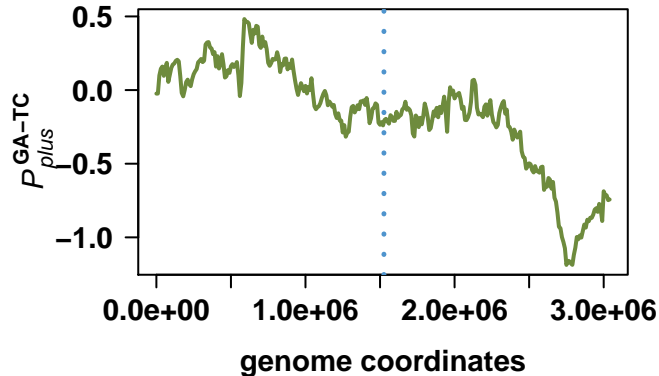
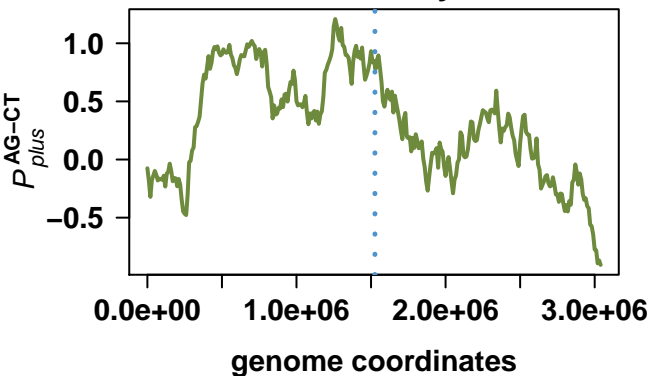

Rhizobium etli CFN 42

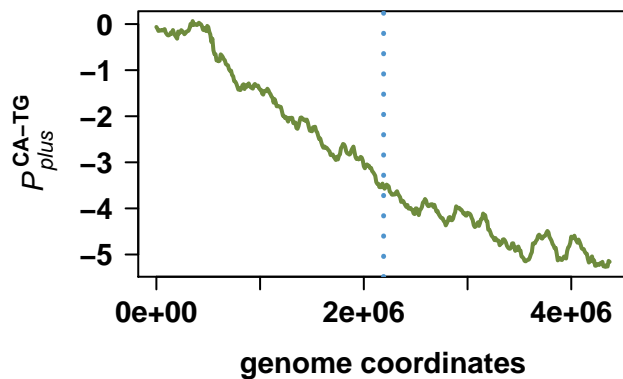
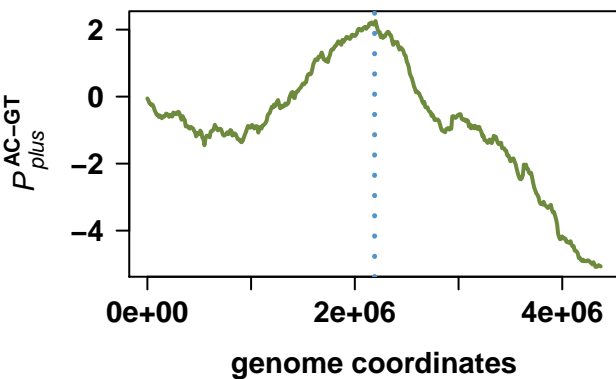
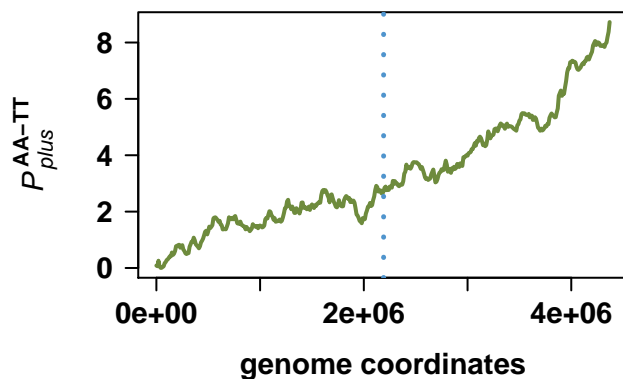
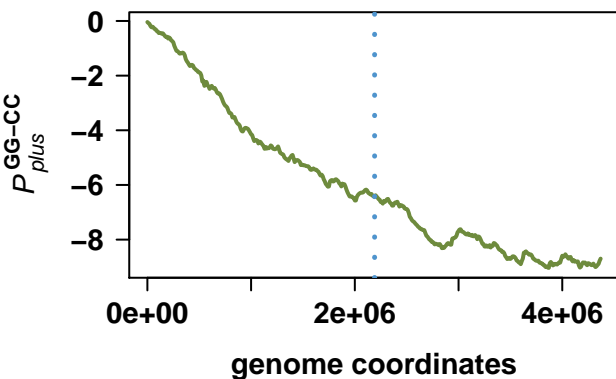
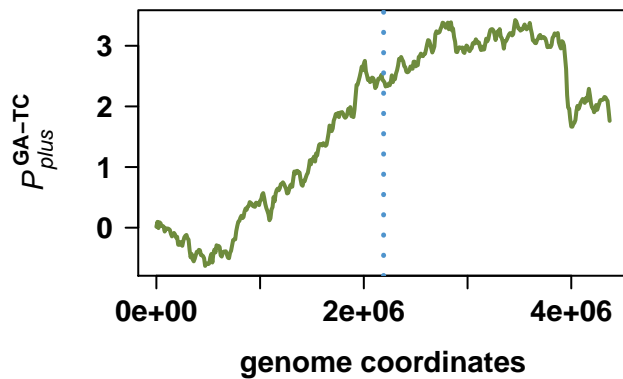
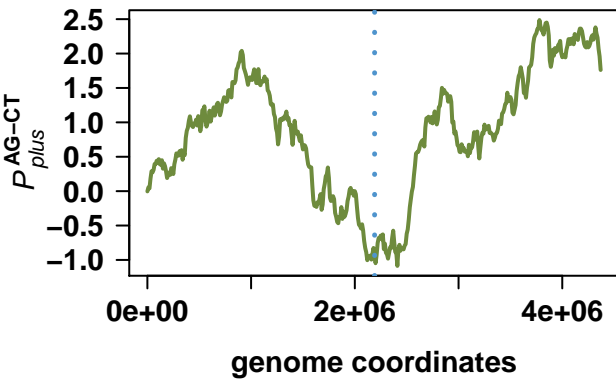

Rhodospseudomonas palustris HaA2

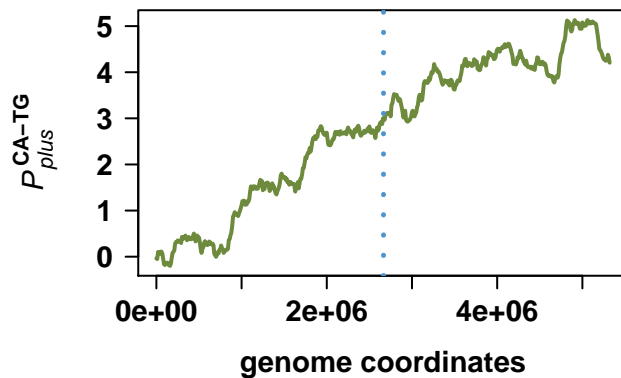
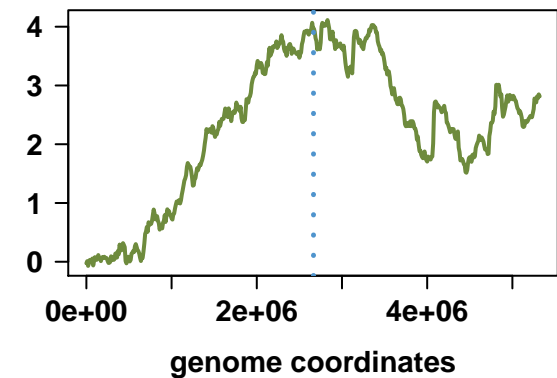
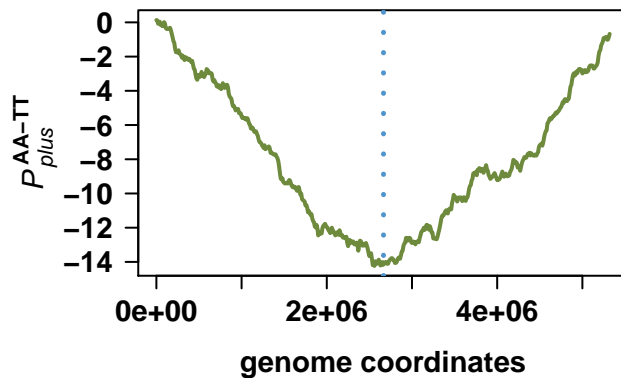
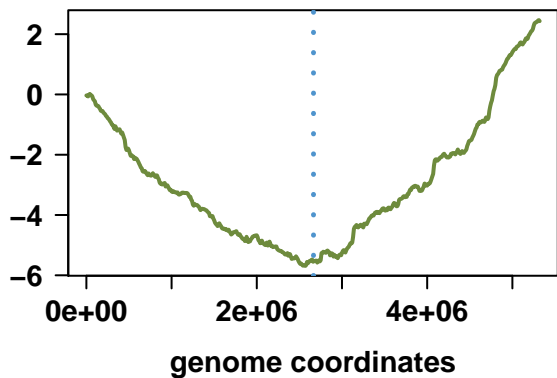
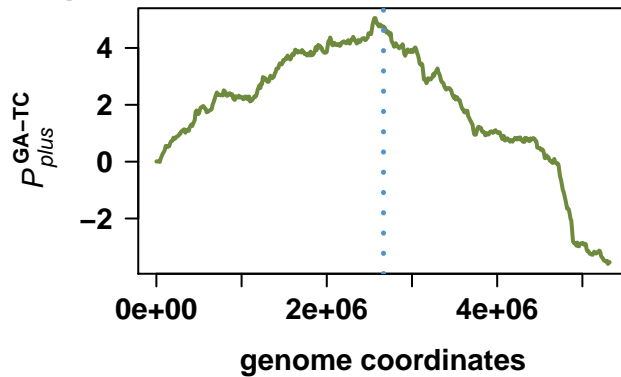
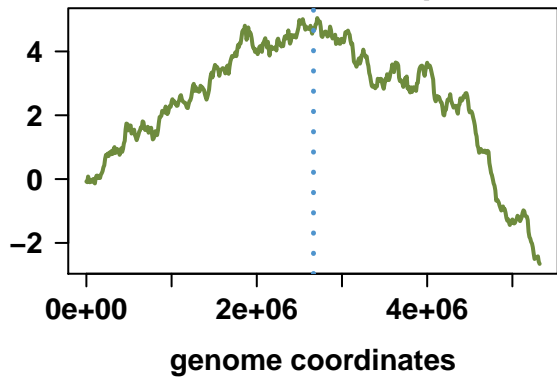

Novosphingobium aromaticivorans DSM 12444

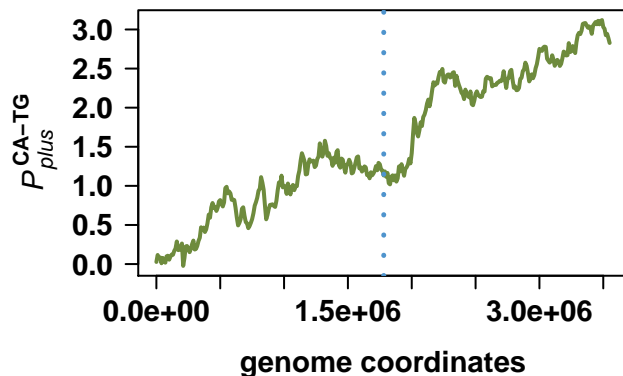
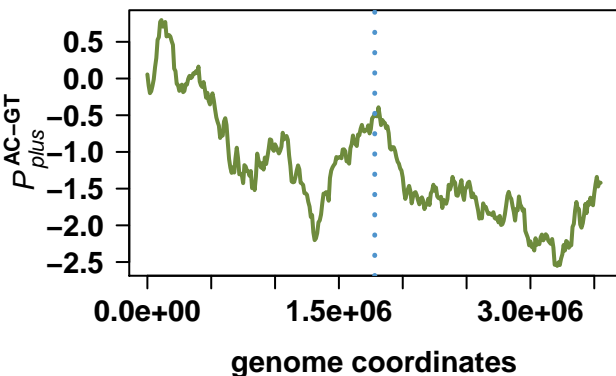
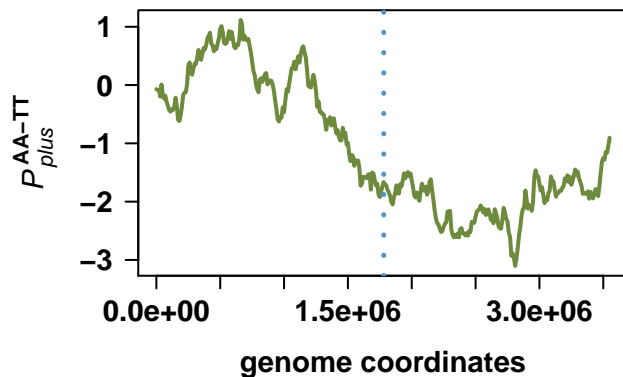
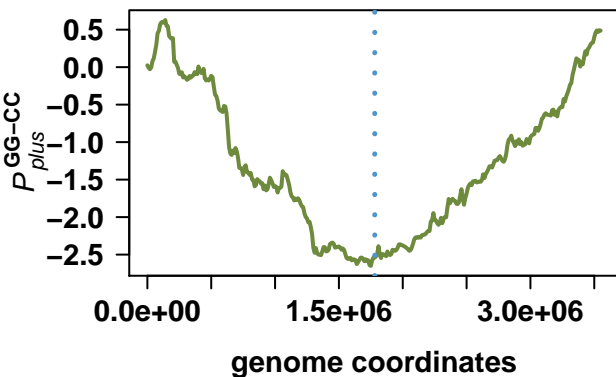
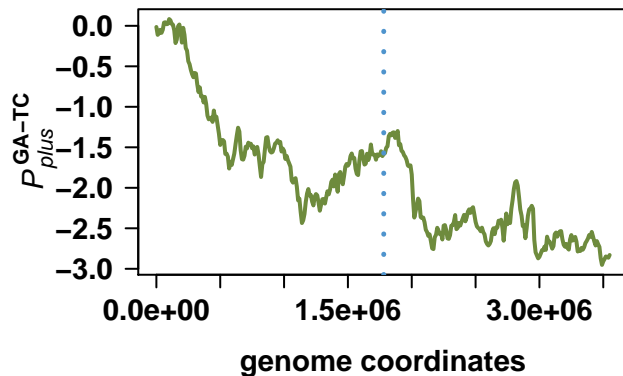
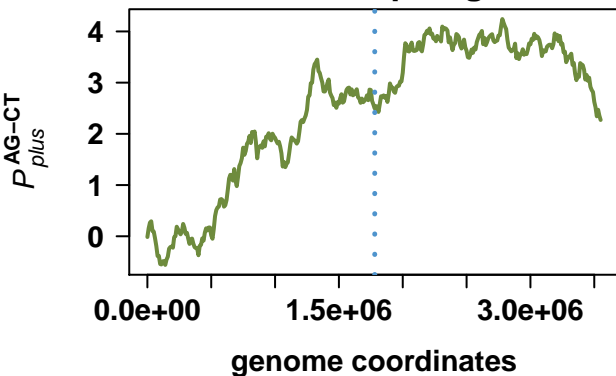

Anaplasma phagocytophilum str. HZ

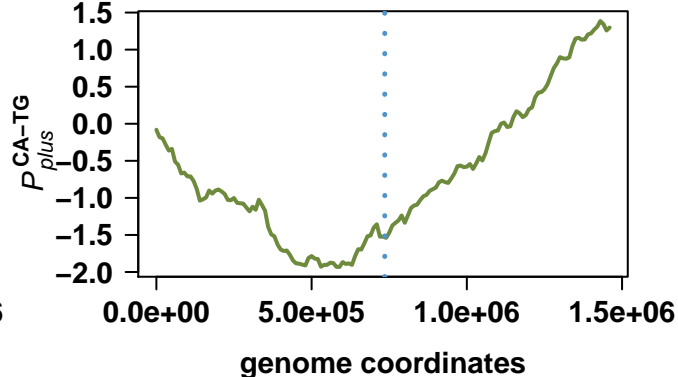
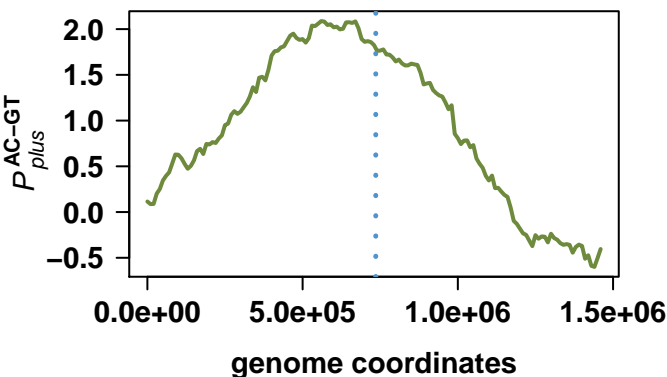
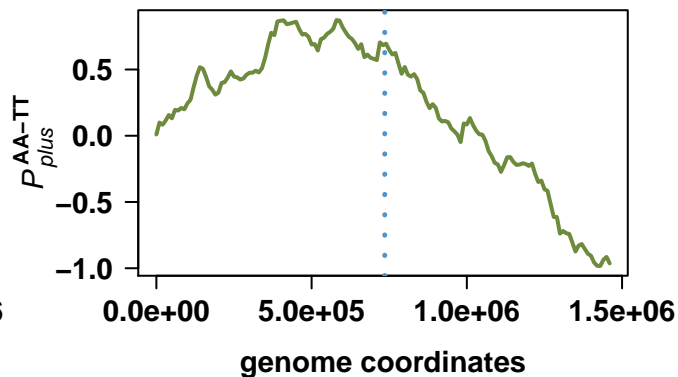
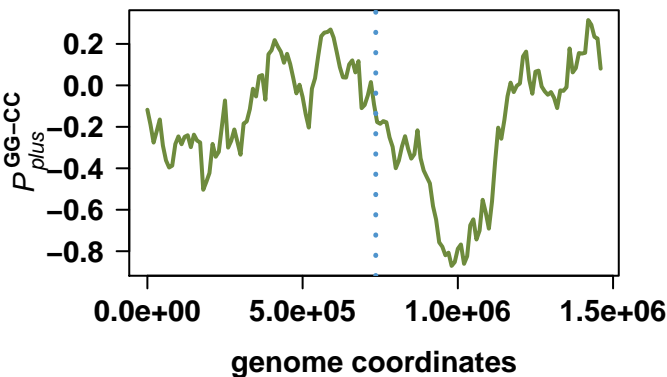
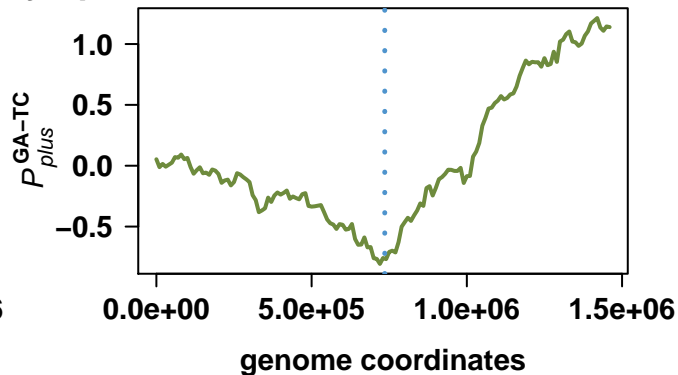
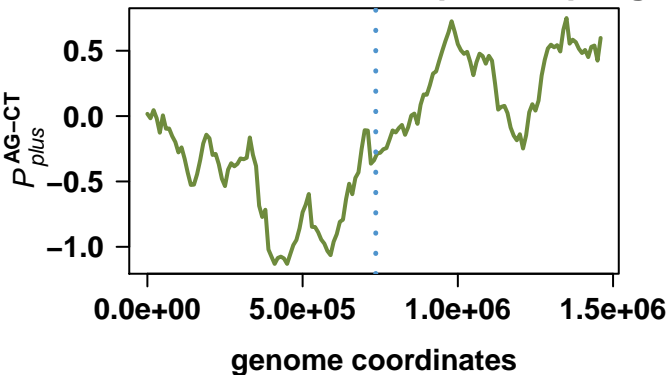

Neorickettsia sennetsu str. Miyayama

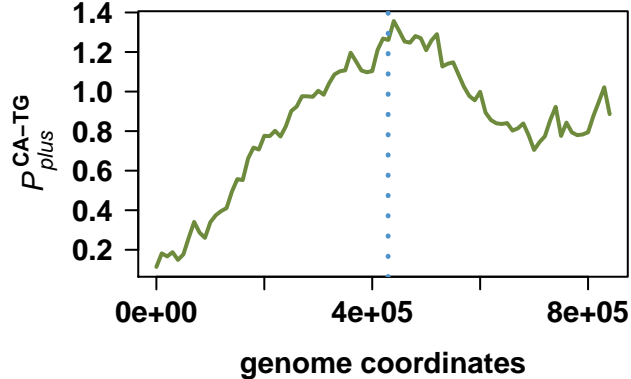
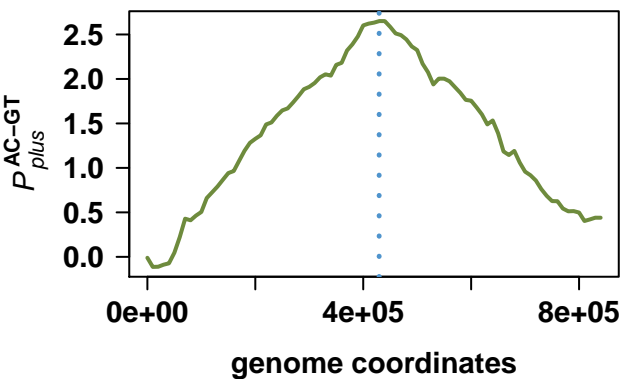
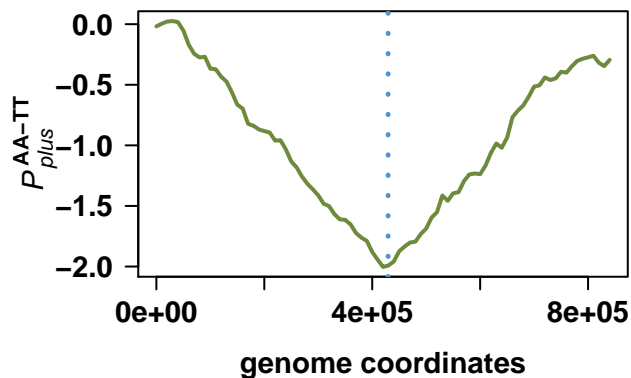
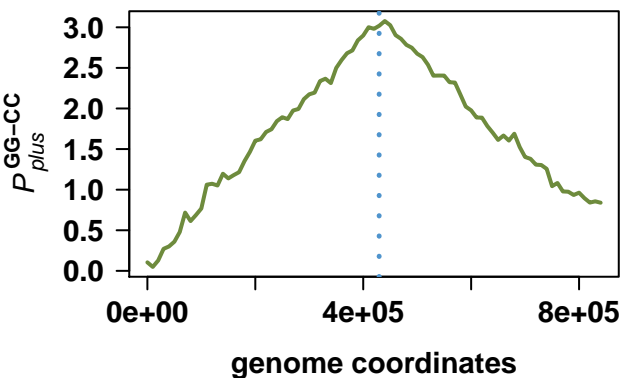
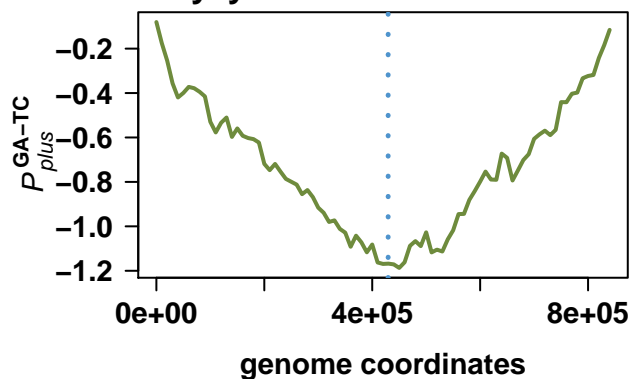
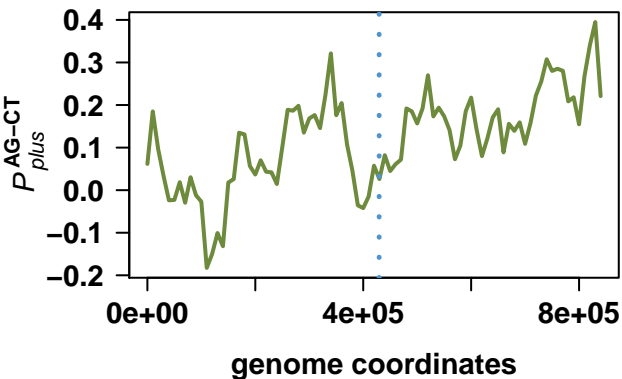

Ehrlichia chaffeensis str. Arkansas

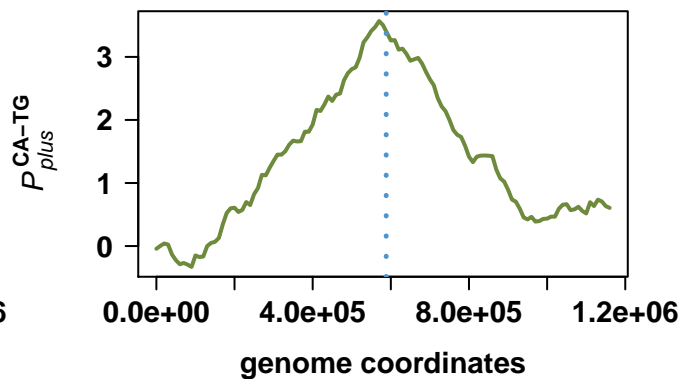
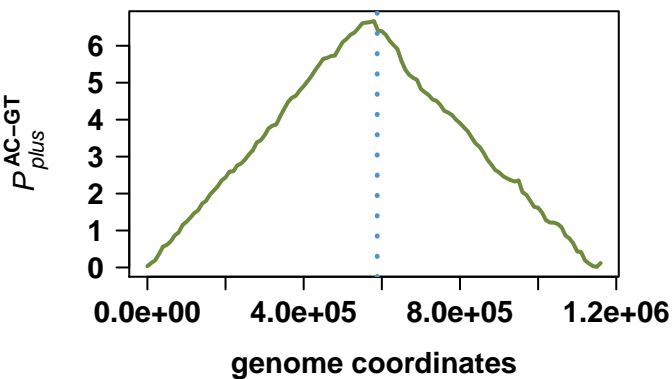
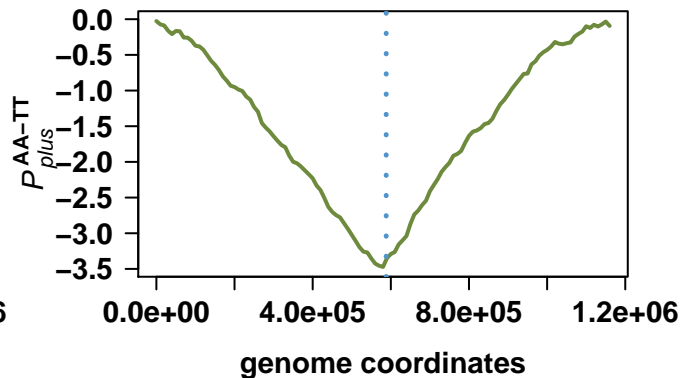
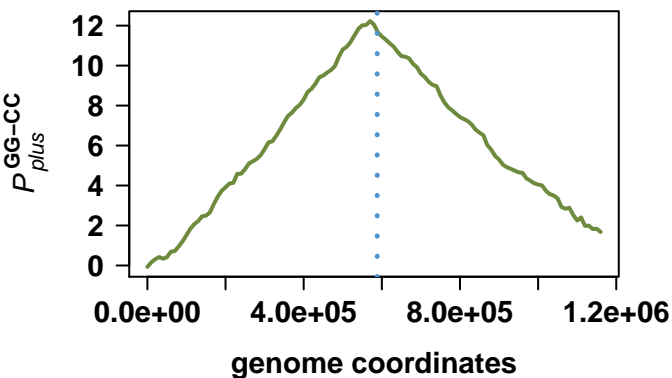
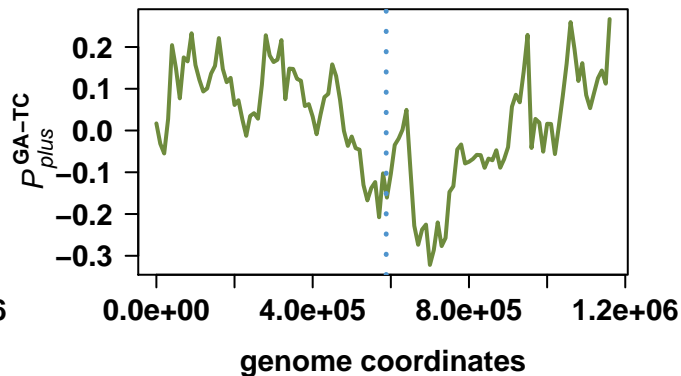
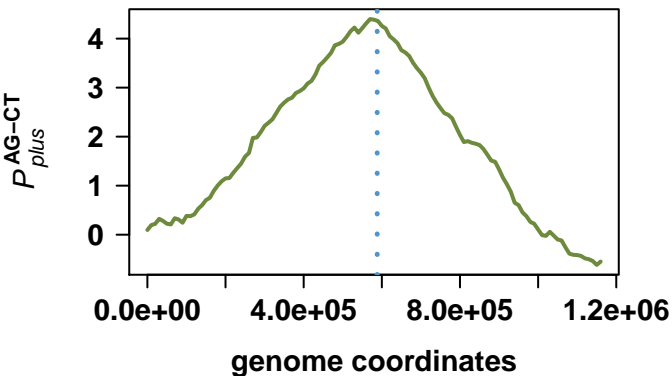

Jannaschia sp. CCS1

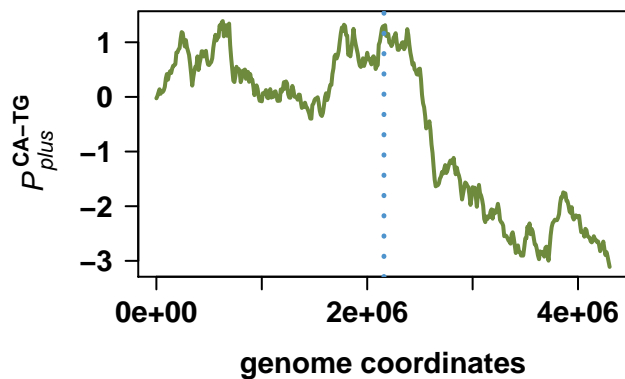
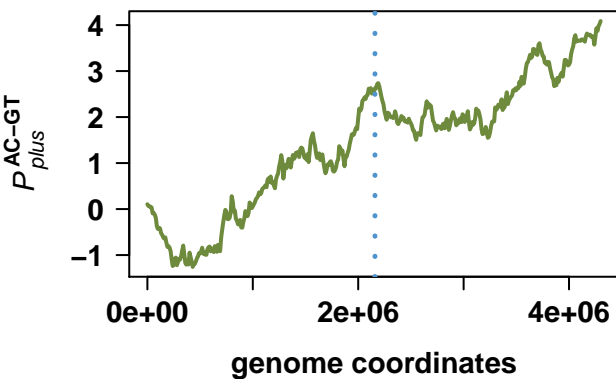
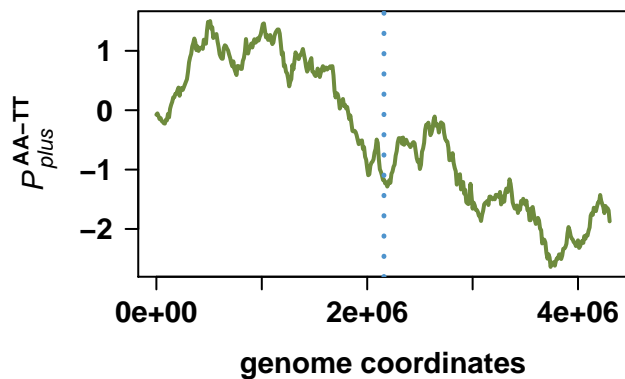
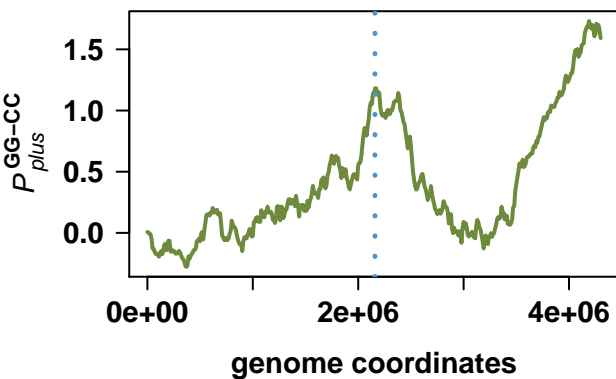
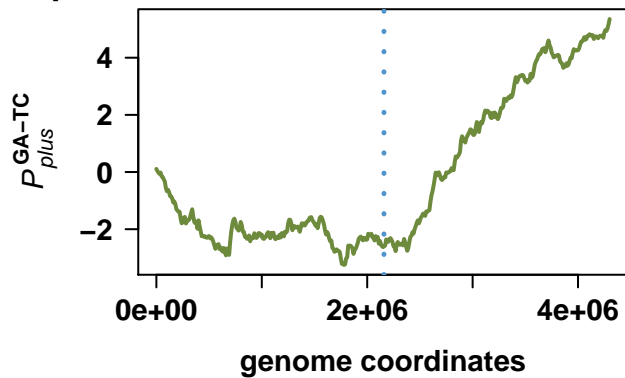
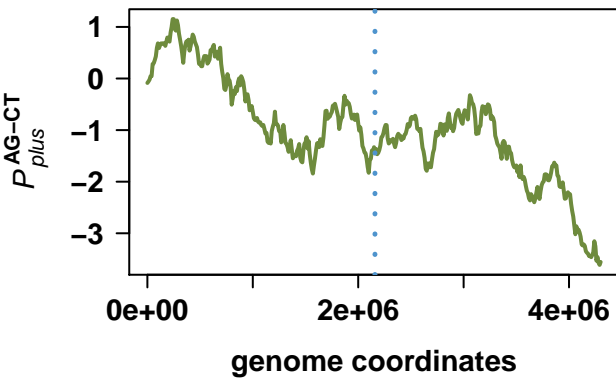

Rhodopseudomonas palustris BisB18

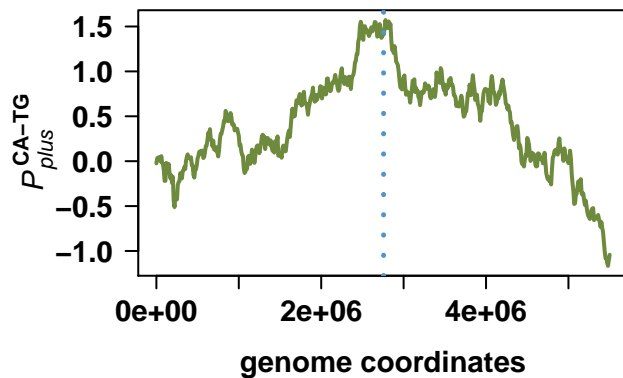
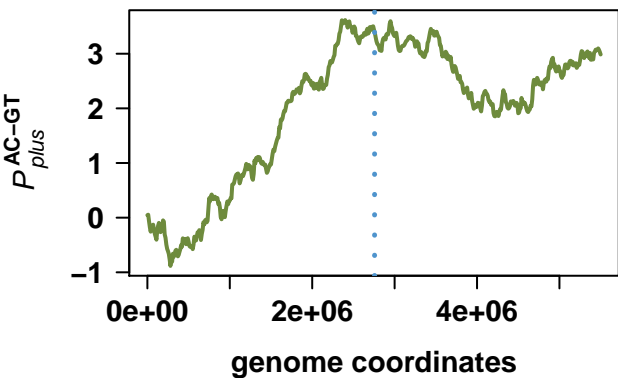
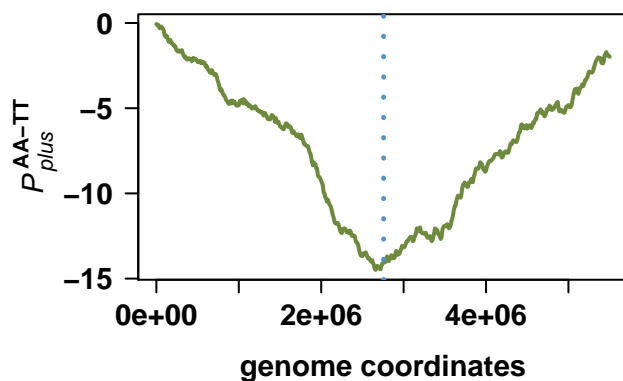
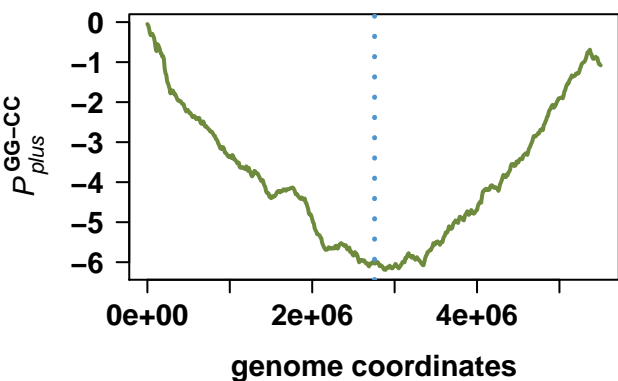
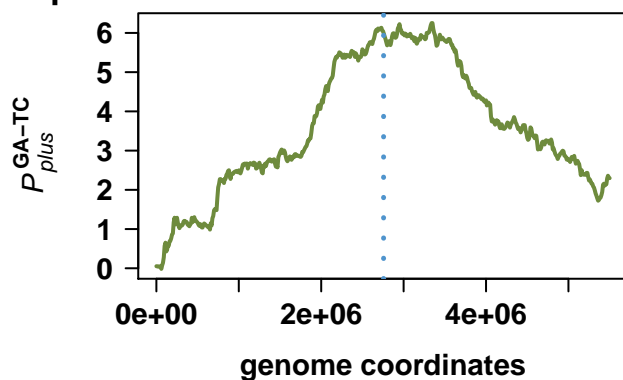
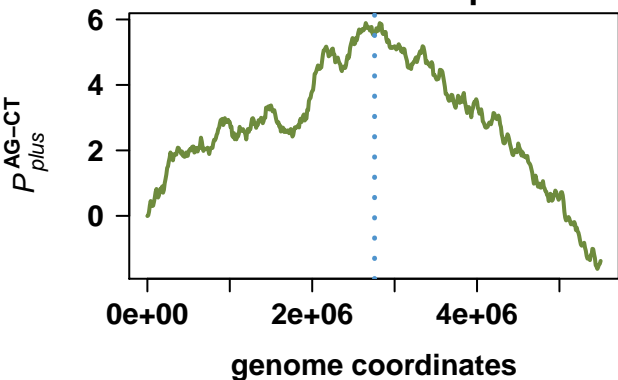

Rickettsia bellii RML369-C

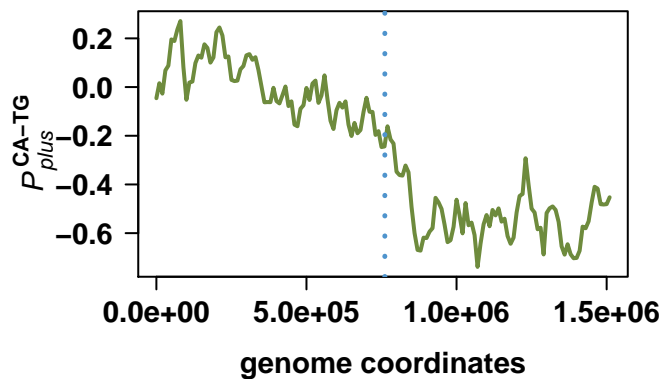
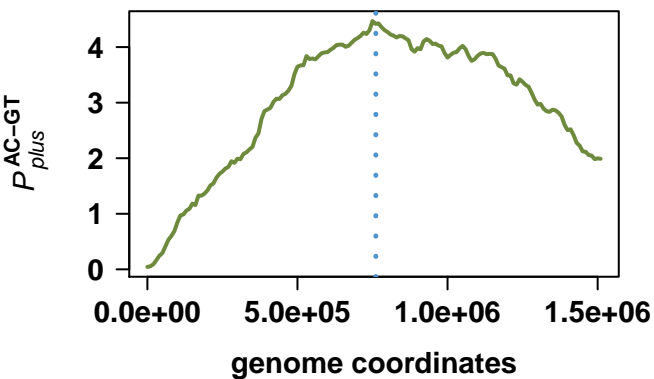
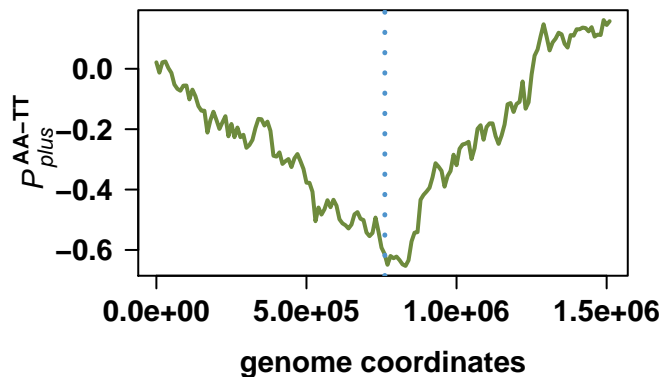
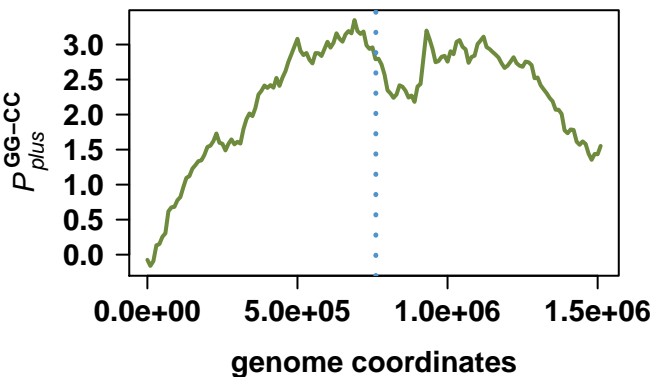
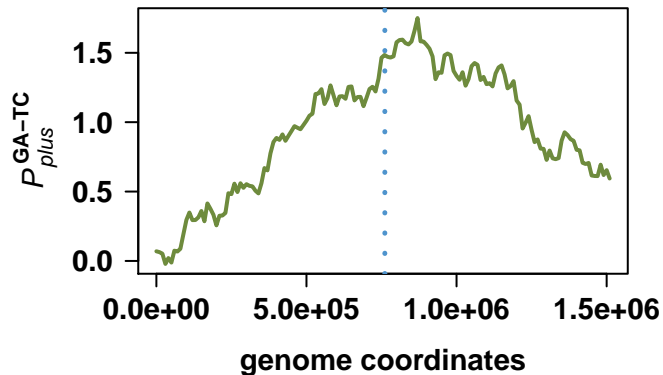
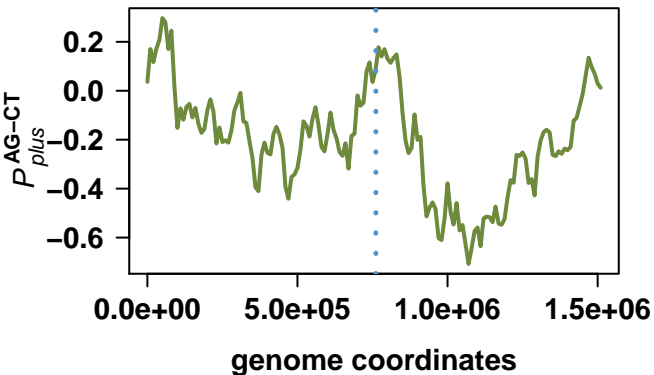

Rhodospseudomonas palustris BisB5

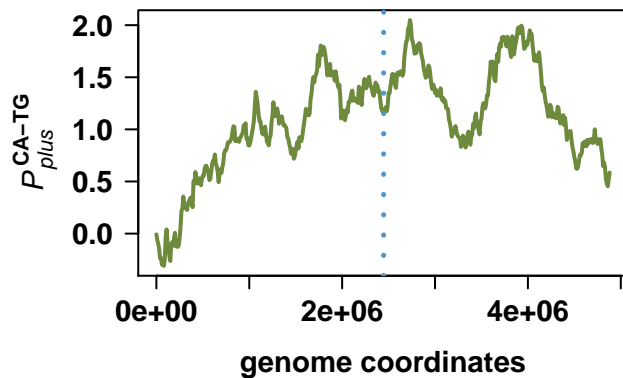
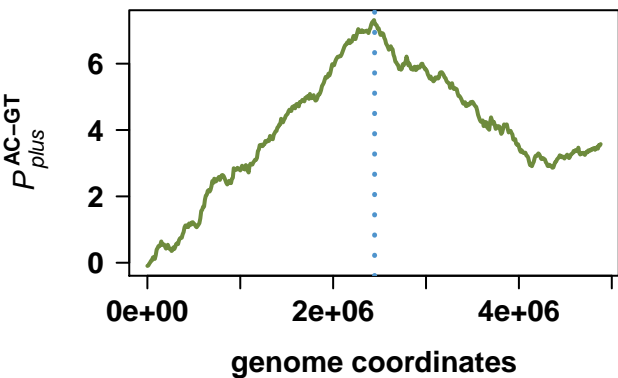
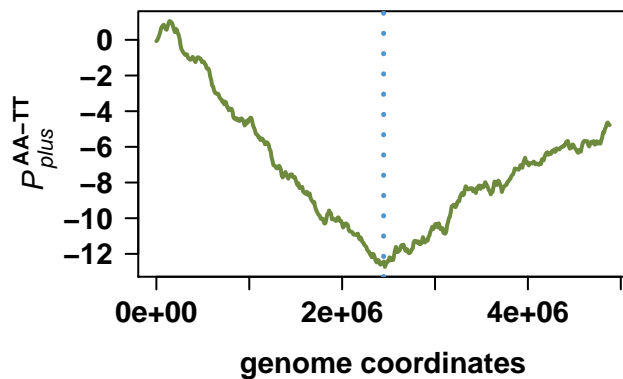
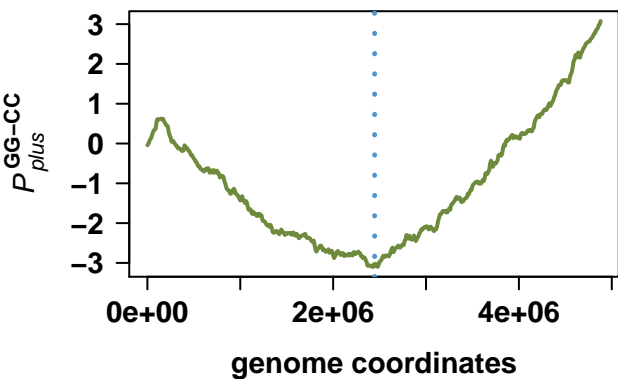
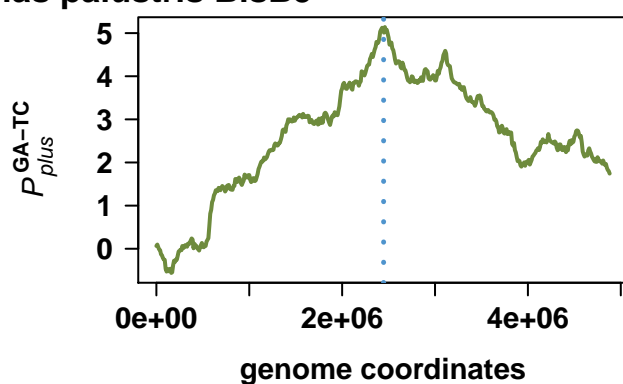
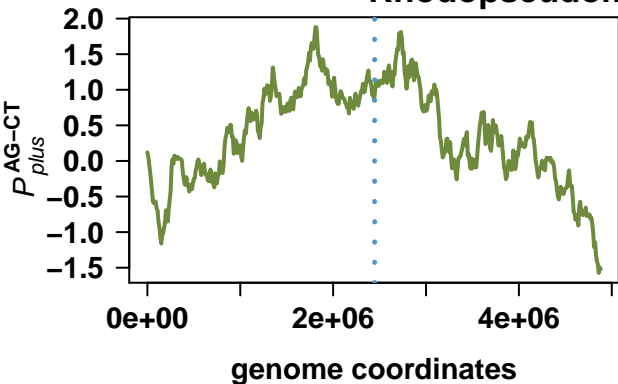

Nitrobacter hamburgensis X14

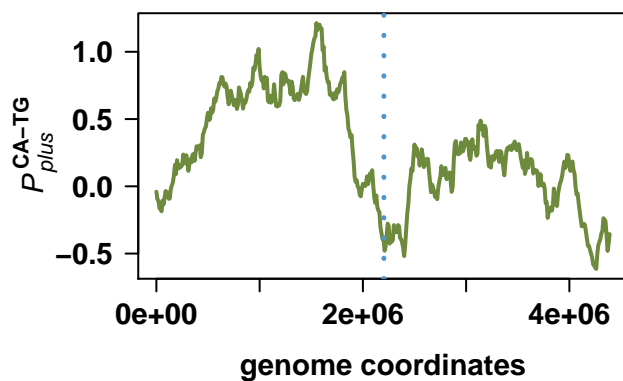
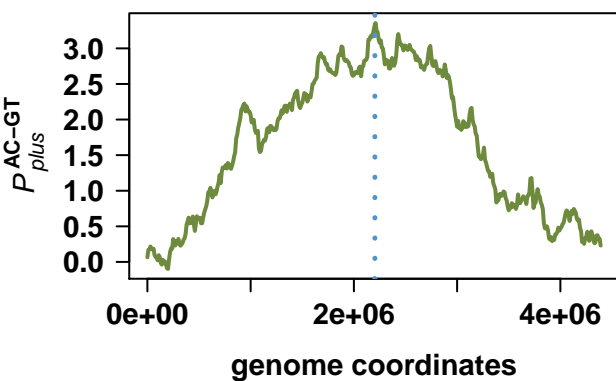
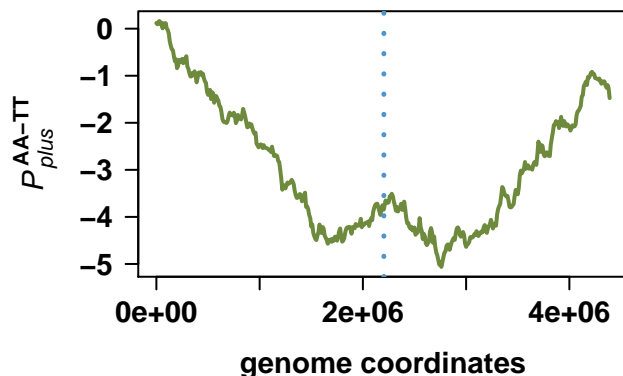
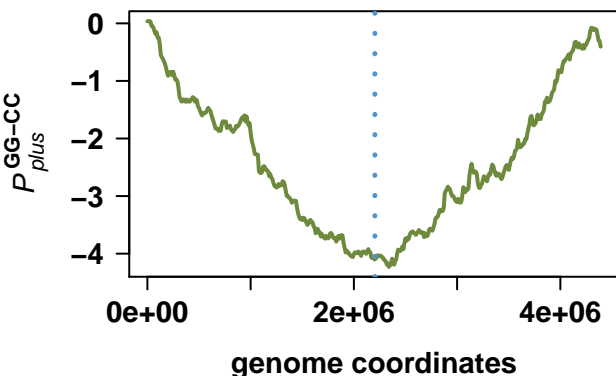
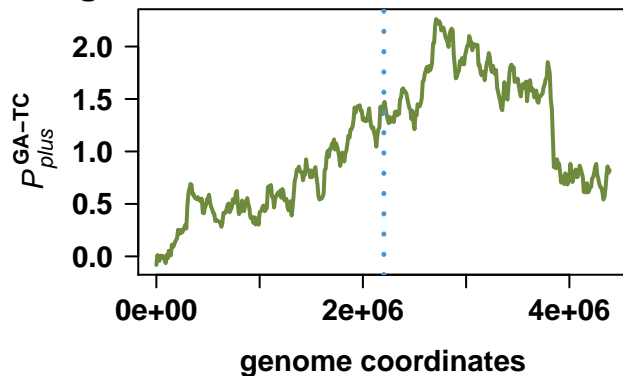
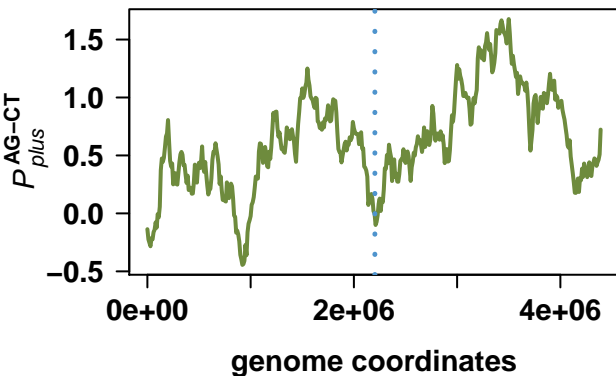

Ruegeria sp. TM1040

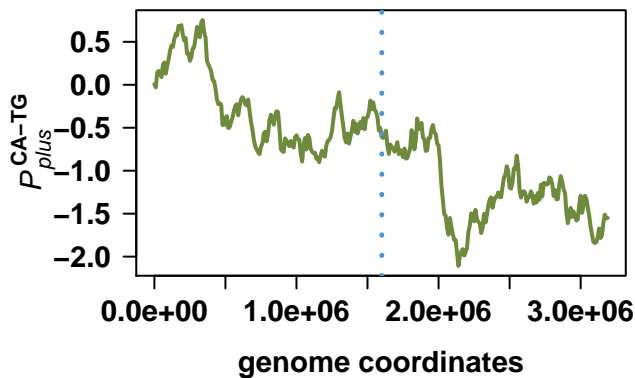
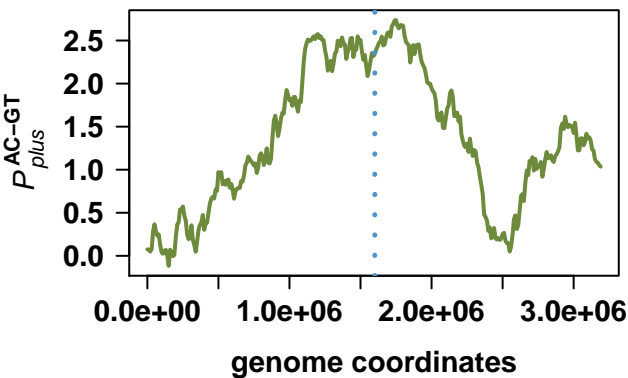
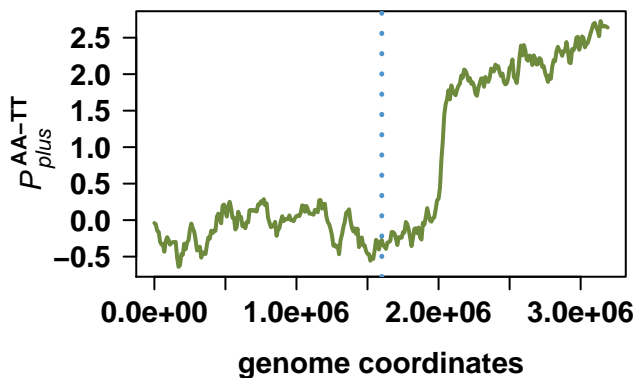
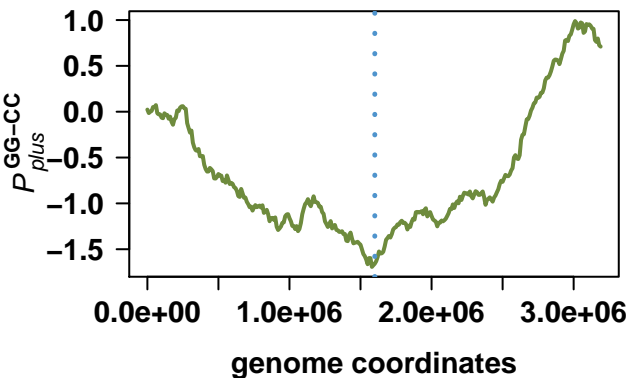
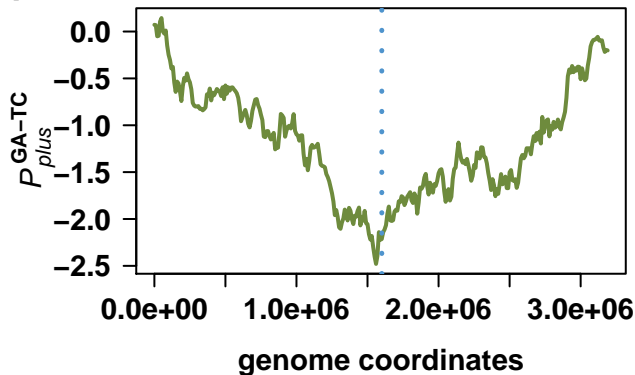
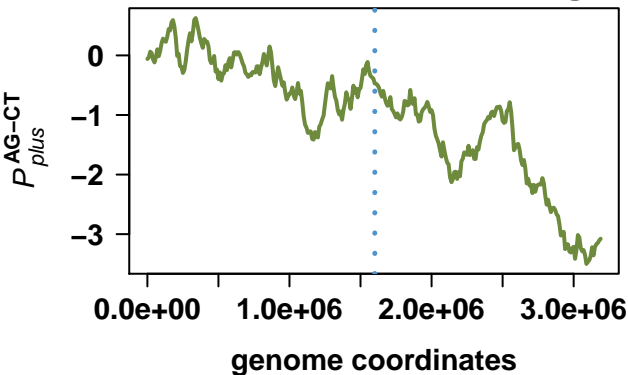

Spingopyxis alaskensis RB2256

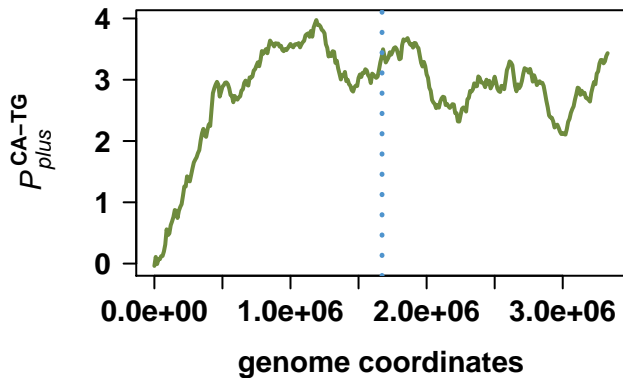
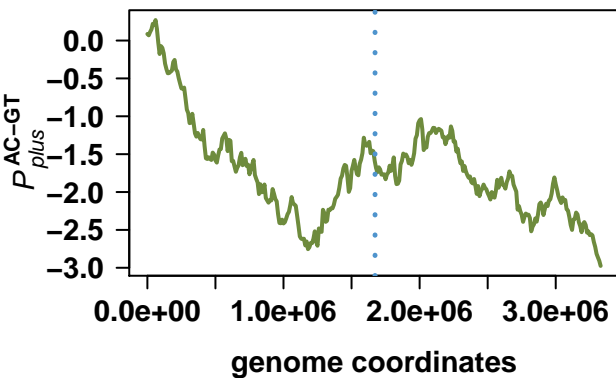
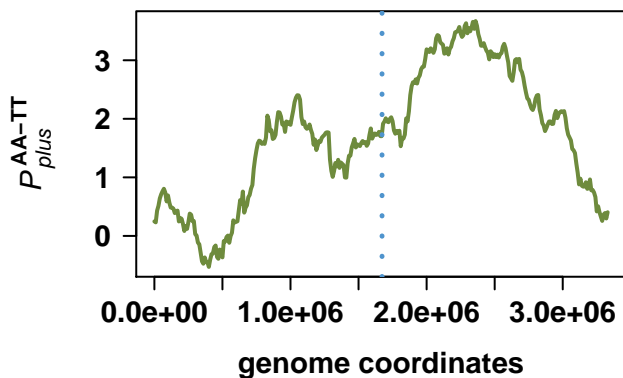
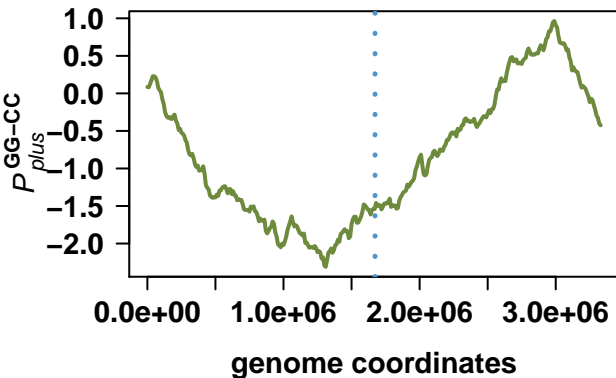
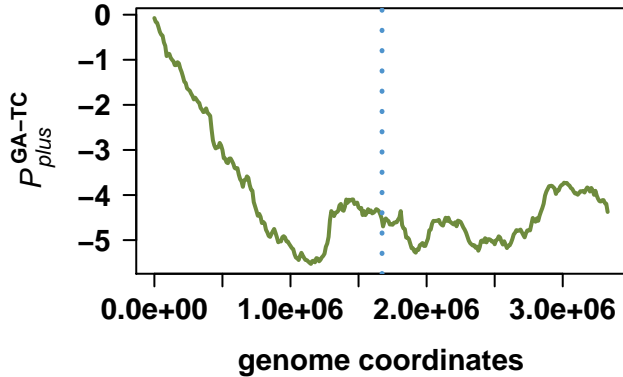
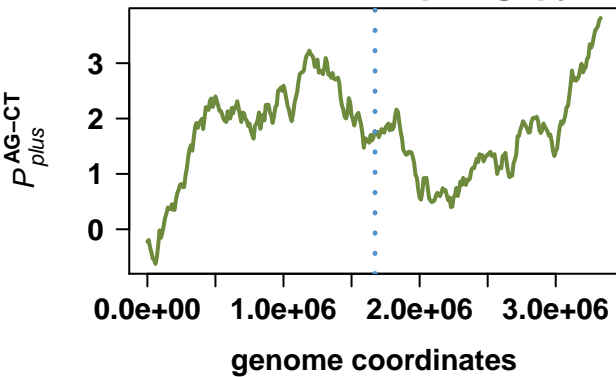

Roseobacter denitrificans OCh 114

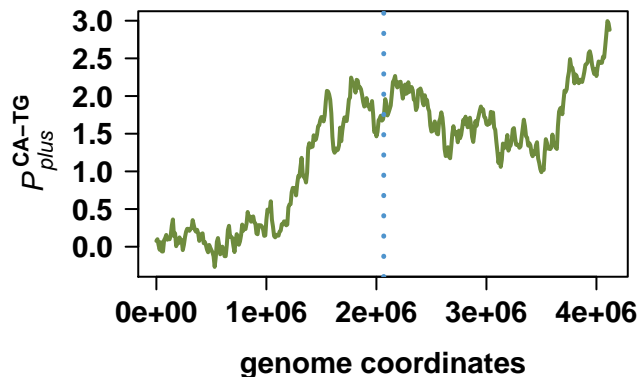
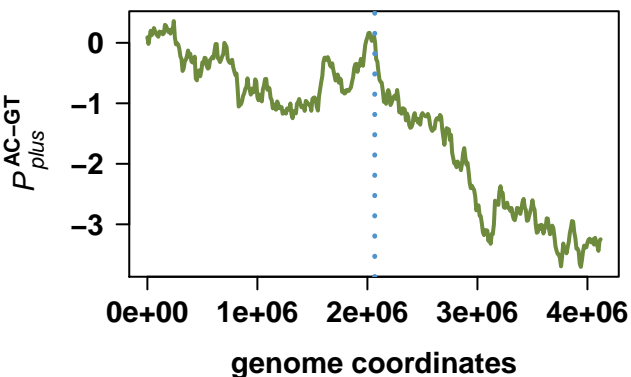
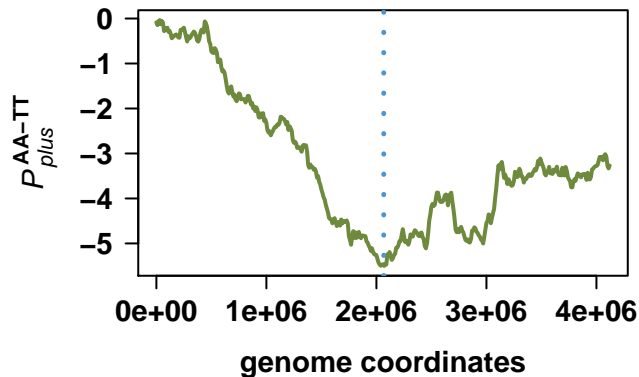
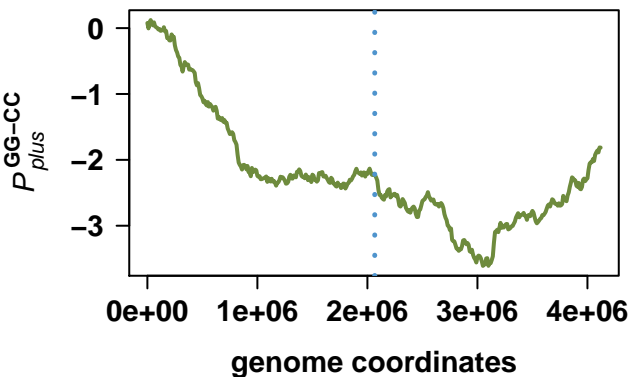
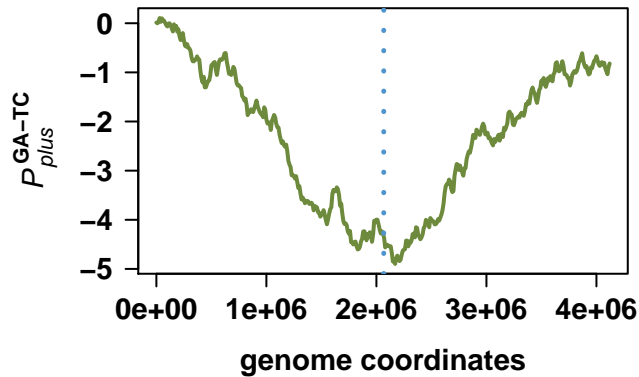
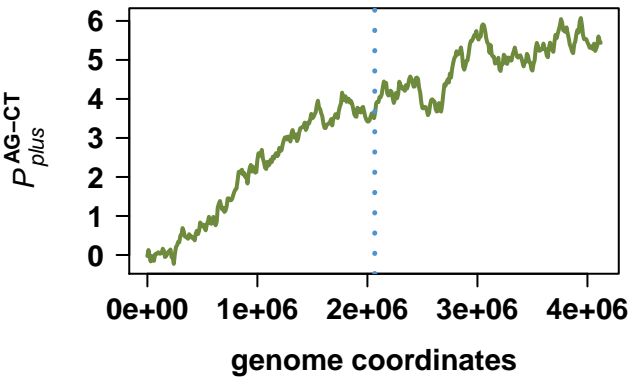

Chelativorans sp. BNC1

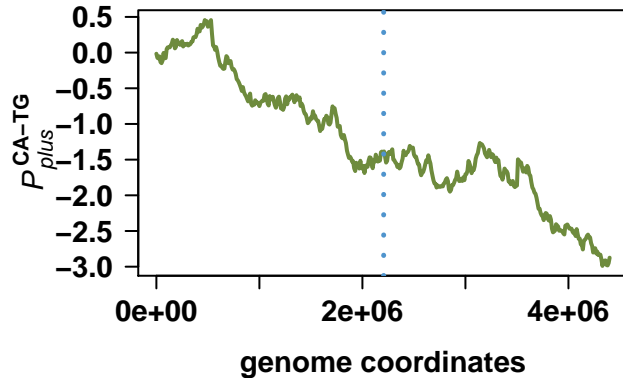
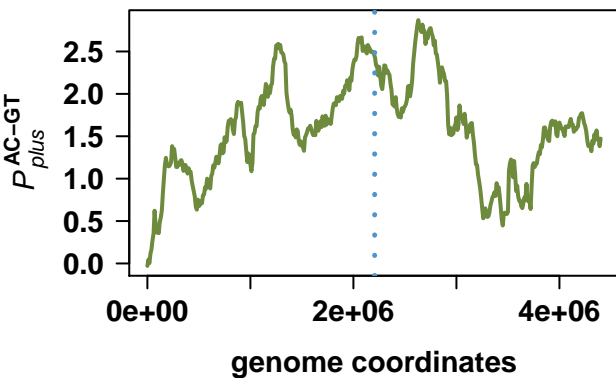
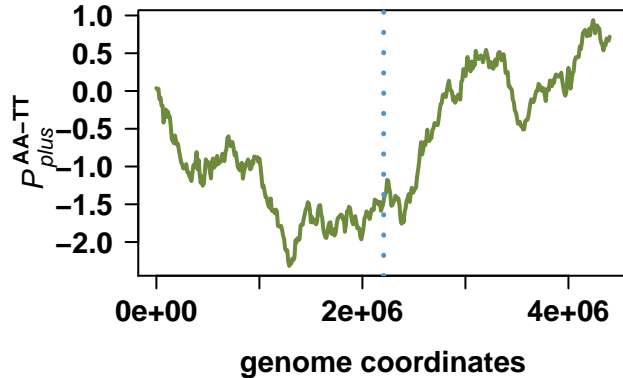
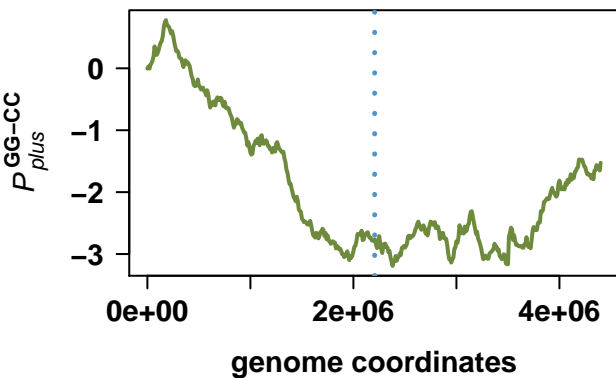
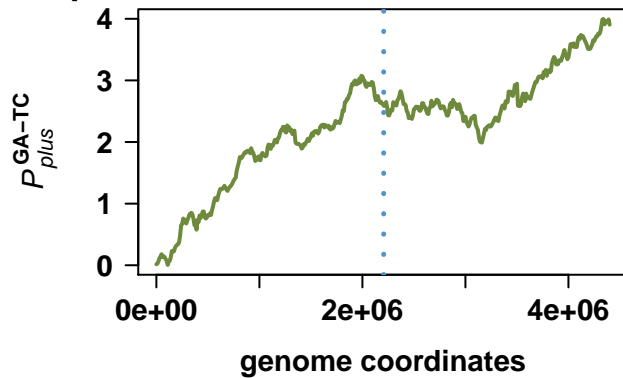
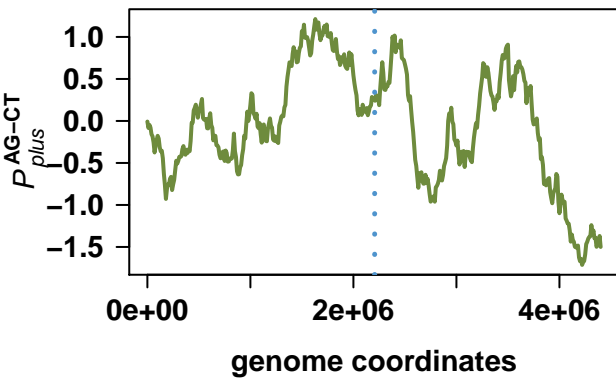

Porphyromonas gingivalis W83

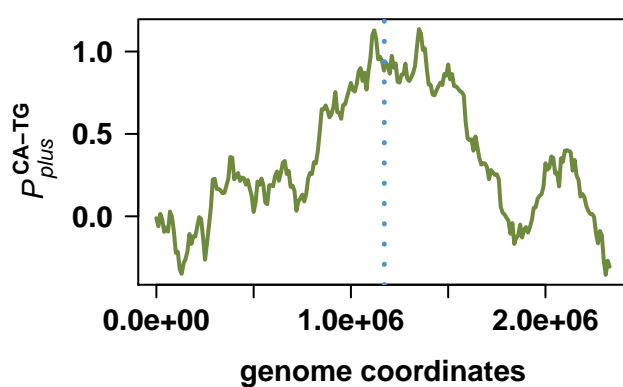
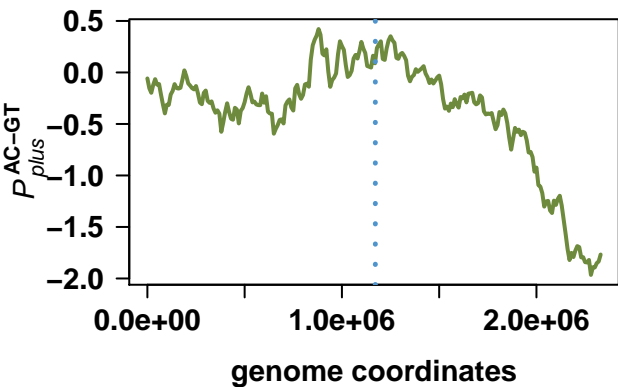
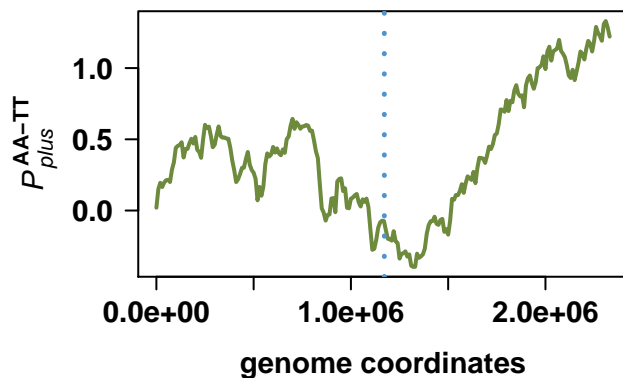
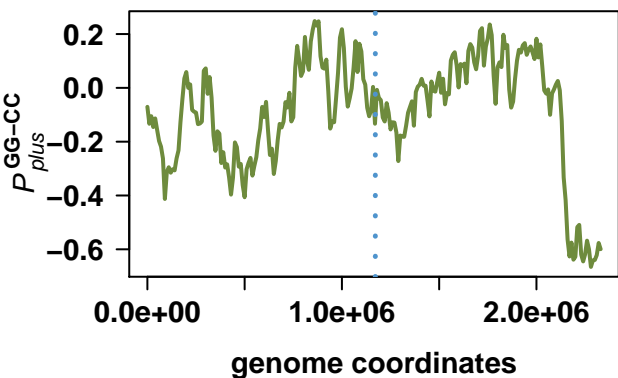
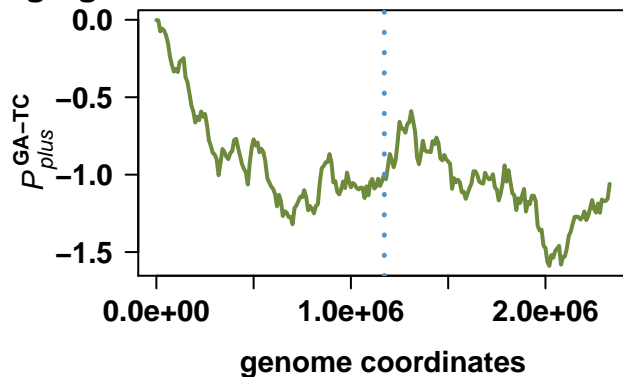
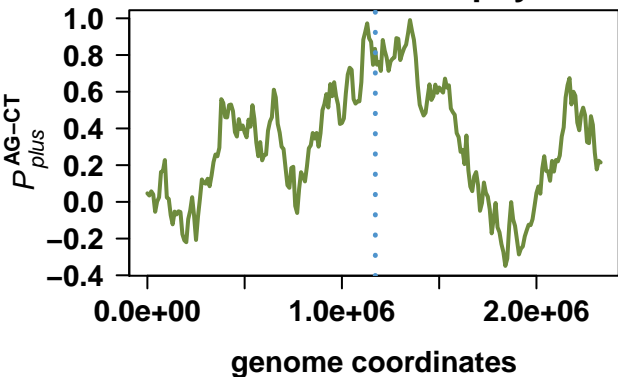

Bacteroides fragilis NCTC 9343

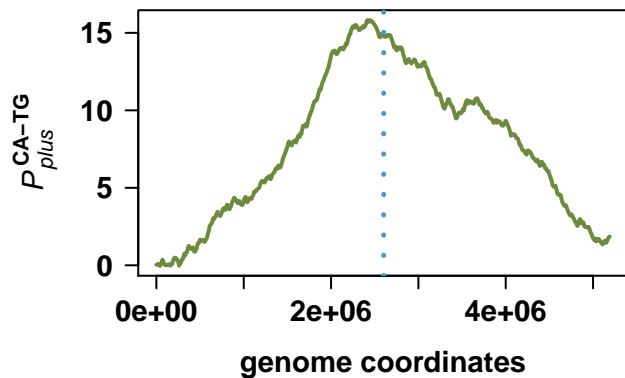
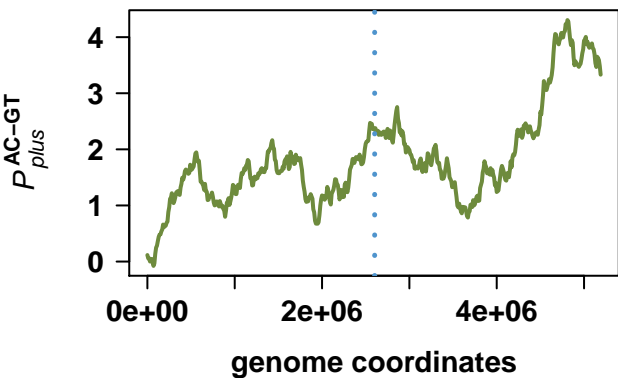
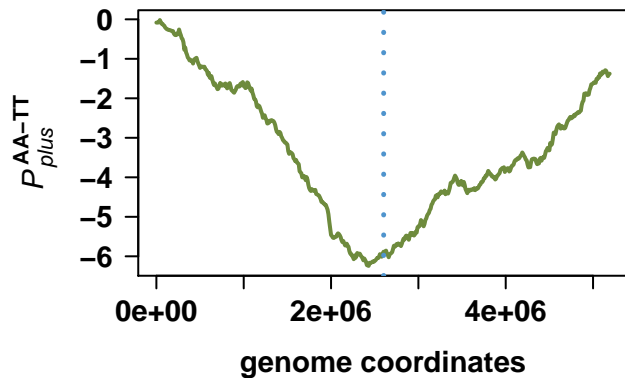
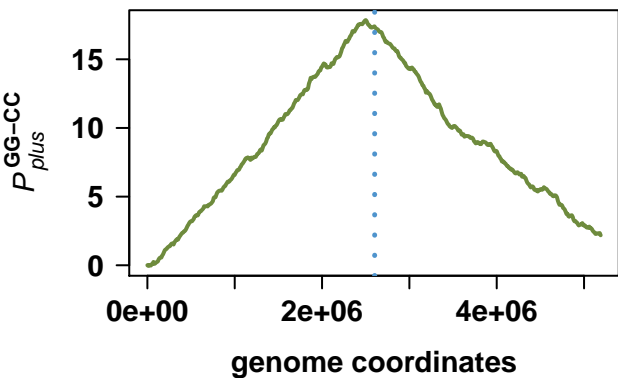
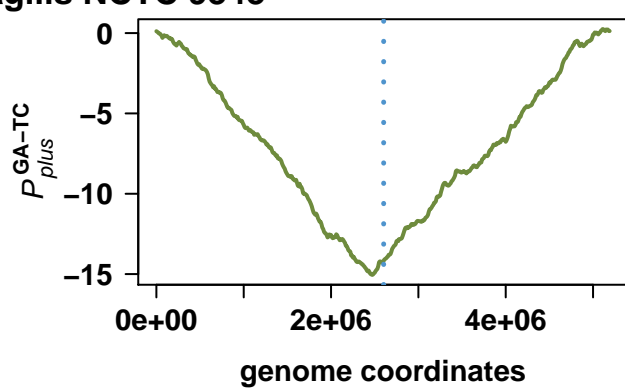
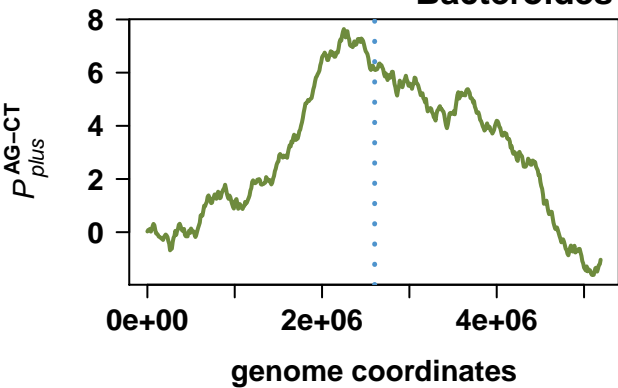

Bacteroides thetaiotaomicron VPI-5482

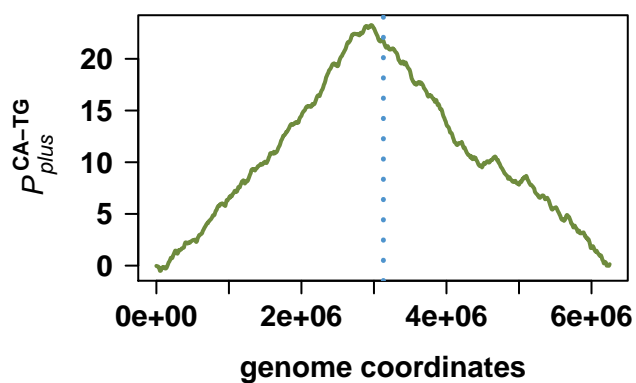
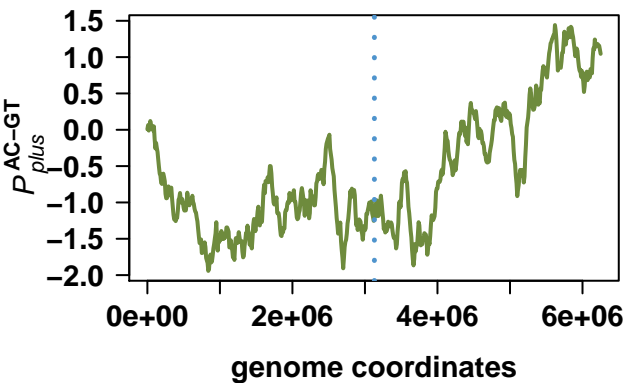
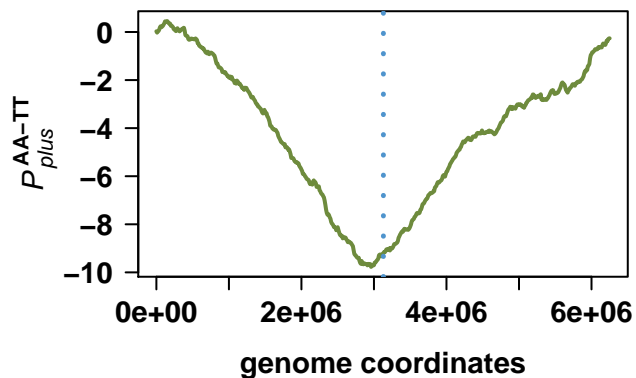
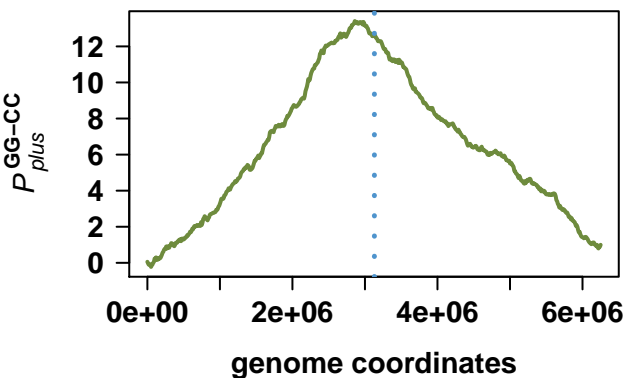
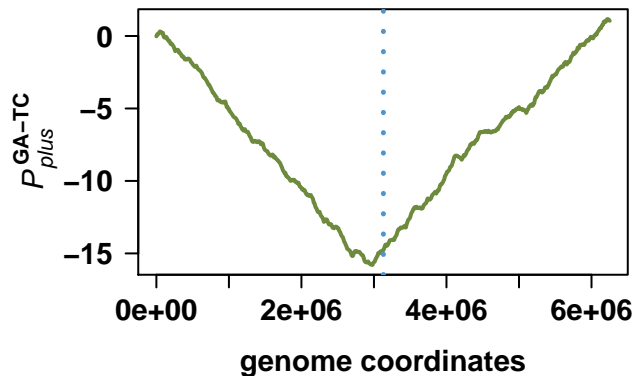
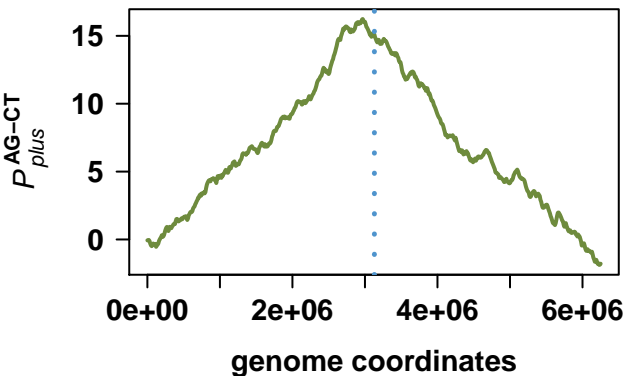

Bacteroides fragilis YCH46

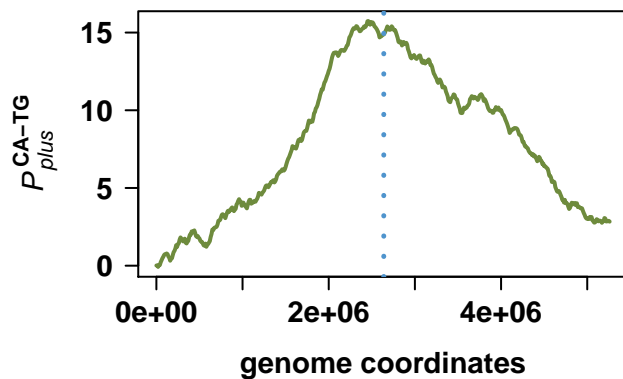
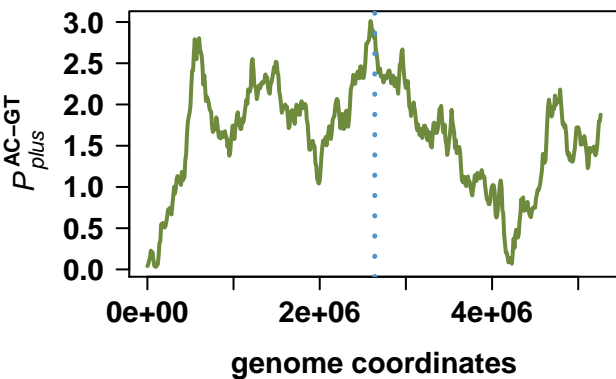
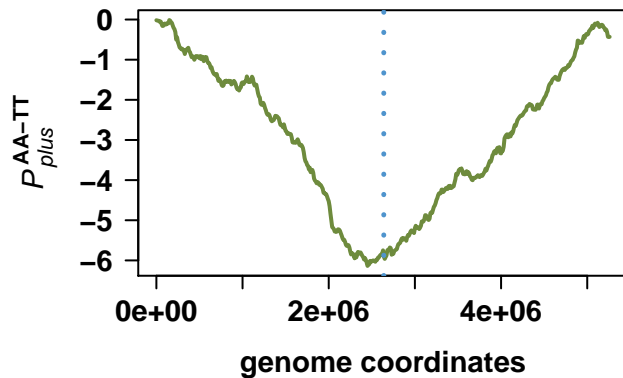
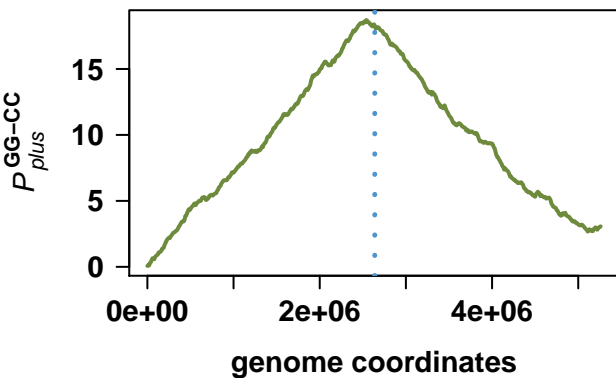
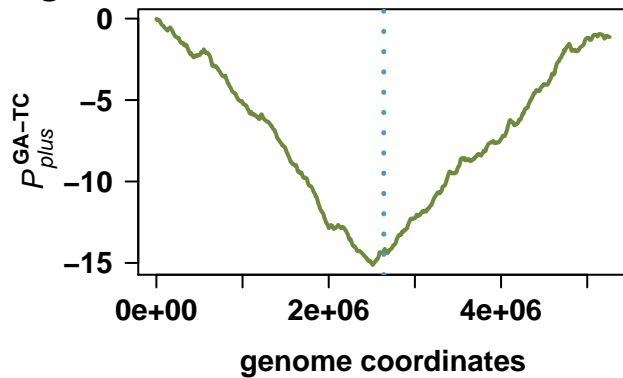
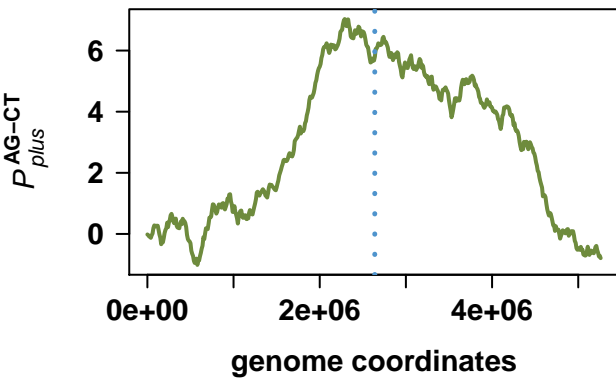

Salinibacter ruber DSM 13855

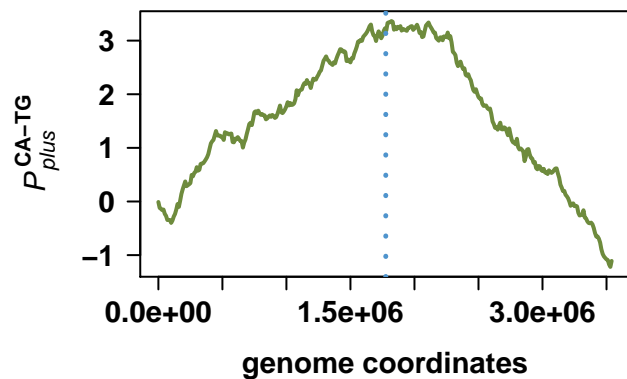
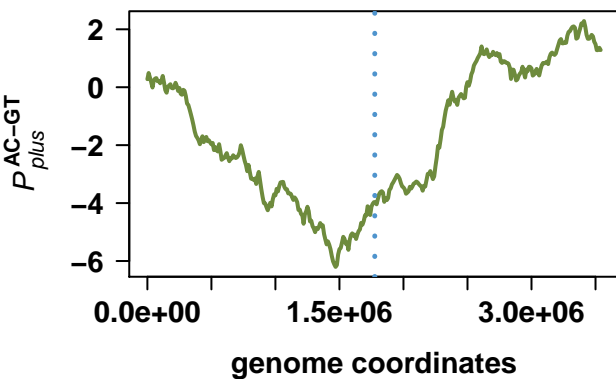
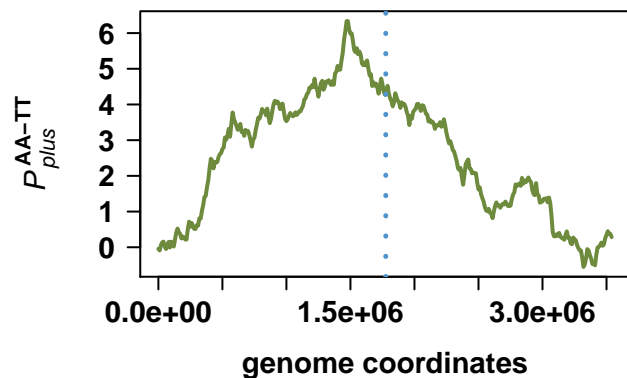
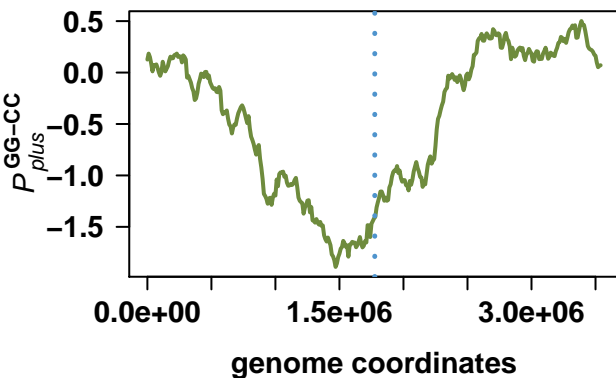
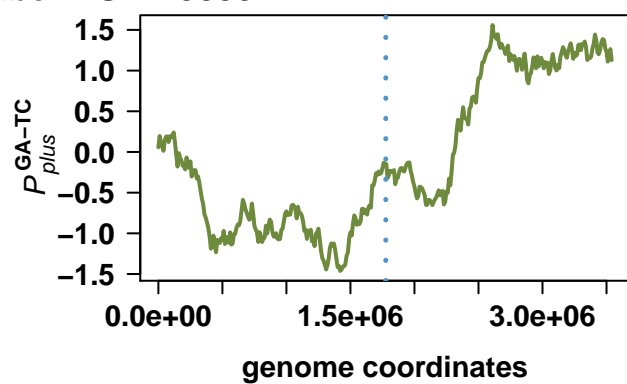
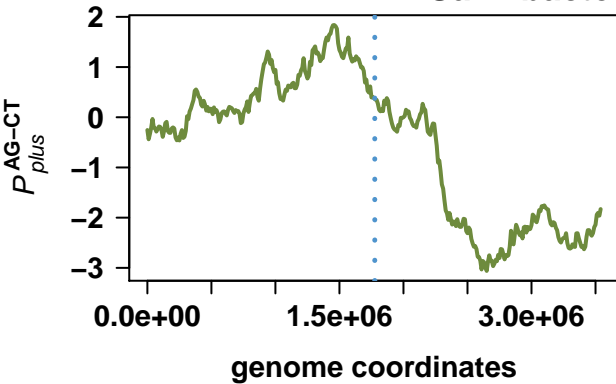

Cytophaga hutchinsonii ATCC 33406

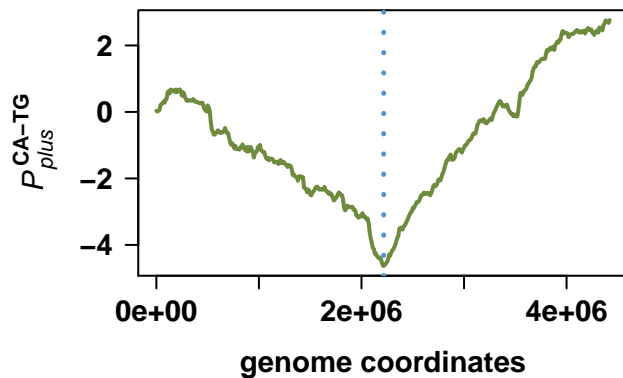
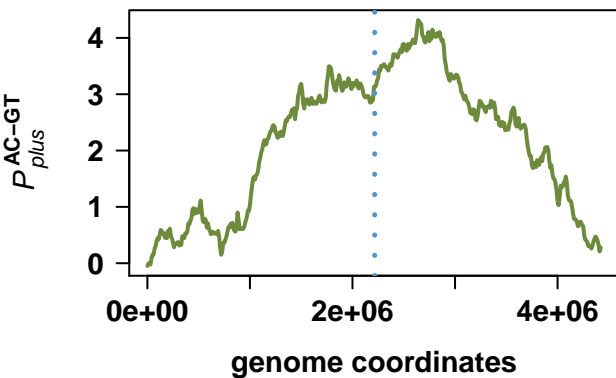
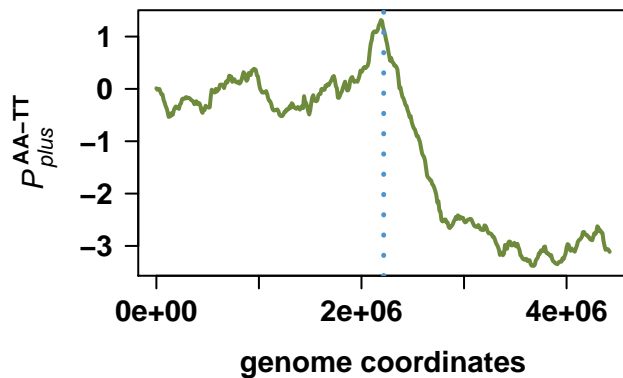
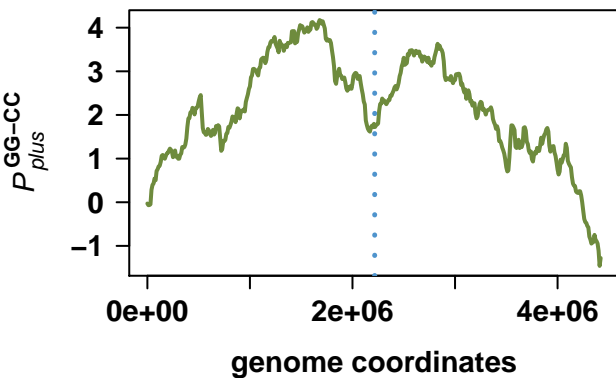
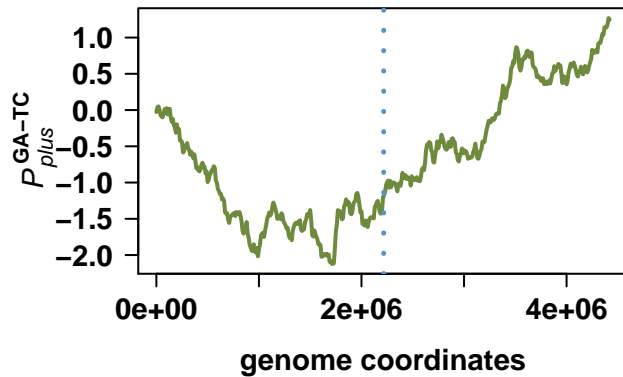
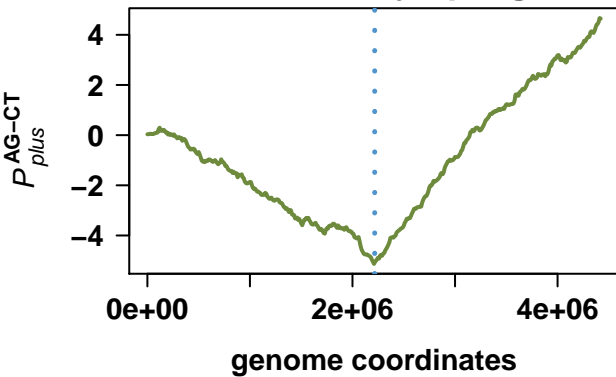

Bordetella bronchiseptica RB50

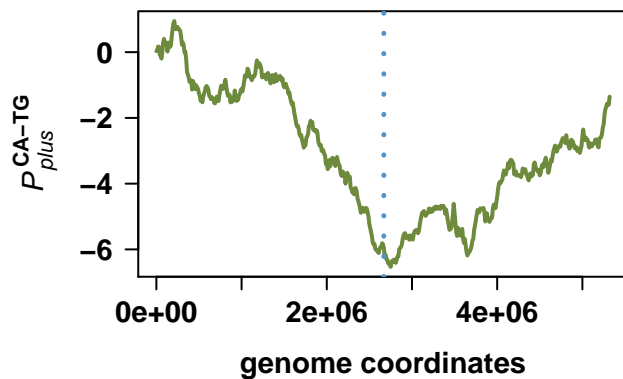
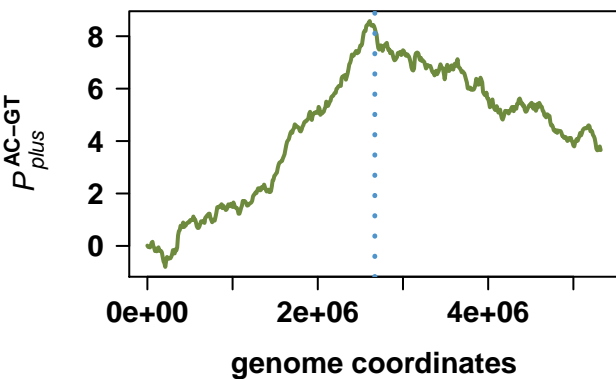
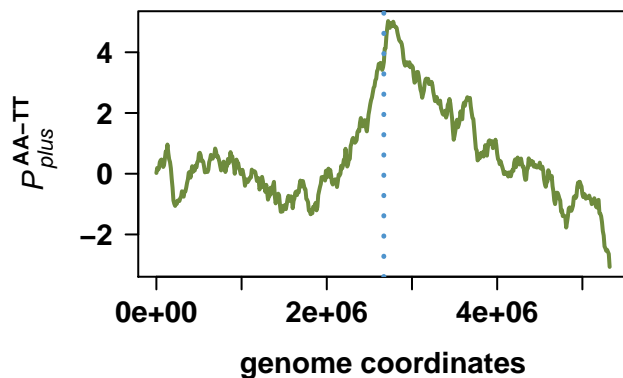
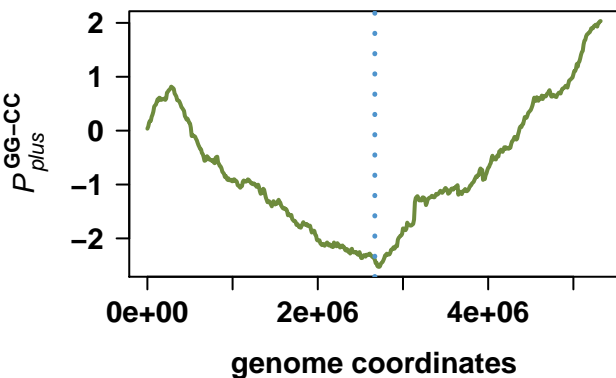
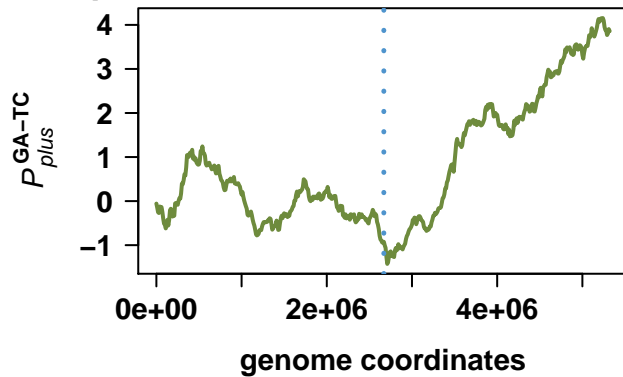
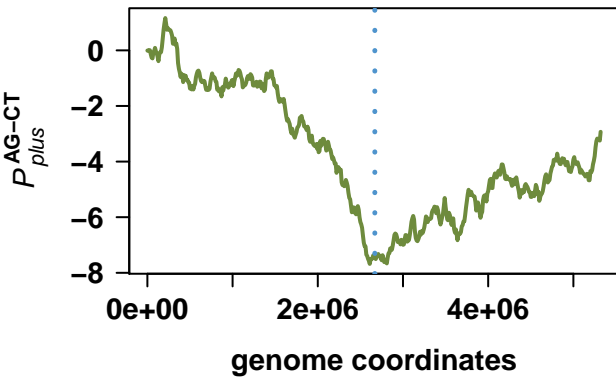

Bordetella parapertussis 12822

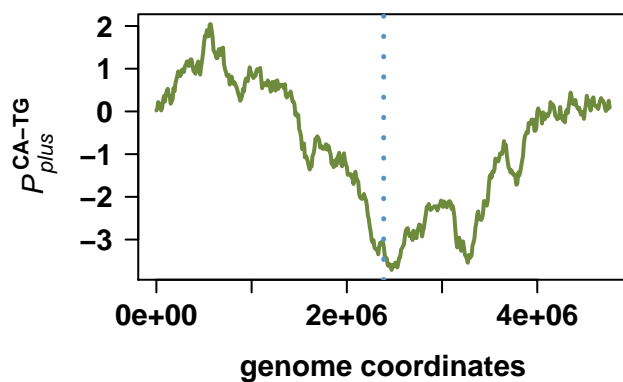
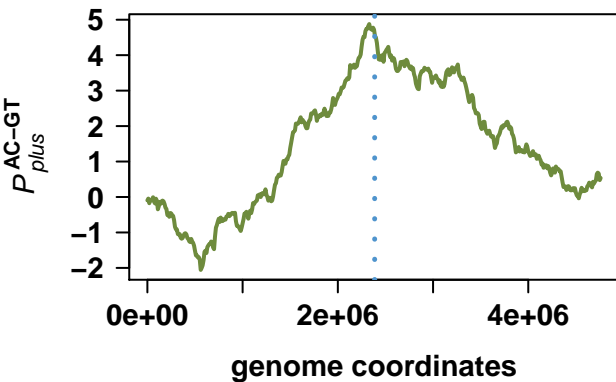
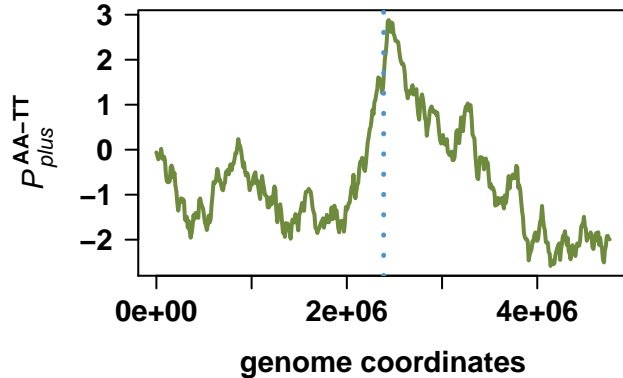
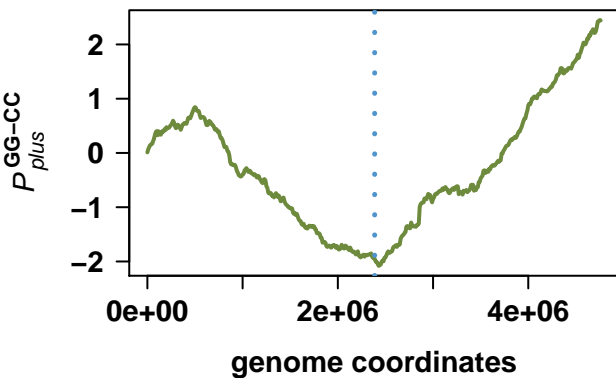
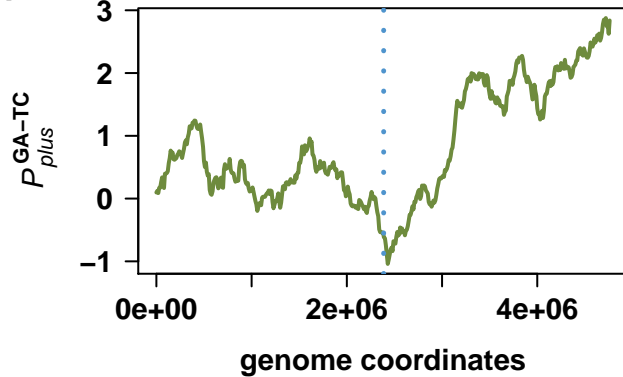
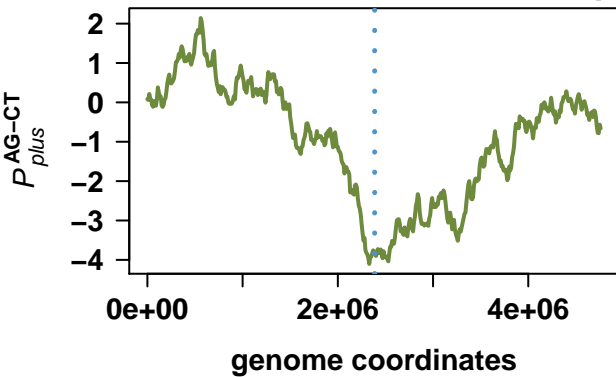

Bordetella pertussis Tohama I

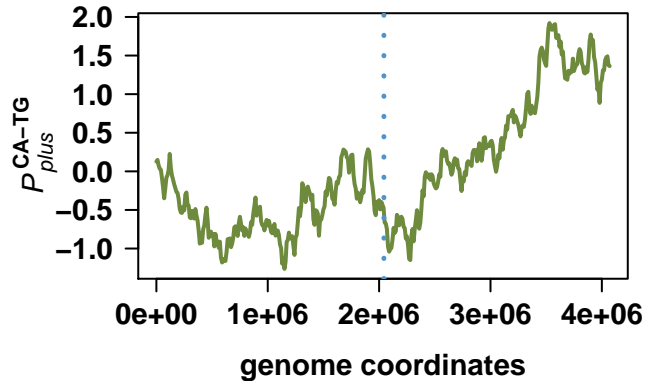
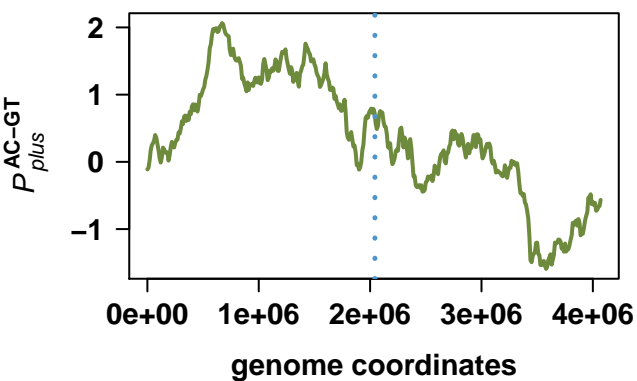
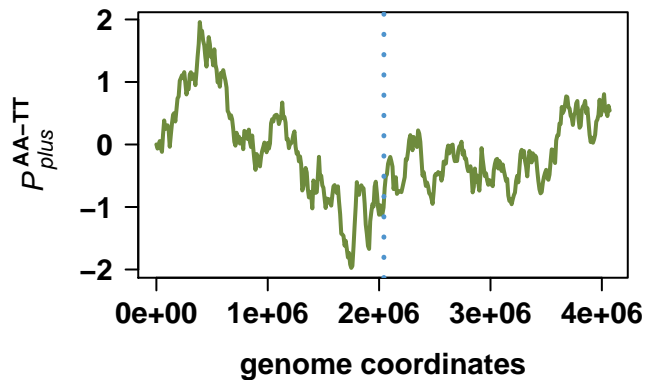
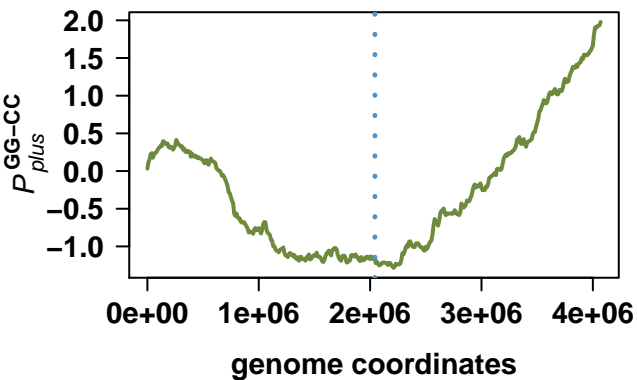
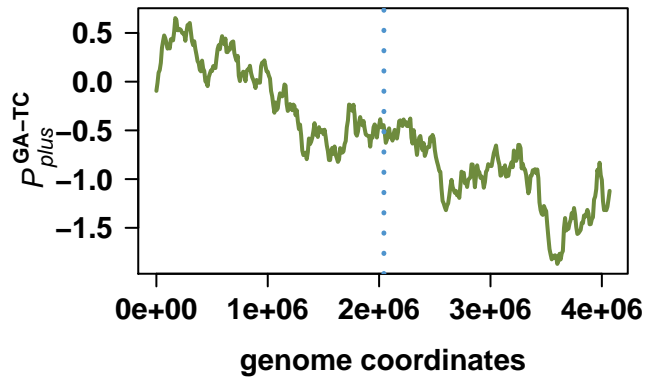
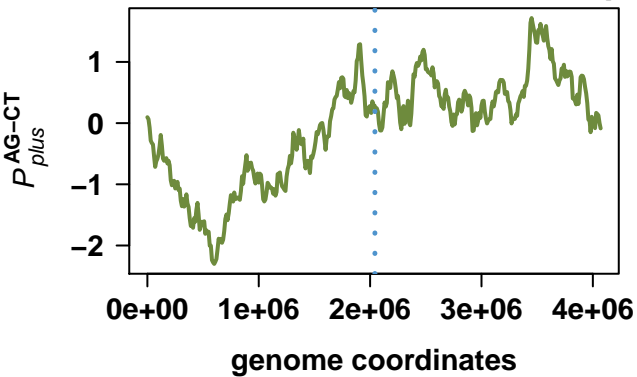

Neisseria gonorrhoeae FA 1090

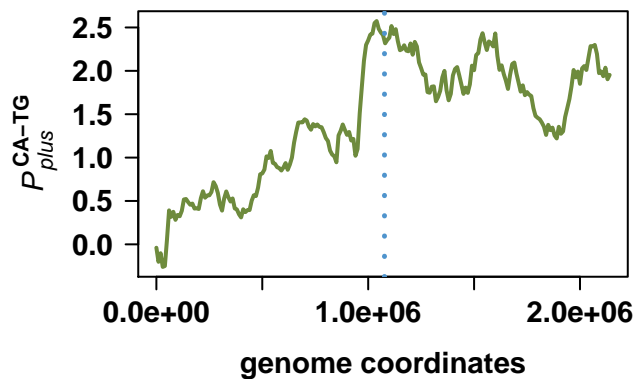
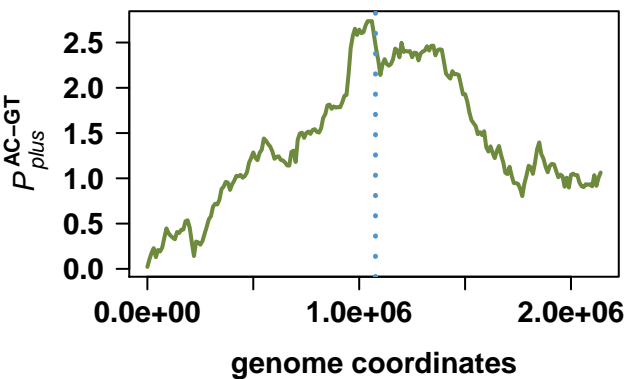
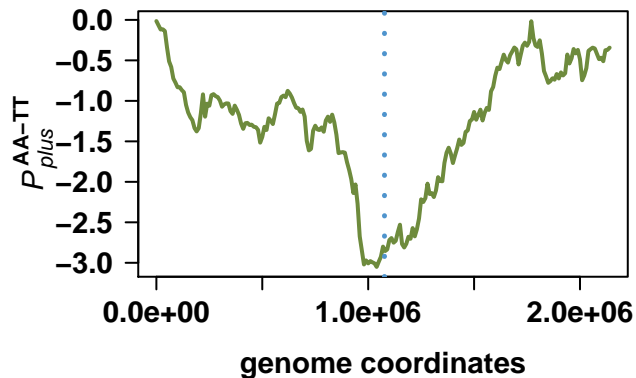
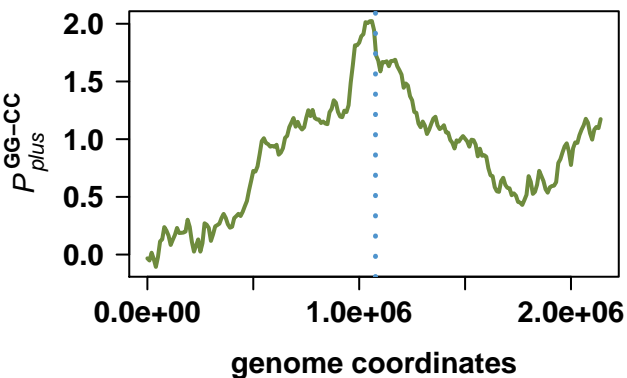
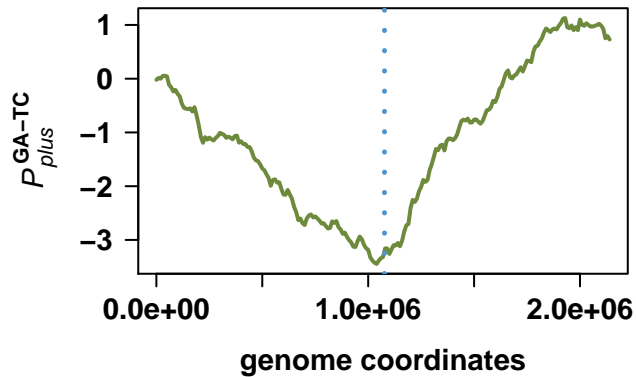
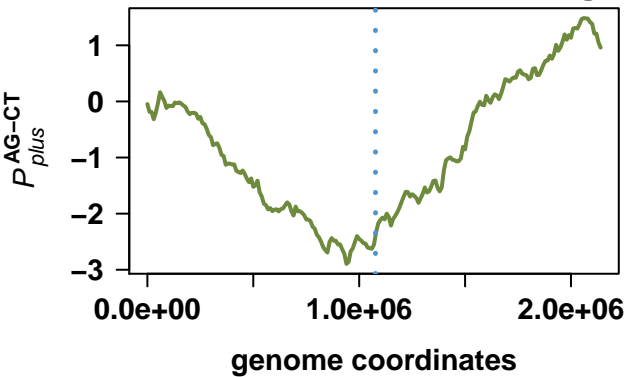

Neisseria meningitidis MC58

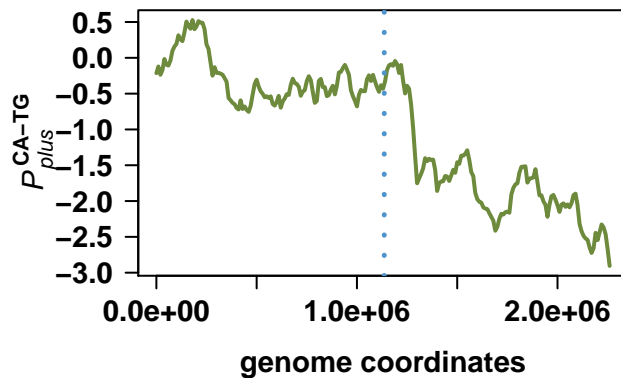
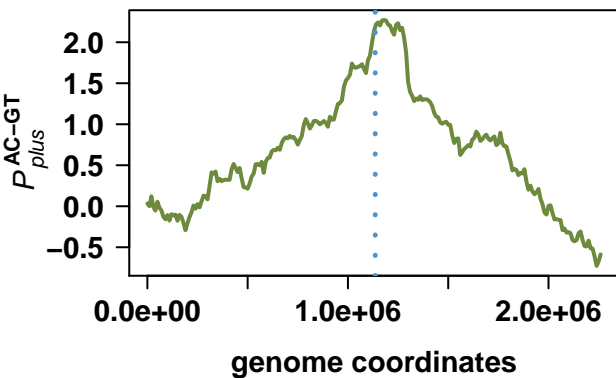
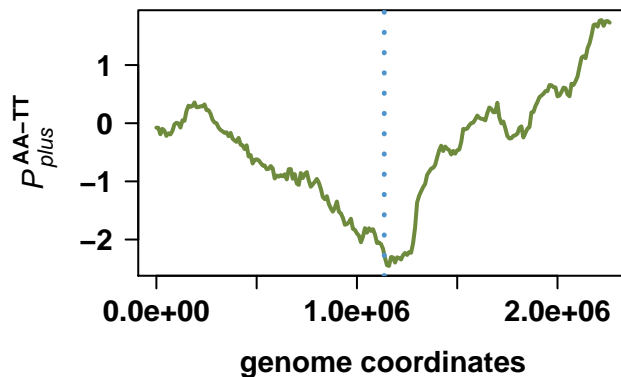
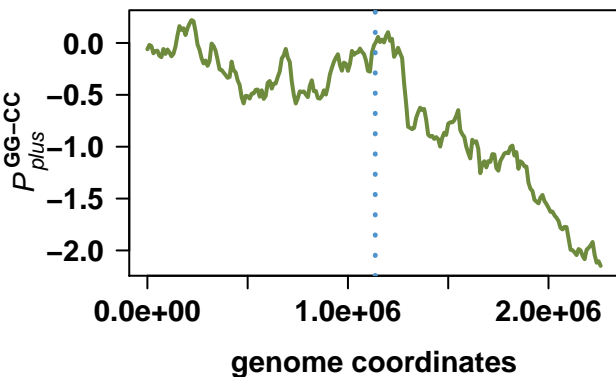
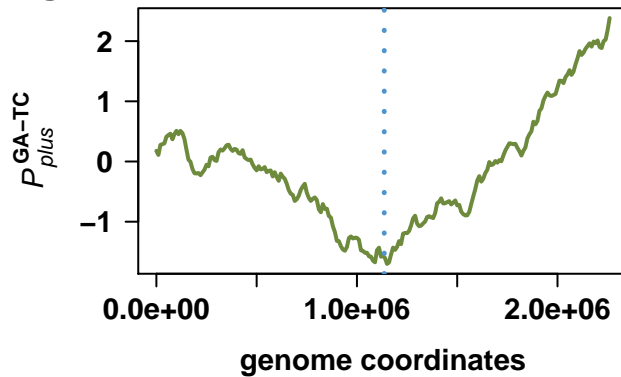
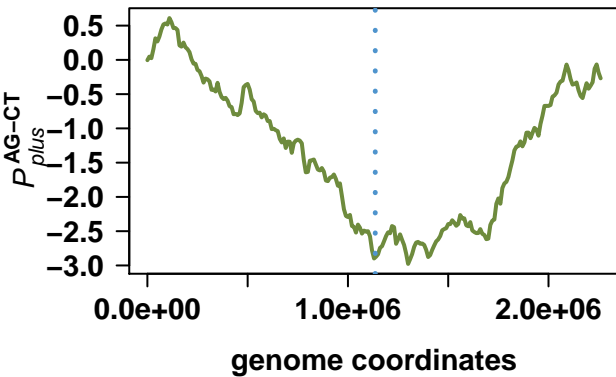

Neisseria meningitidis Z2491

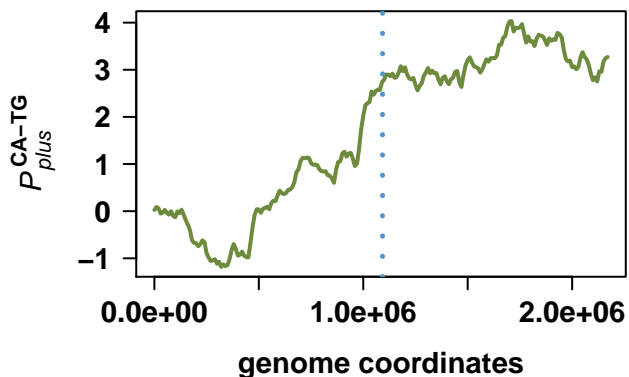
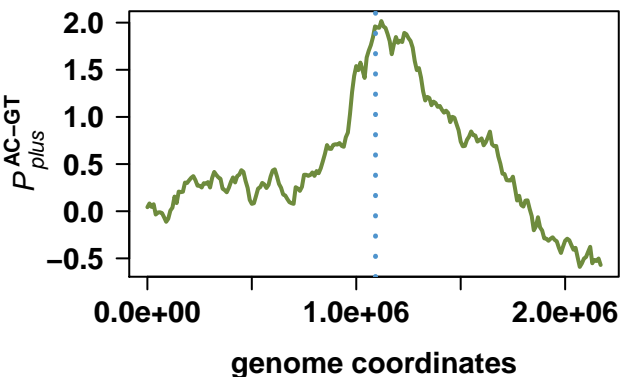
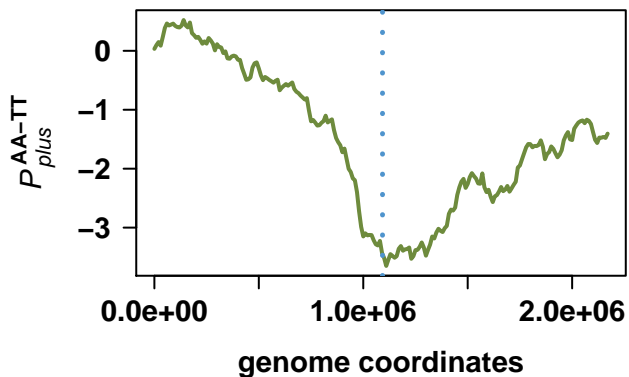
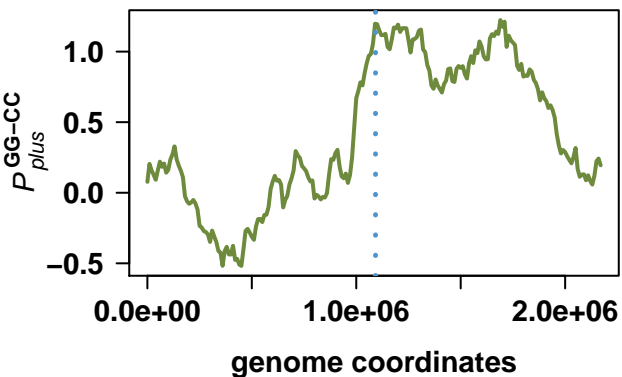
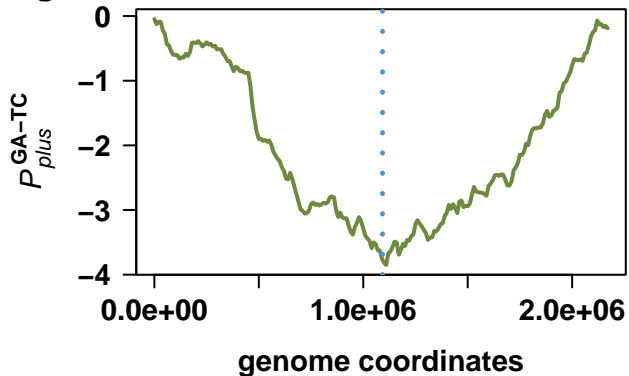
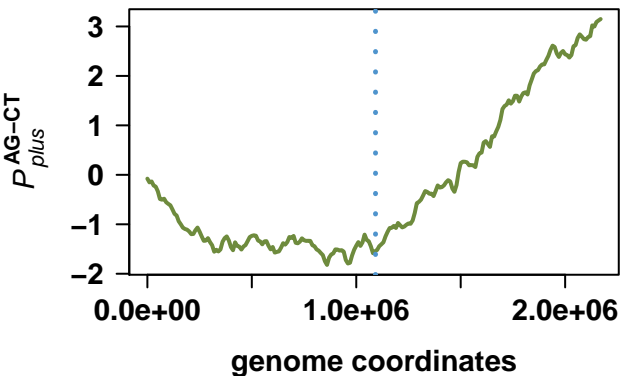

Ralstonia solanacearum GMI1000

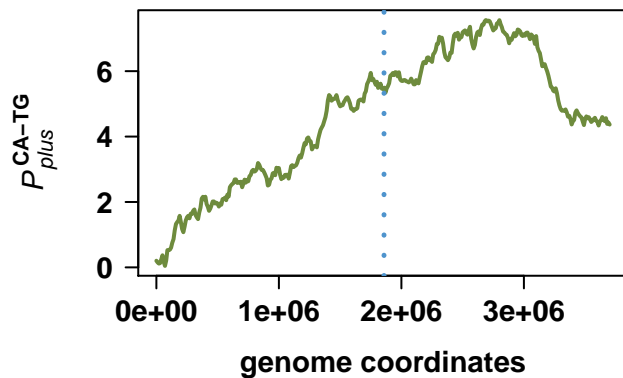
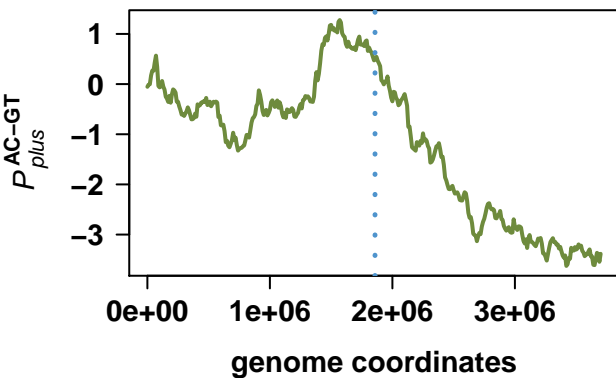
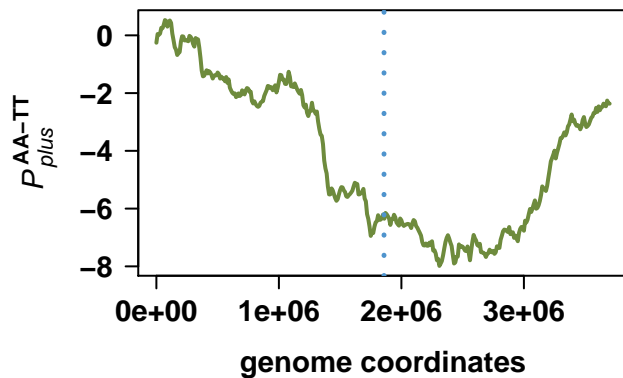
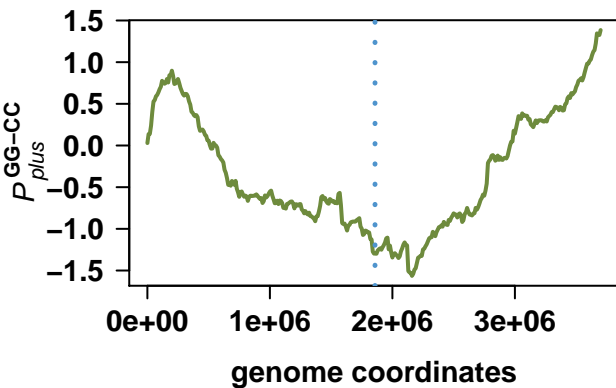
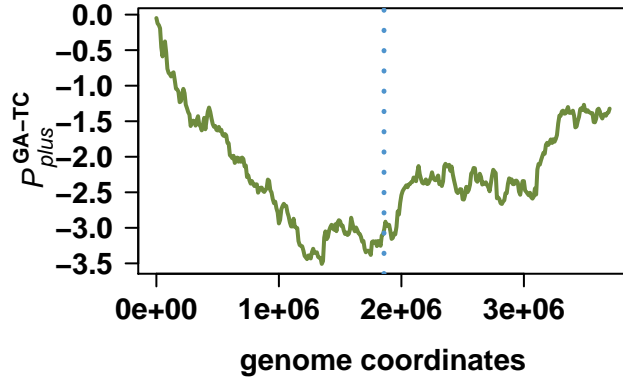
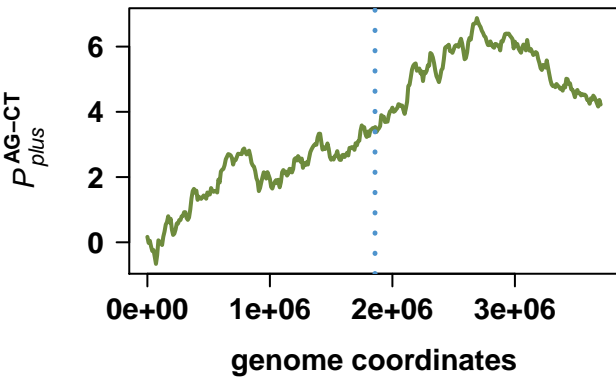

Nitrosomonas europaea ATCC 19718

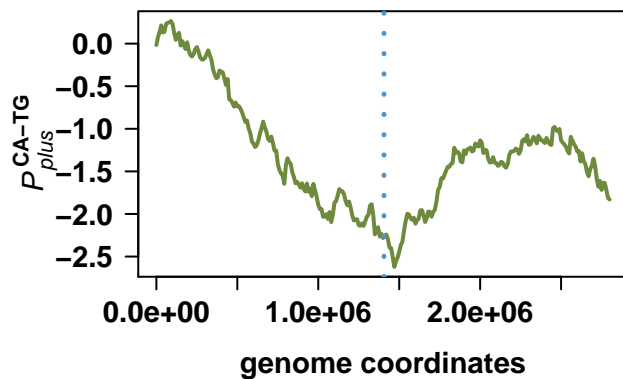
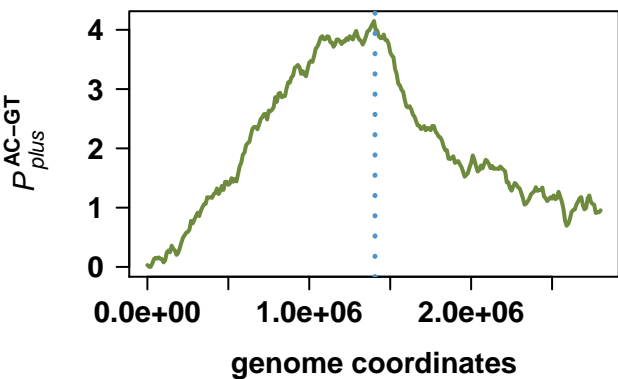
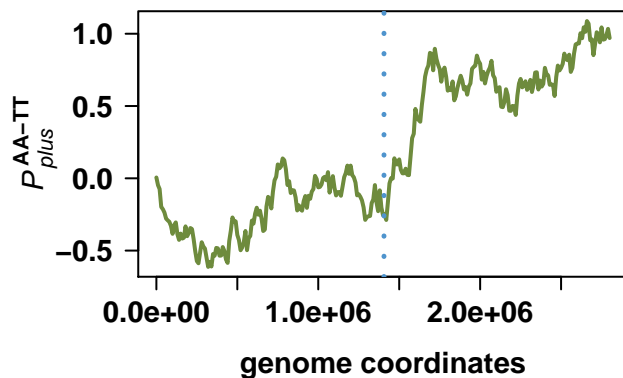
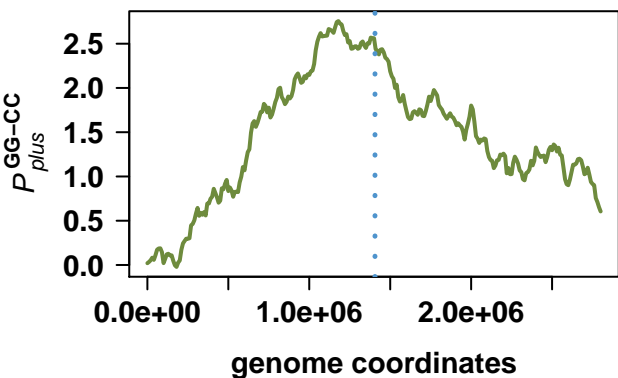
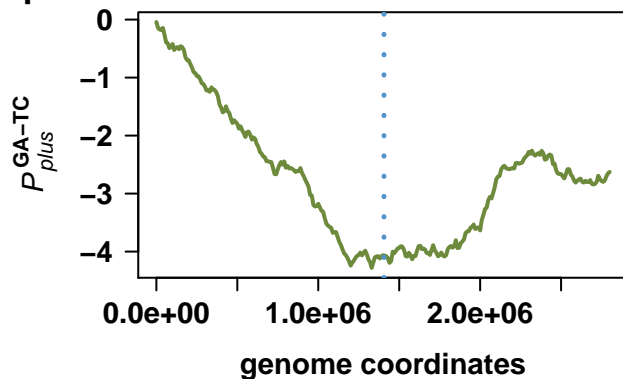
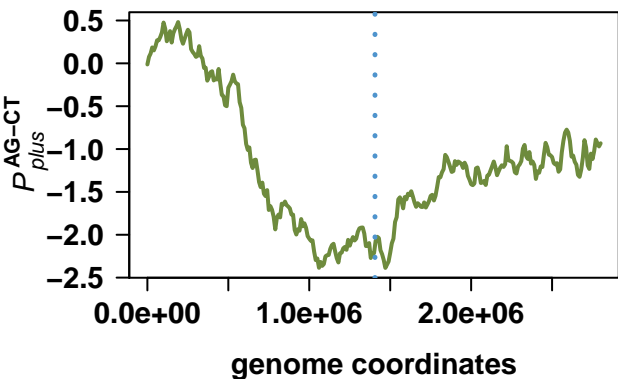

Chromobacterium violaceum ATCC 12472

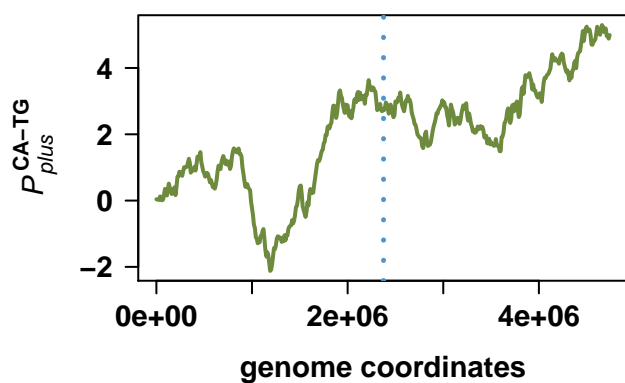
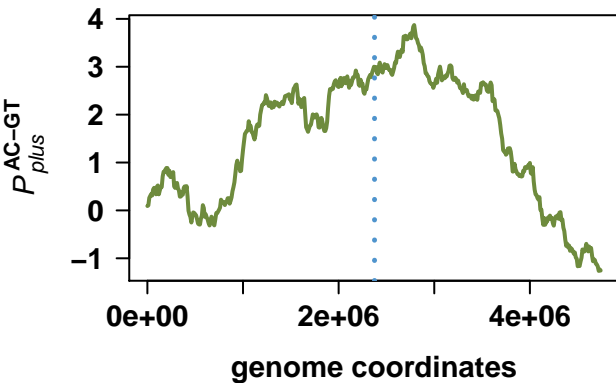
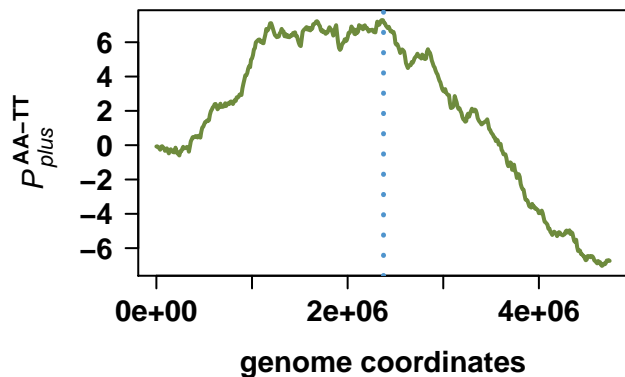
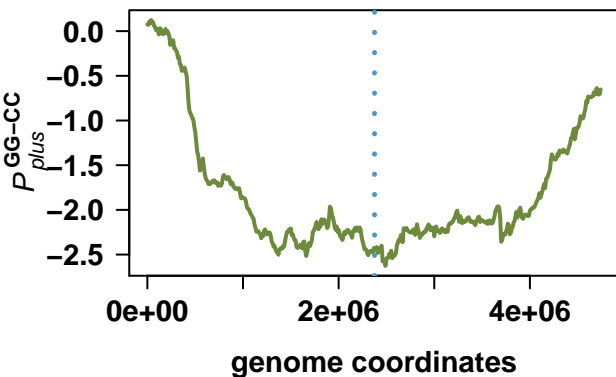
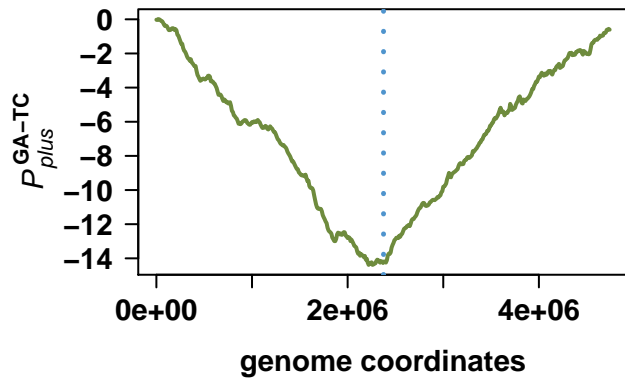
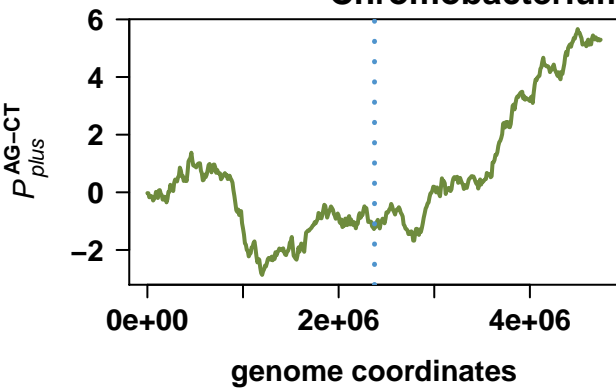

Burkholderia mallei ATCC 23344

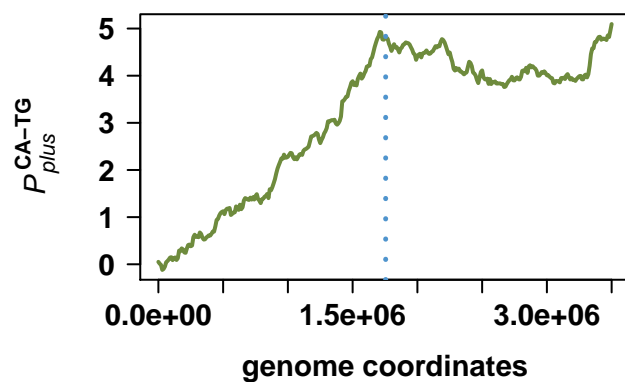
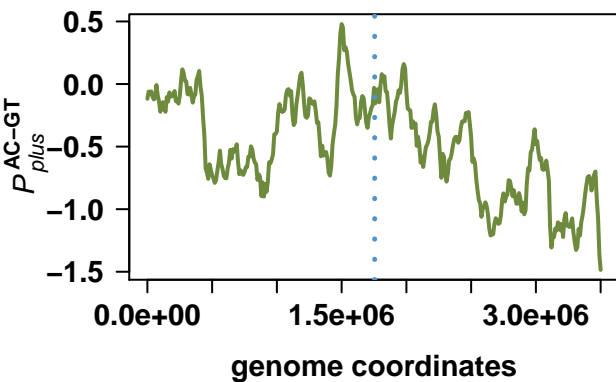
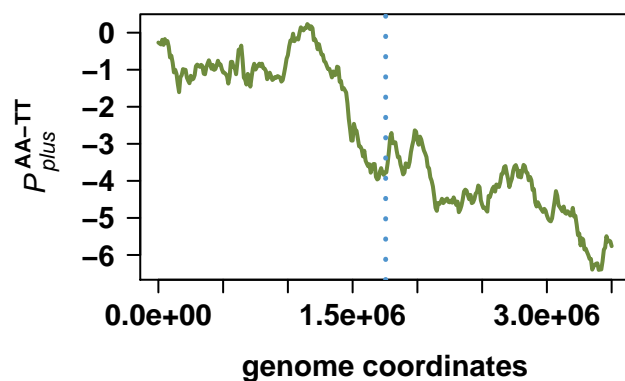
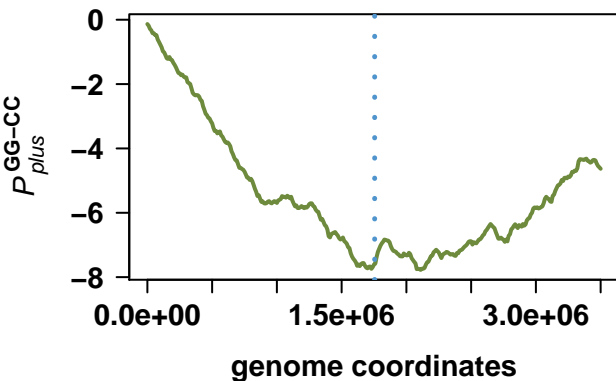
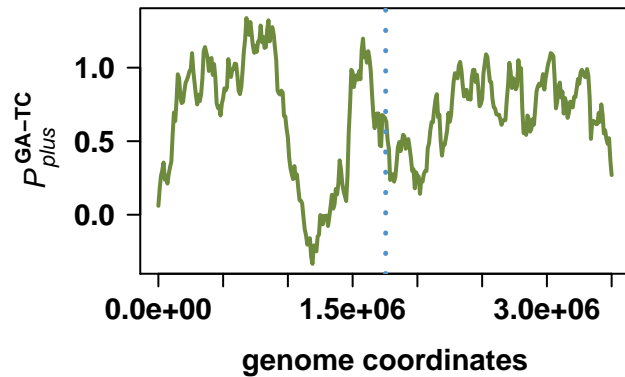
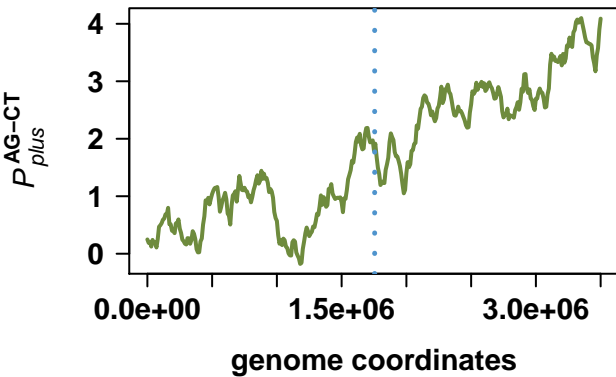

Burkholderia mallei ATCC 23344

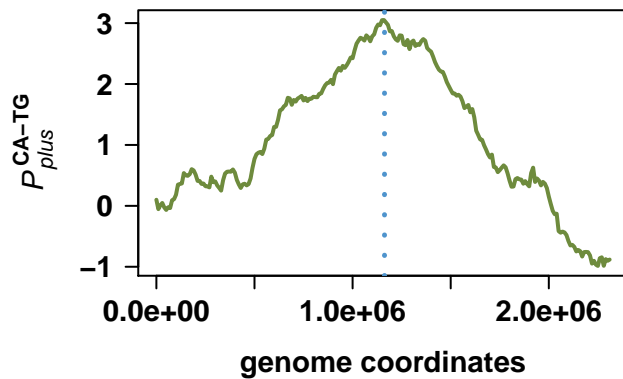
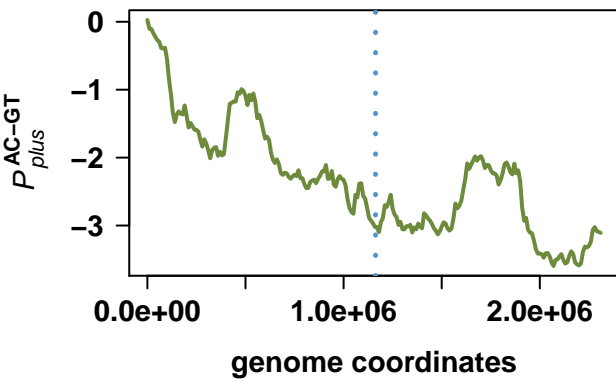
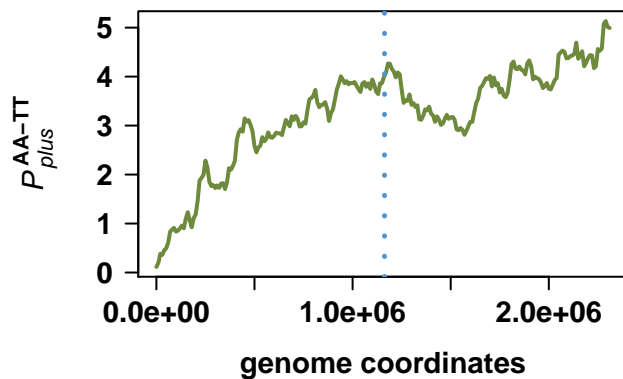
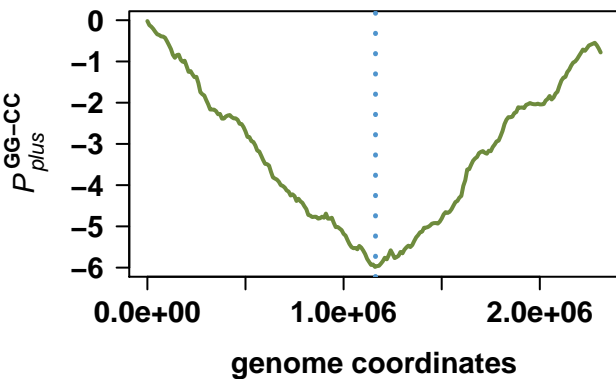
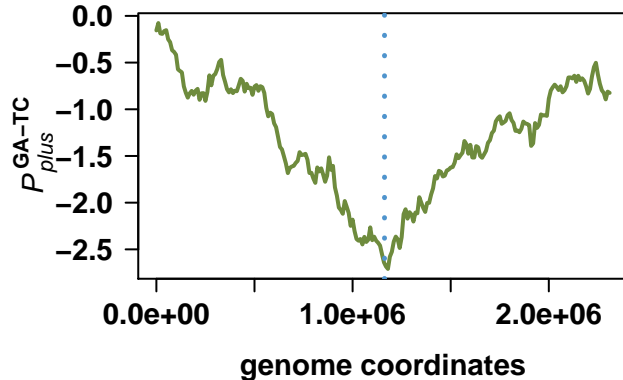
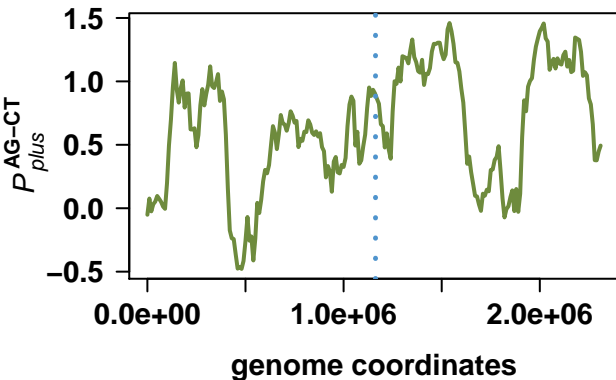

Burkholderia pseudomallei K96243

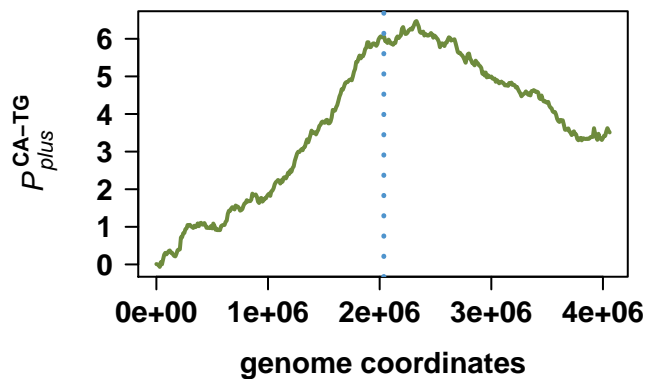
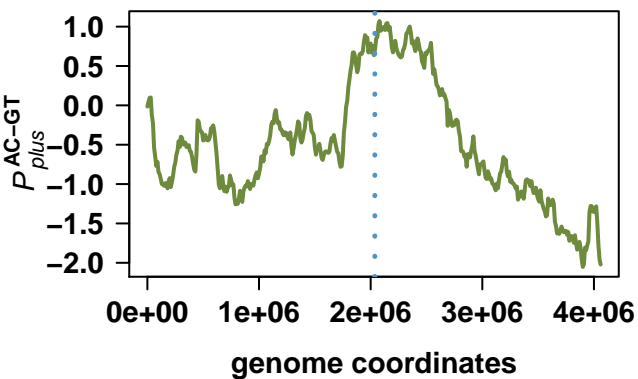
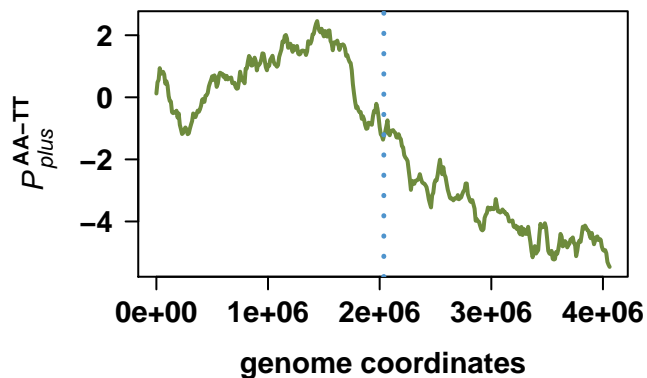
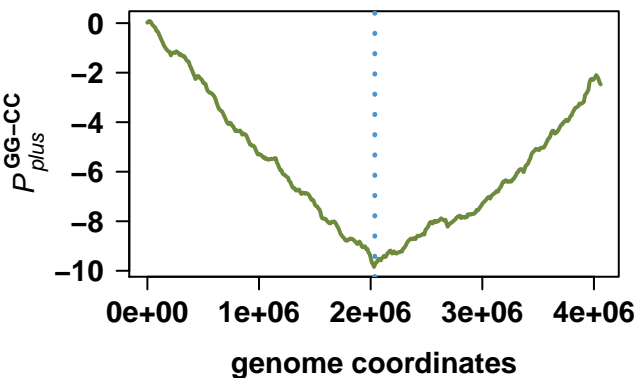
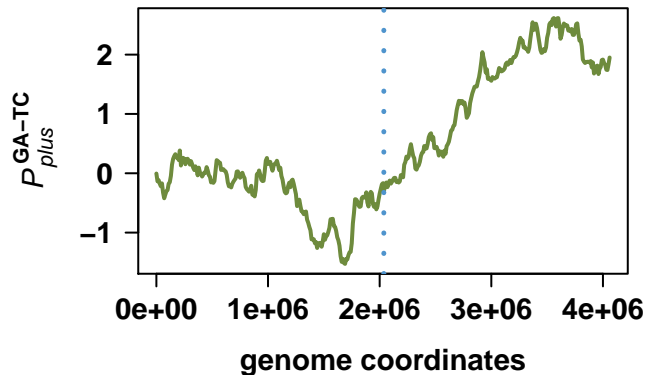
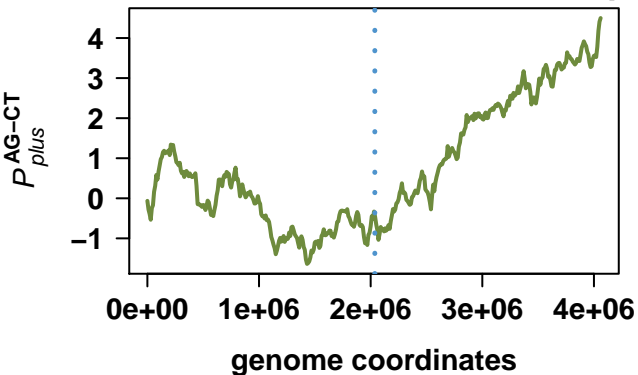

Burkholderia pseudomallei K96243

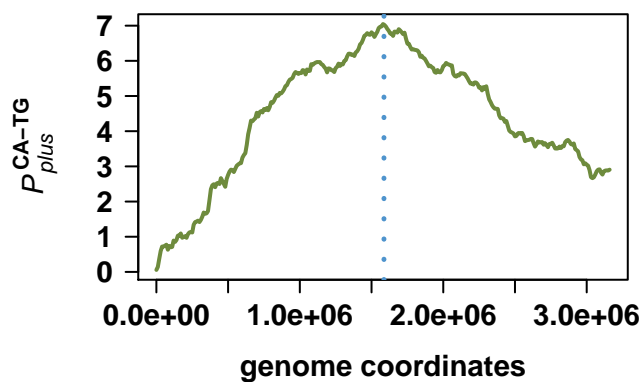
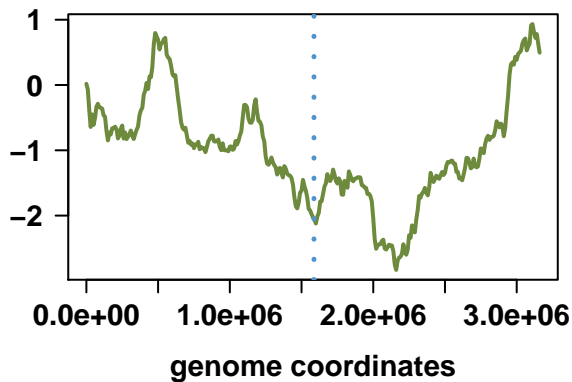
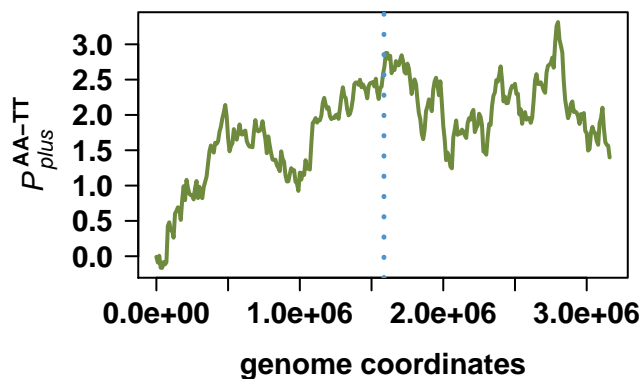
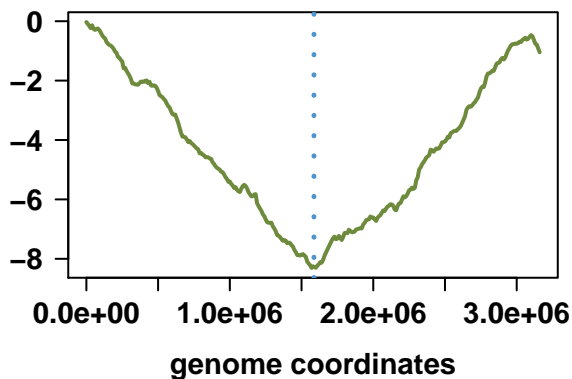
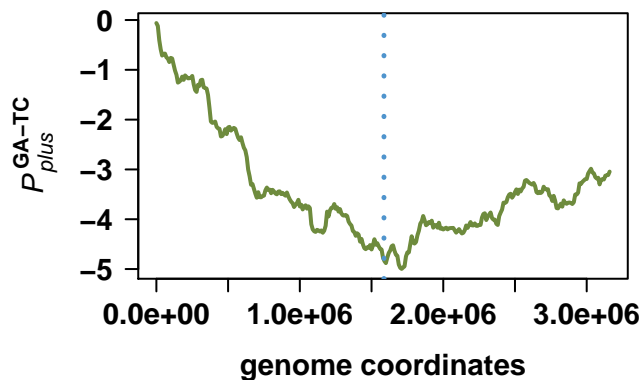
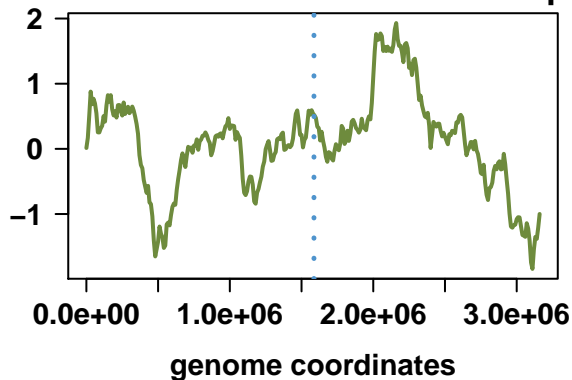

Aromatoleum aromaticum EbN1

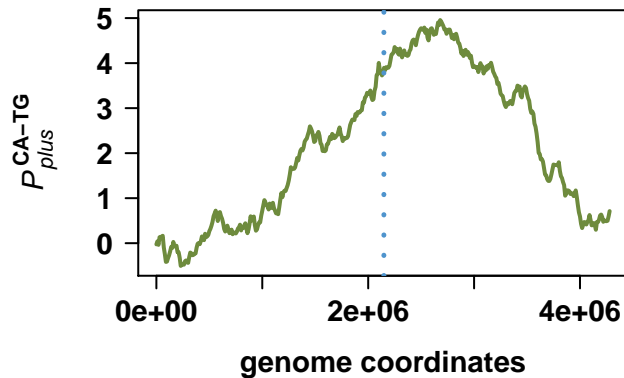
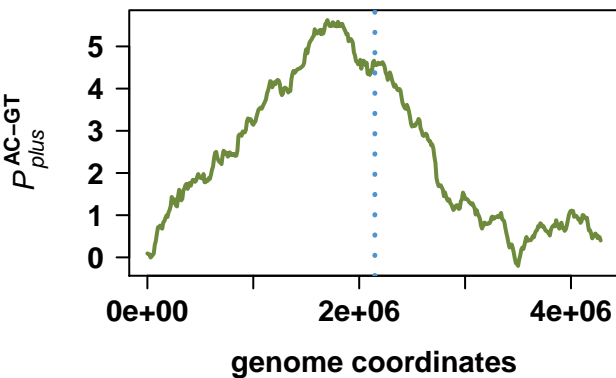
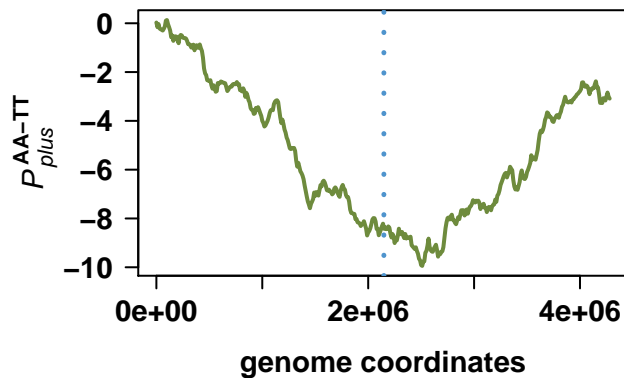
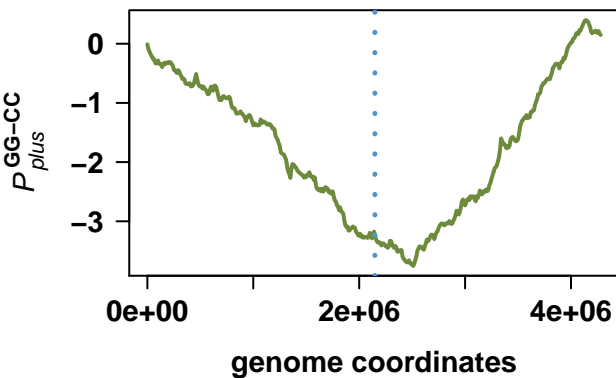
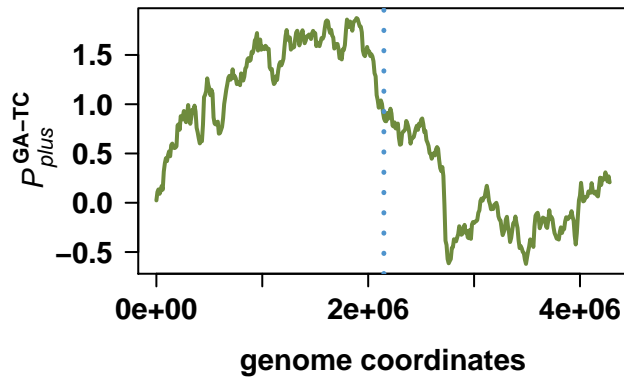
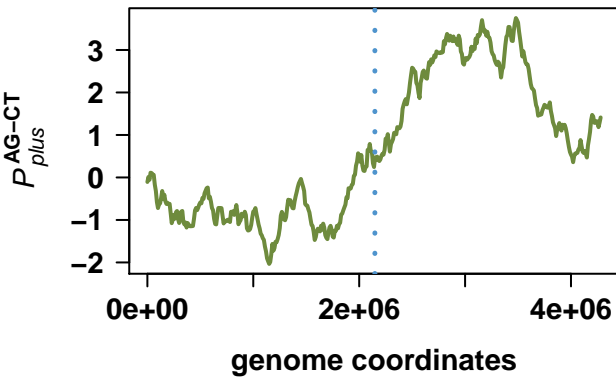

Dechloromonas aromatica RCB

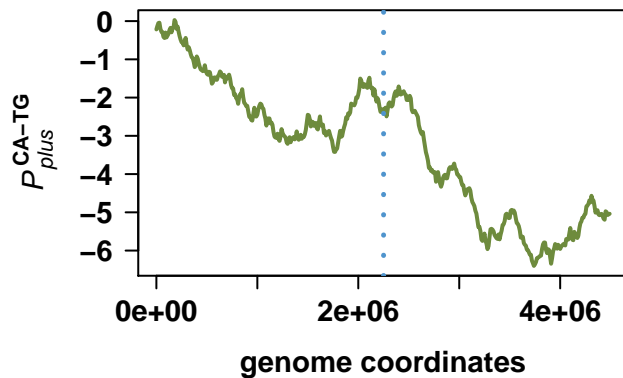
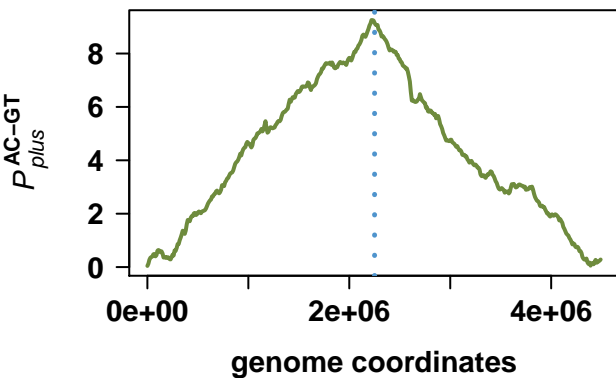
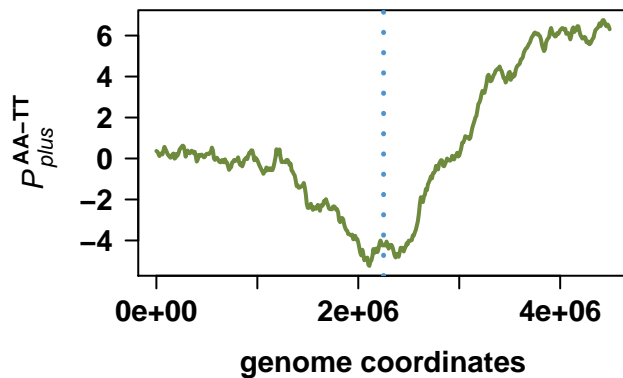
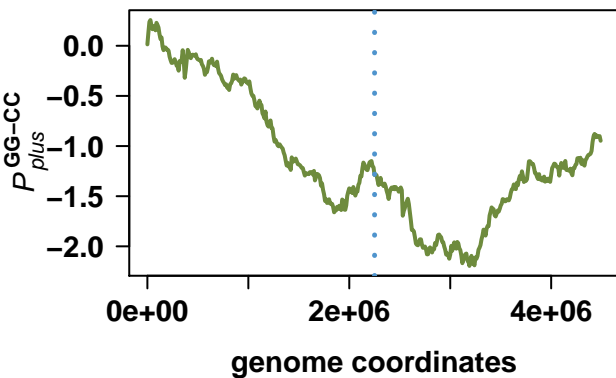
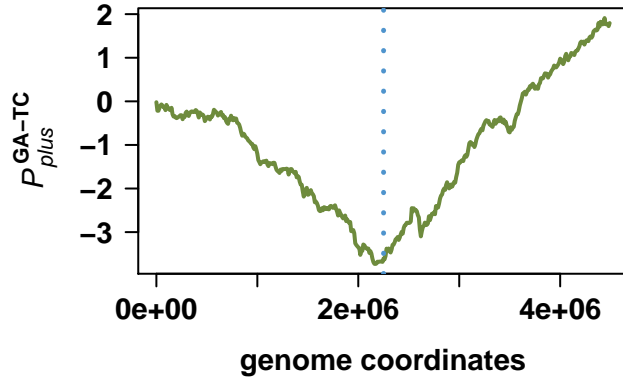
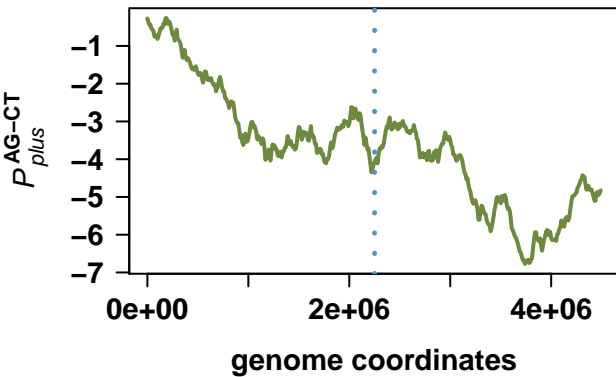

Ralstonia eutropha JMP134

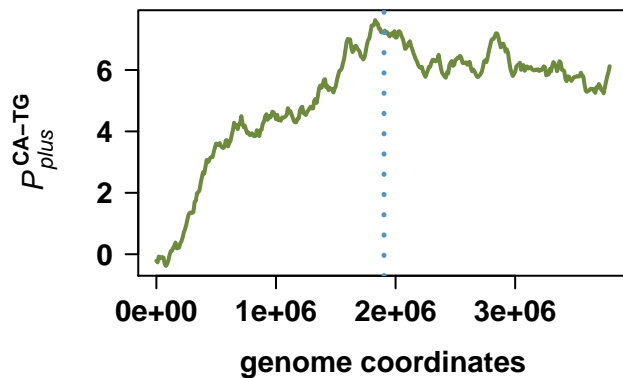
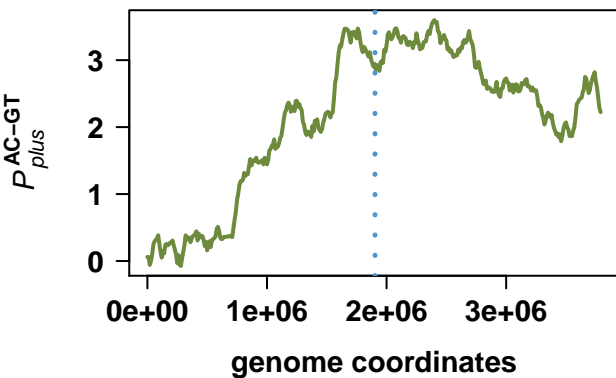
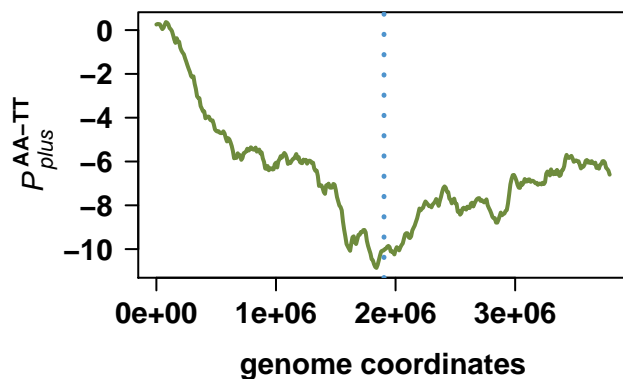
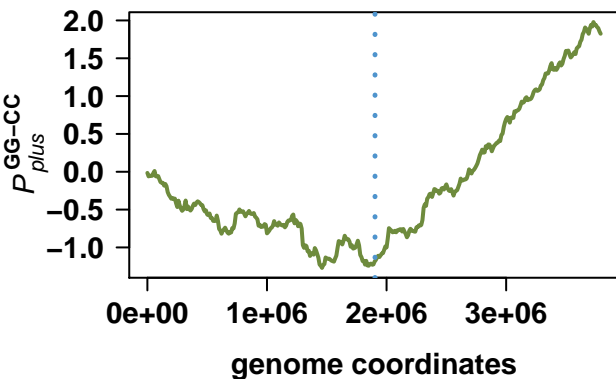
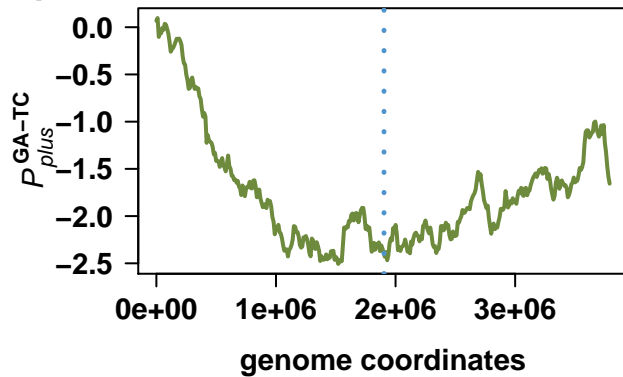
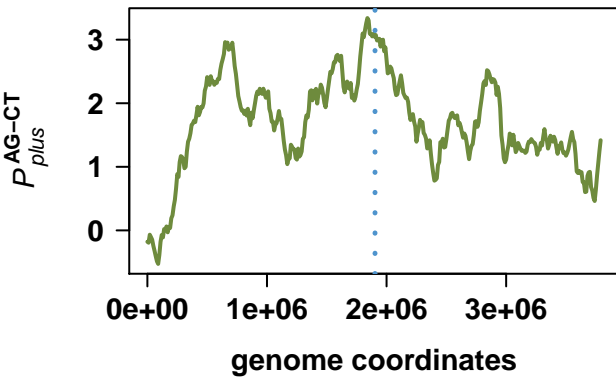

Ralstonia eutropha JMP134

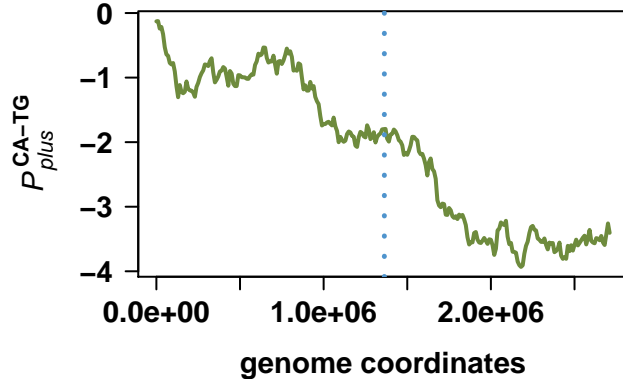
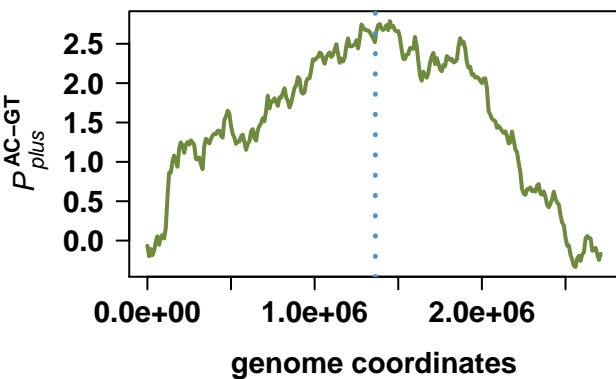
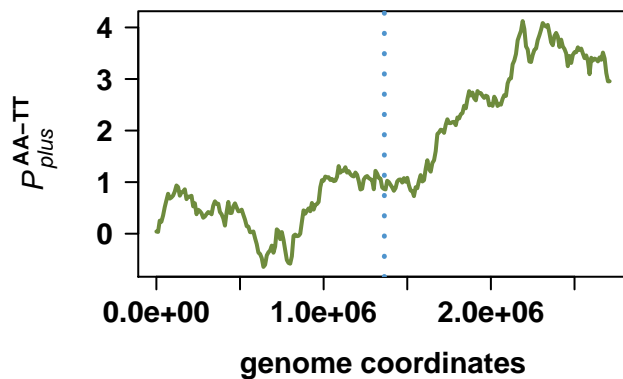
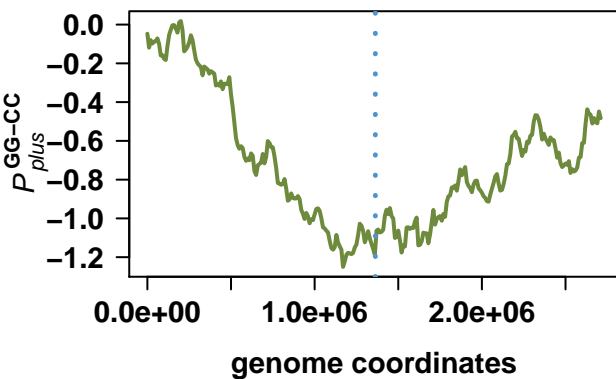
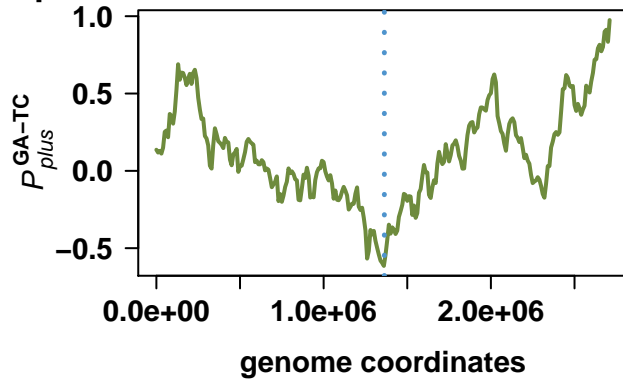
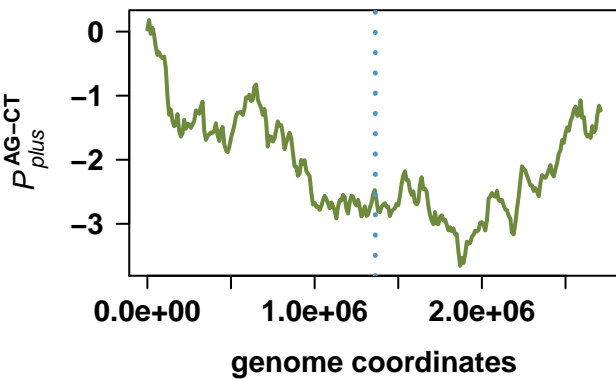

Thiobacillus denitrificans ATCC 25259

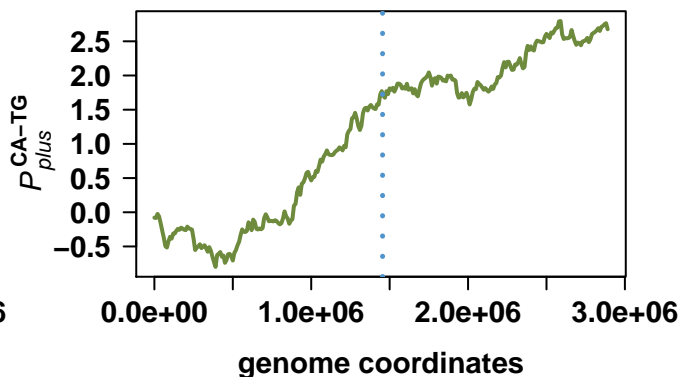
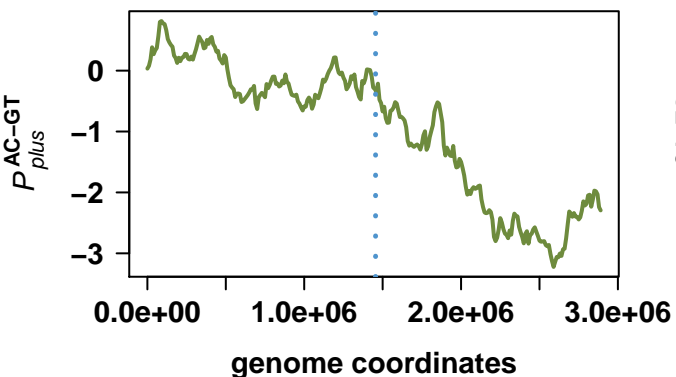
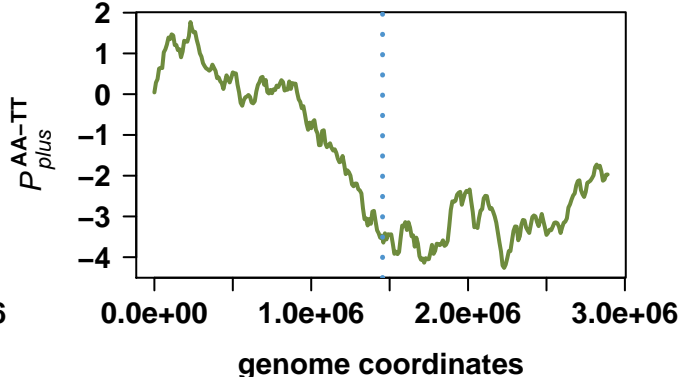
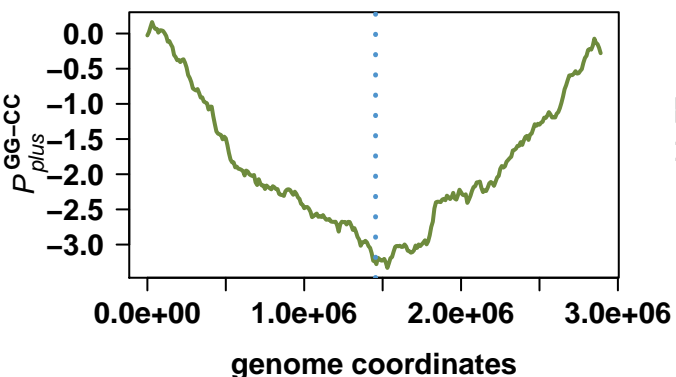
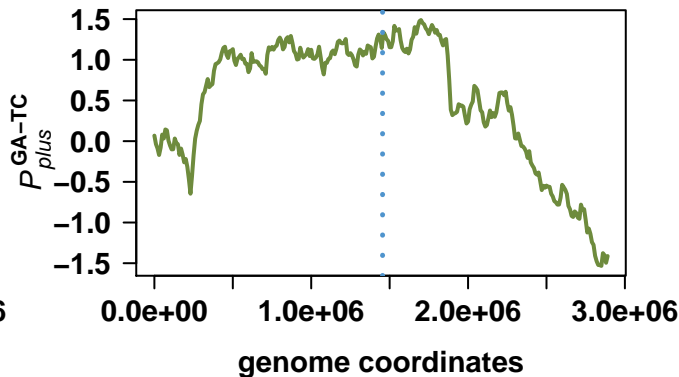
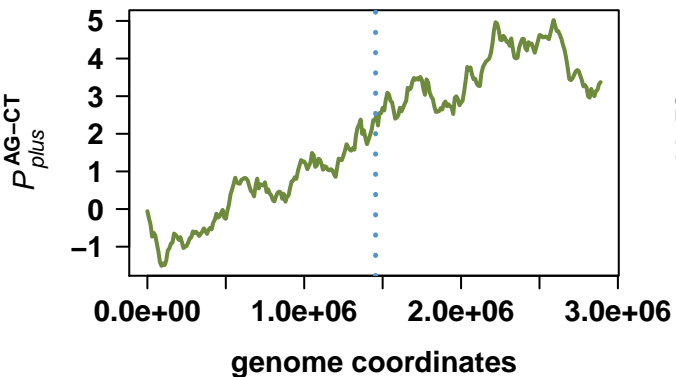

Burkholderia pseudomallei 1710b

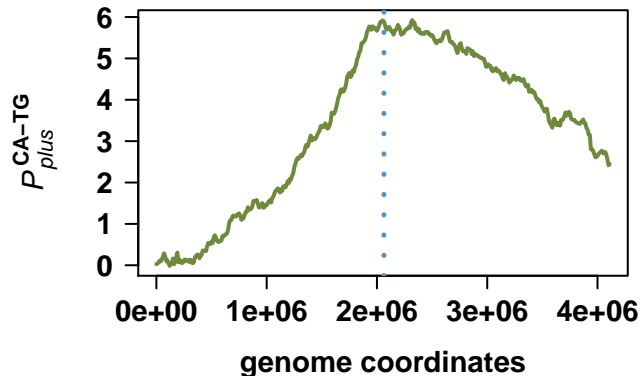
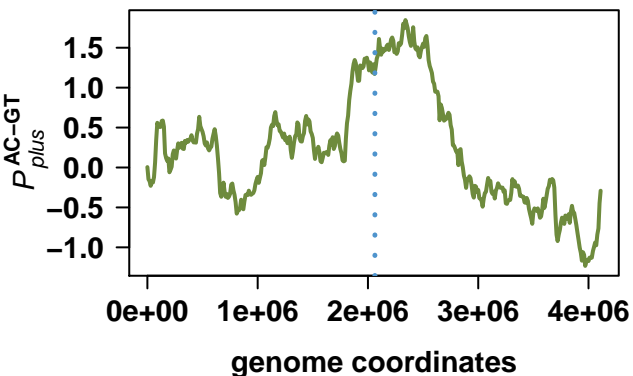
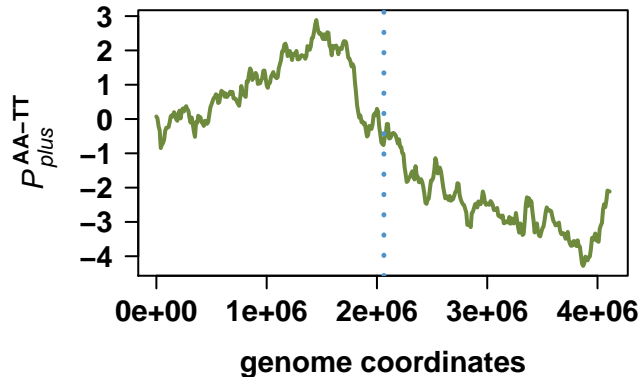
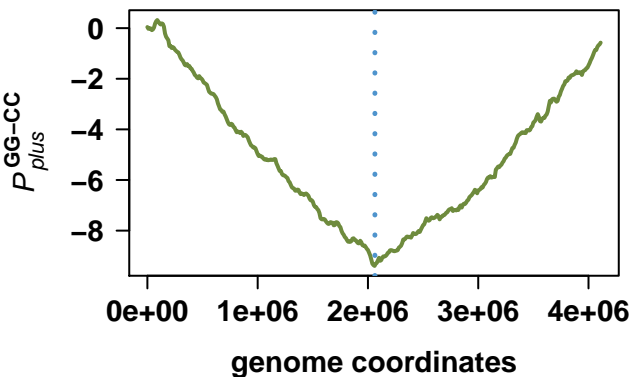
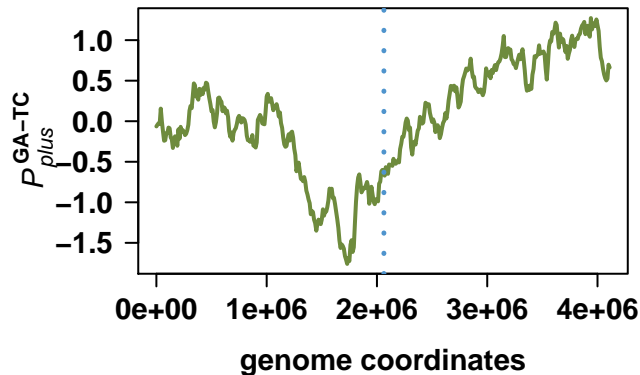
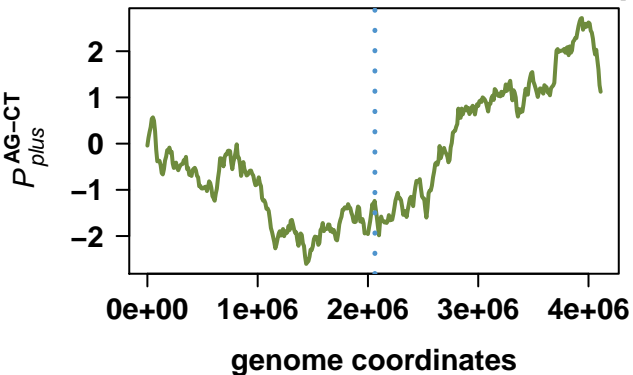

Burkholderia pseudomallei 1710b

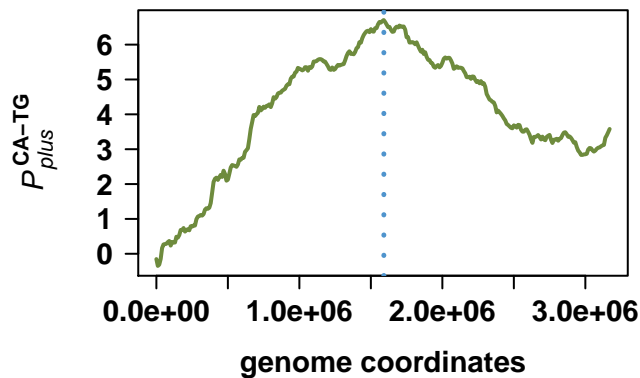
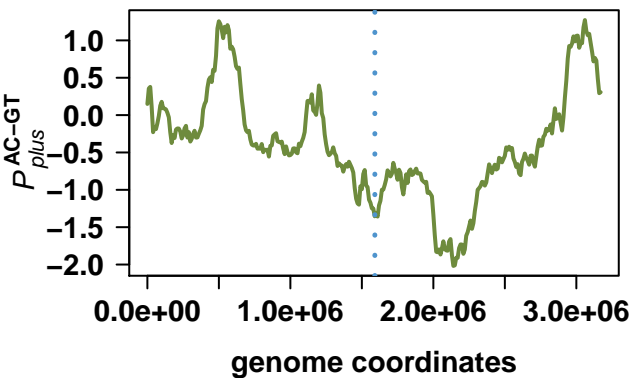
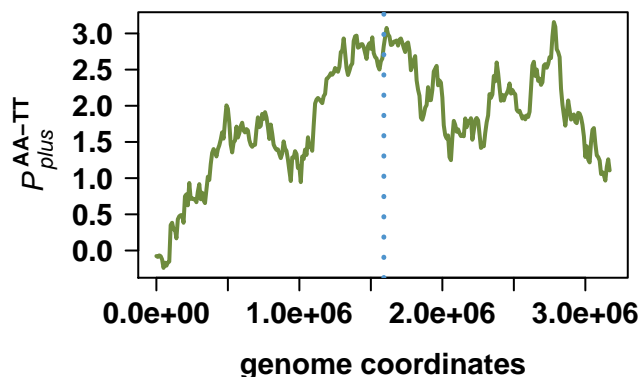
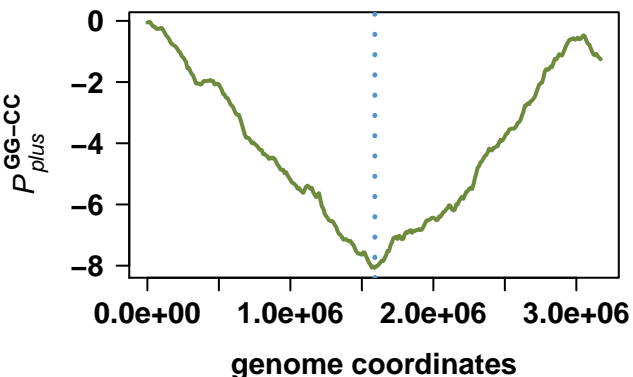
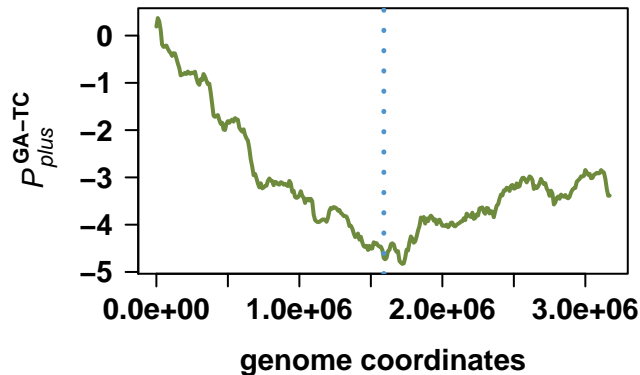
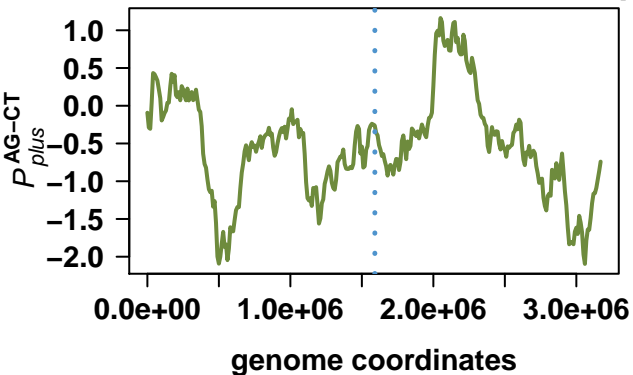

Burkholderia lata

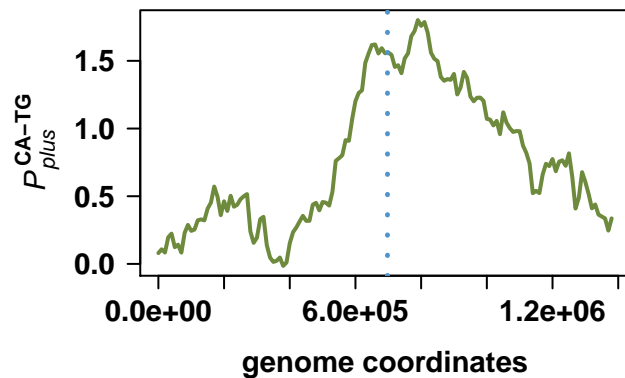
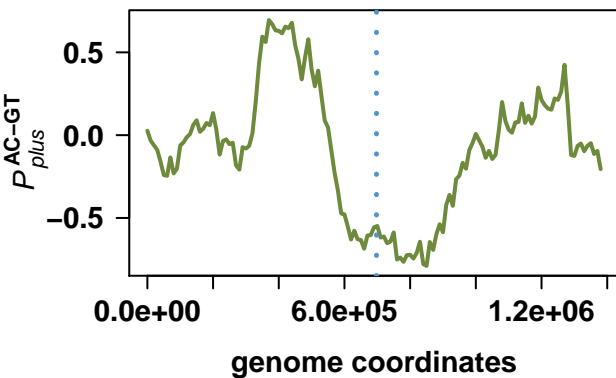
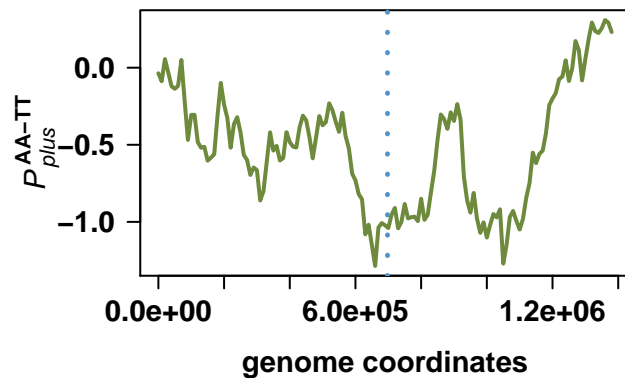
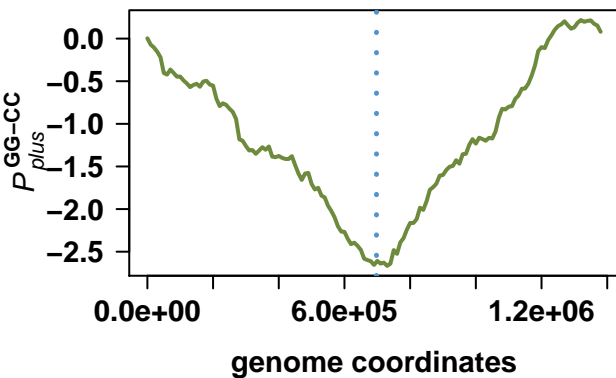
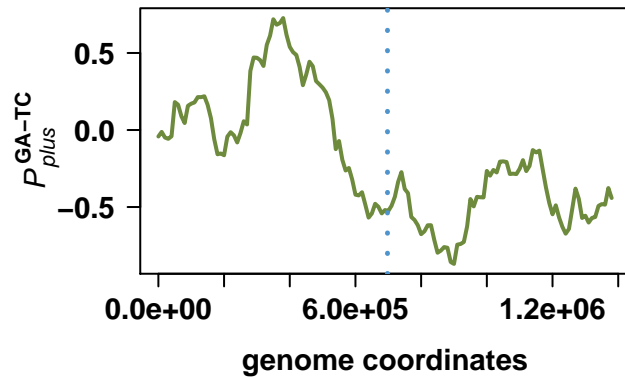
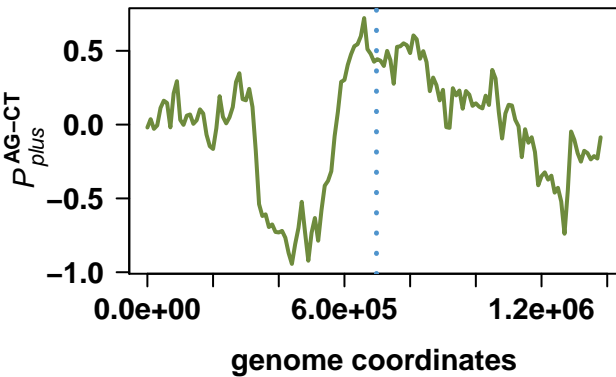

Burkholderia lata

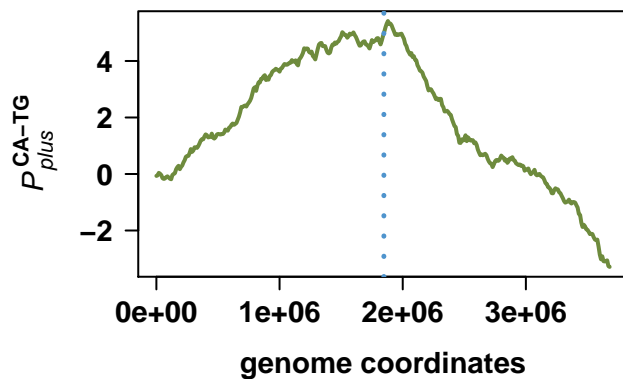
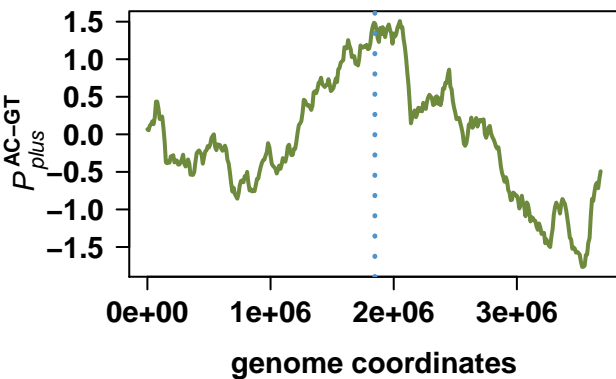
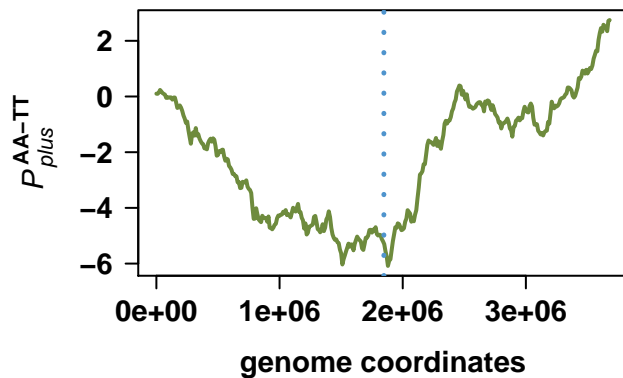
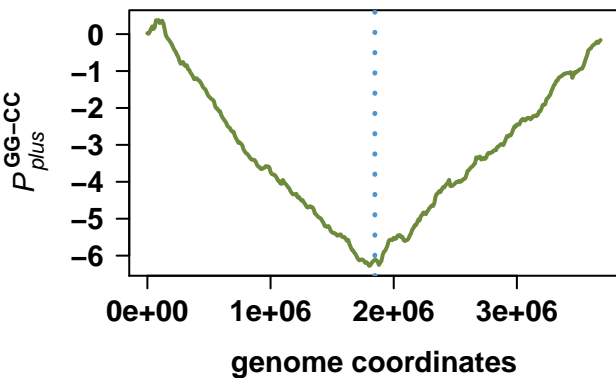
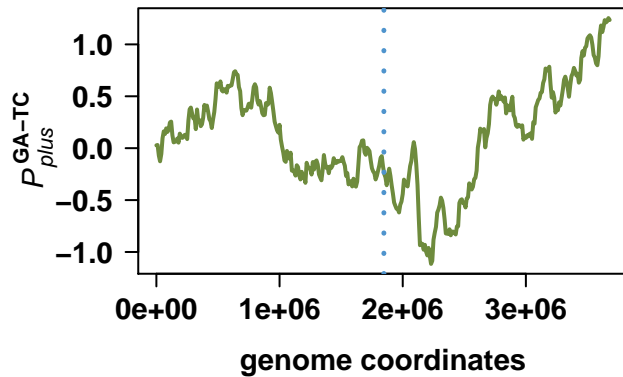
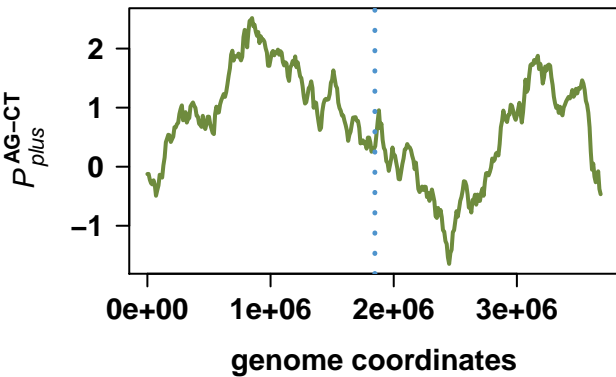

Burkholderia lata

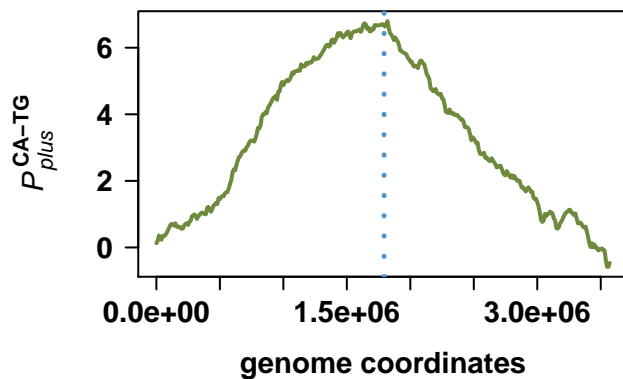
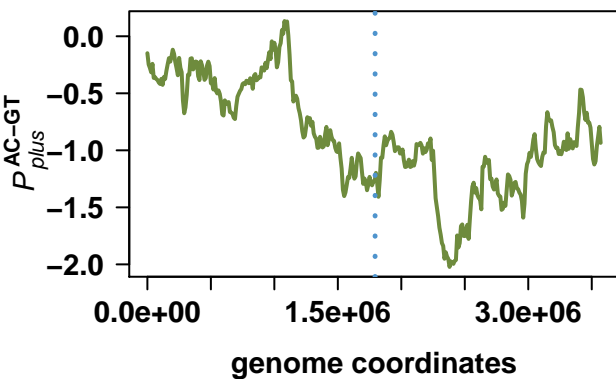
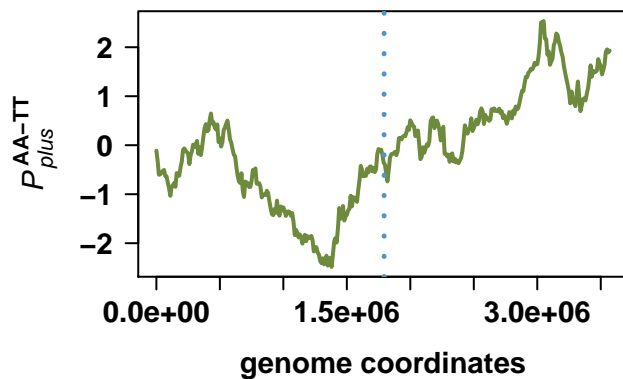
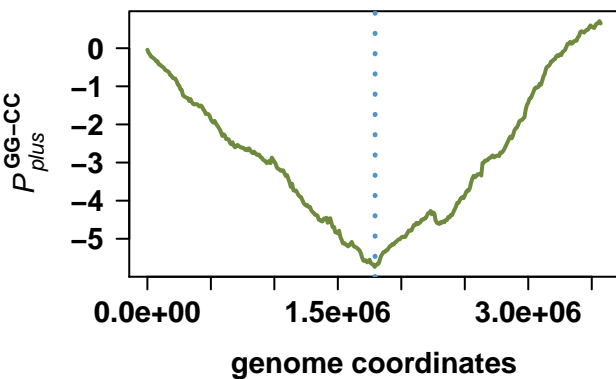
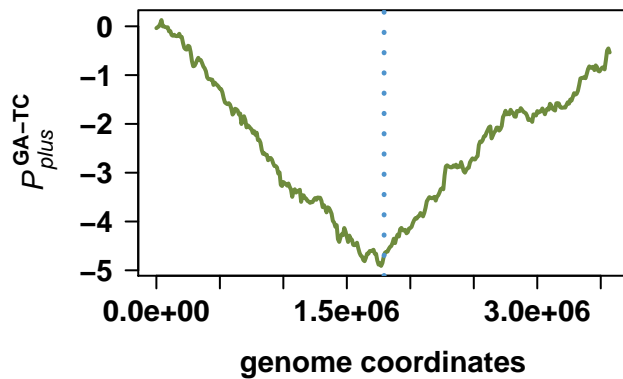
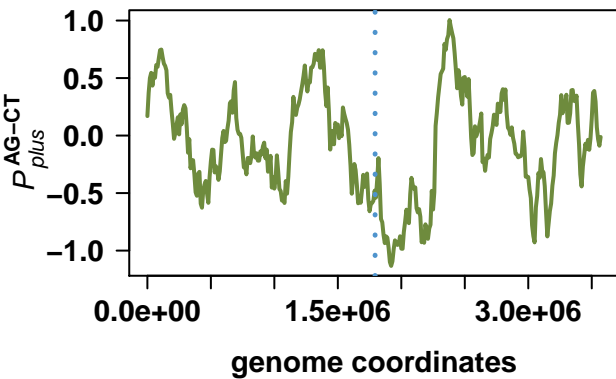

Nitrosospira multififormis ATCC 25196

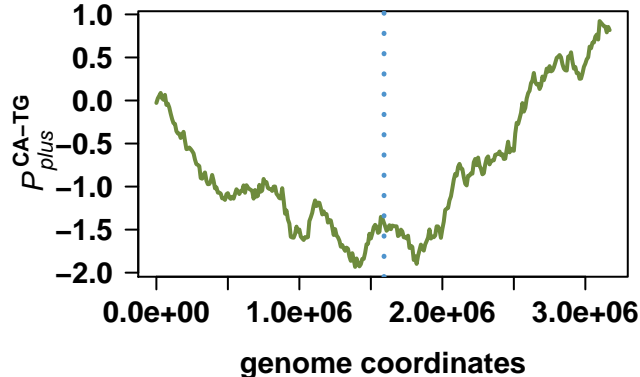
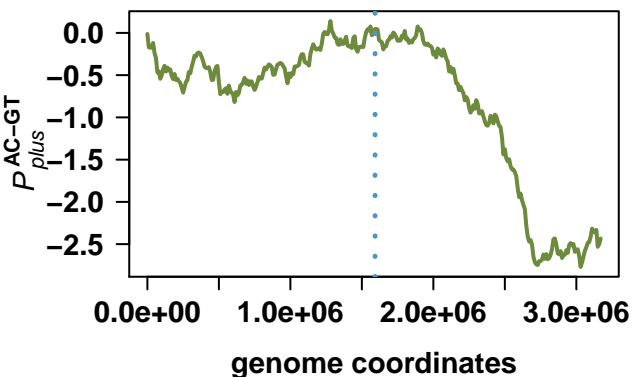
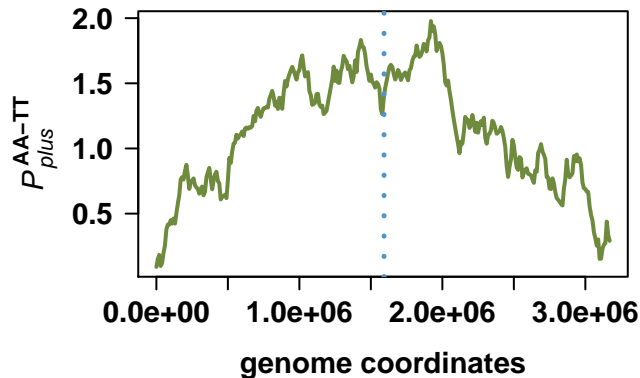
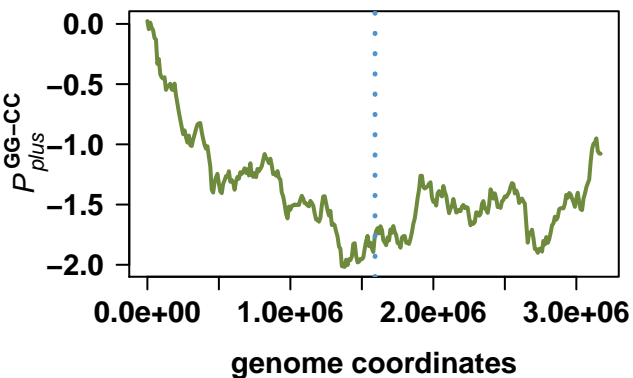
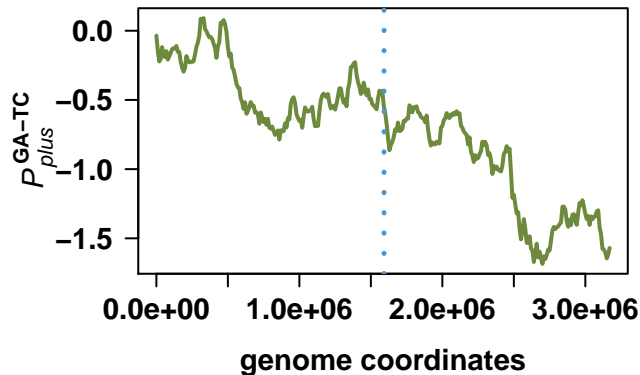
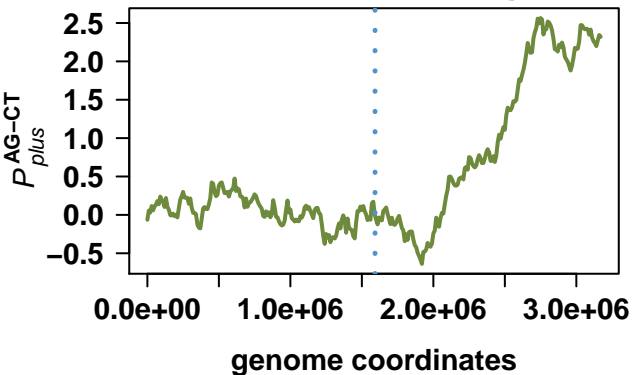

Burkholderia thailandensis E264

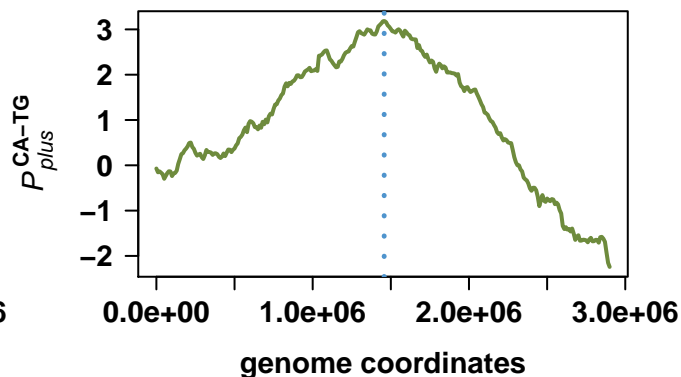
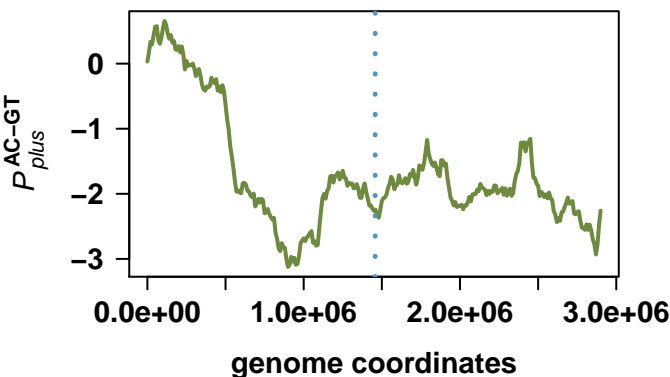
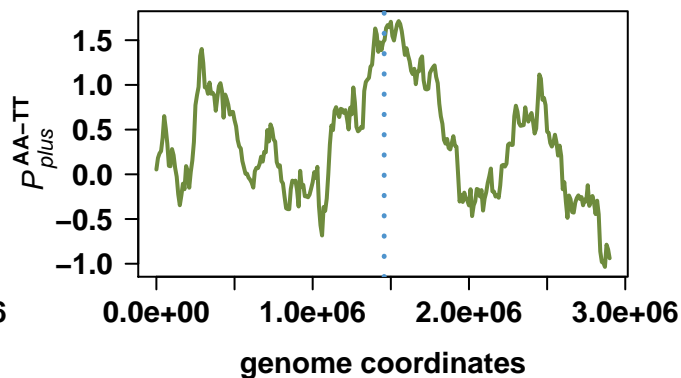
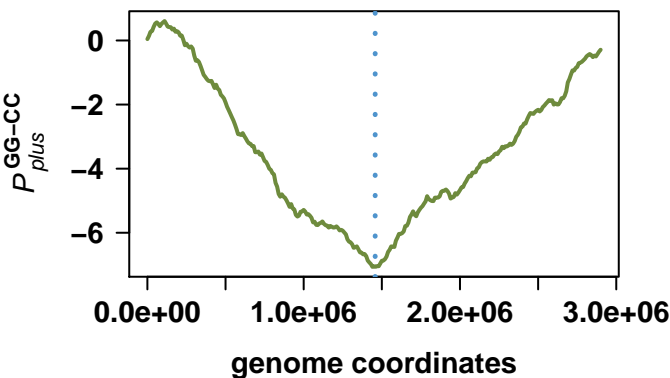
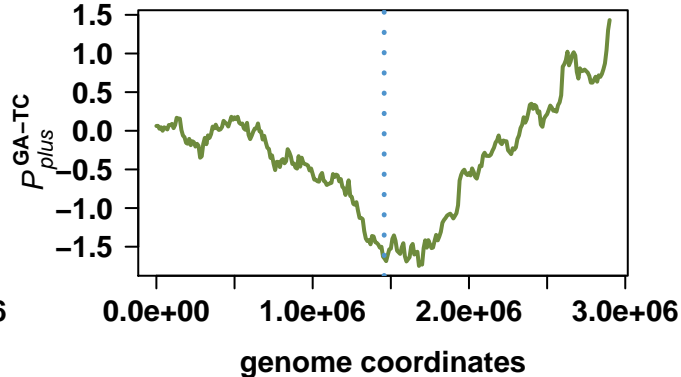
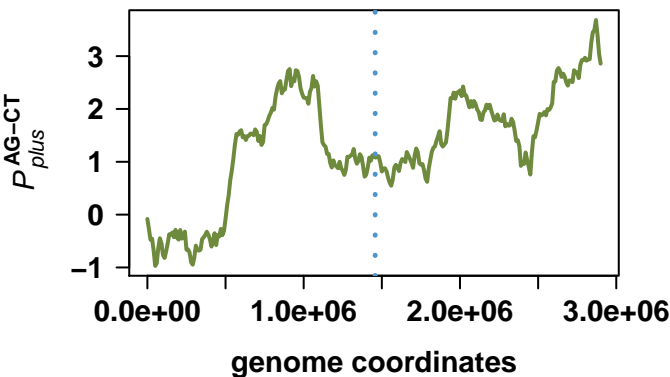

Burkholderia thailandensis E264

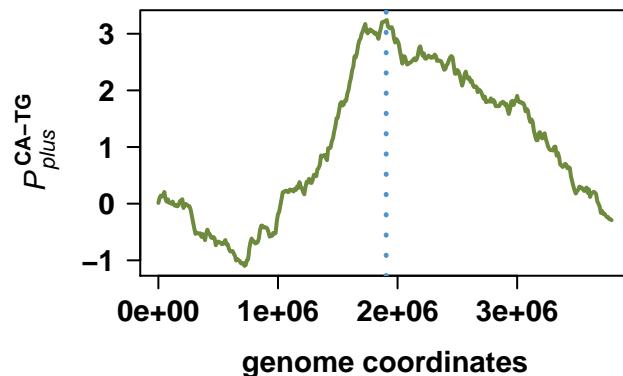
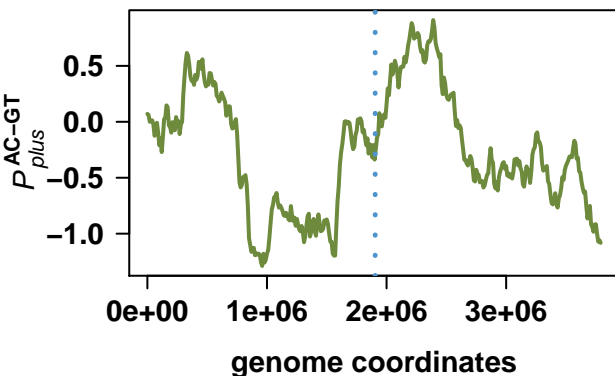
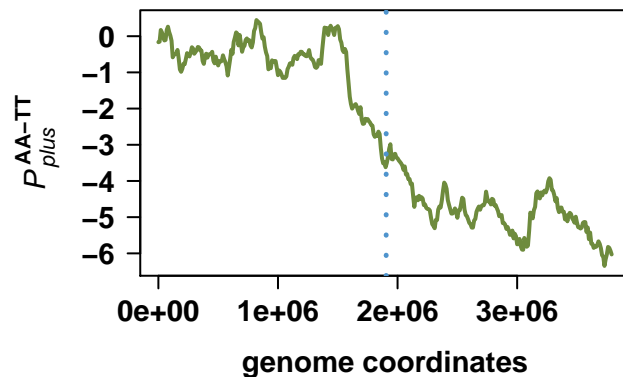
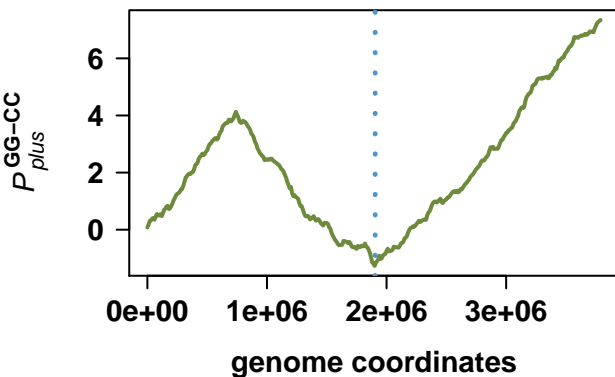
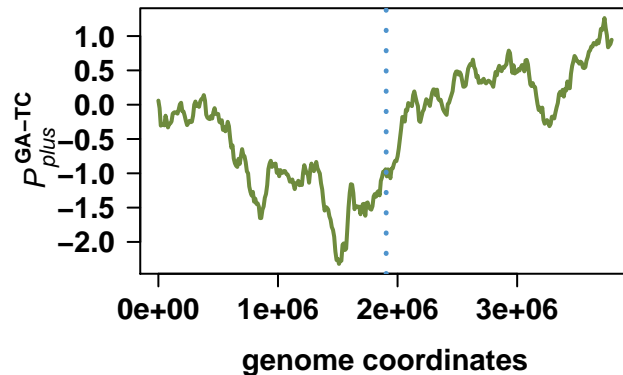
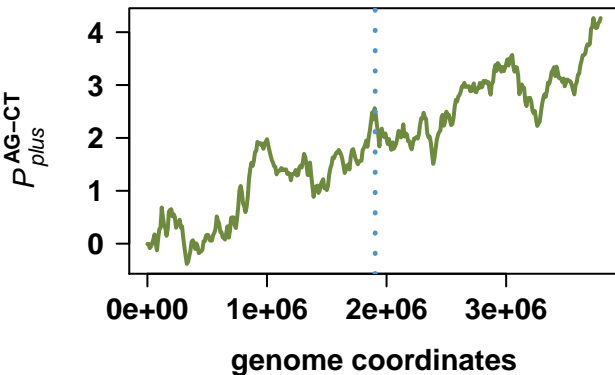

Albidiferax ferrireducens T118

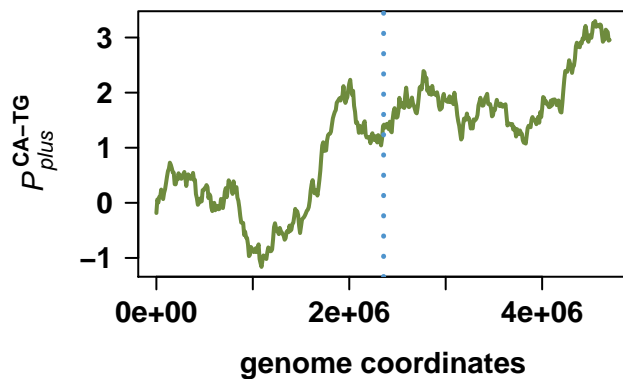
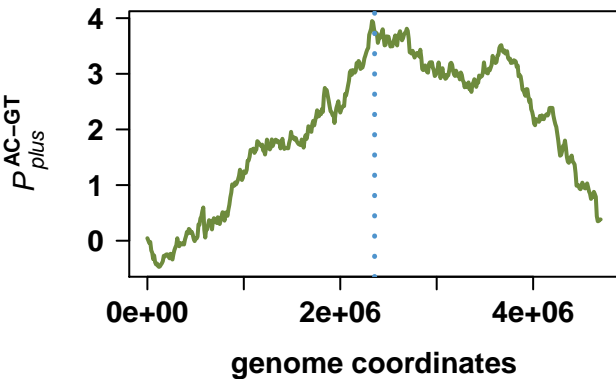
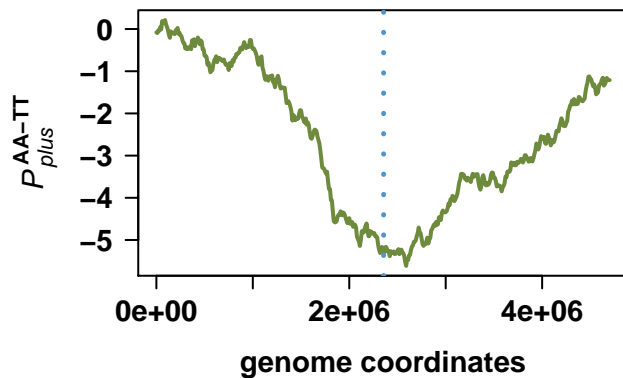
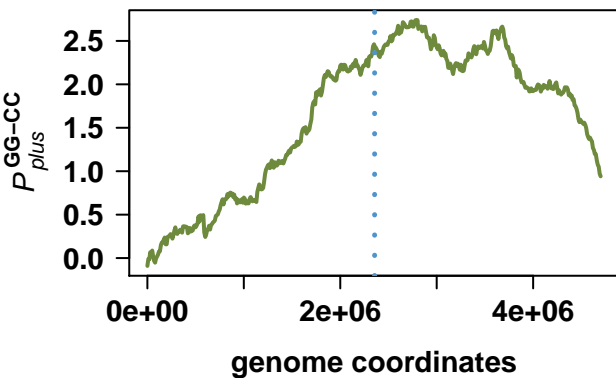
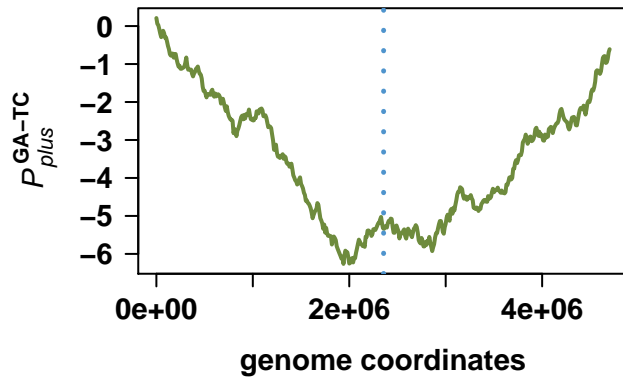
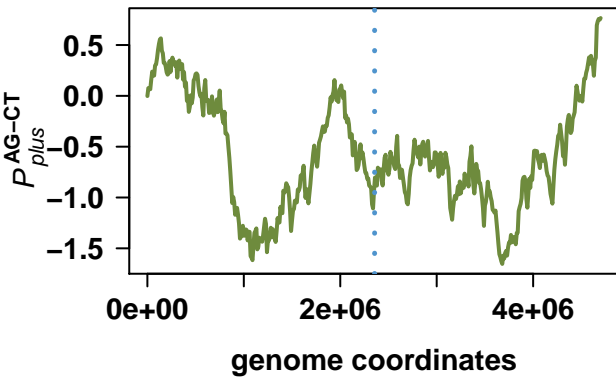

Methylobacillus flagellatus KT

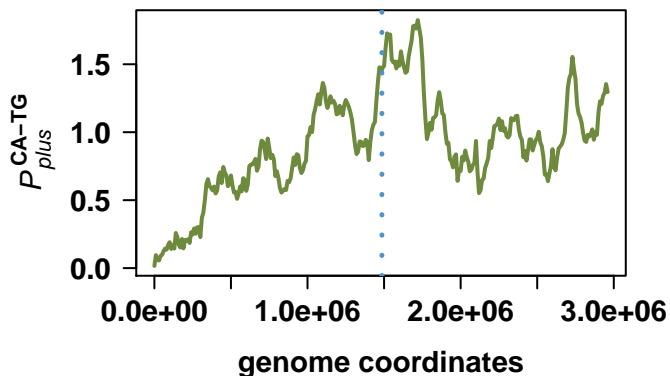
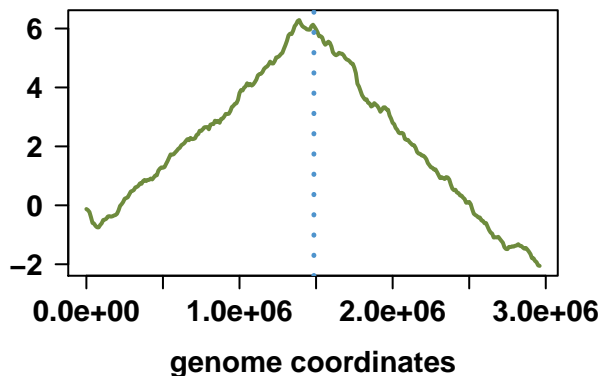
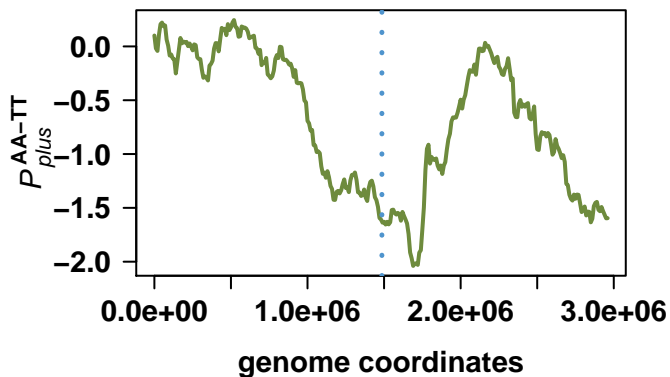
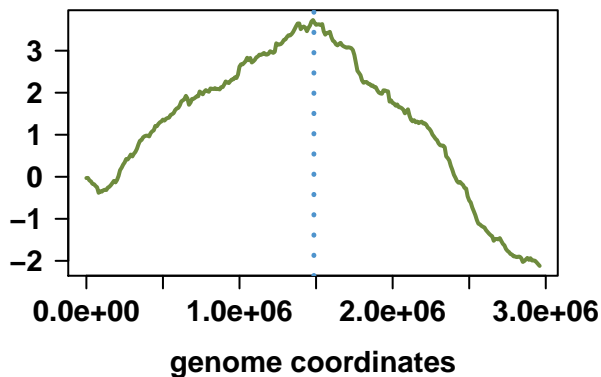
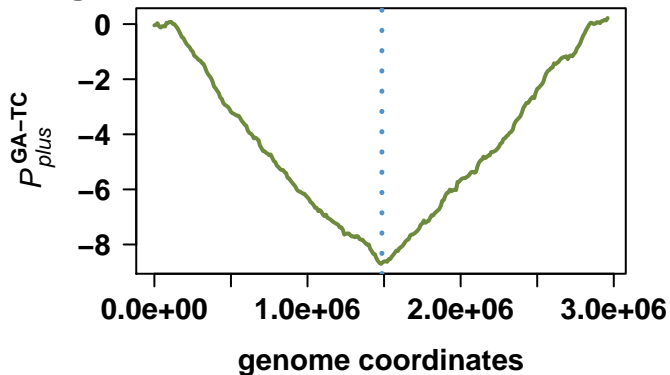
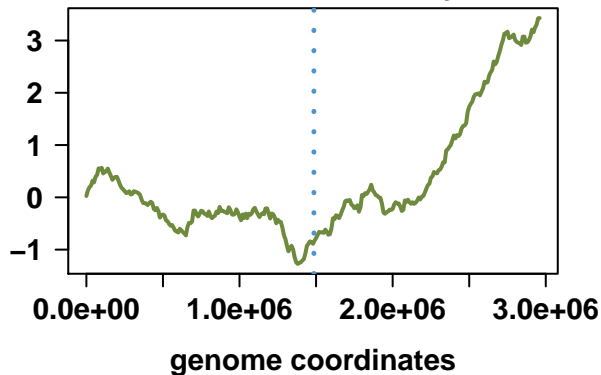

Polaromonas sp. JS666

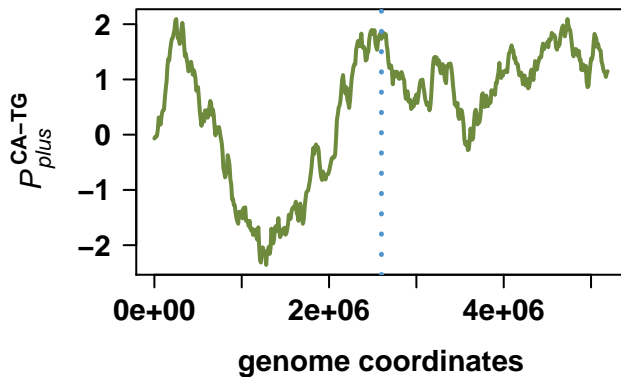
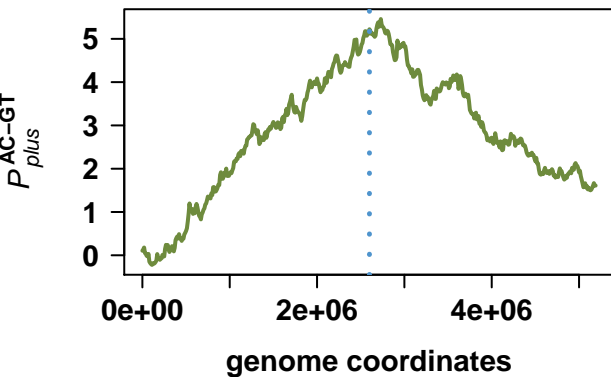
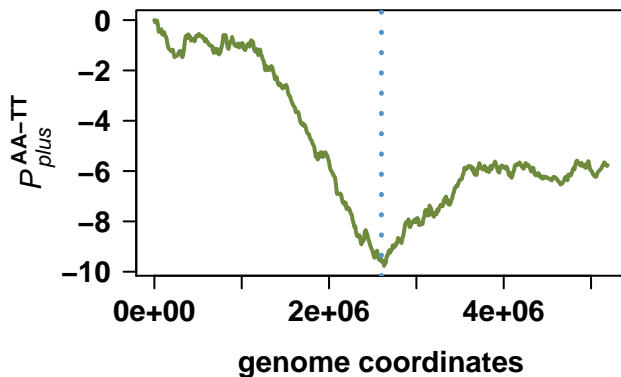
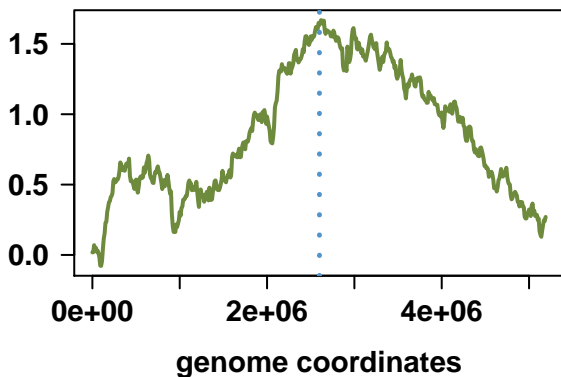
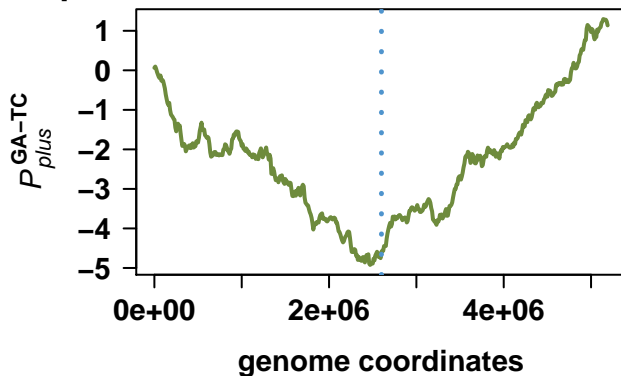
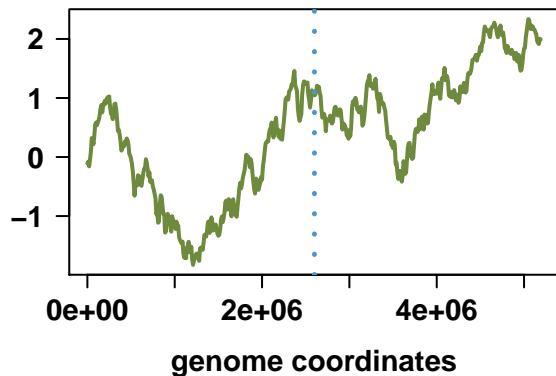

Burkholderia xenovorans LB400

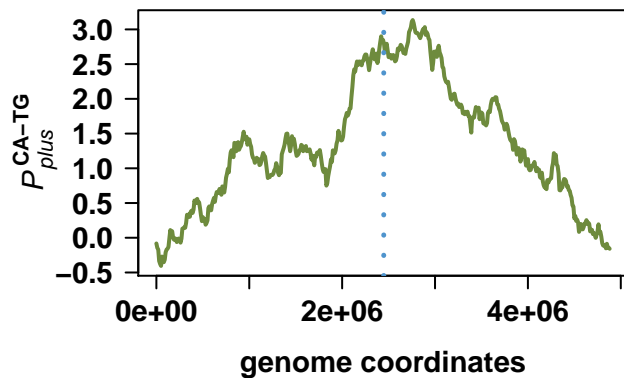
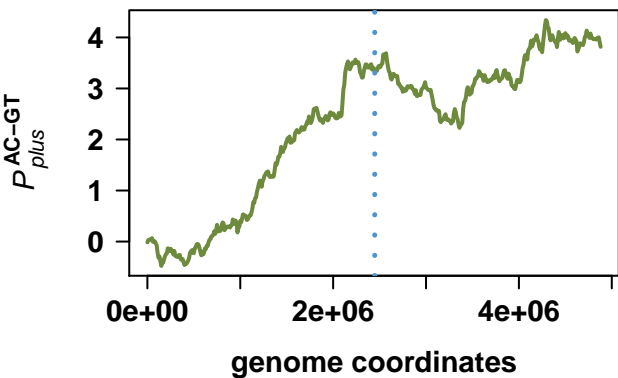
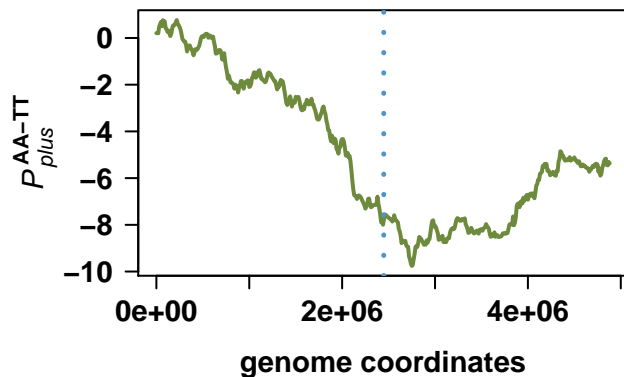
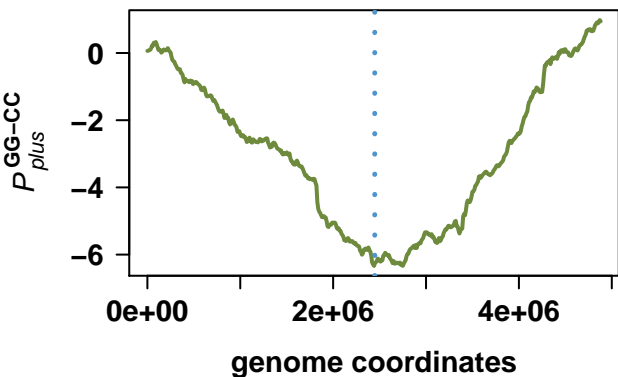
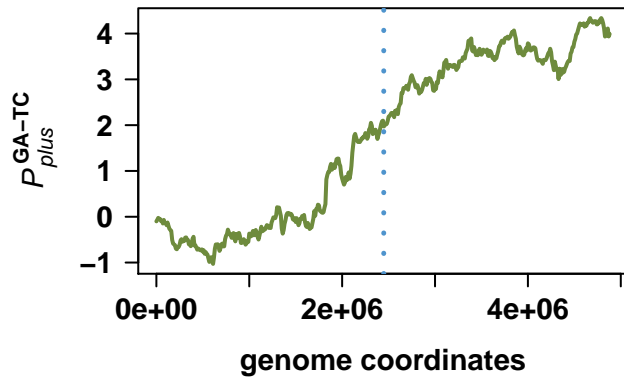
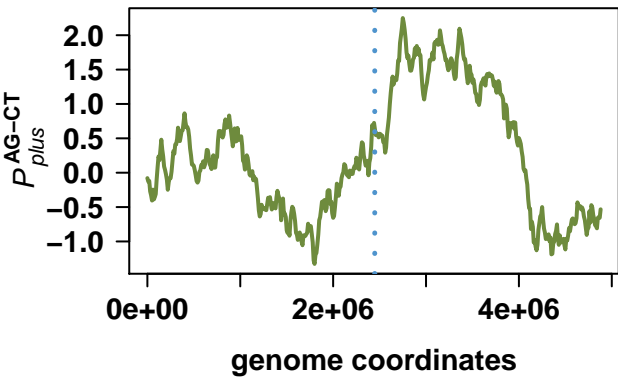

Burkholderia xenovorans LB400

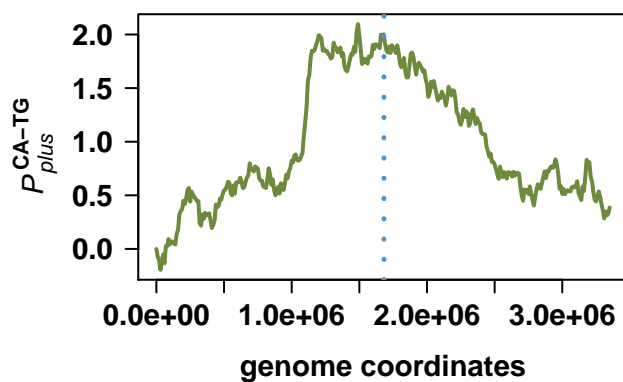
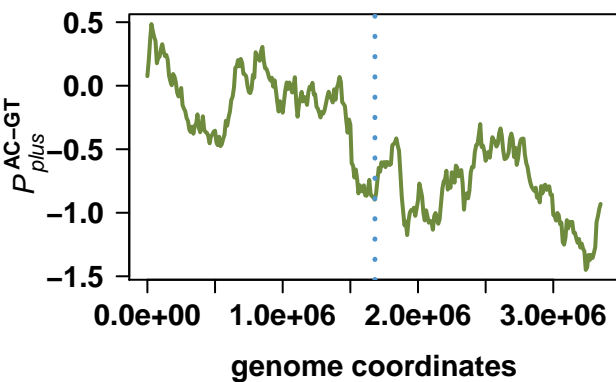
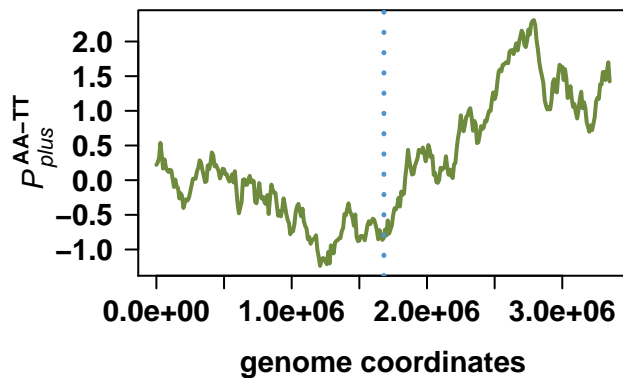
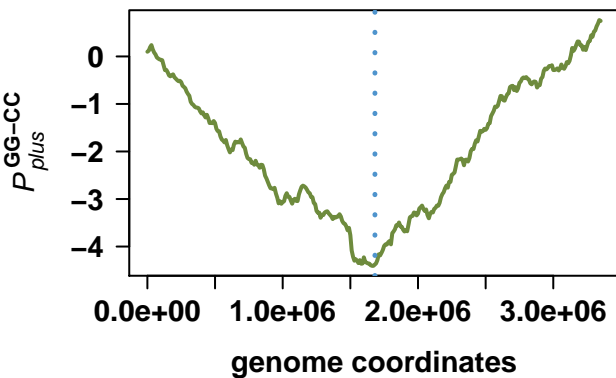
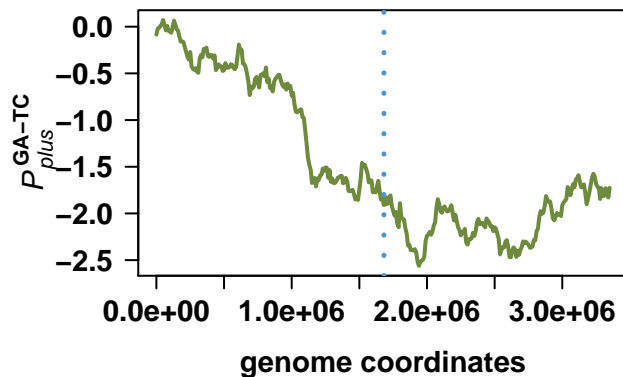
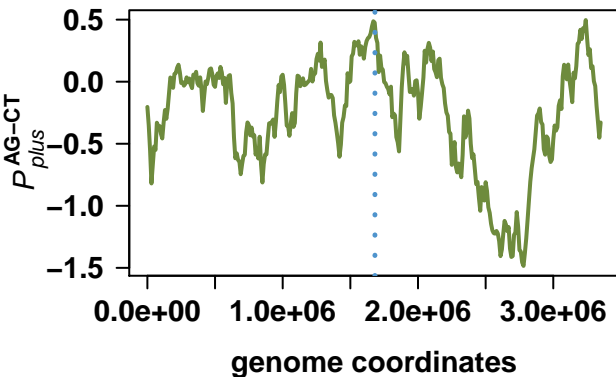

Burkholderia xenovorans LB400

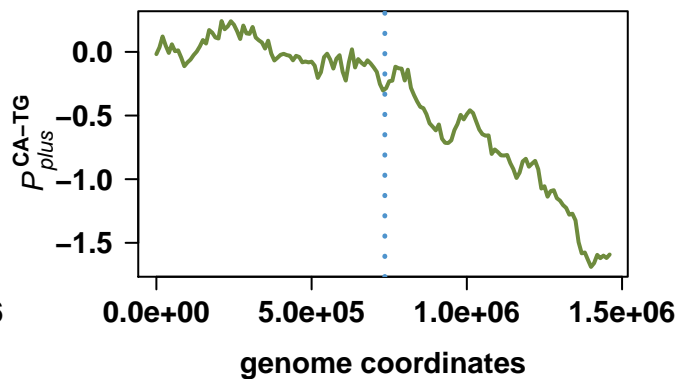
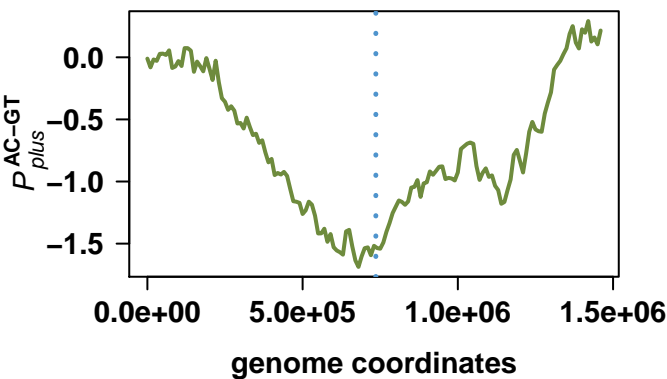
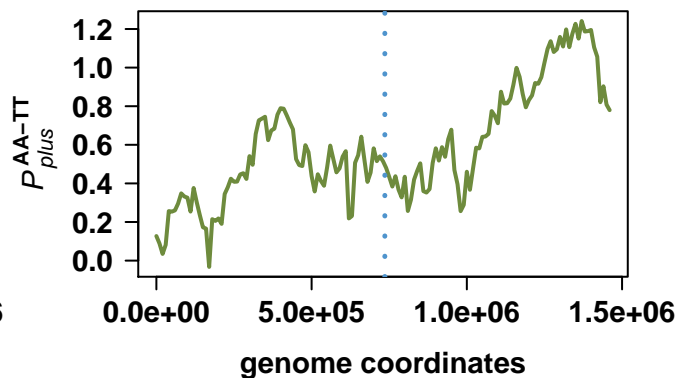
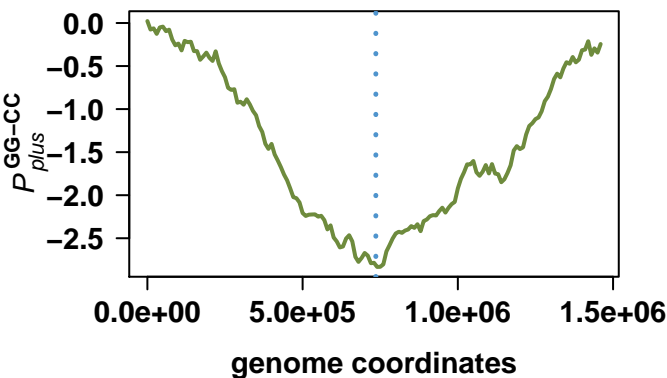
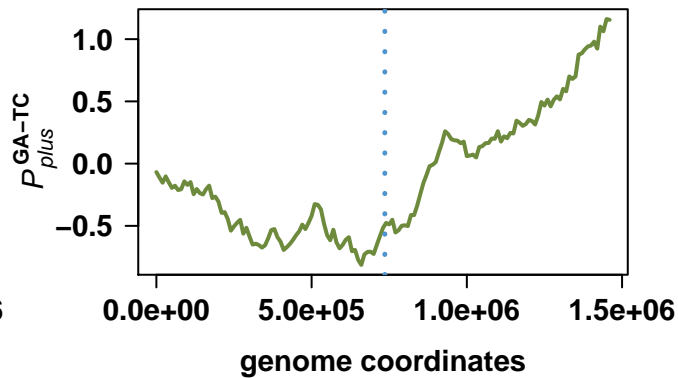
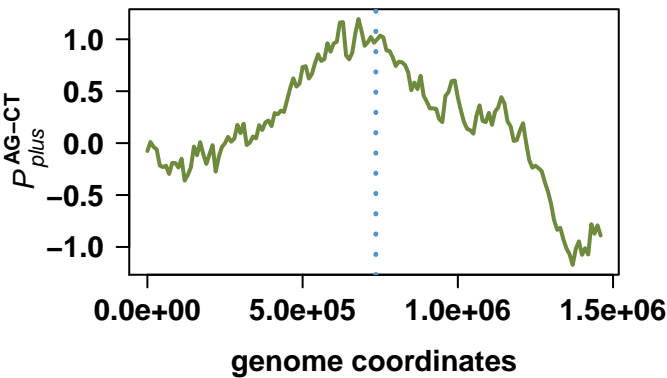

Cupriavidus metallidurans CH34

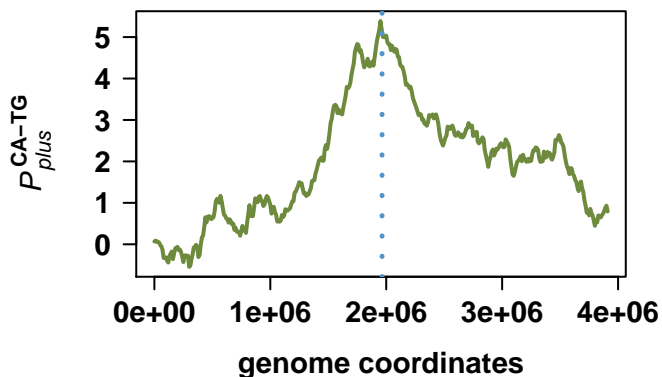
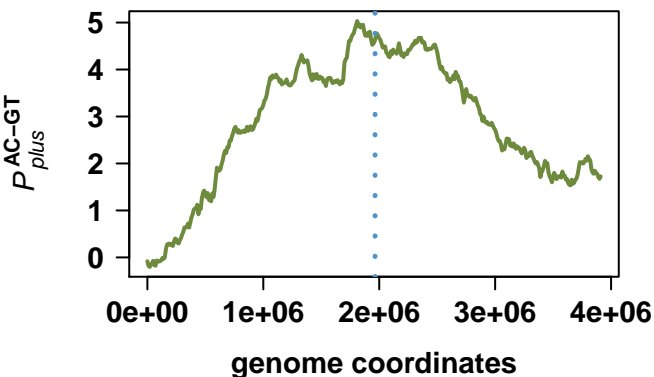
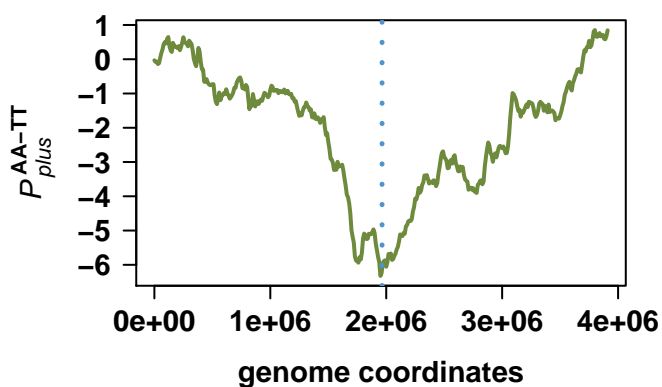
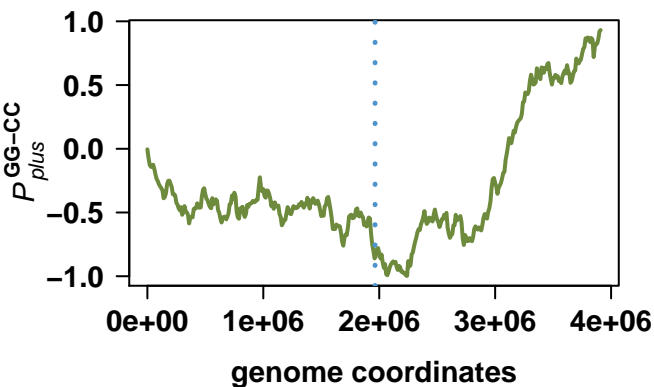
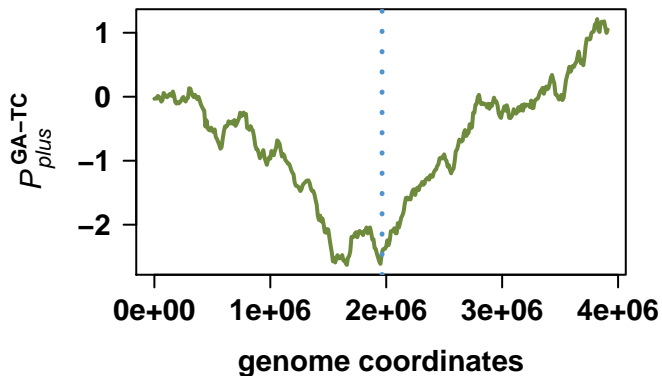
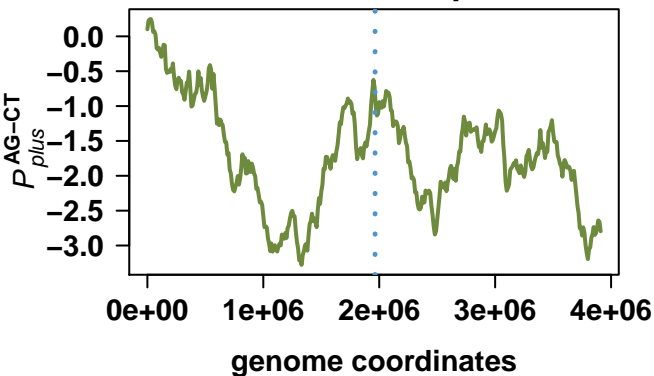

Cupriavidus metallidurans CH34

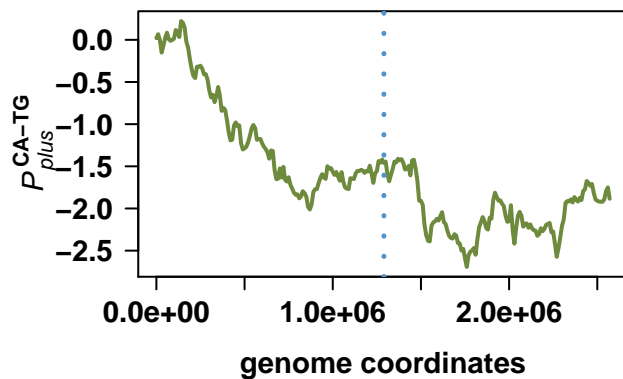
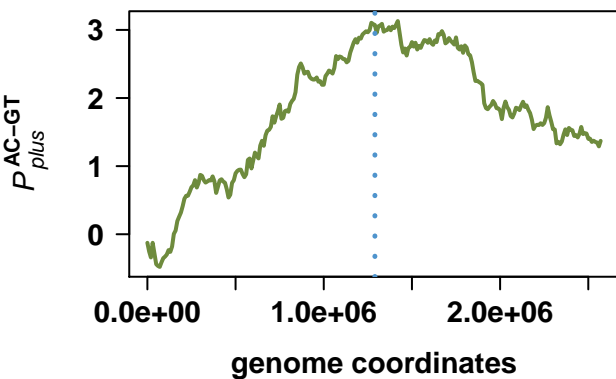
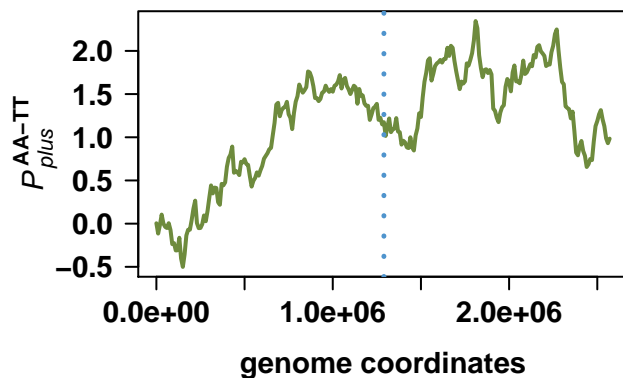
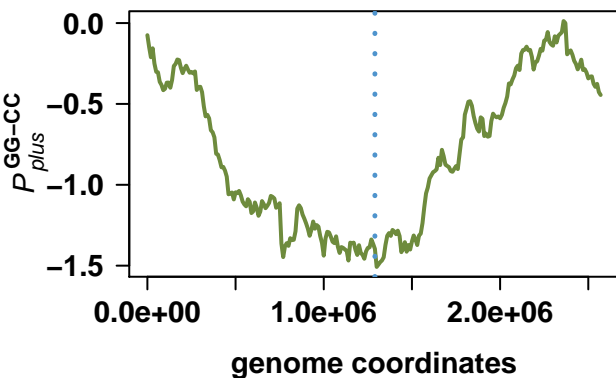
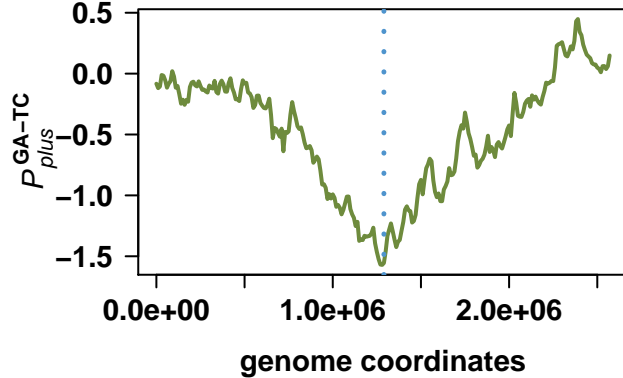
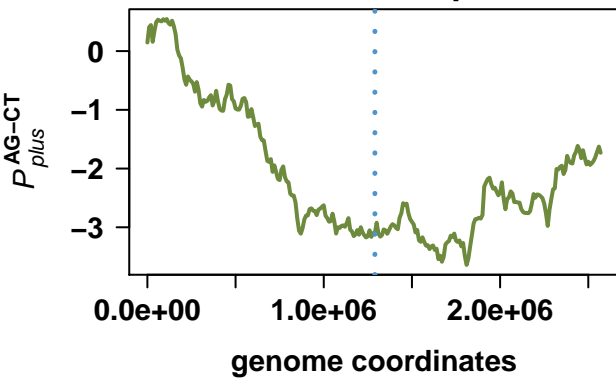

Burkholderia cenocepacia AU 1054

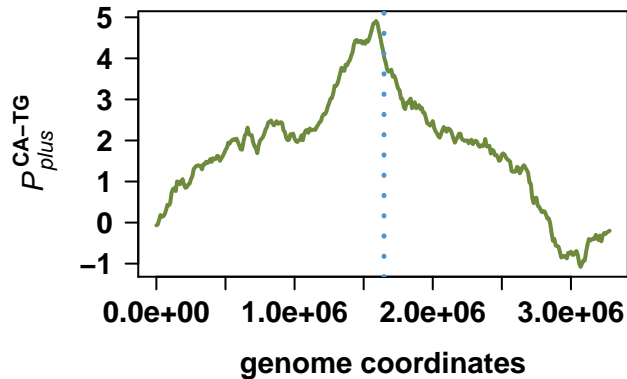
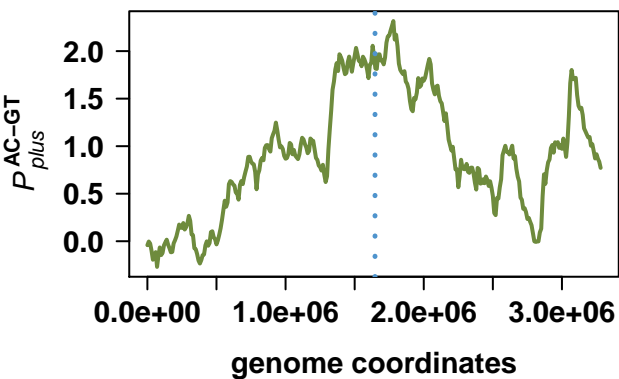
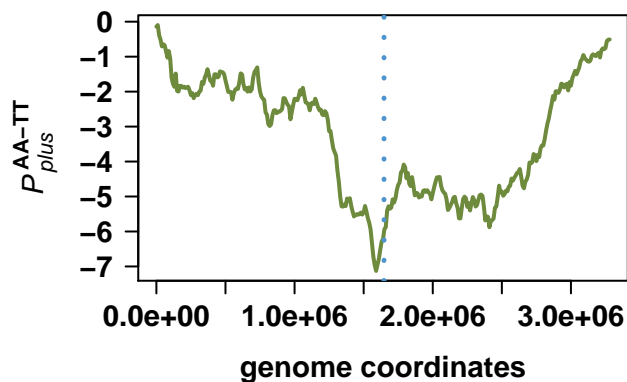
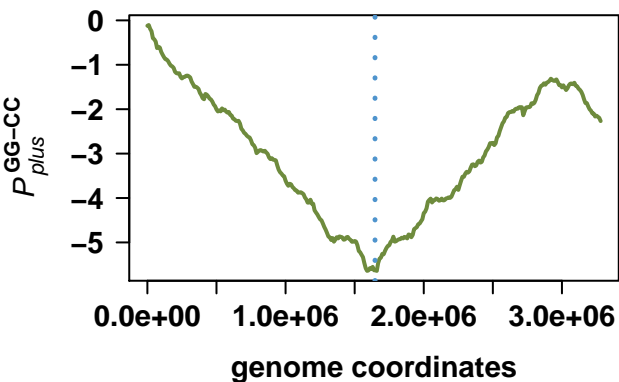
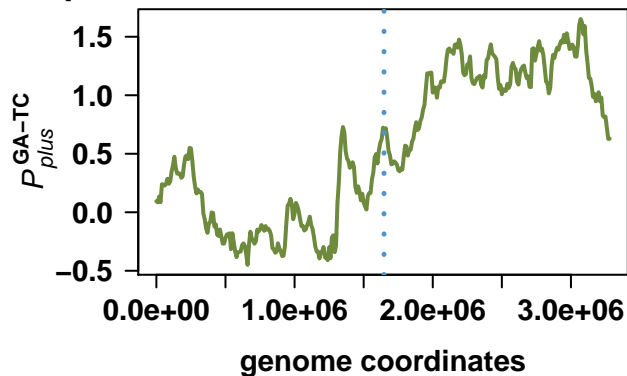
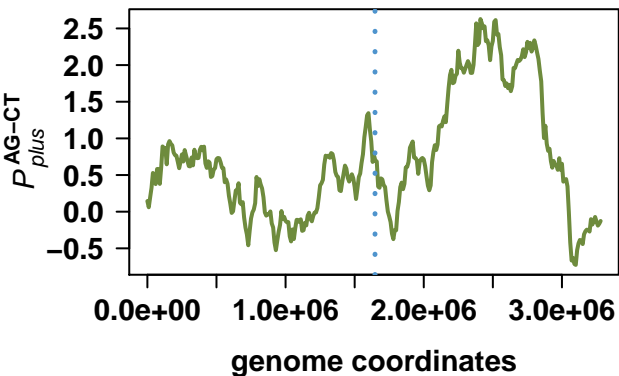

Burkholderia cenocepacia AU 1054

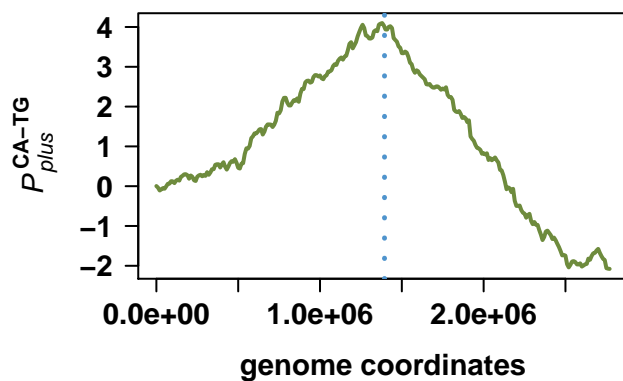
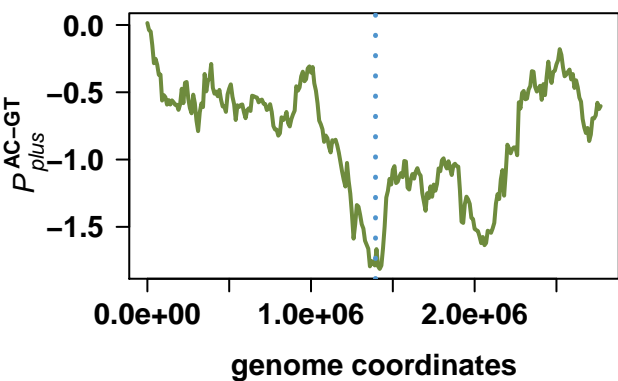
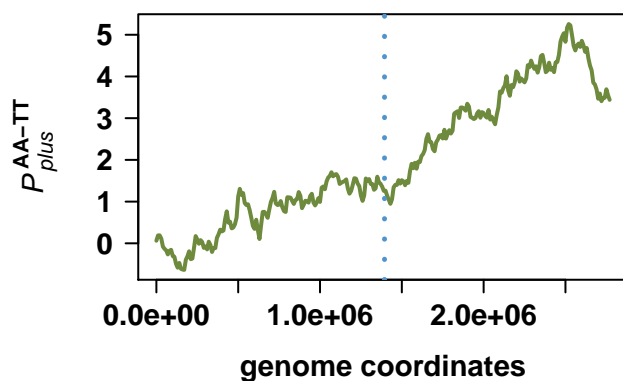
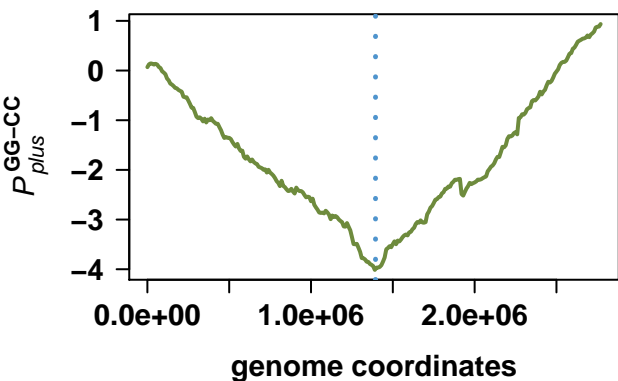
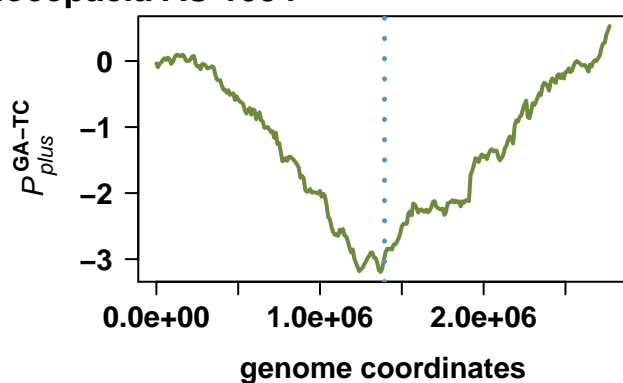
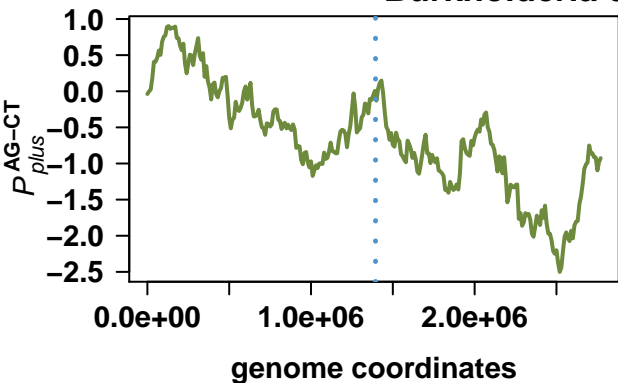

Burkholderia cenocepacia AU 1054

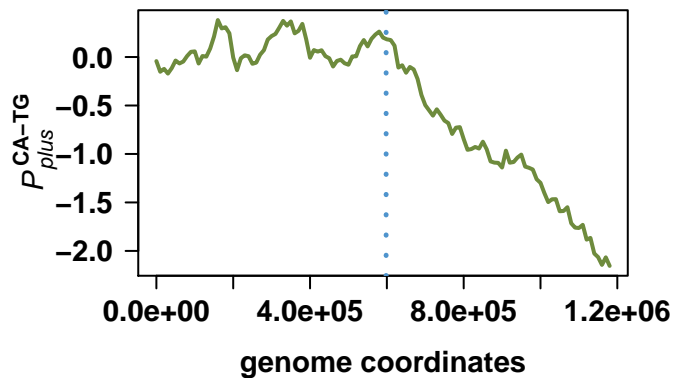
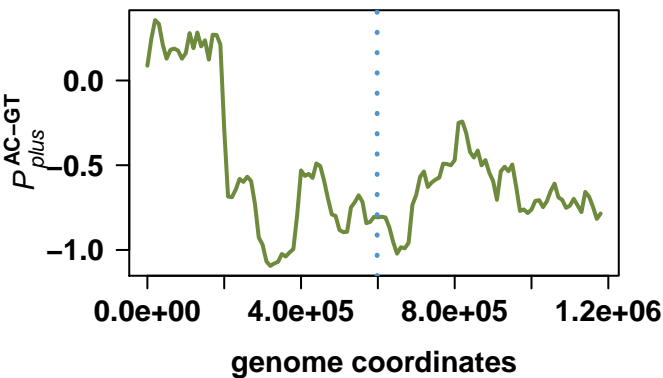
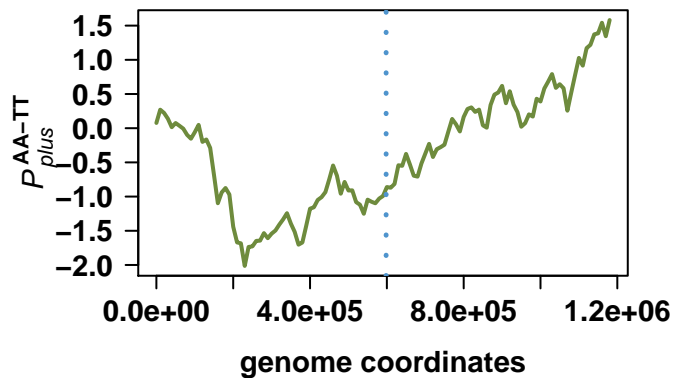
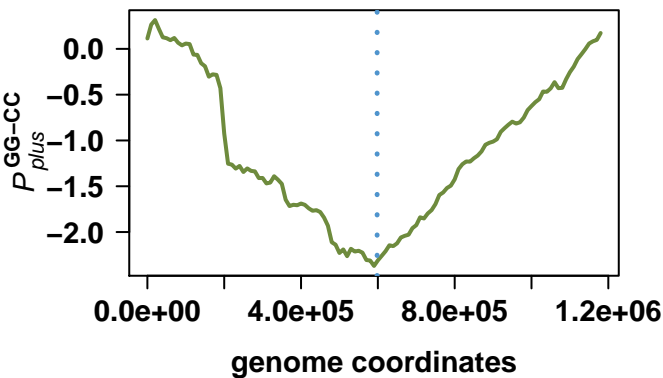
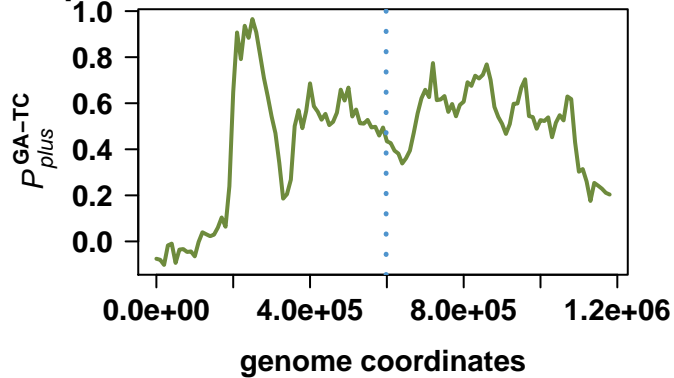
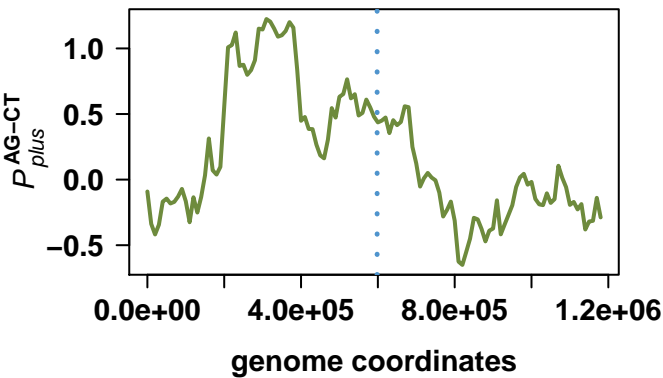

Chlamydia trachomatis D/UW-3/CX

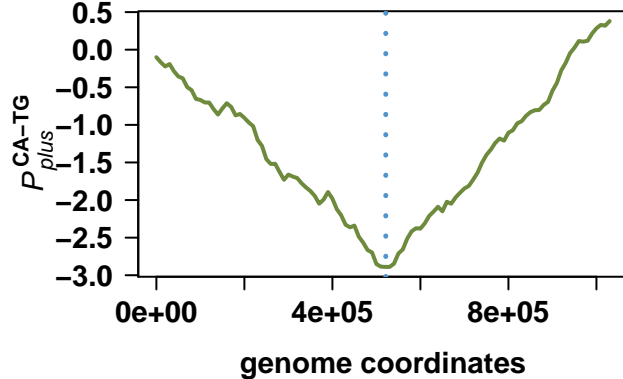
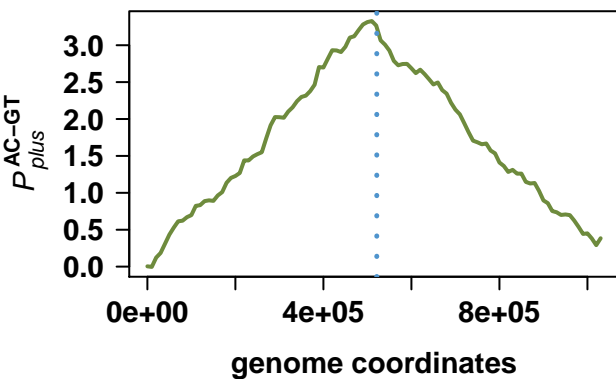
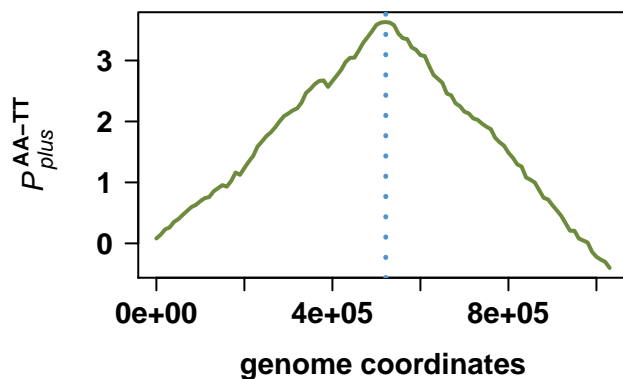
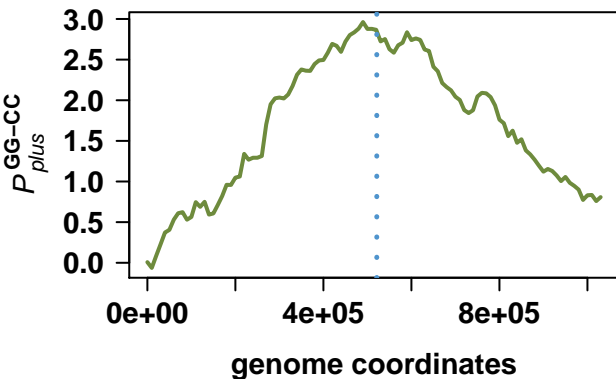
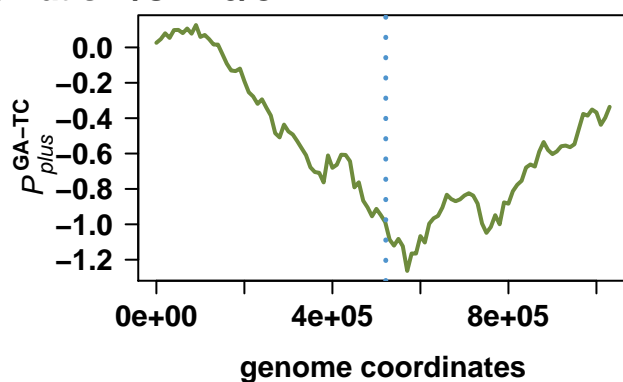
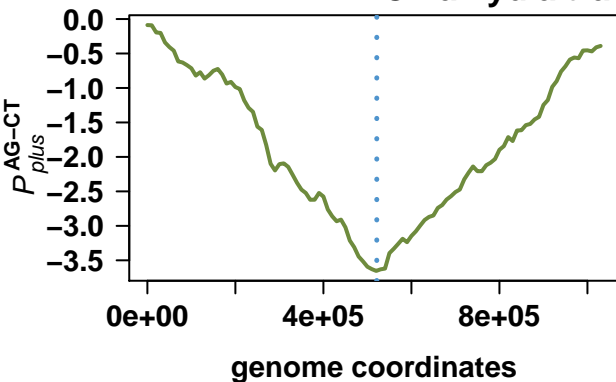

Chlamydophila pneumoniae CWL029

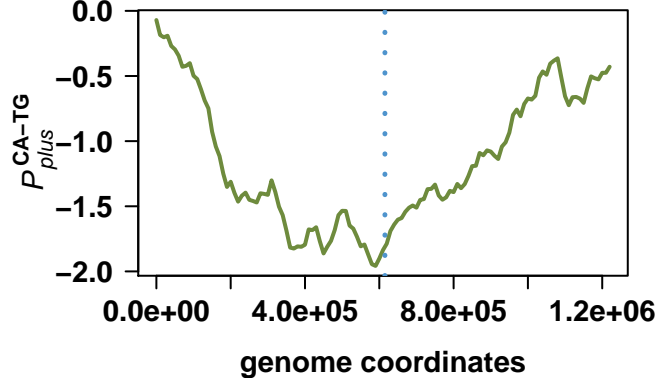
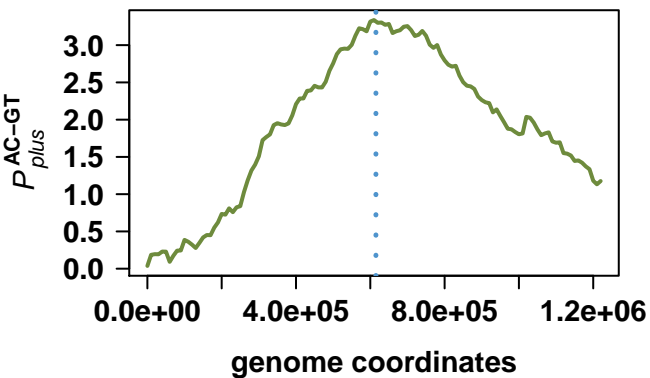
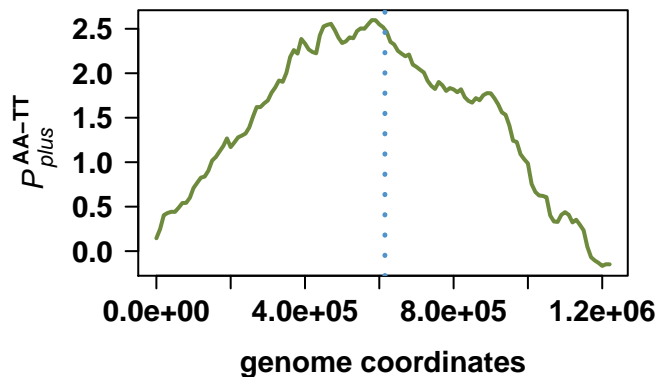
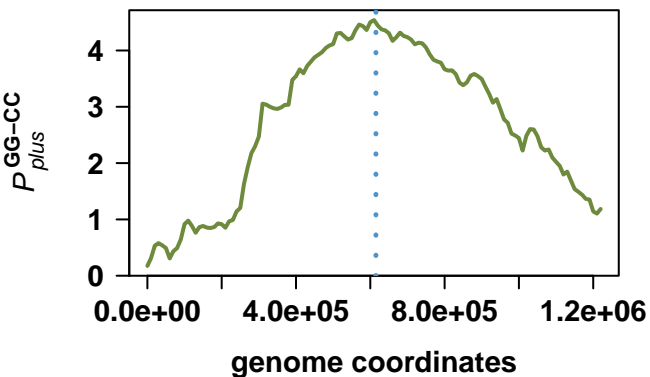
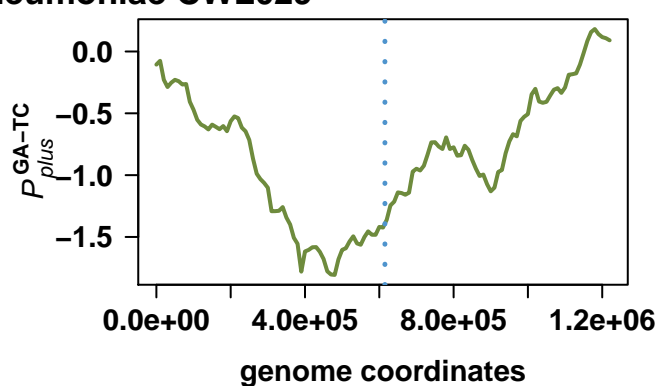
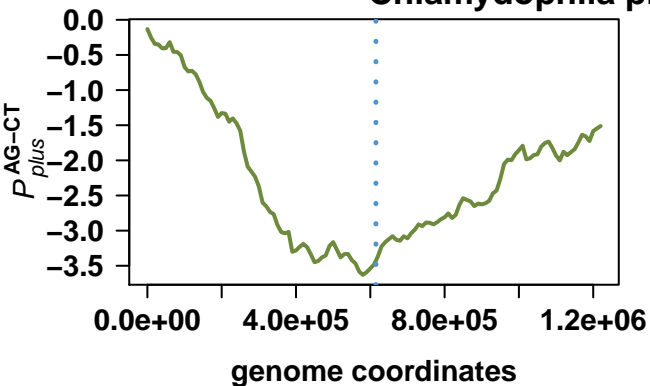

Chlamydomophila pneumoniae AR39

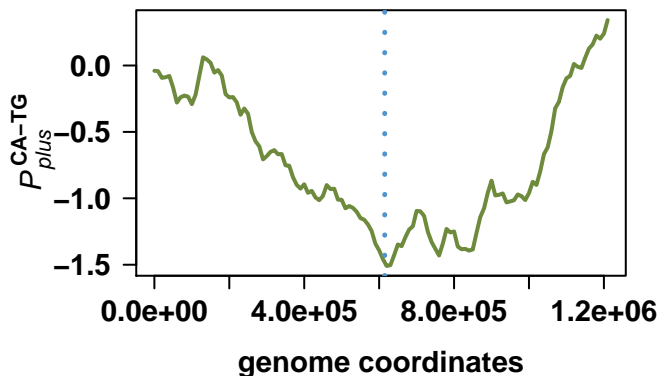
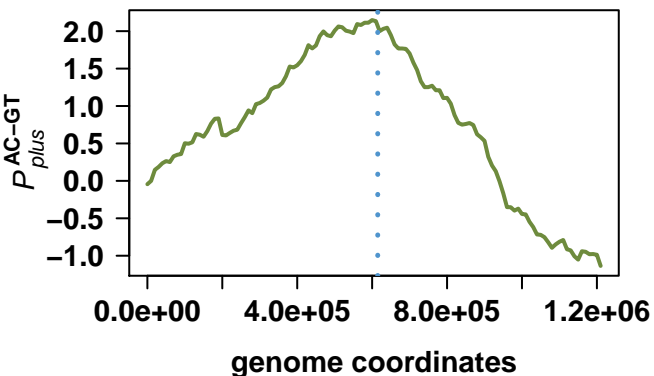
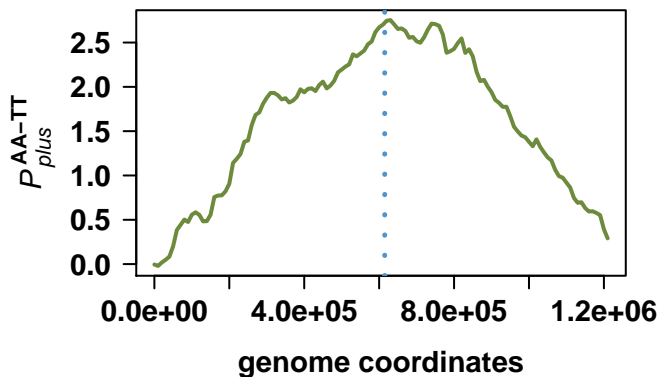
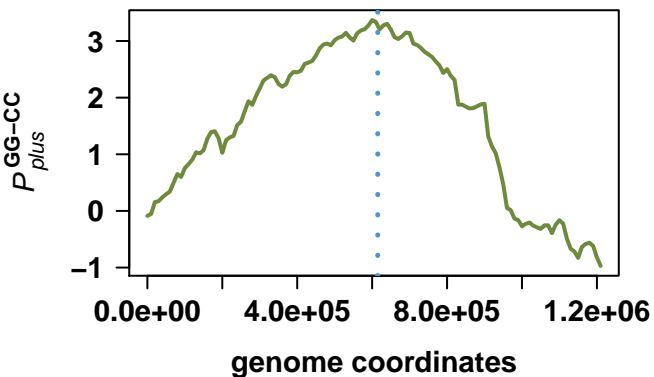
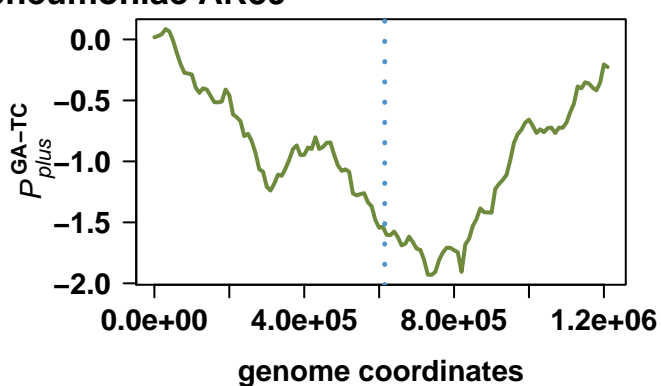
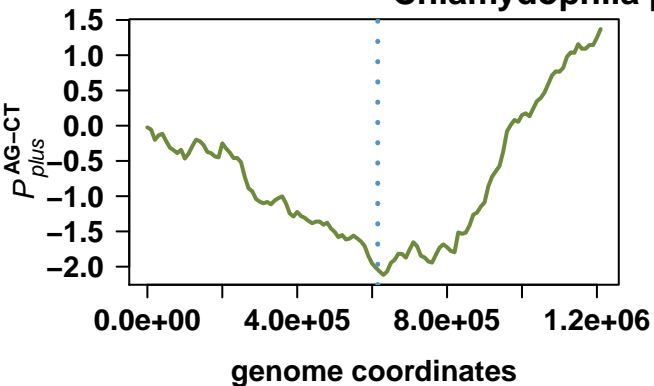

Chlamydomophila pneumoniae J138

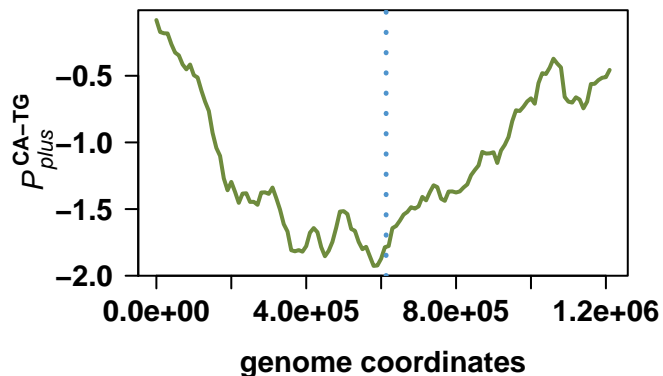
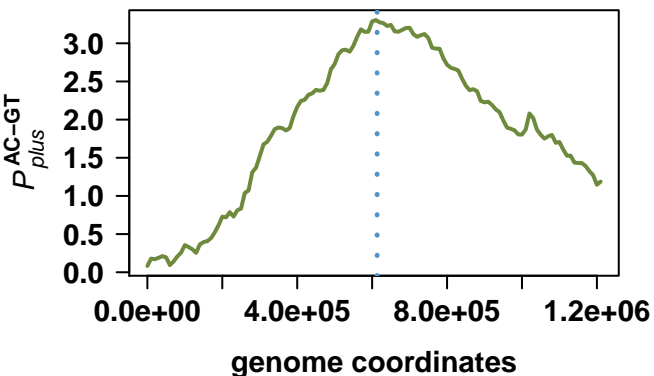
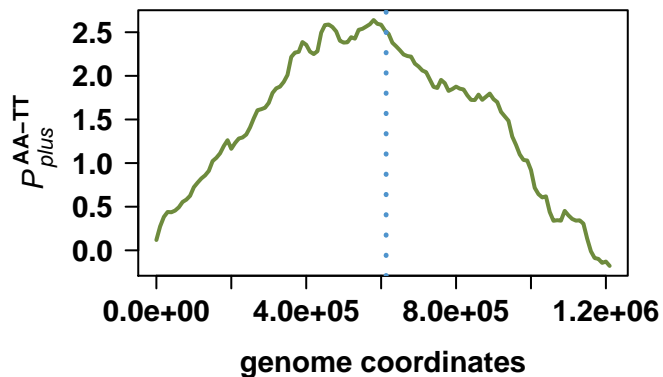
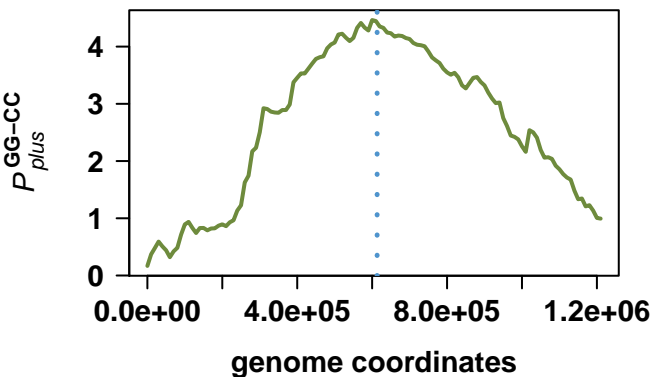
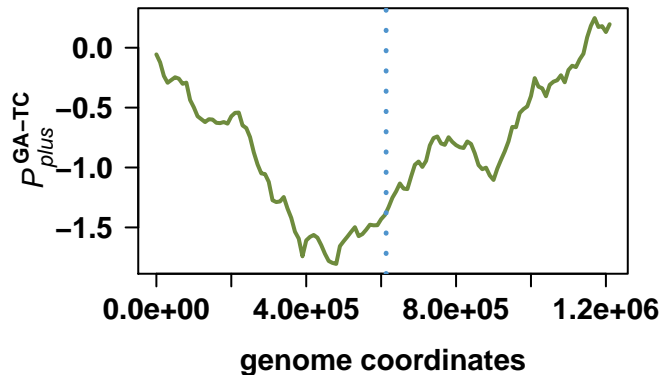
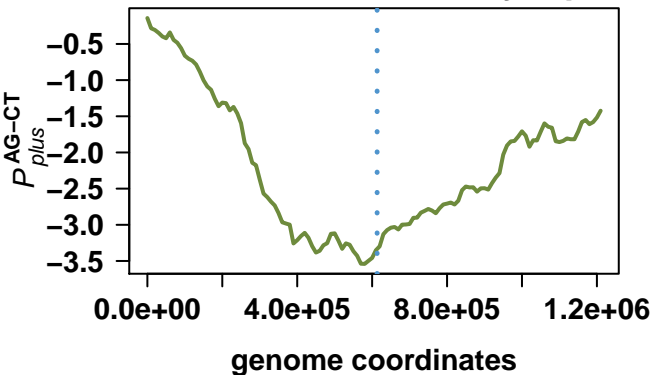

Chlamydia muridarum str. Nigg

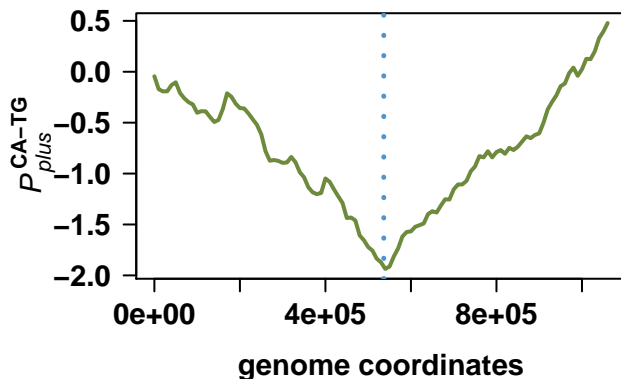
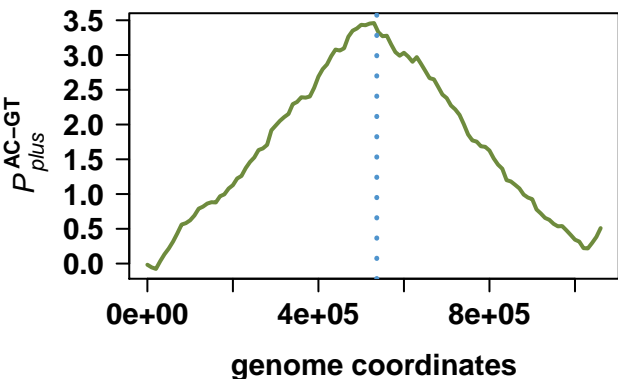
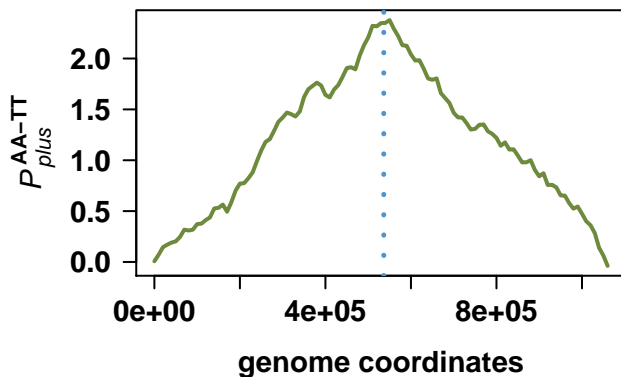
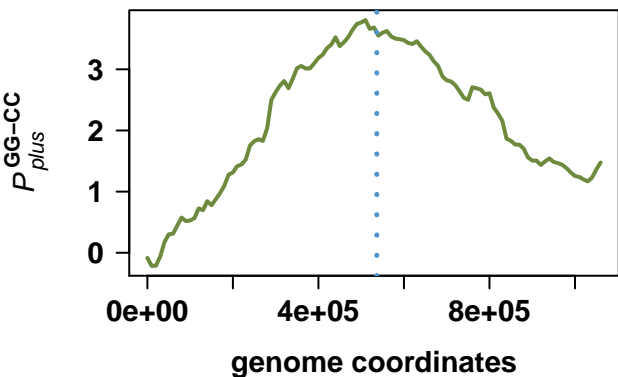
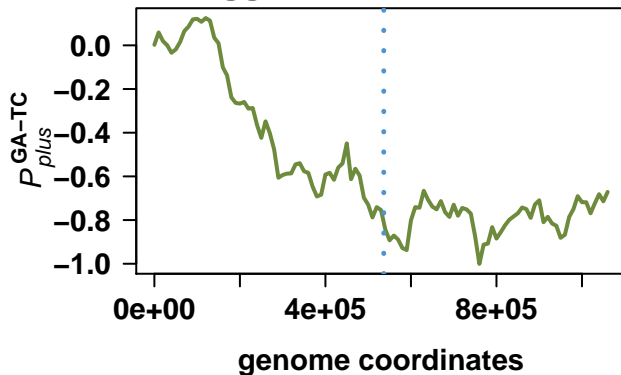
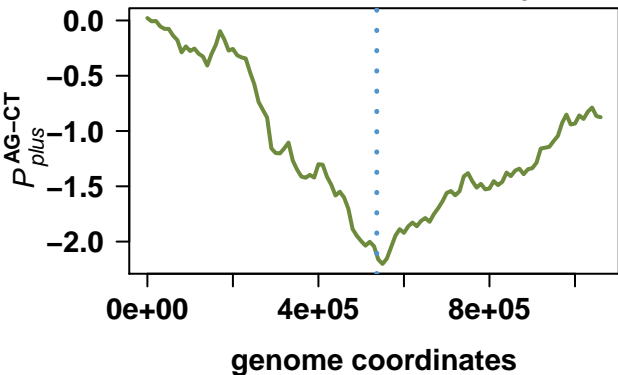

Chlamydomonas reinhardtii GPIC

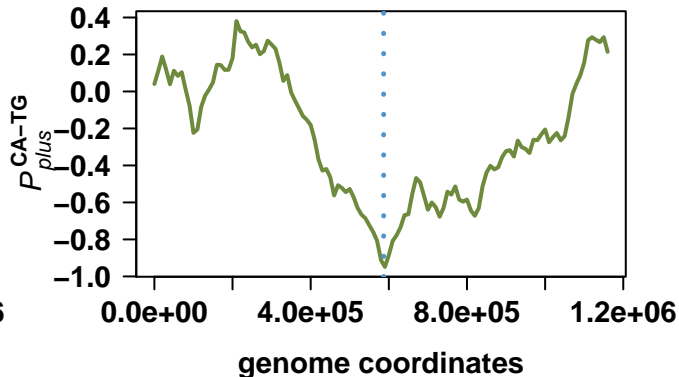
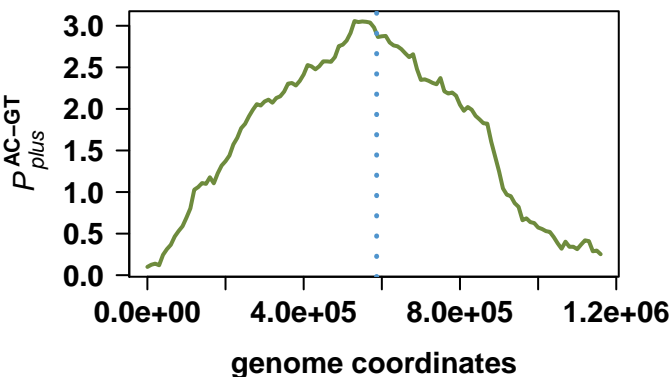
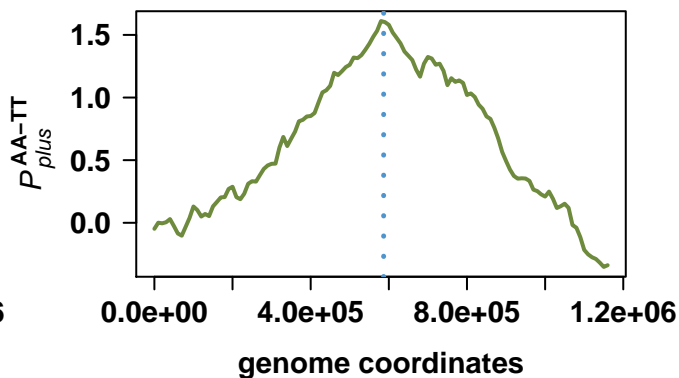
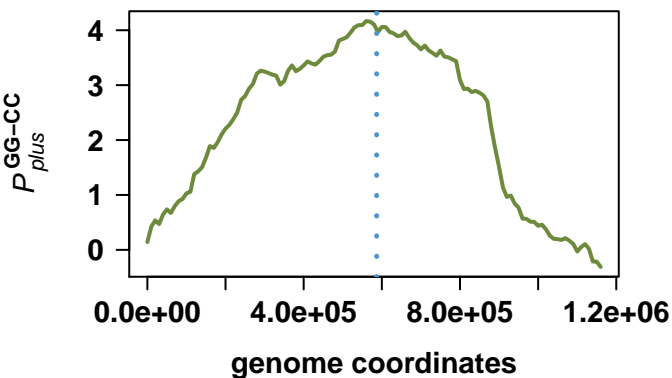
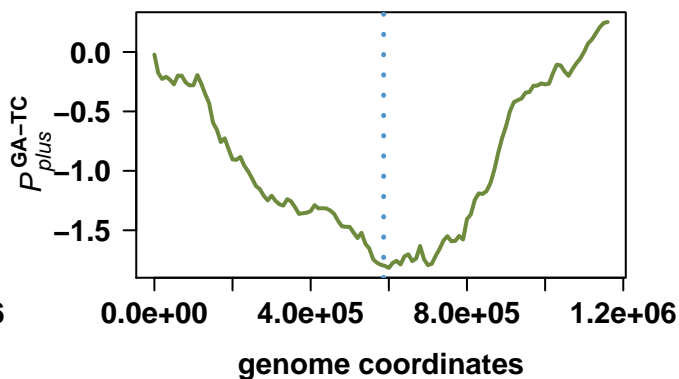
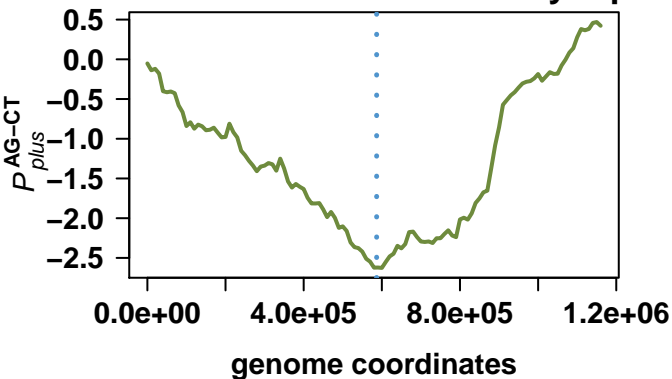

Chlamydomonas abortus S26/3

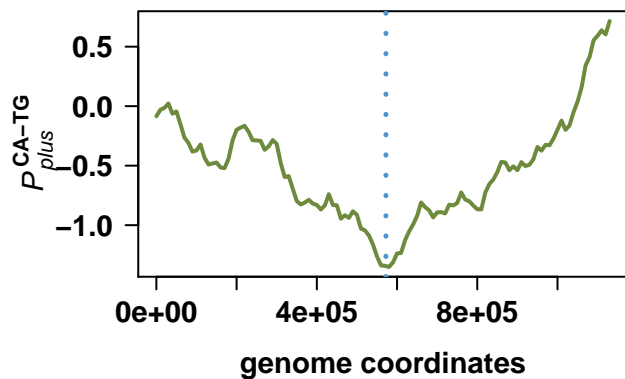
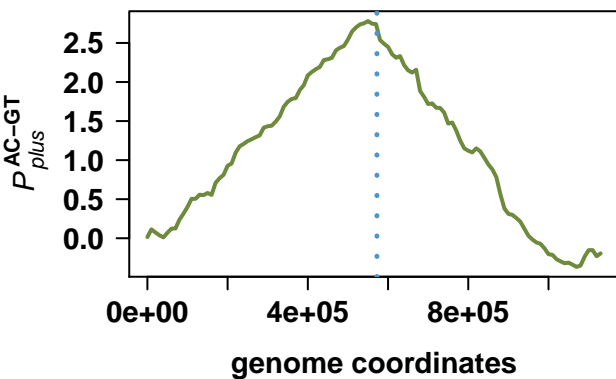
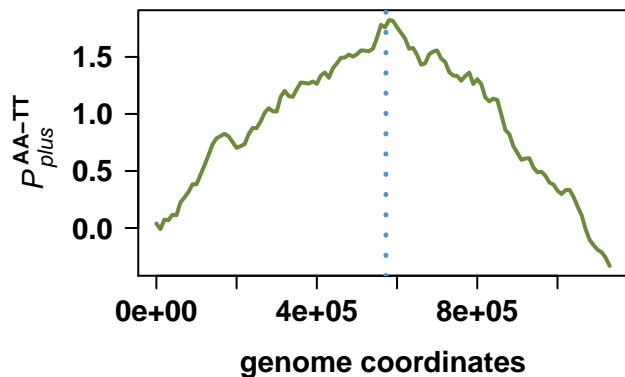
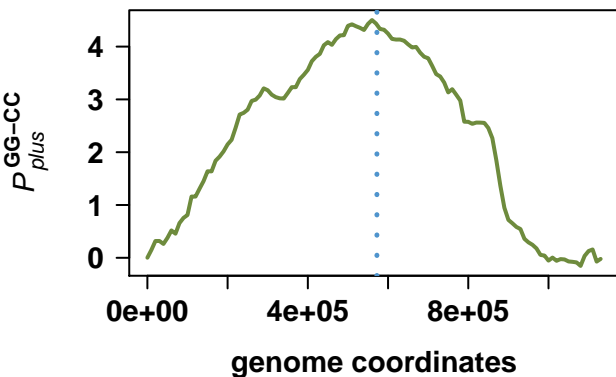
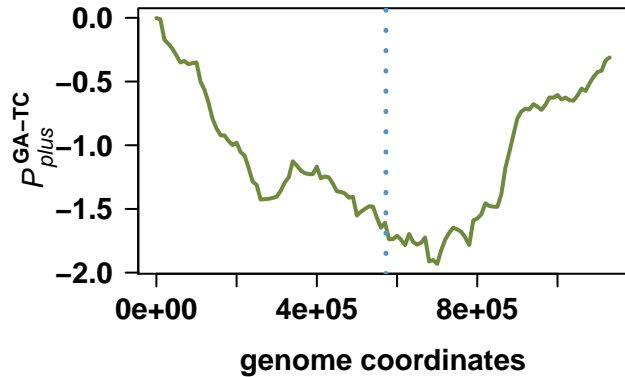
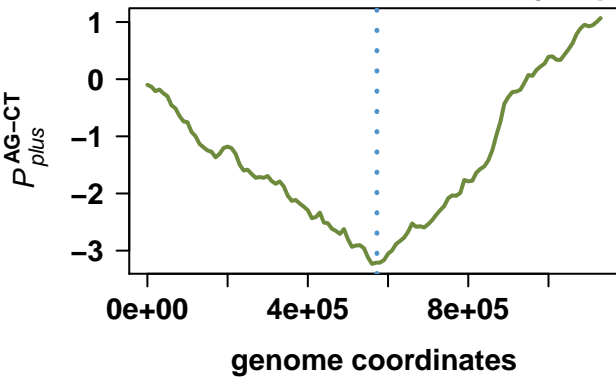

Chlamydophila pneumoniae TW-183

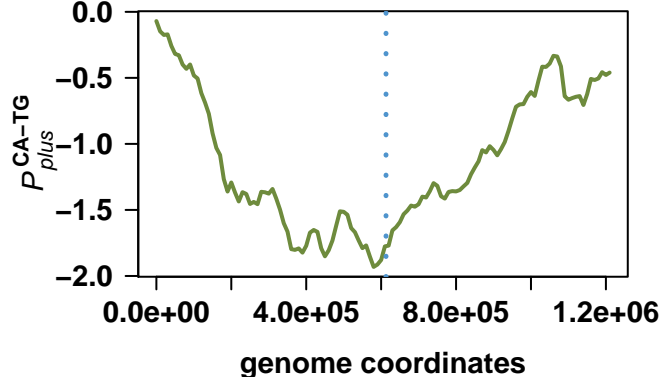
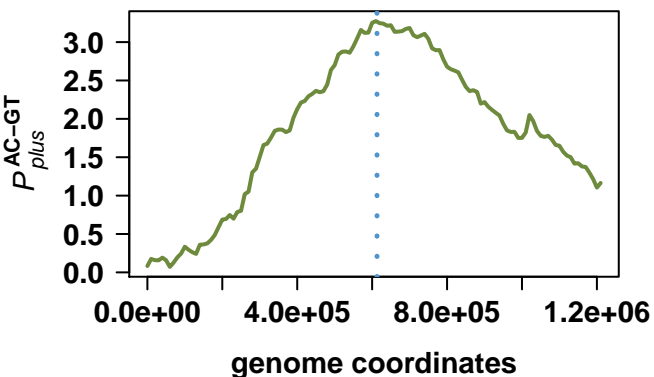
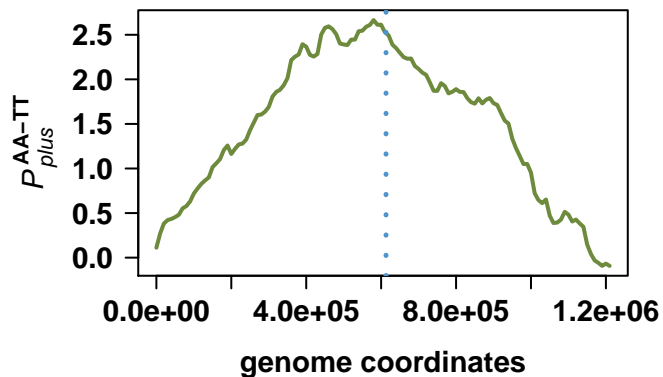
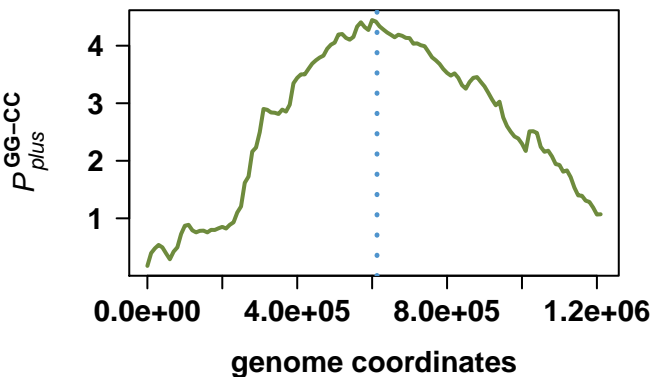
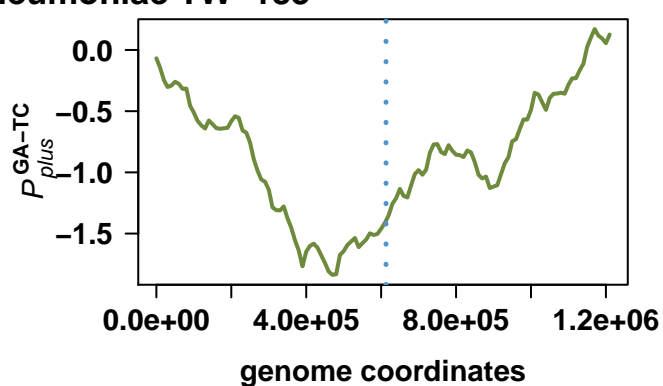
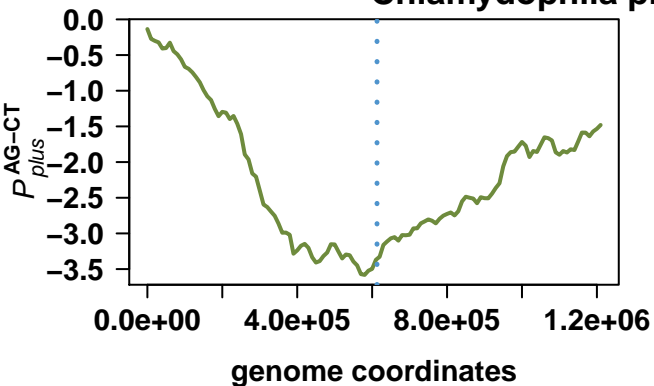

Candidatus Protochlamydia amoebophila UWE25

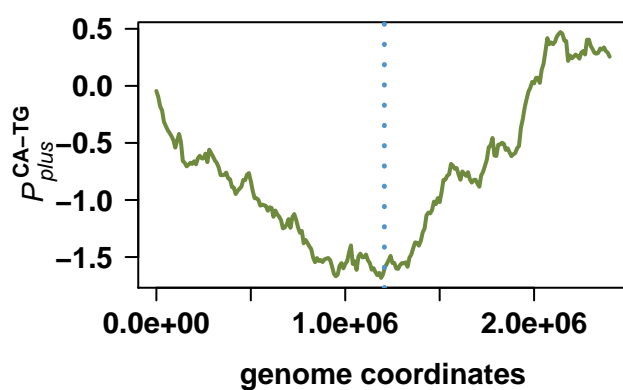
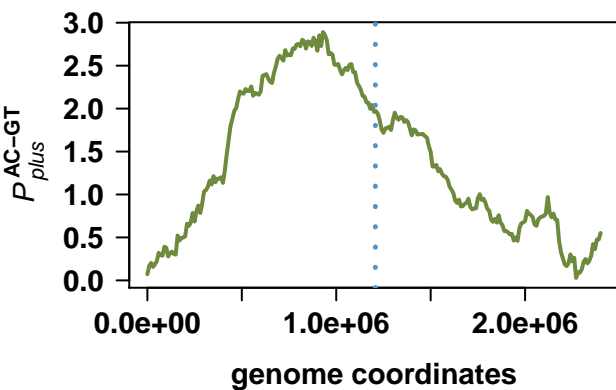
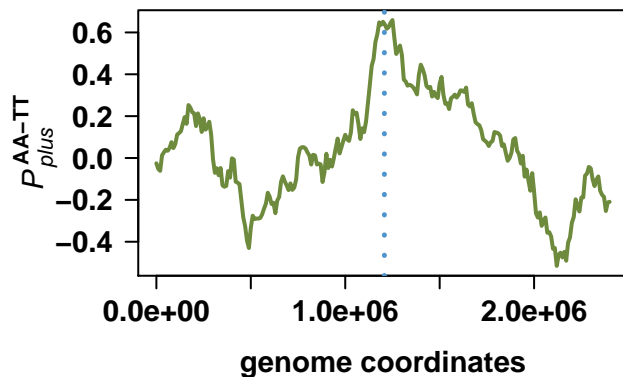
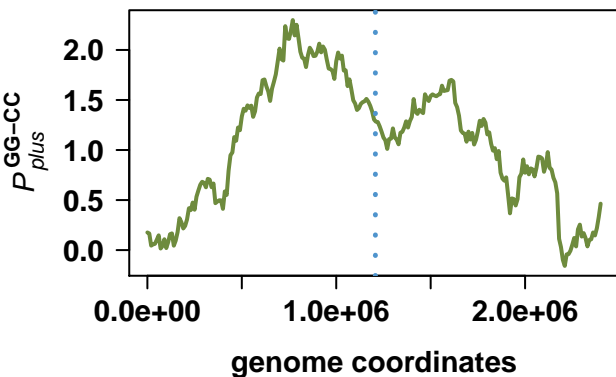
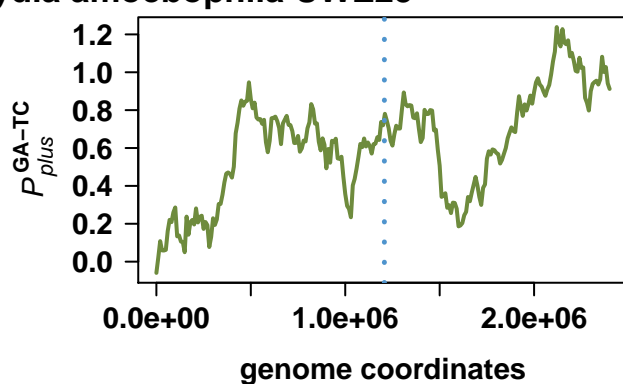
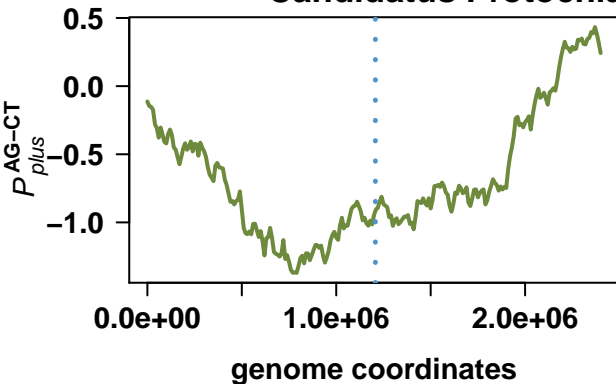

Chlamydia trachomatis A/HAR-13

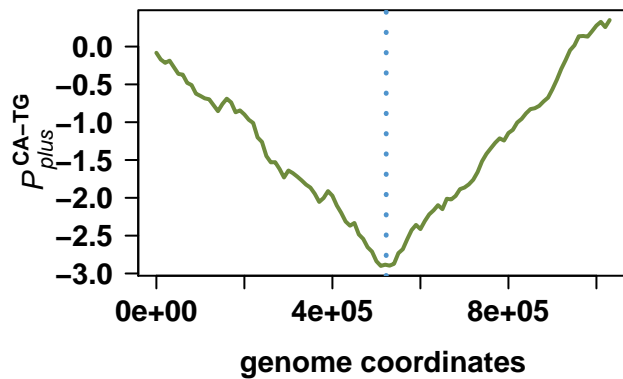
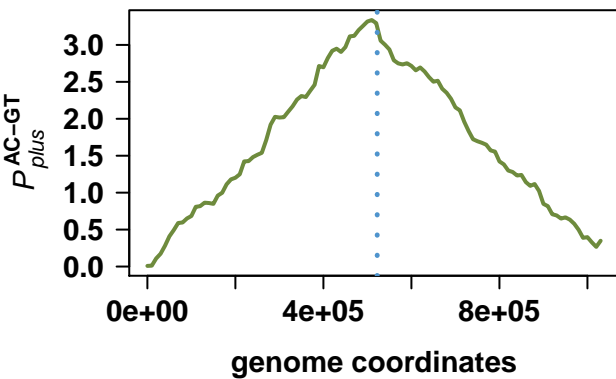
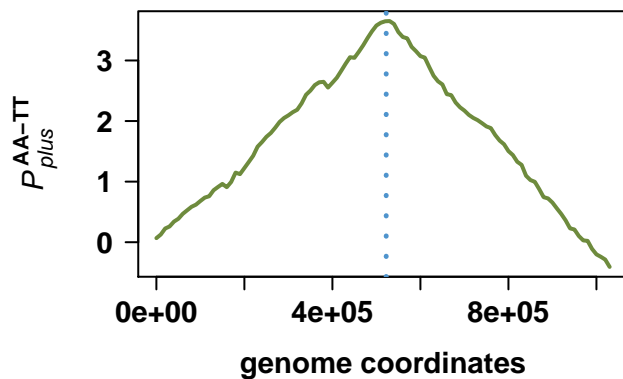
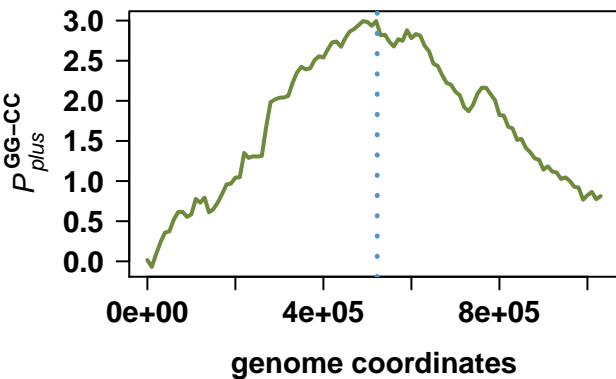
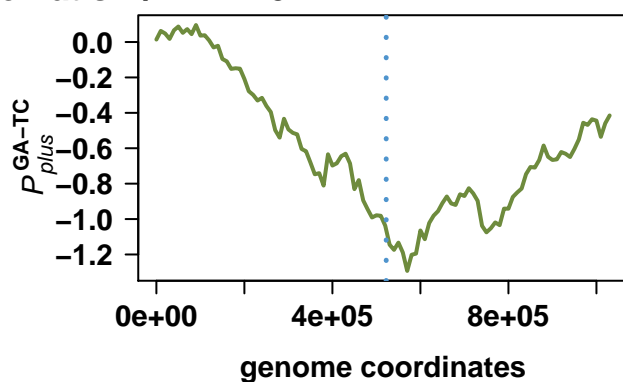
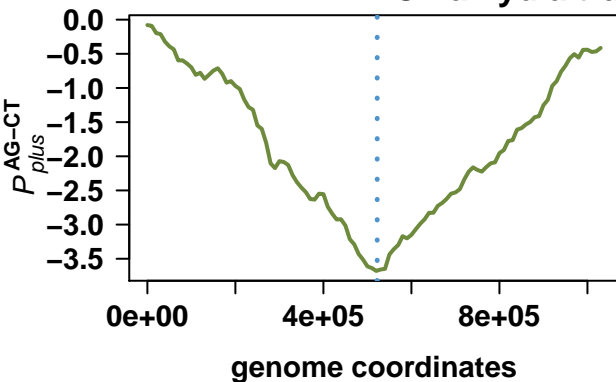

Chlamydophila felis Fe/C-56

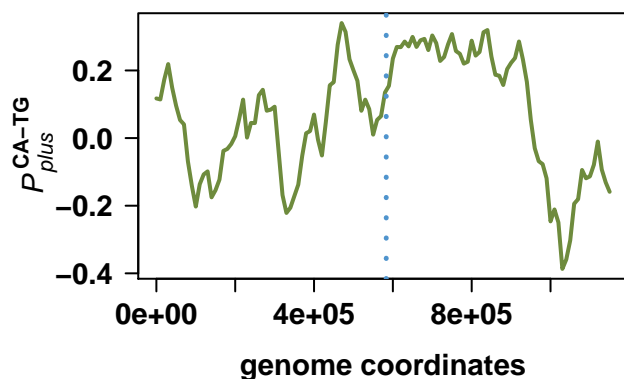
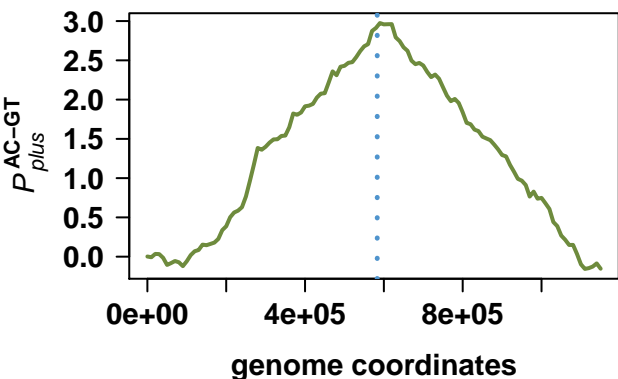
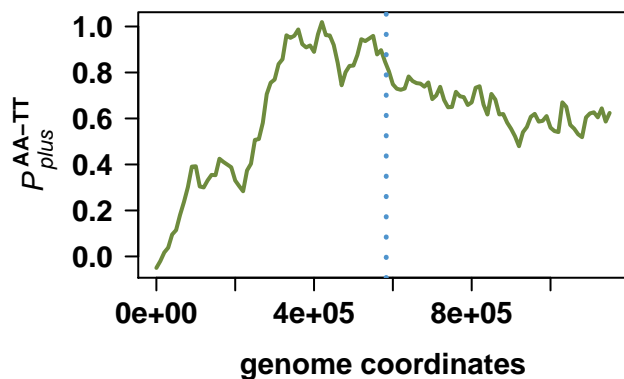
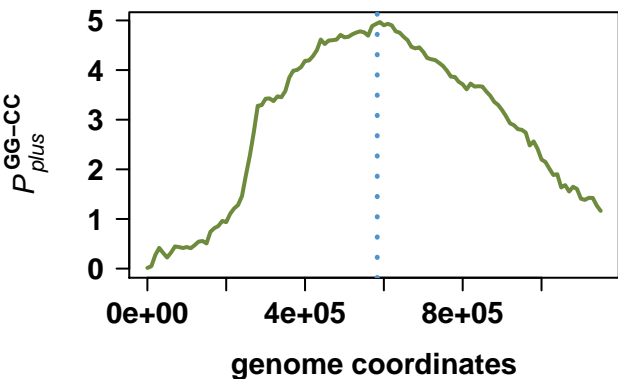
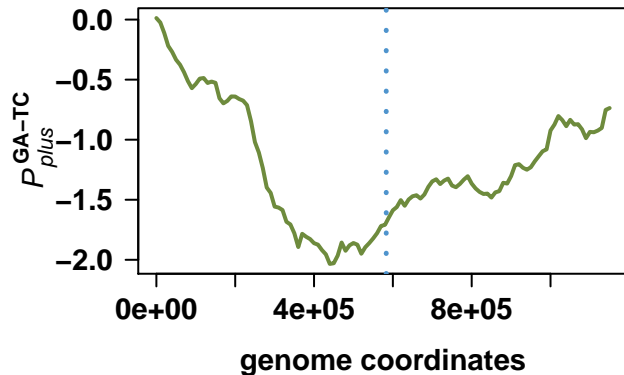
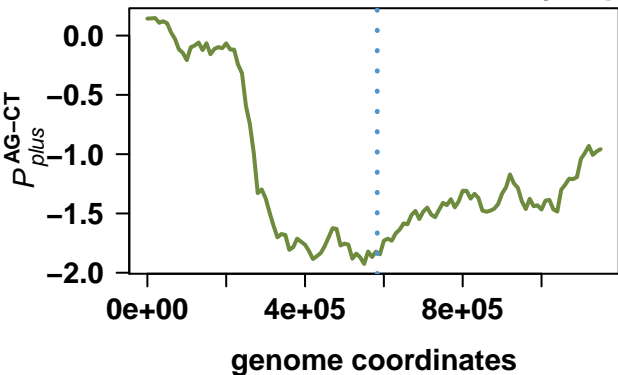

Synechocystis sp. PCC 6803

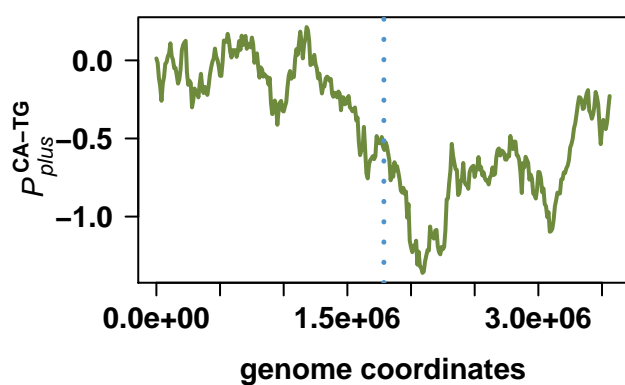
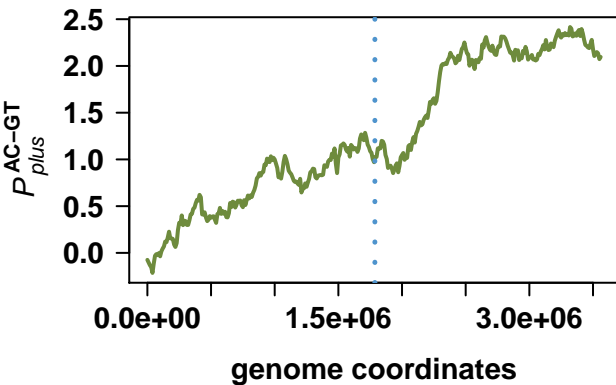
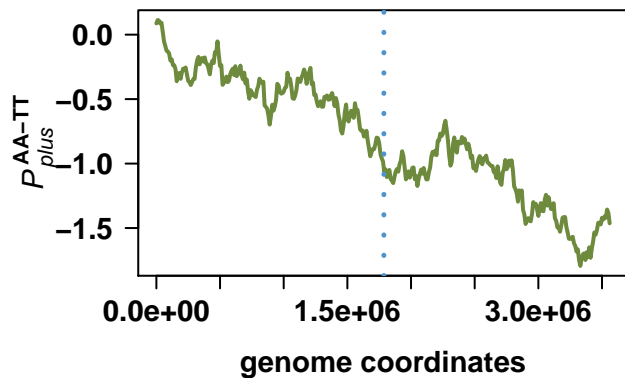
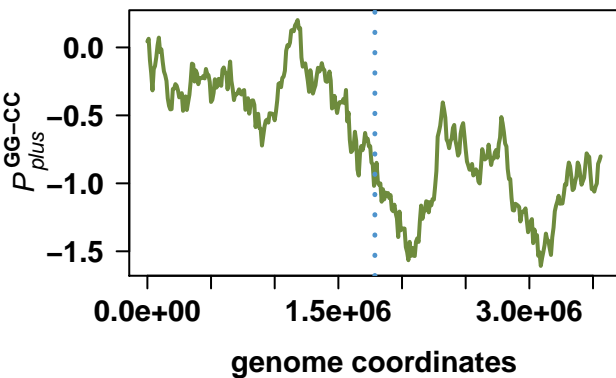
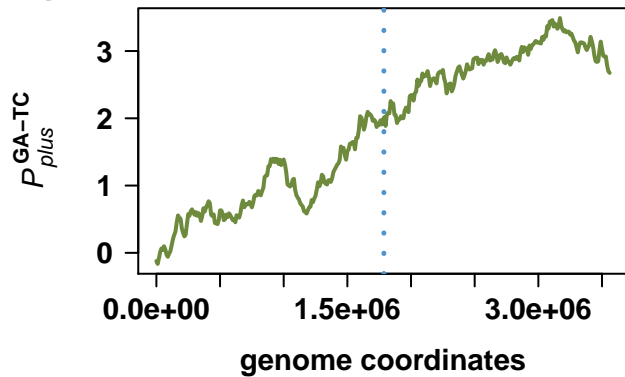
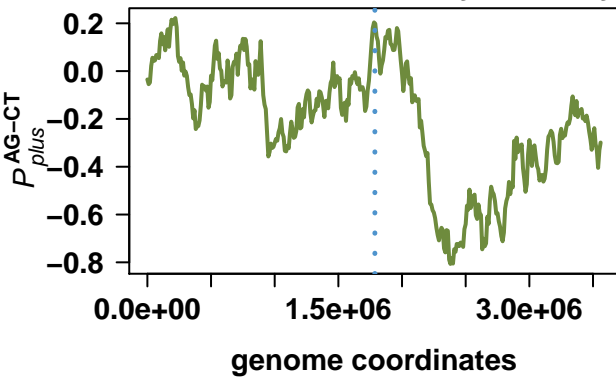

Nostoc sp. PCC 7120

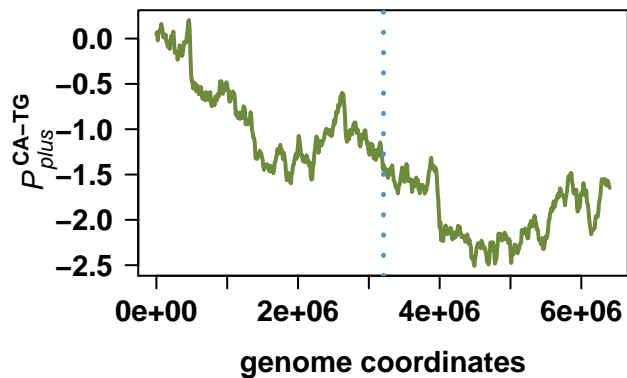
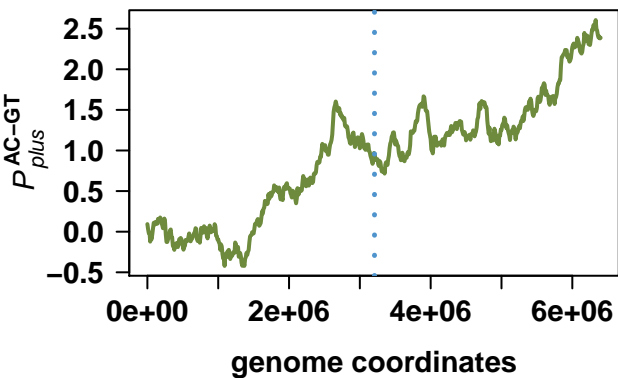
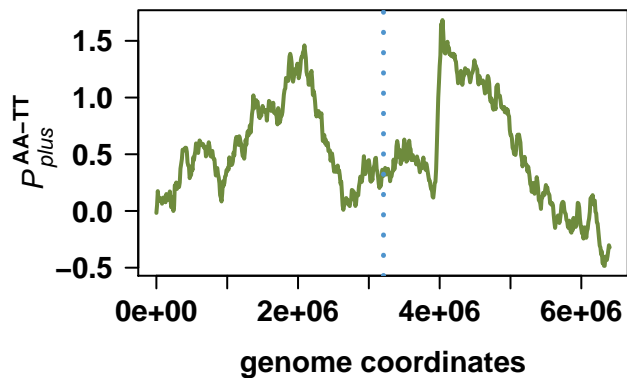
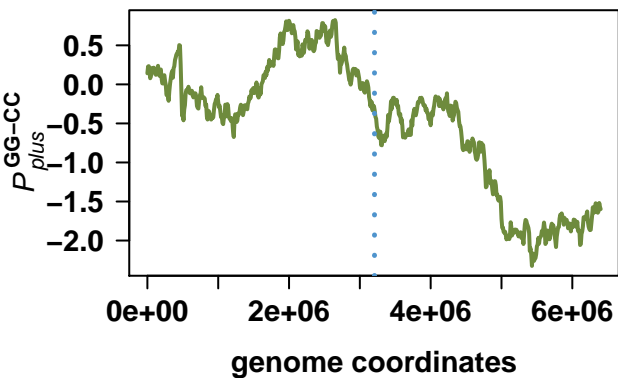
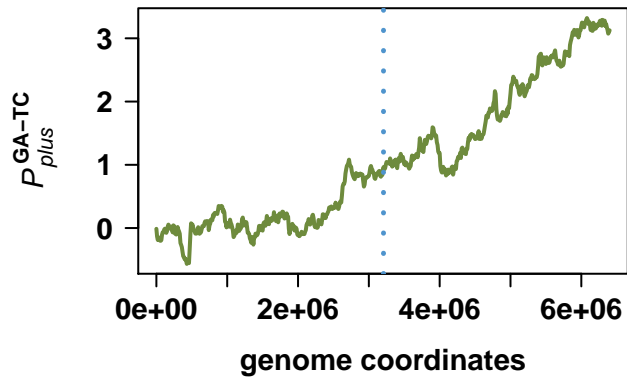
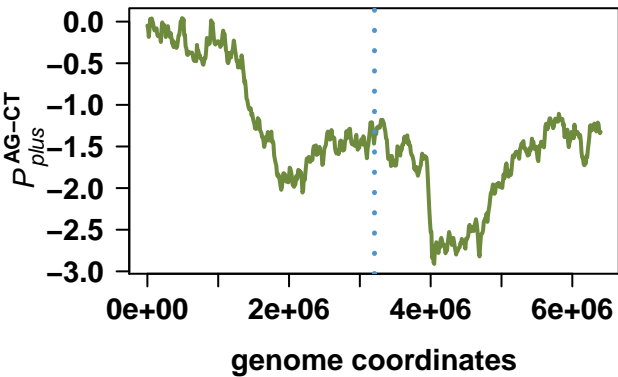

Thermosynechococcus elongatus BP-1

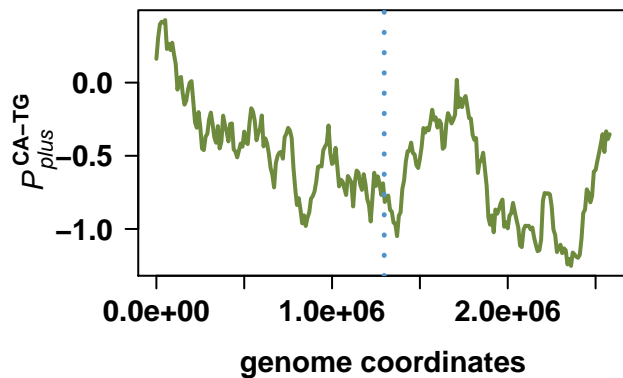
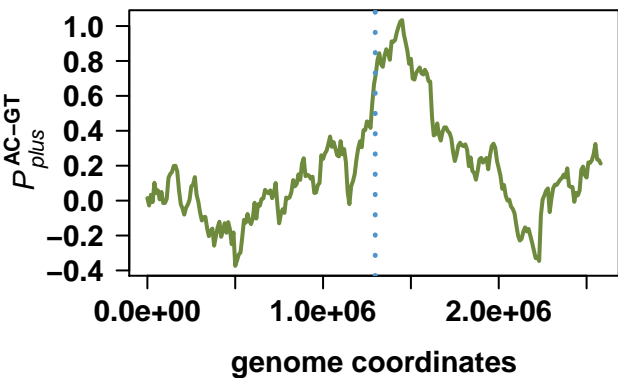
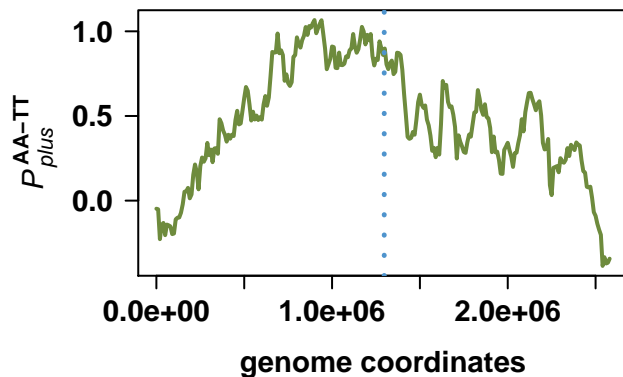
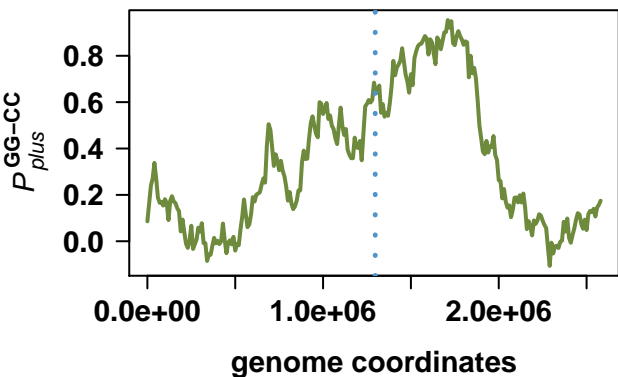
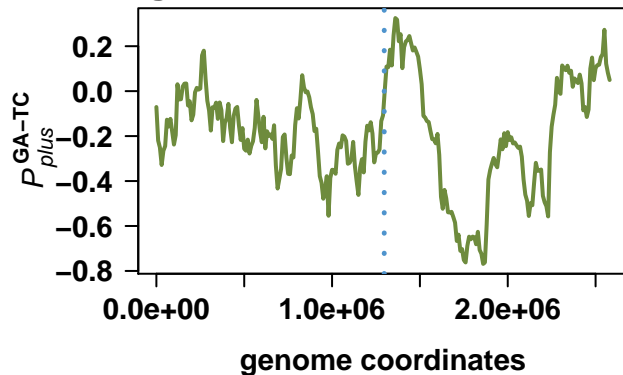
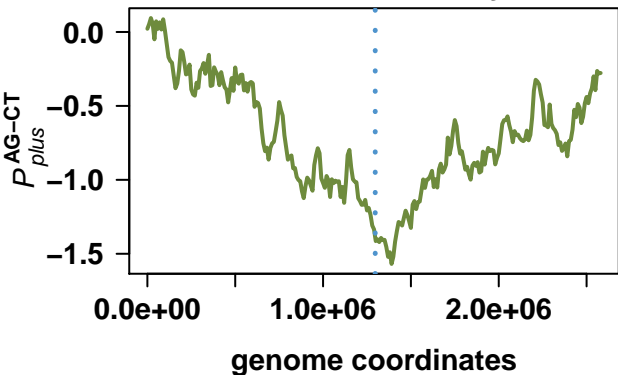

Prochlorococcus marinus subsp. marinus str. CCMP1375

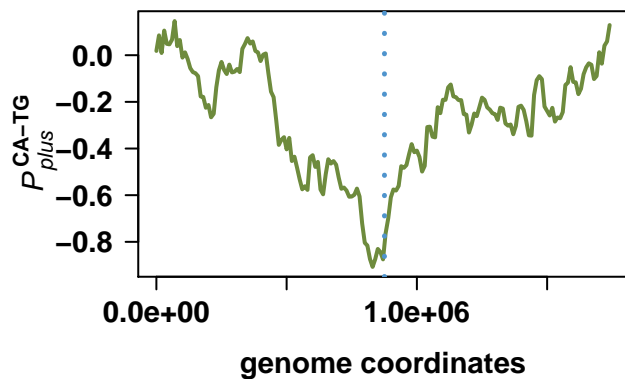
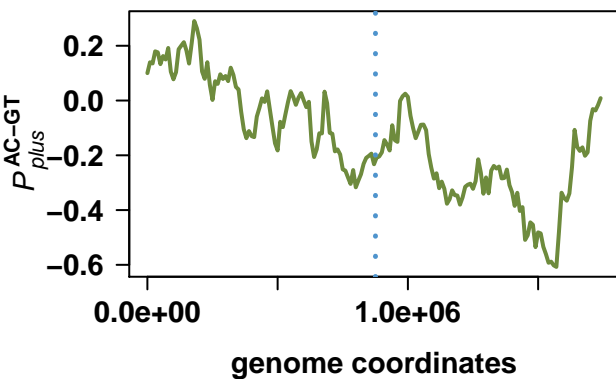
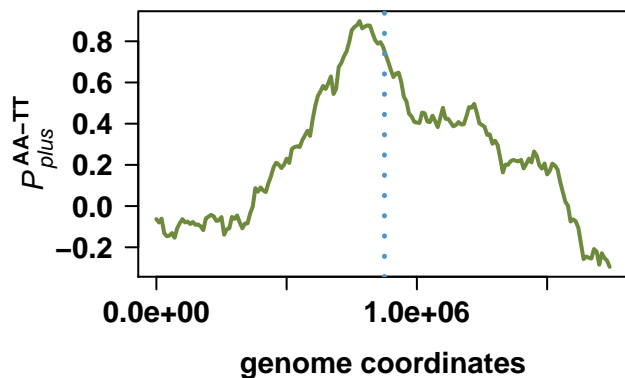
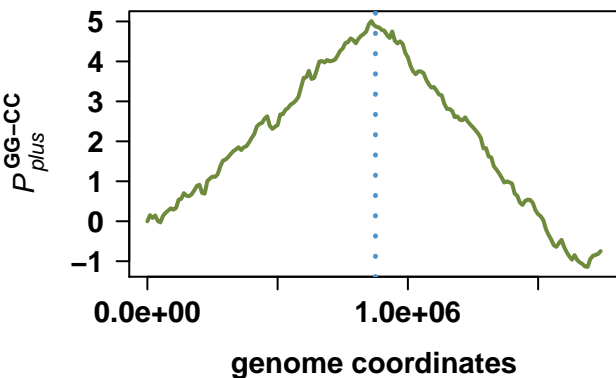
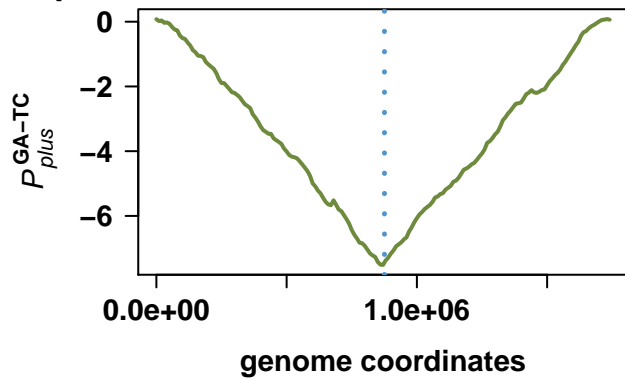
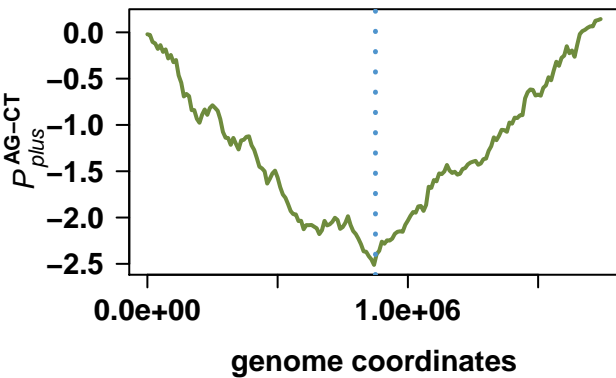

Synechococcus sp. WH 8102

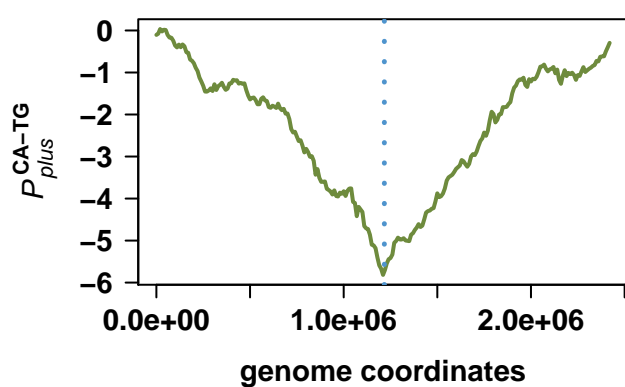
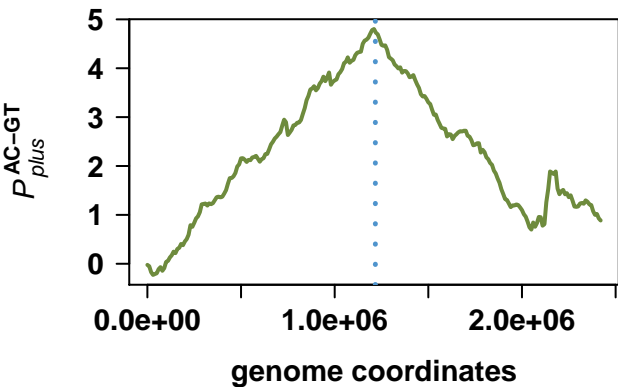
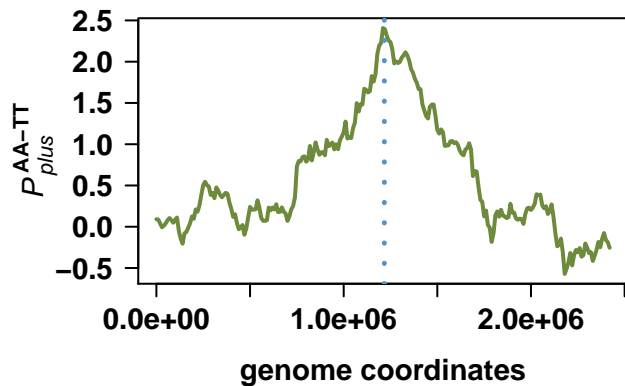
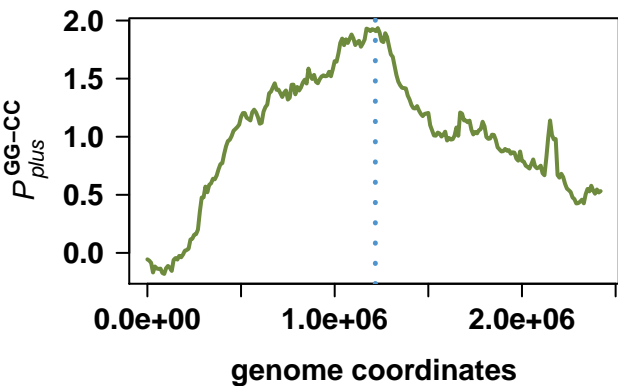
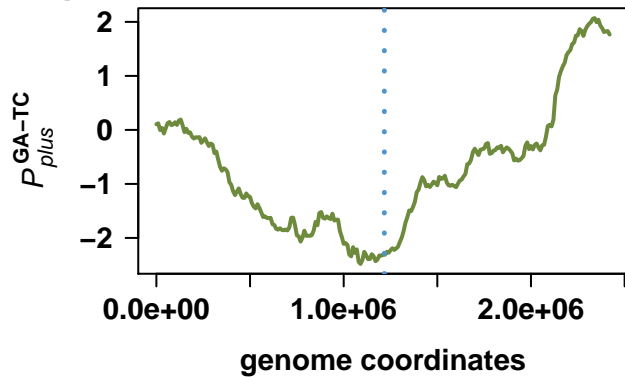
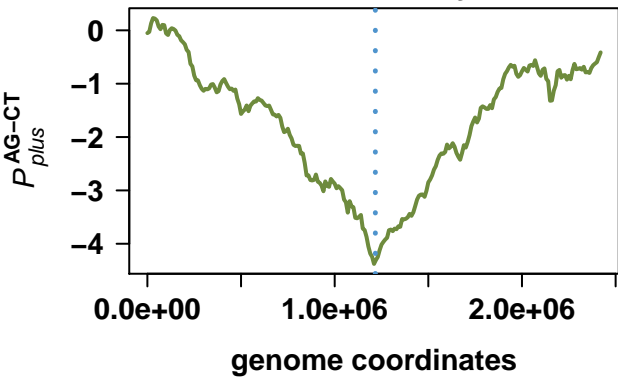

Prochlorococcus marinus str. MIT 9313

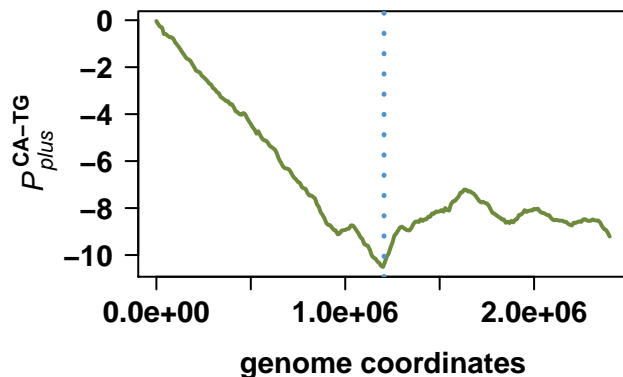
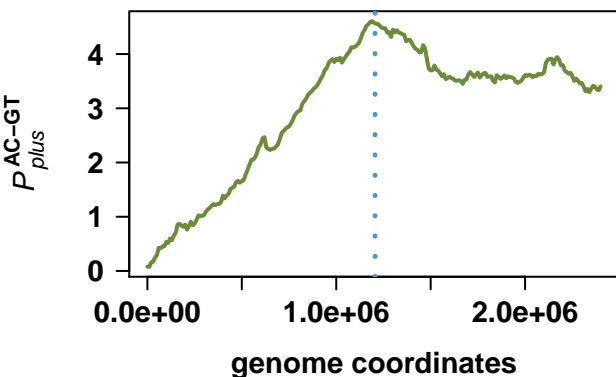
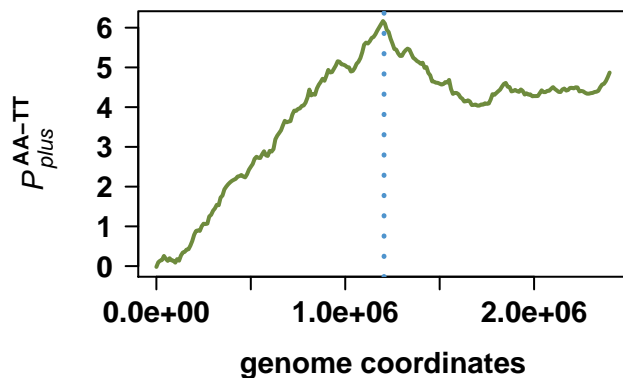
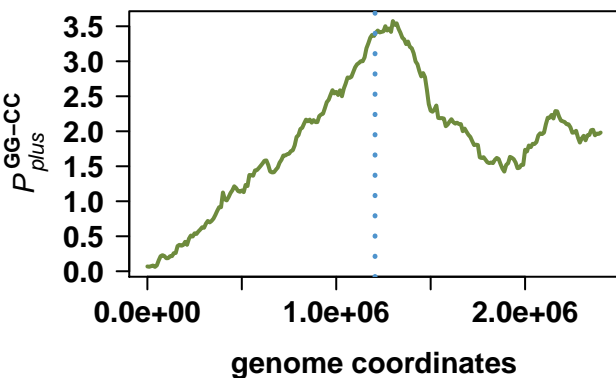
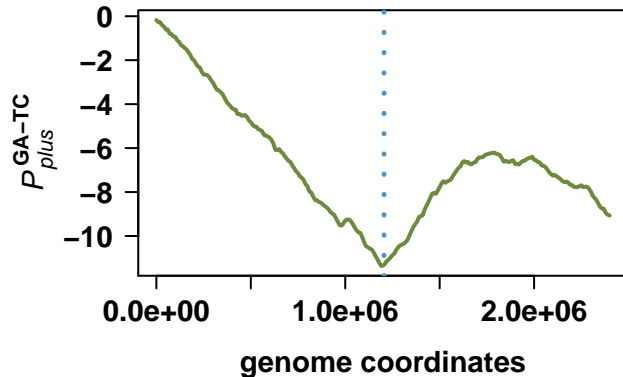
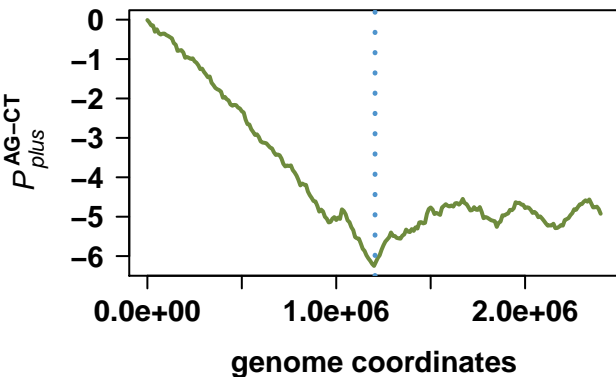

Prochlorococcus marinus subsp. pastoris str. CCMP1986

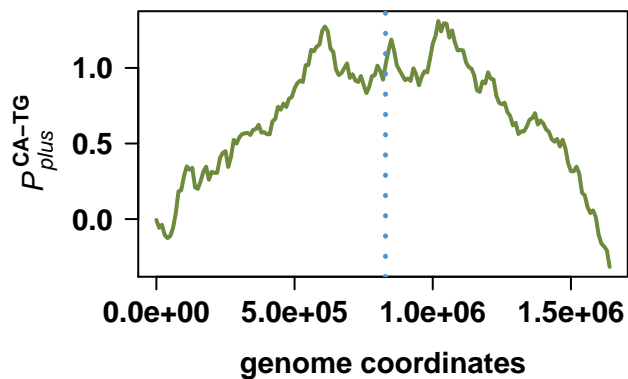
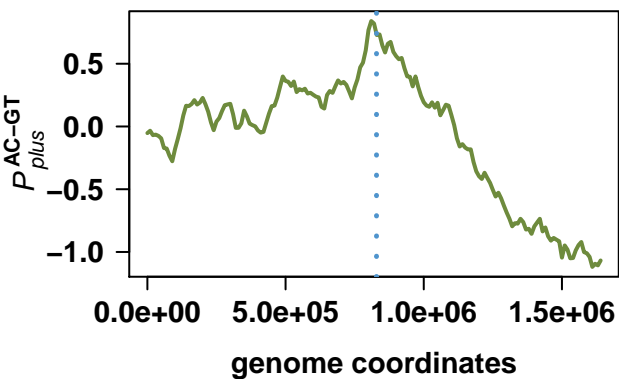
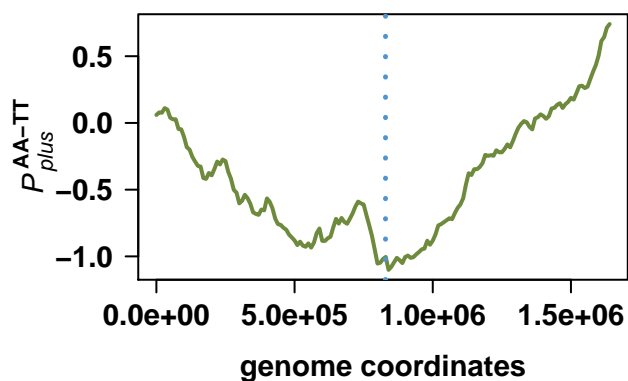
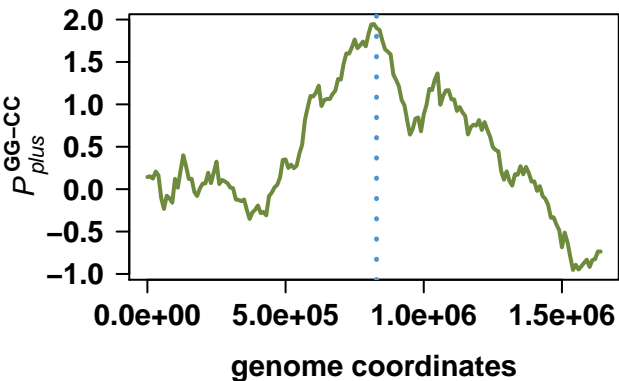
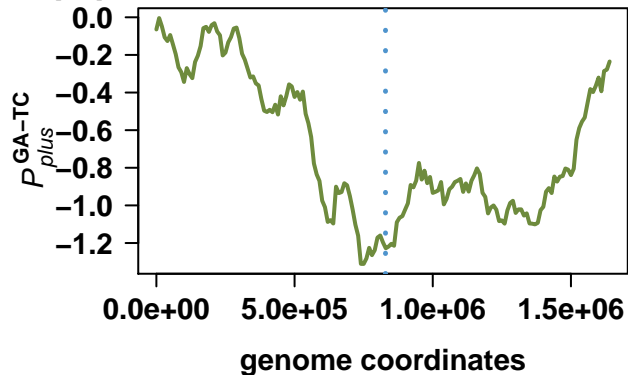
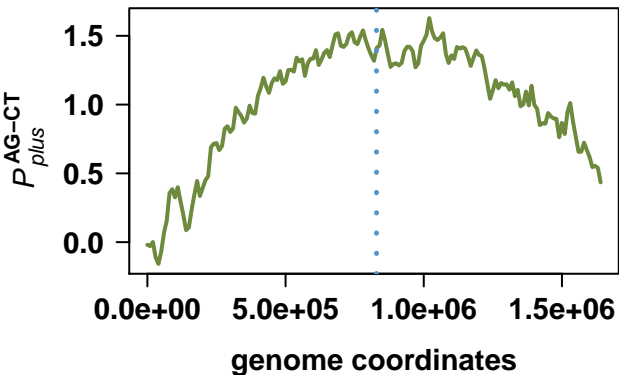

Gloeobacter violaceus PCC 7421

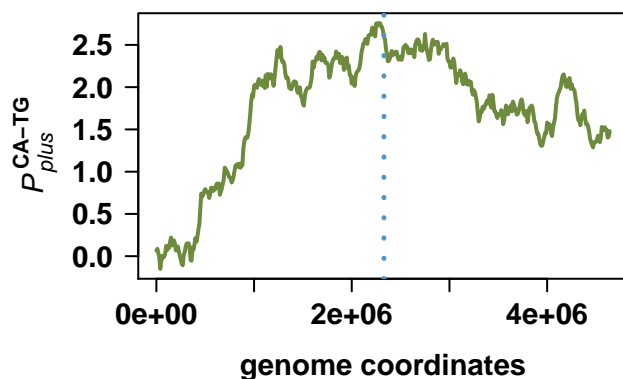
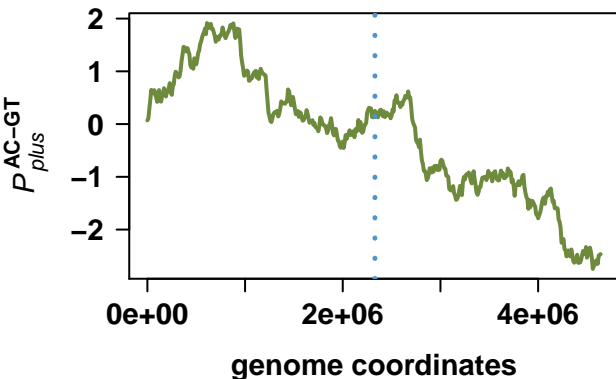
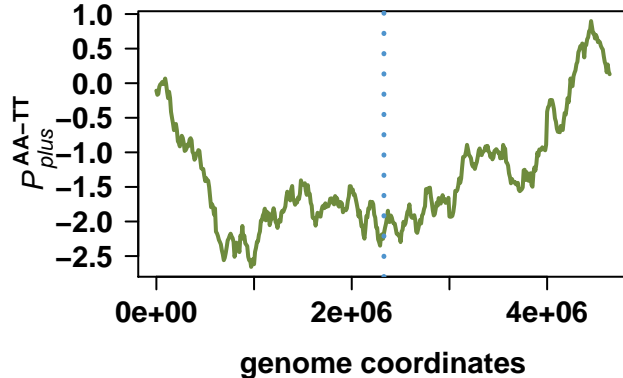
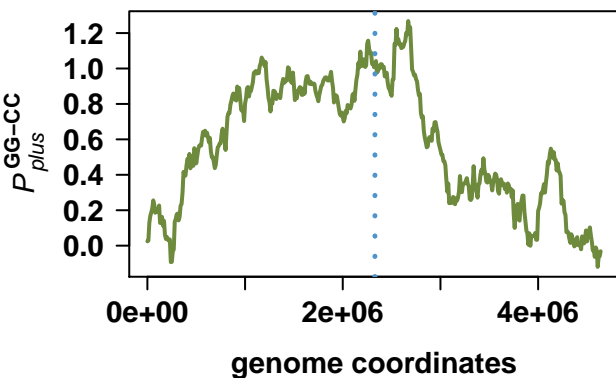
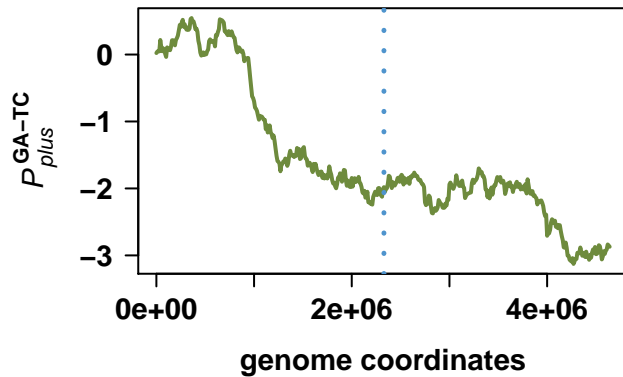
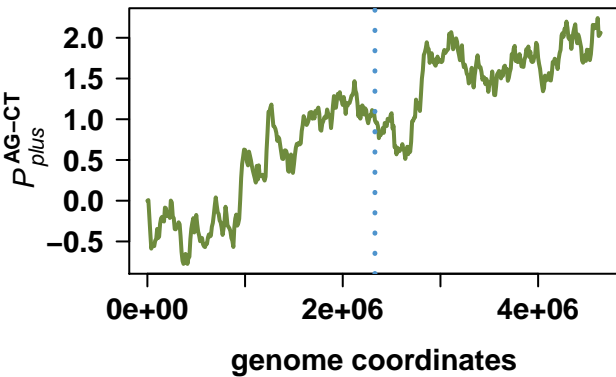

Synechococcus elongatus PCC 6301

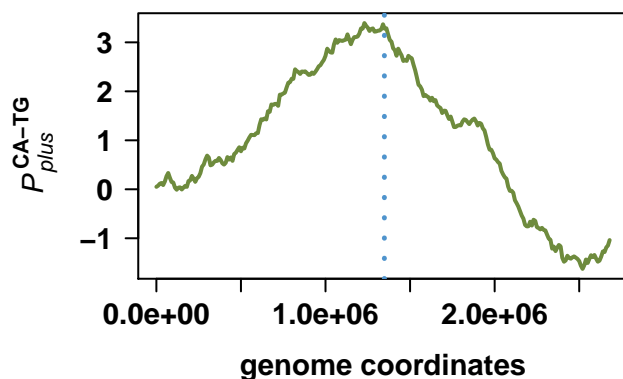
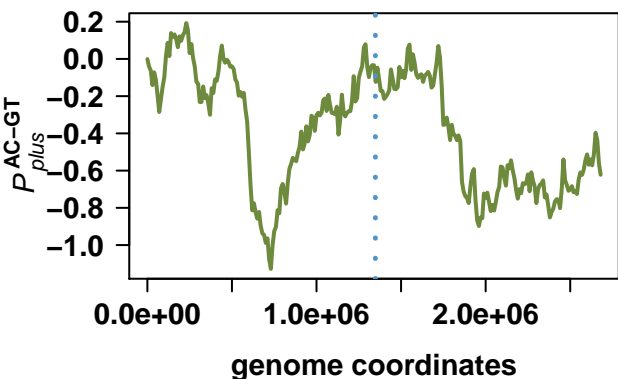
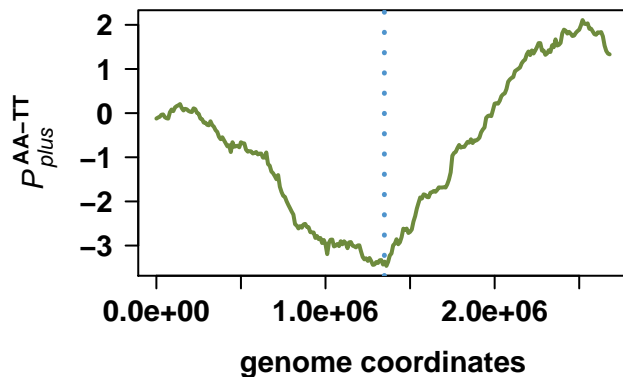
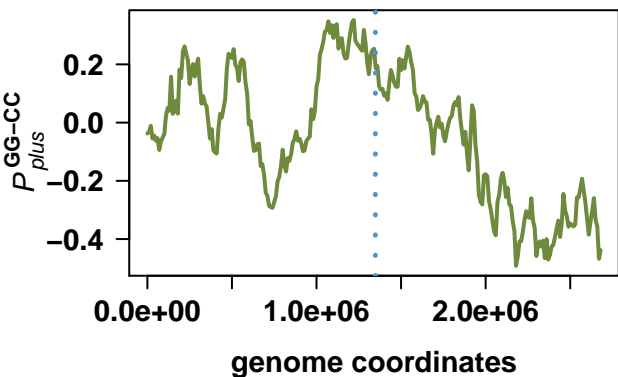
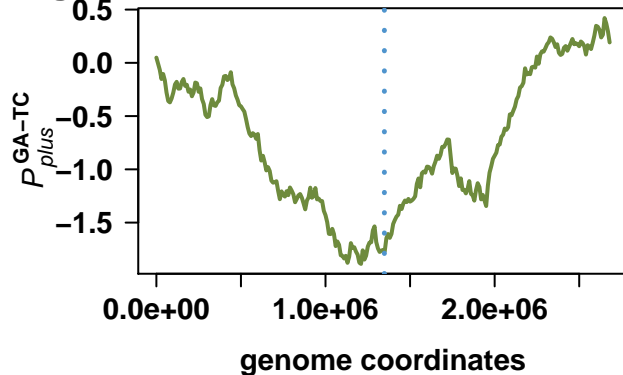
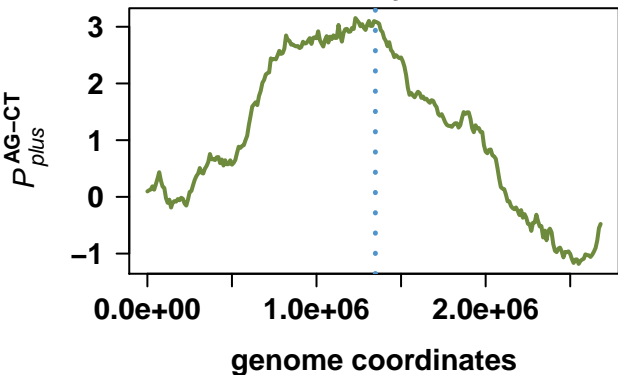

Prochlorococcus marinus str. NATL2A

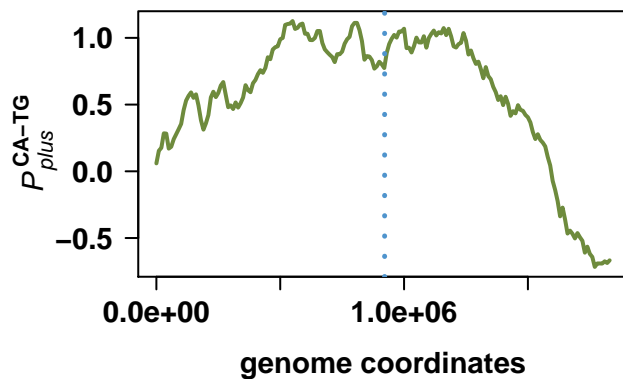
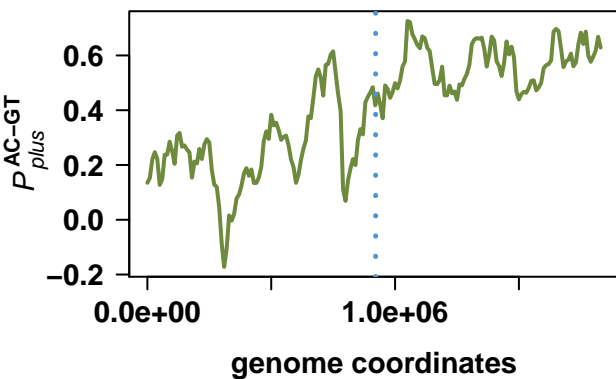
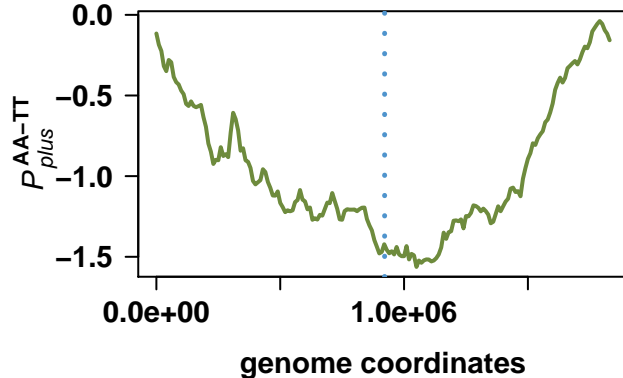
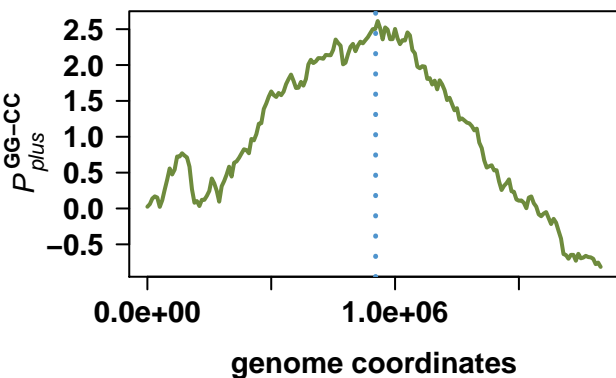
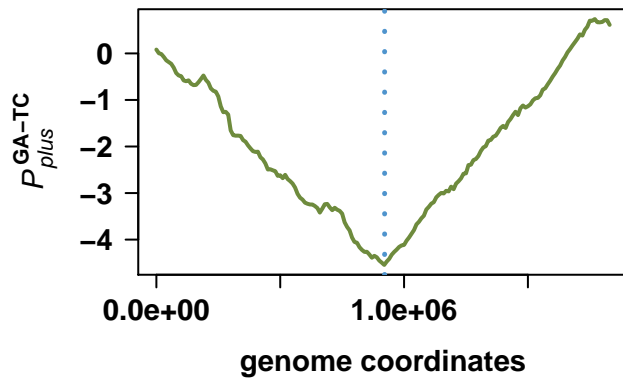
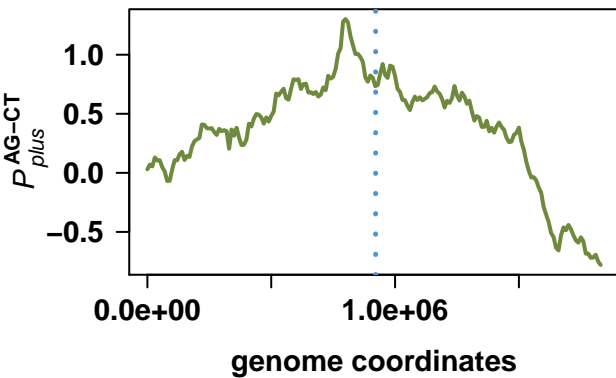

Anabaena variabilis ATCC 29413

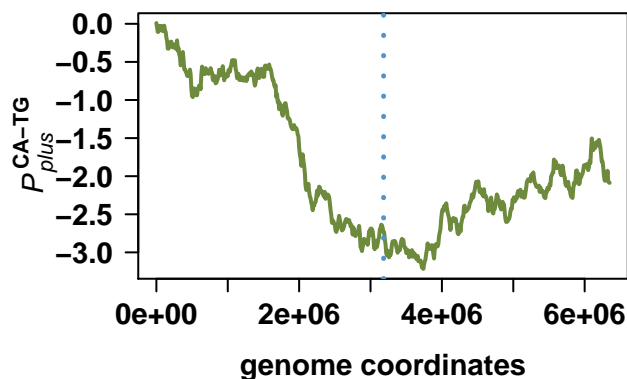
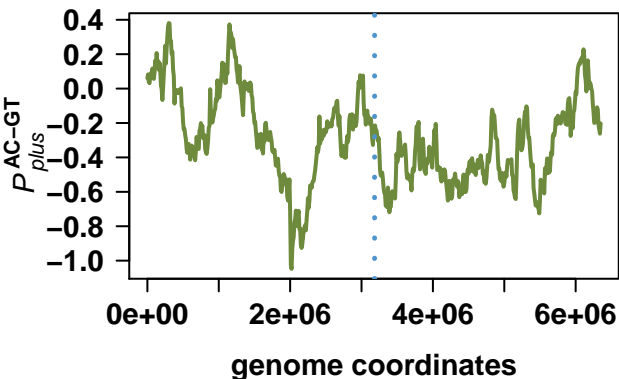
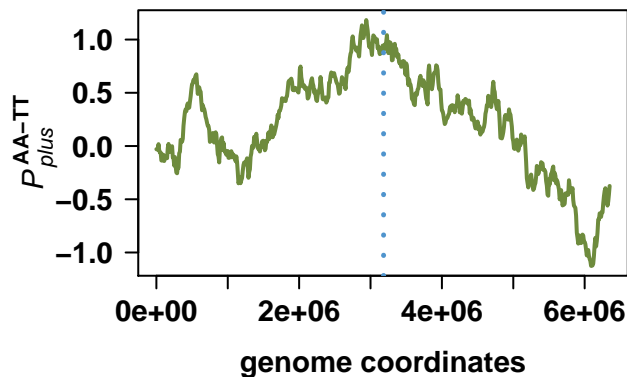
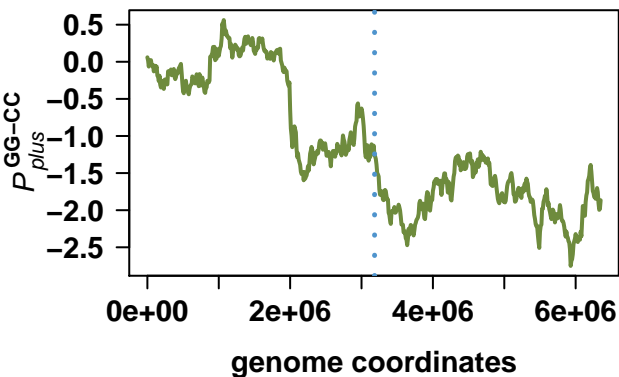
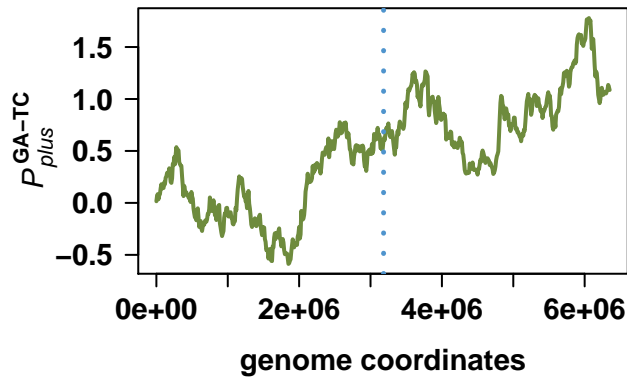
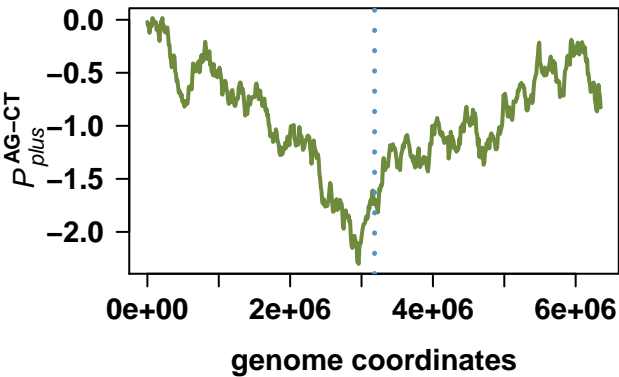

Synechococcus sp. CC9902

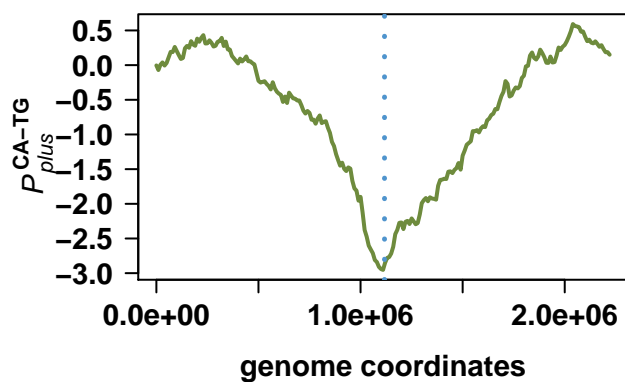
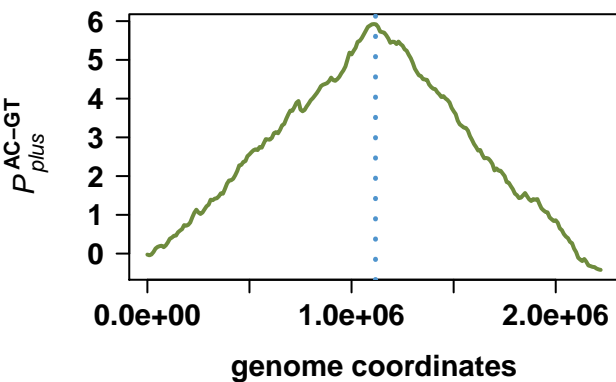
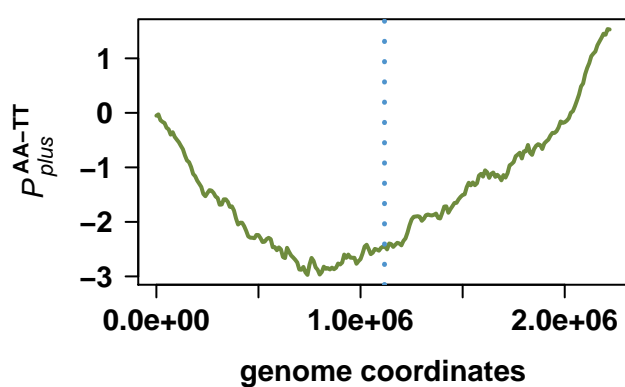
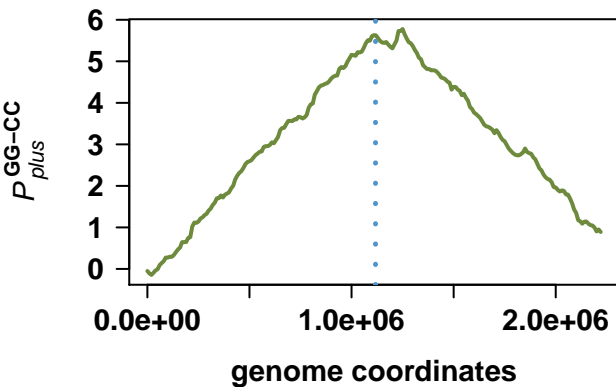
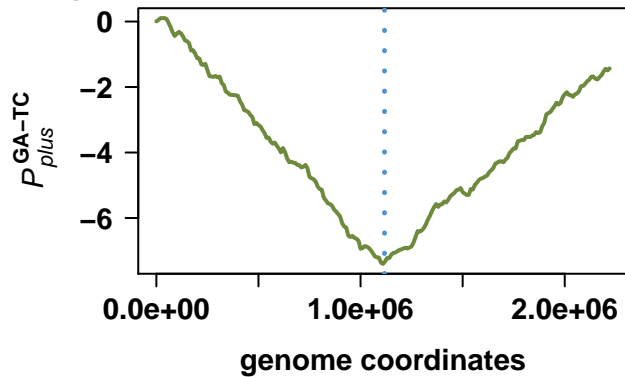
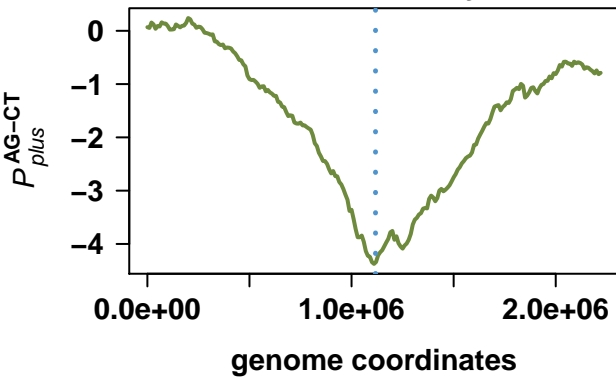

Synechococcus sp. CC9605

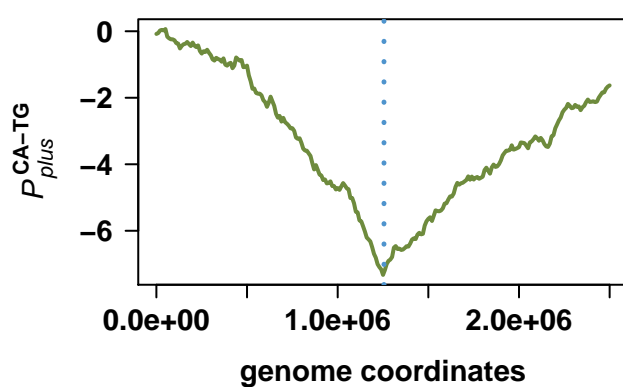
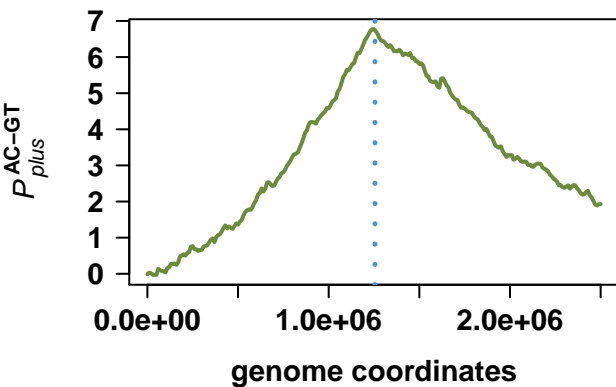
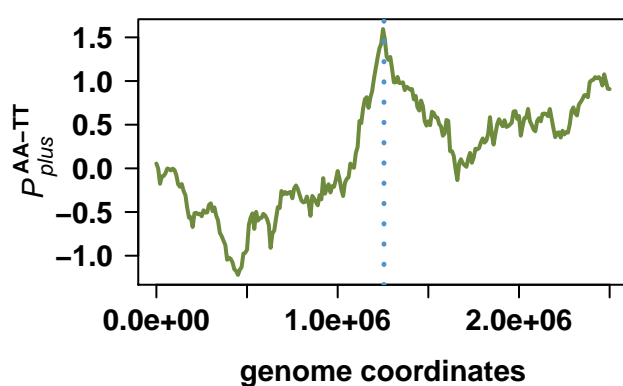
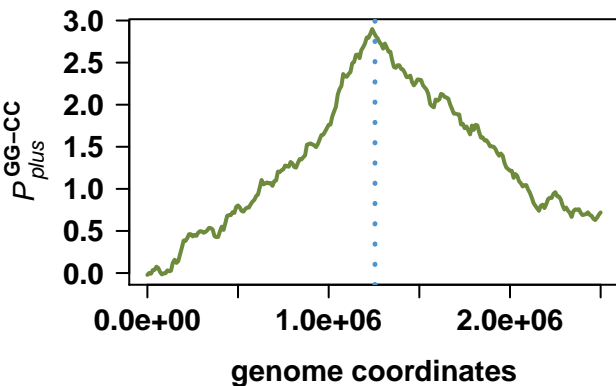
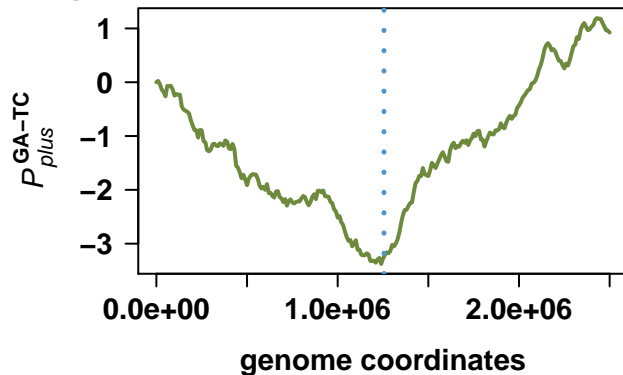
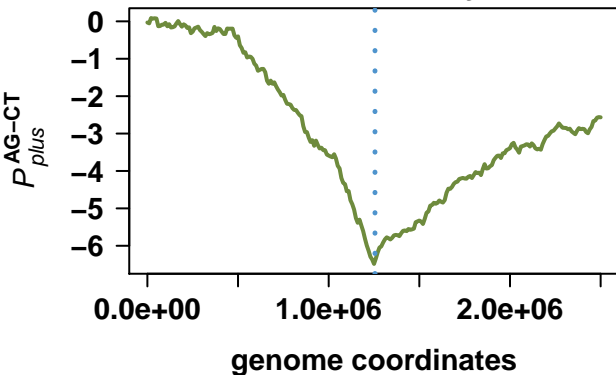

Prochlorococcus marinus str. MIT 9312

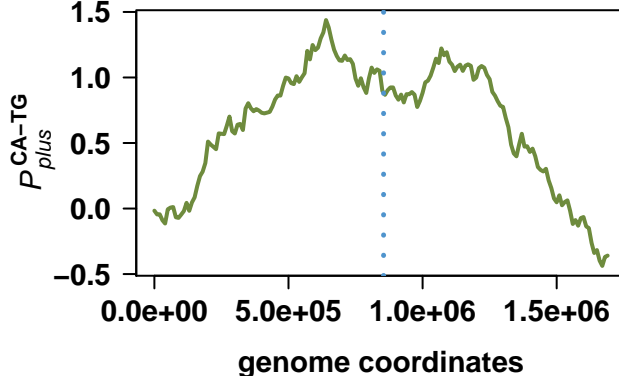
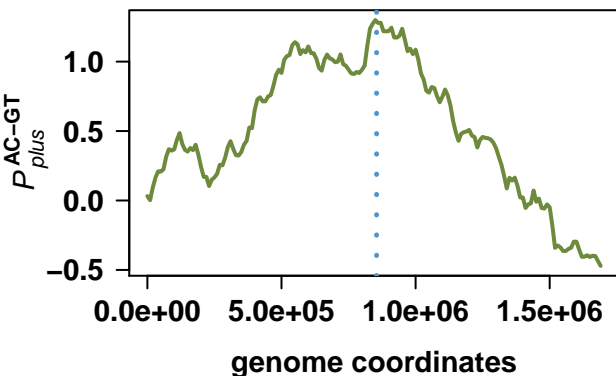
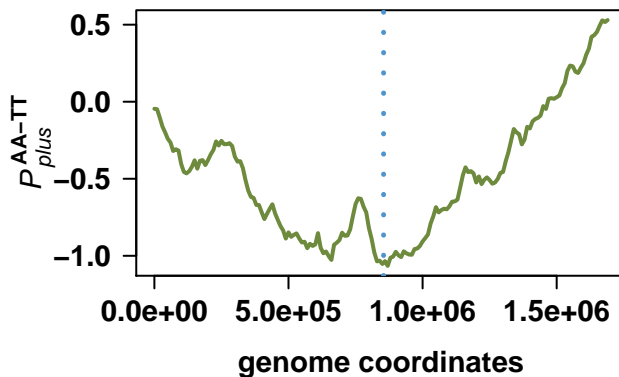
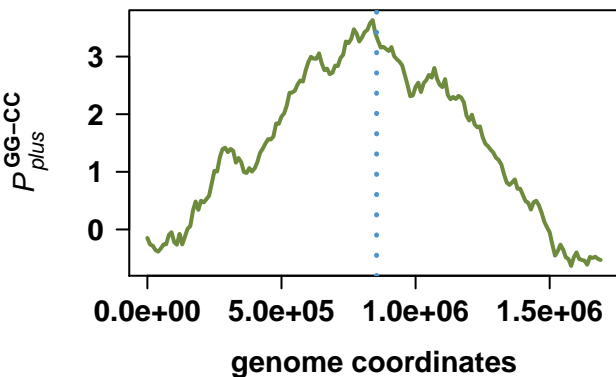
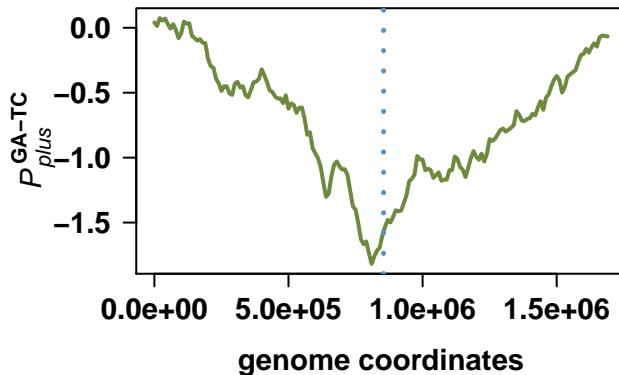
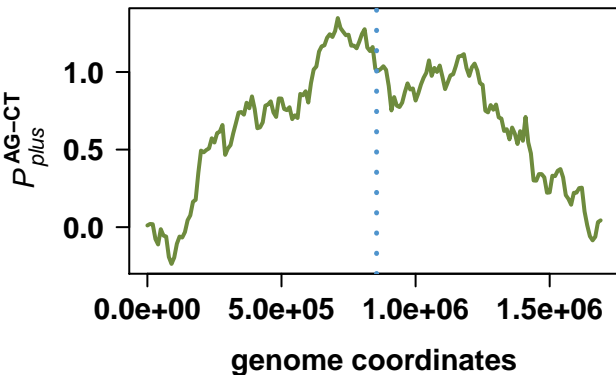

Synechococcus elongatus PCC 7942

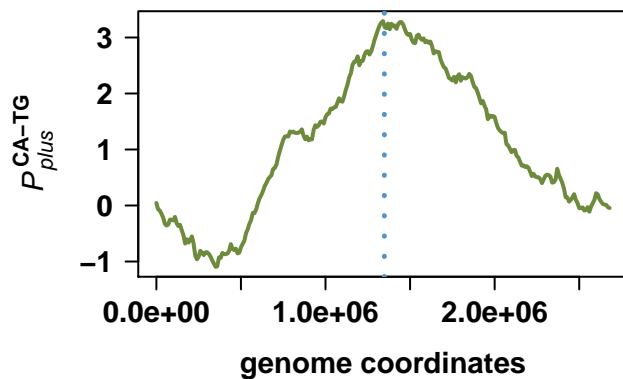
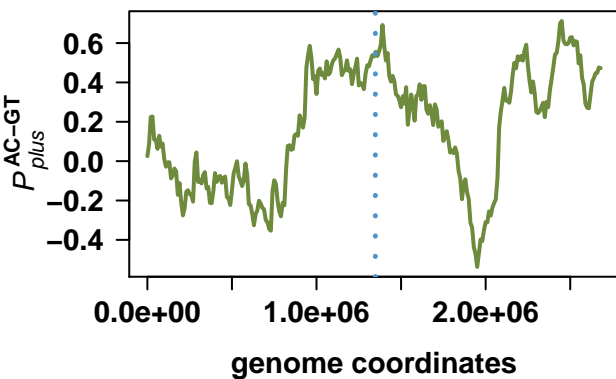
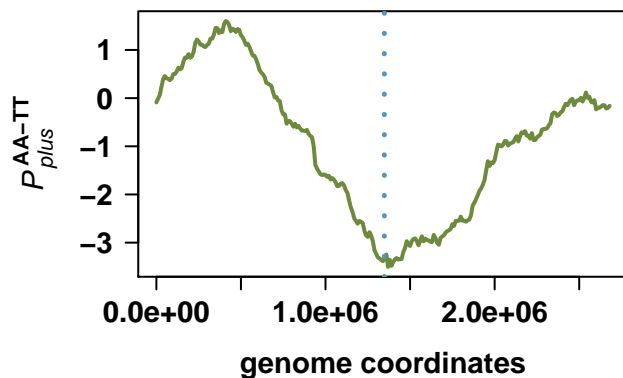
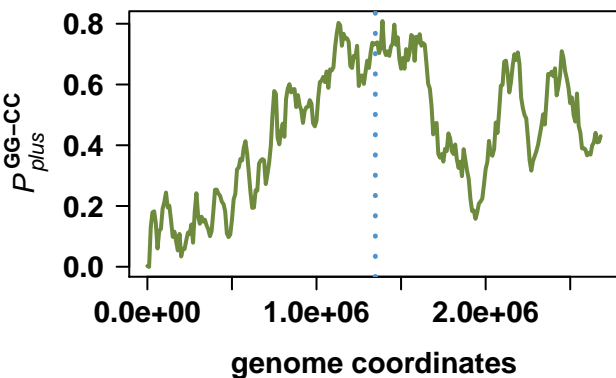
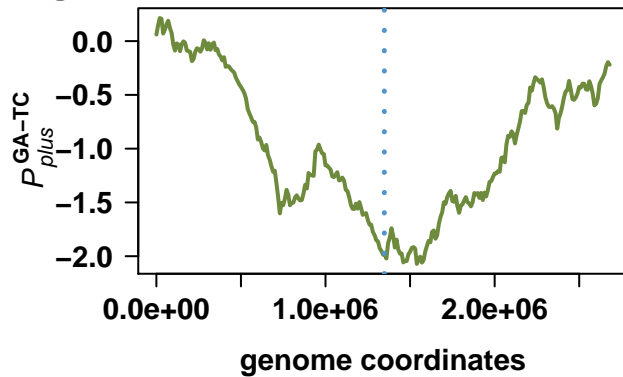
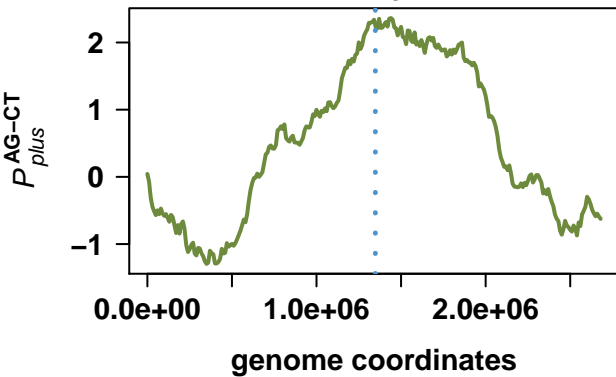

Synechococcus sp. JA-3-3Ab

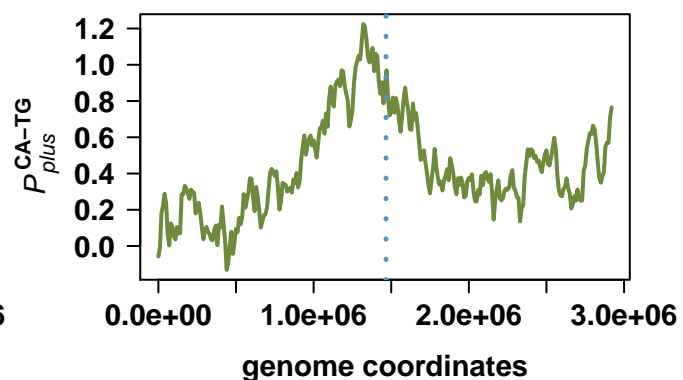
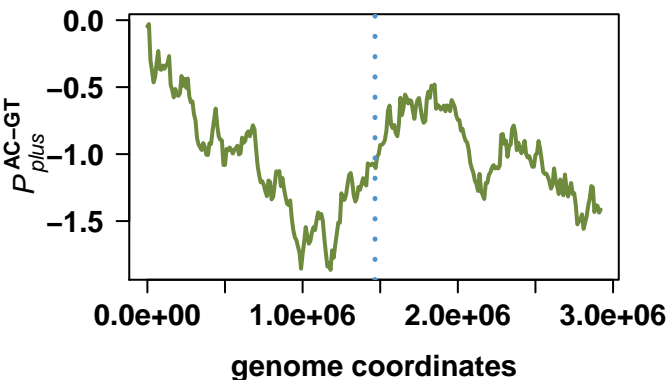
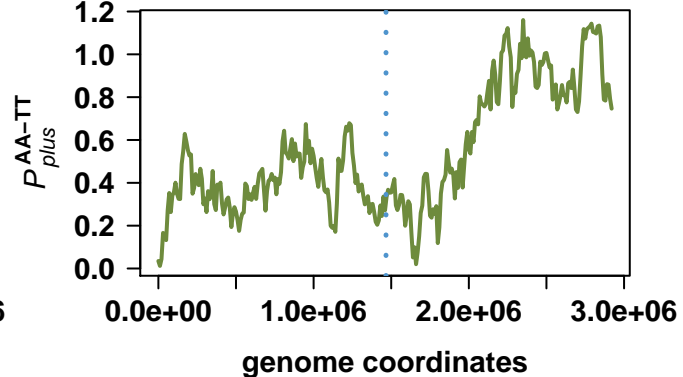
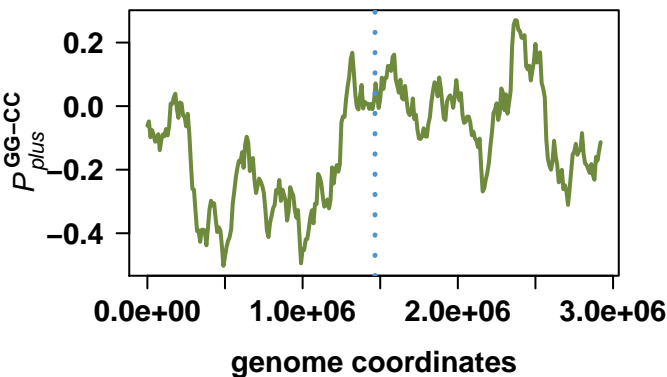
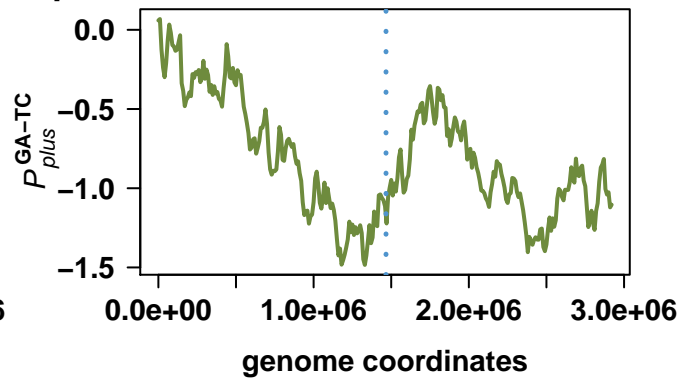
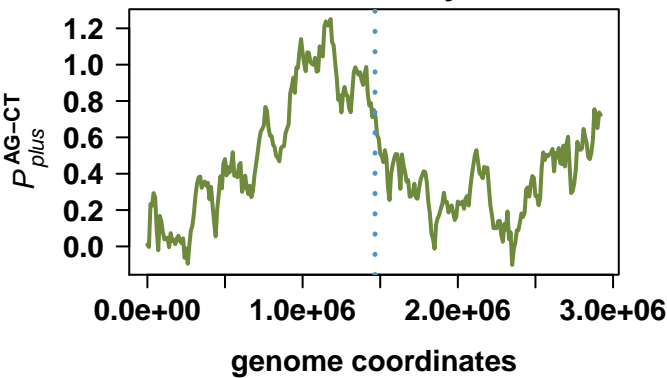

Synechococcus sp. JA-2-3B'a(2-13)

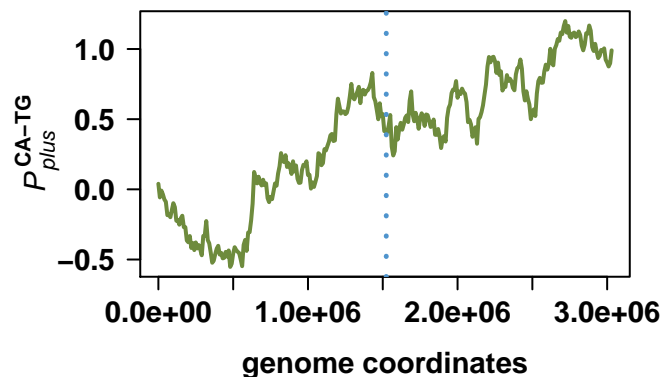
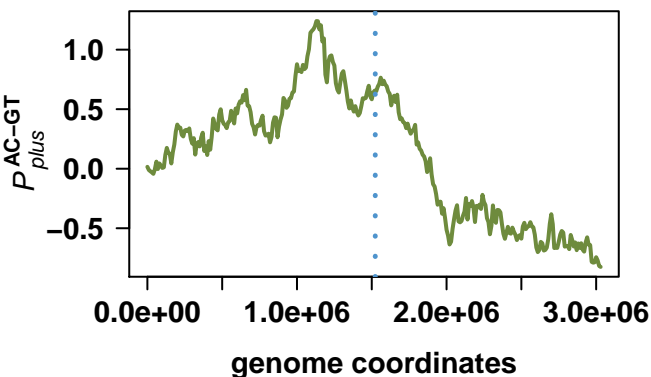
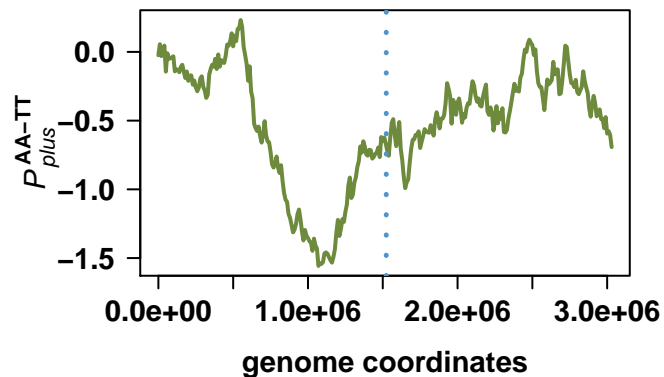
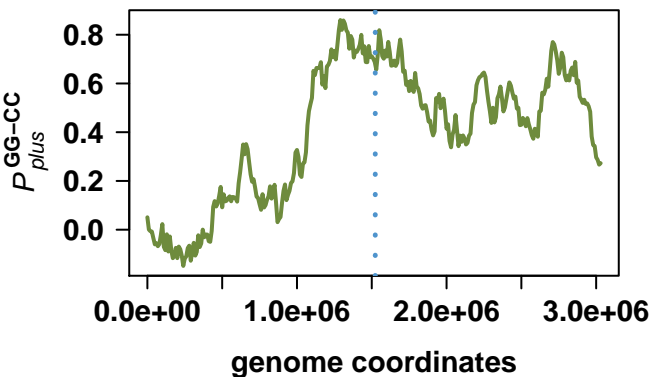
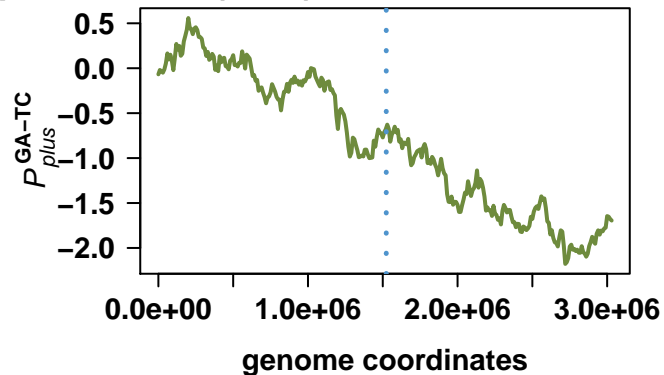
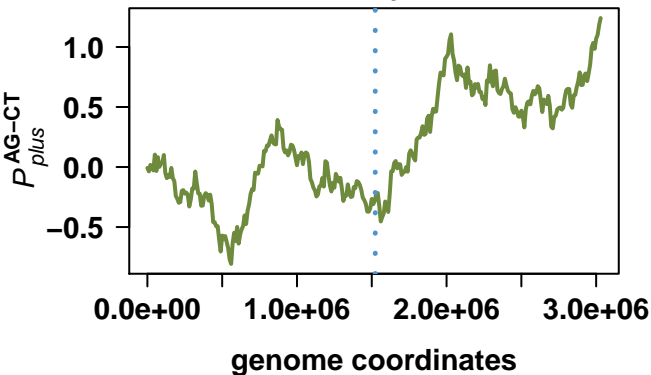

Desulfovibrio vulgaris str. Hildenborough

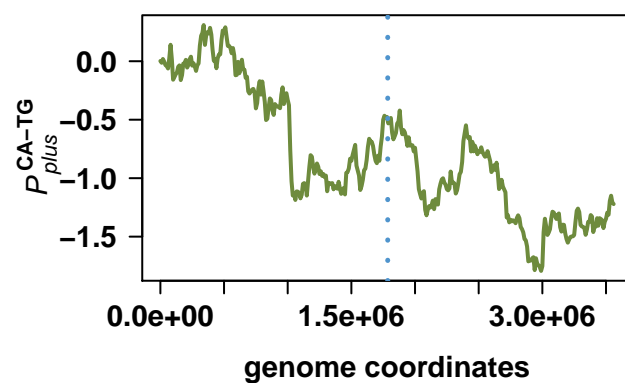
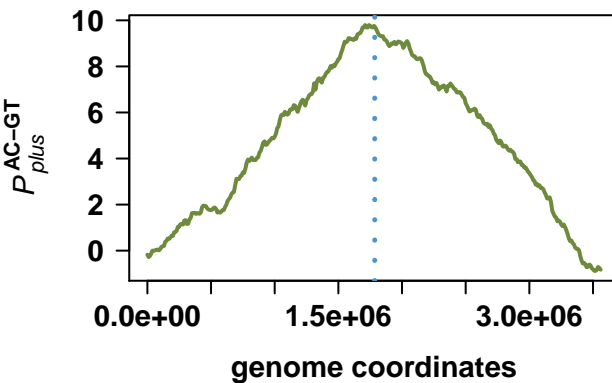
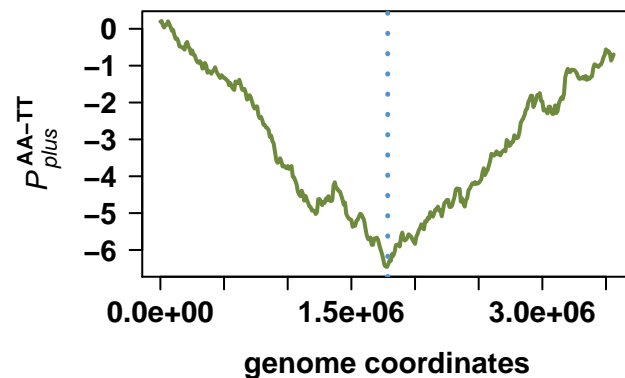
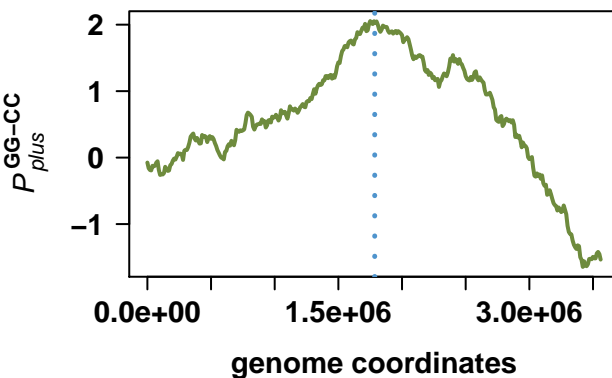
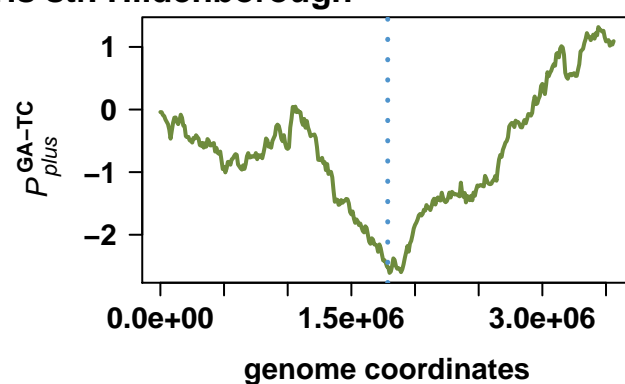
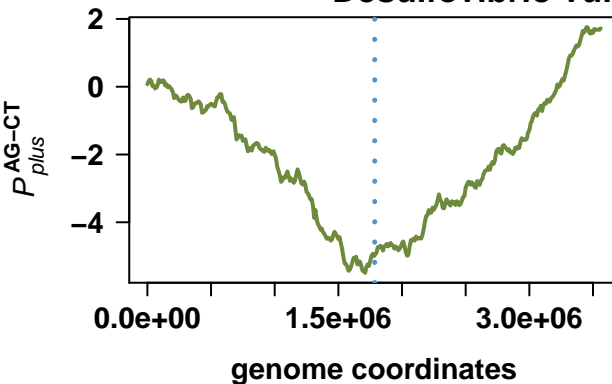

Geobacter sulfurreducens PCA

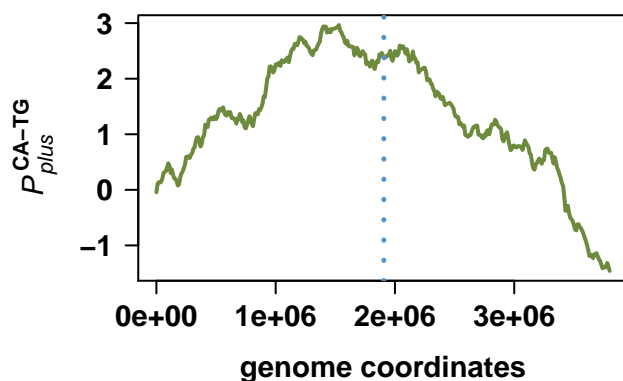
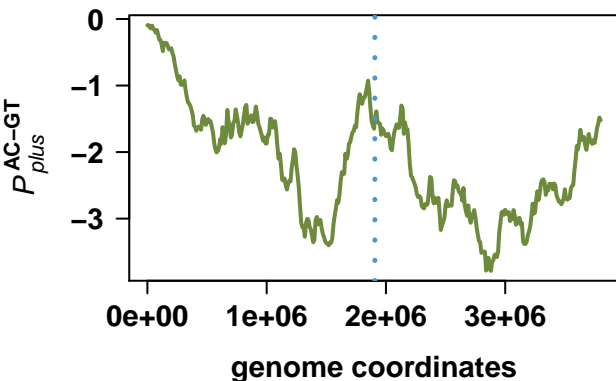
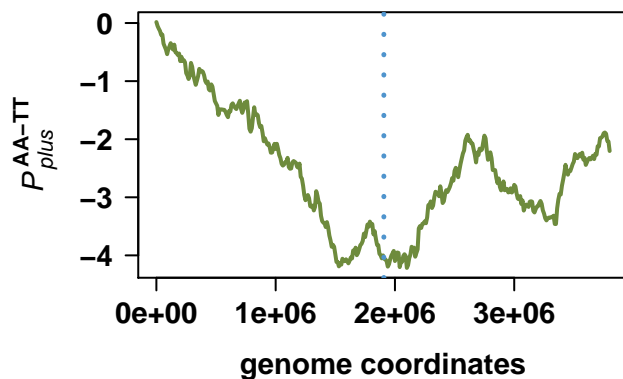
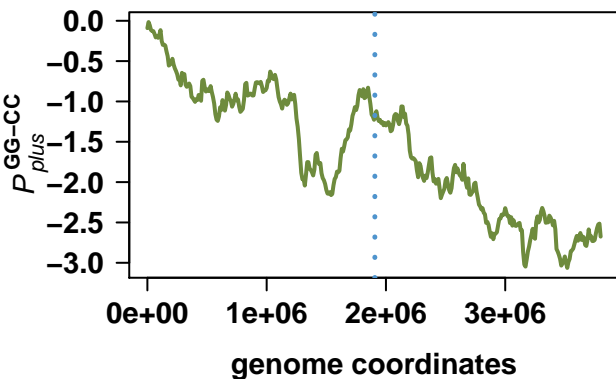
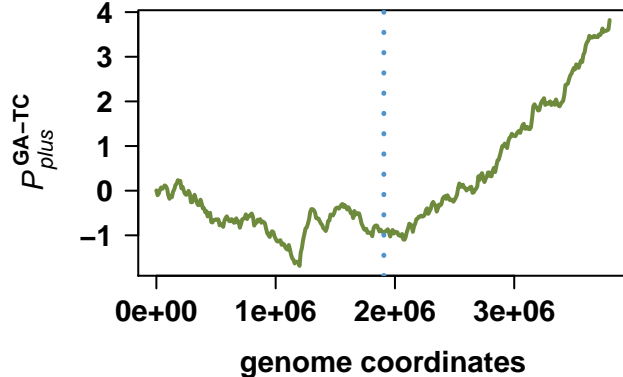
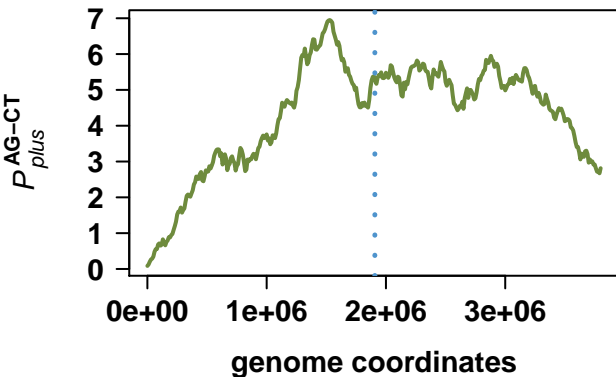

Bdellovibrio bacteriovorus HD100

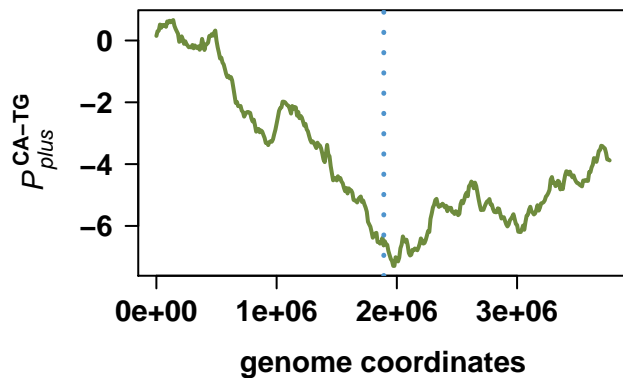
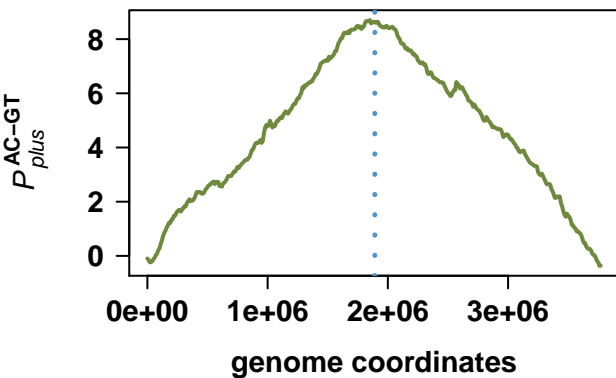
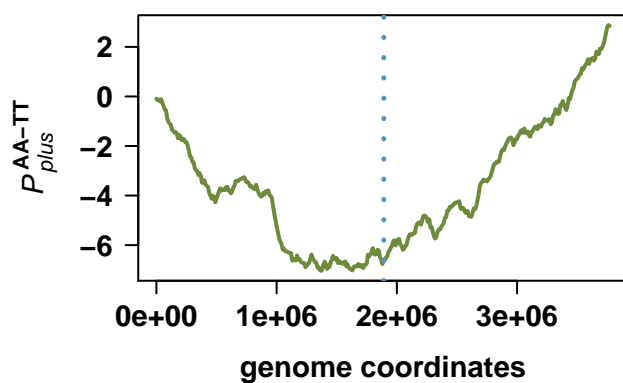
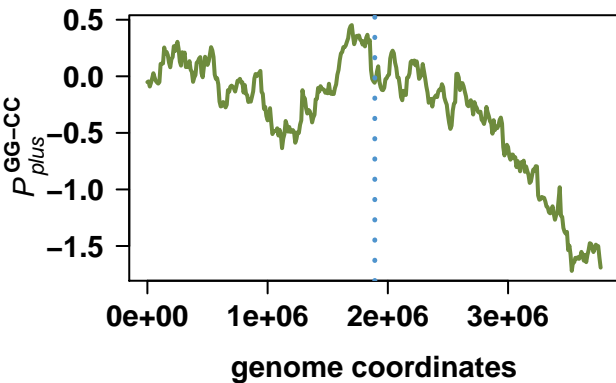
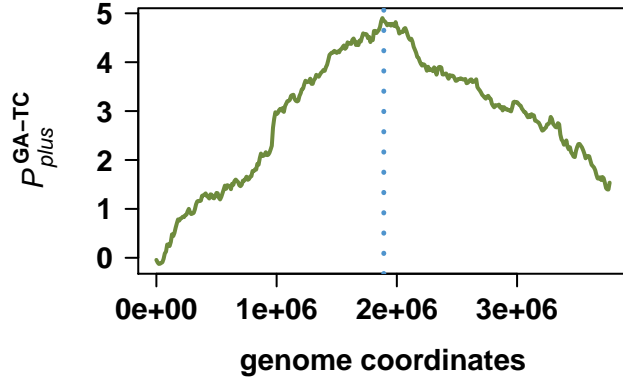
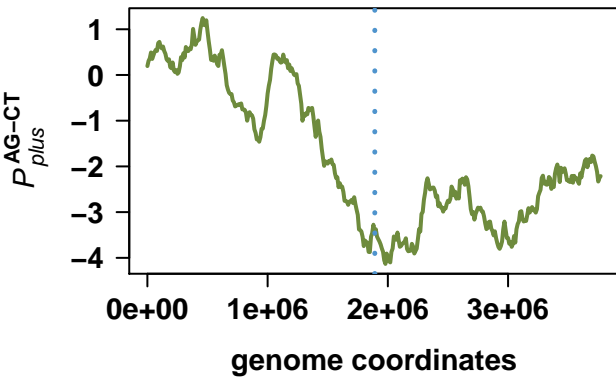

Desulfotalea psychrophila LSv54

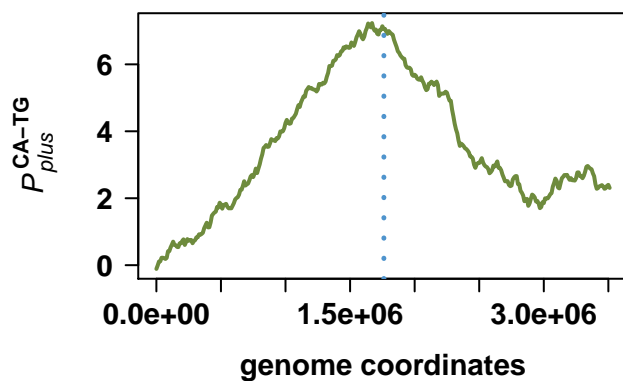
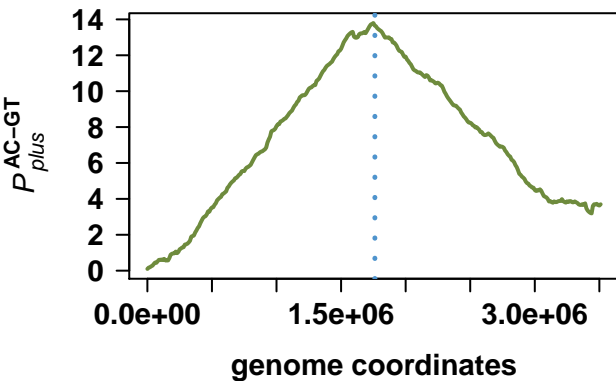
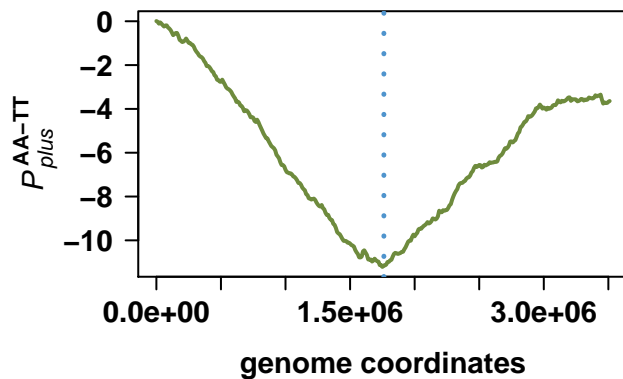
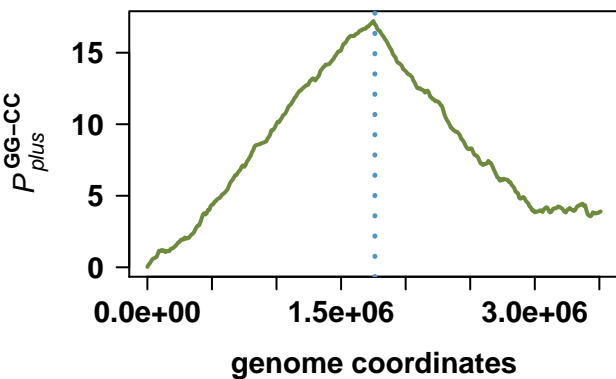
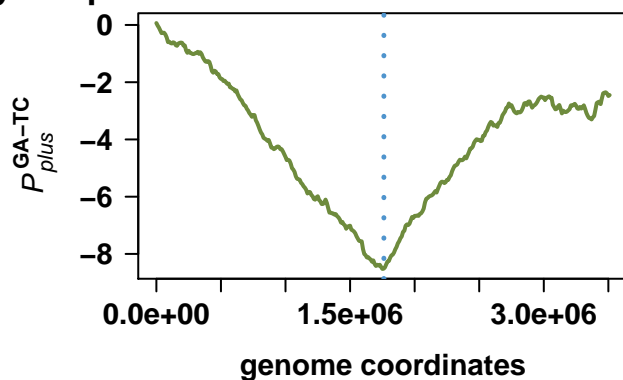
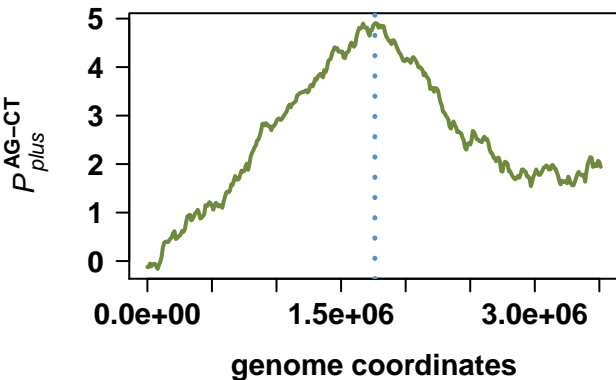

Pelobacter carbinolicus DSM 2380

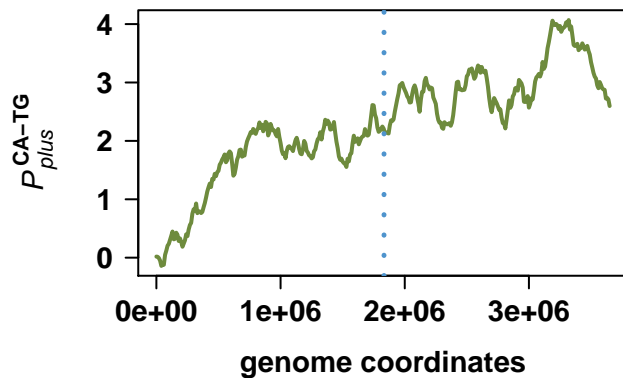
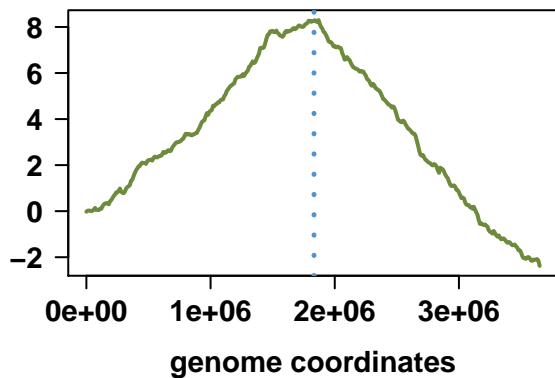
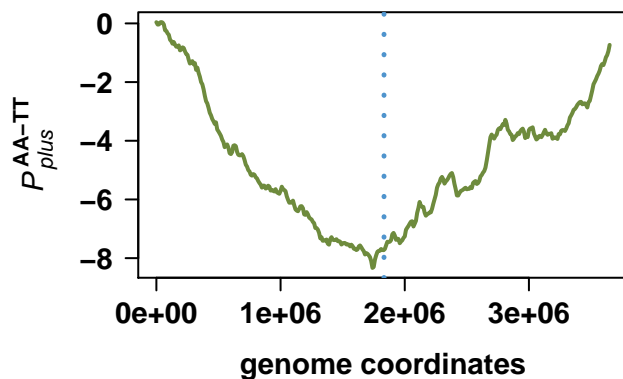
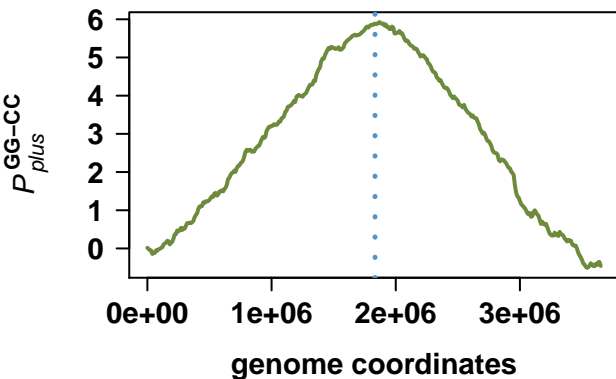
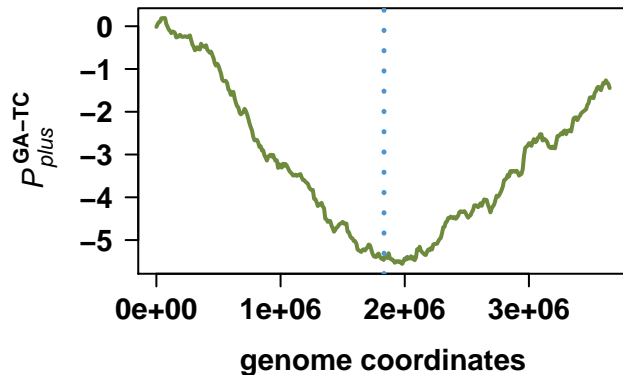
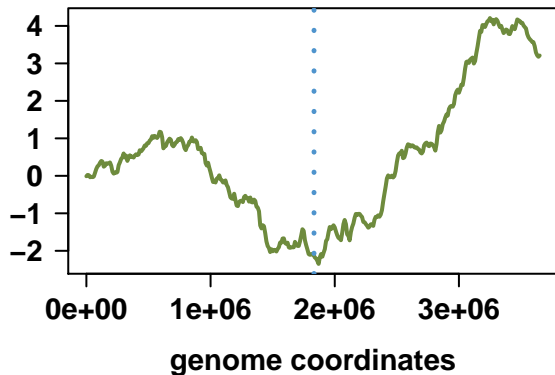

Geobacter metallireducens GS-15

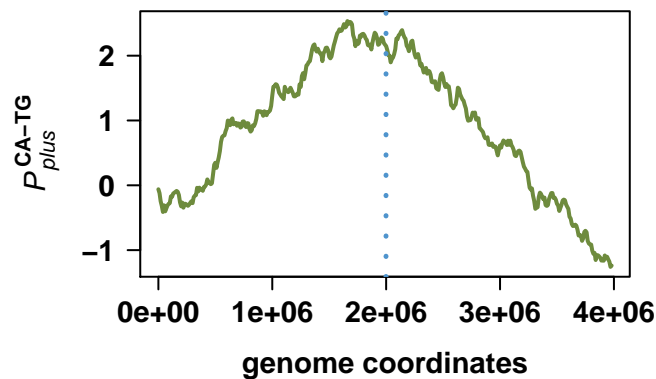
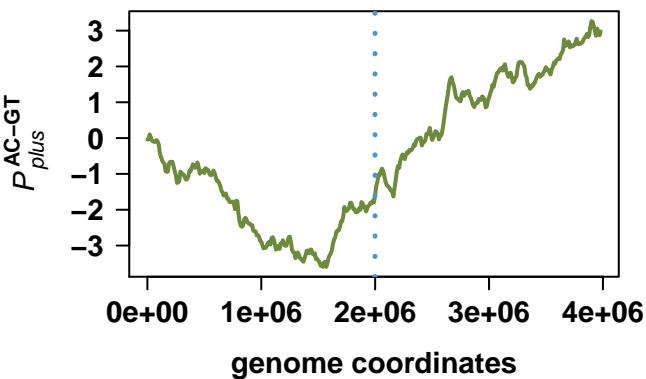
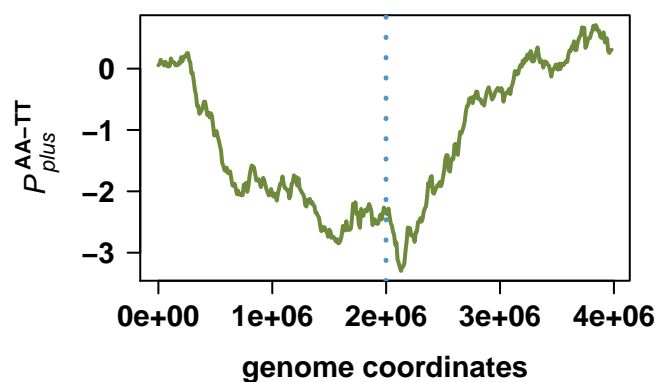
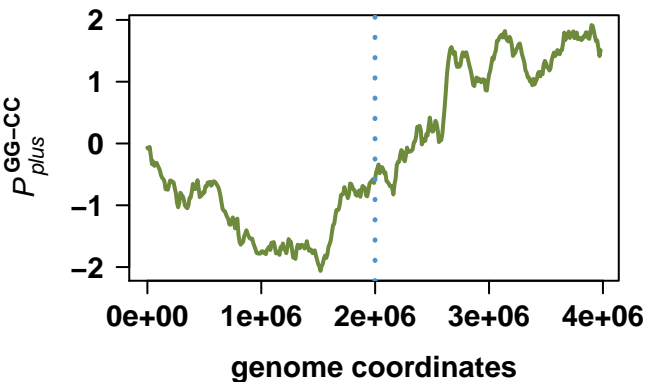
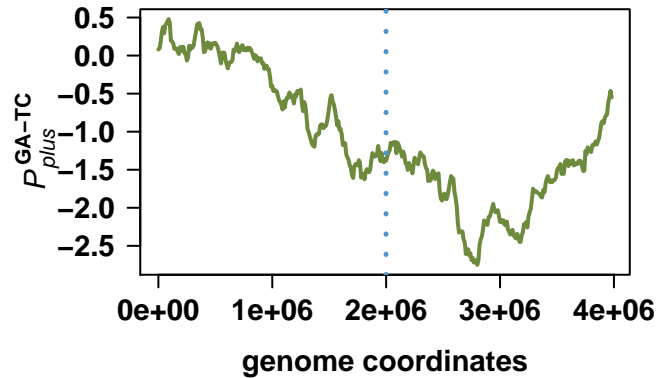
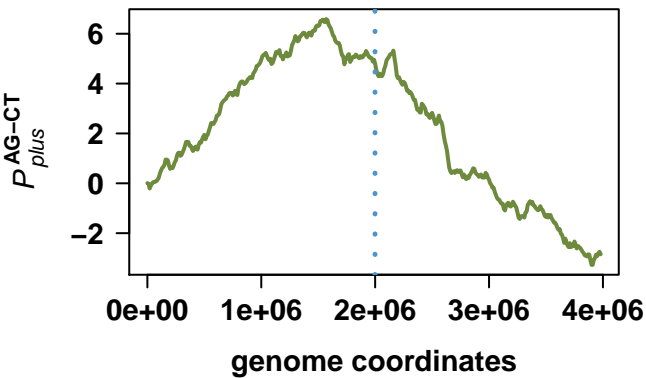

Desulfovibrio alaskensis G20

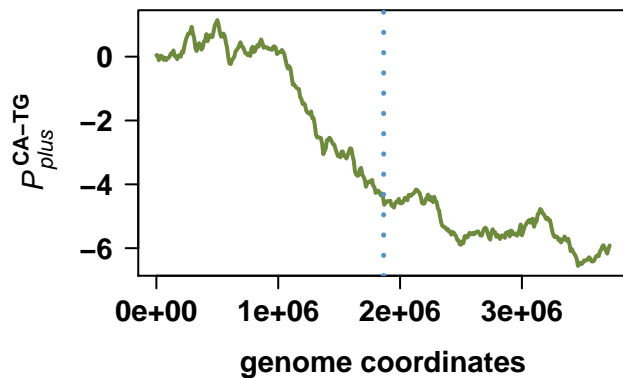
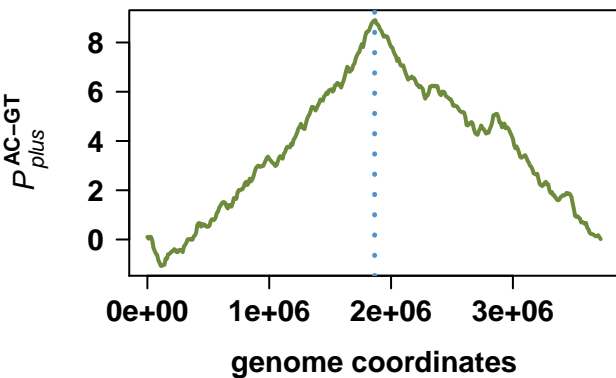
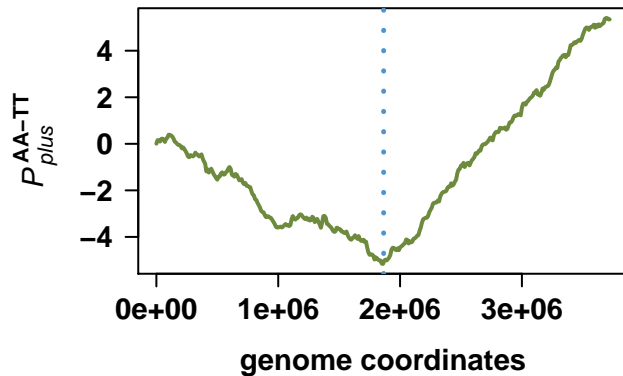
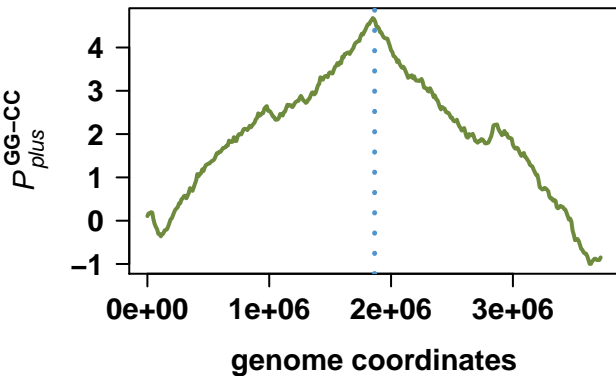
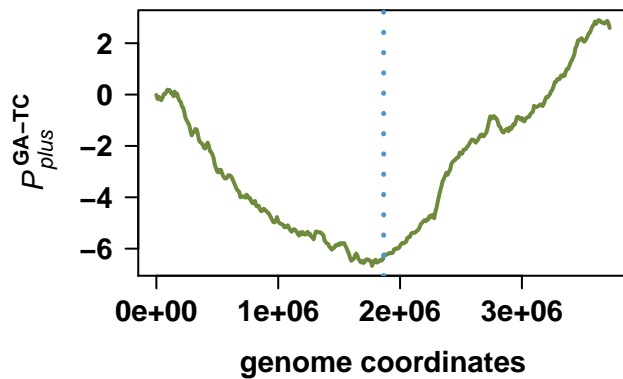
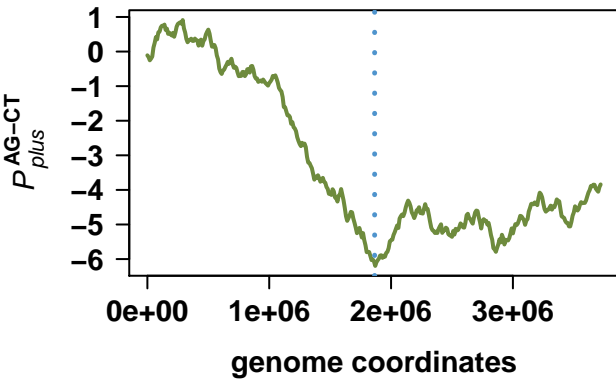

Syntrophus aciditrophicus SB

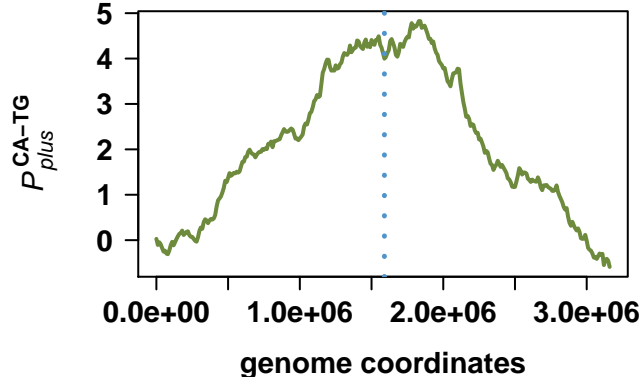
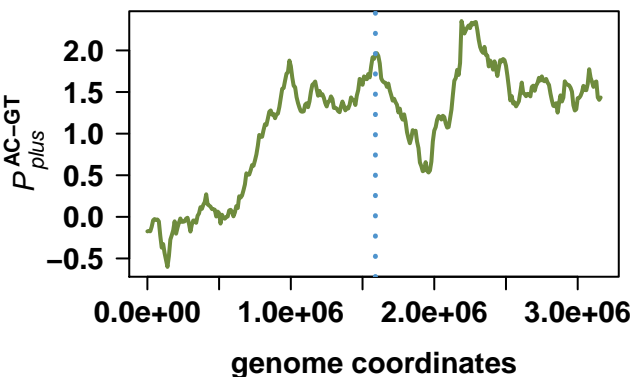
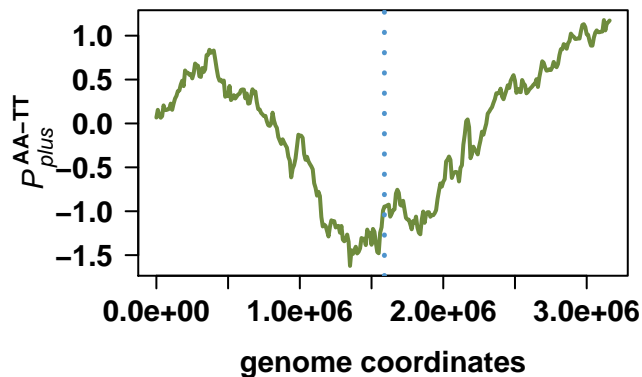
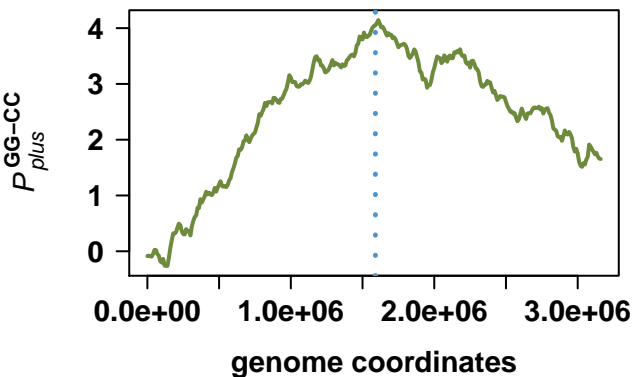
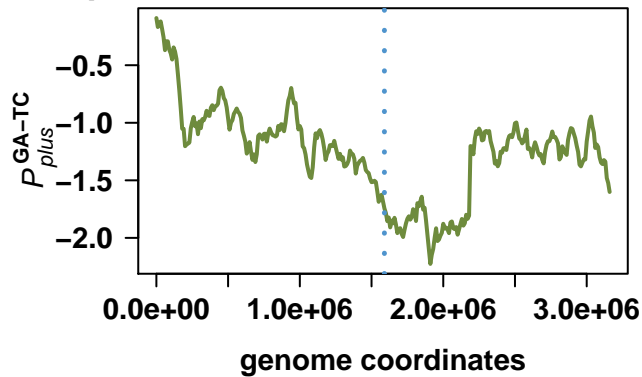
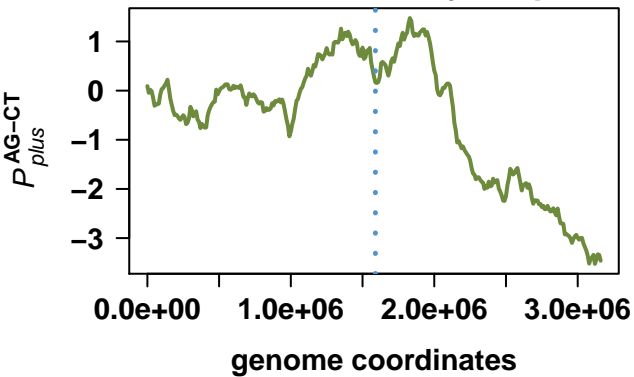

Anaeromyxobacter dehalogenans 2CP-C

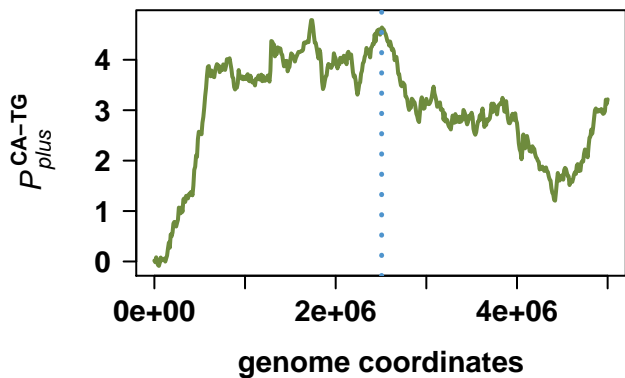
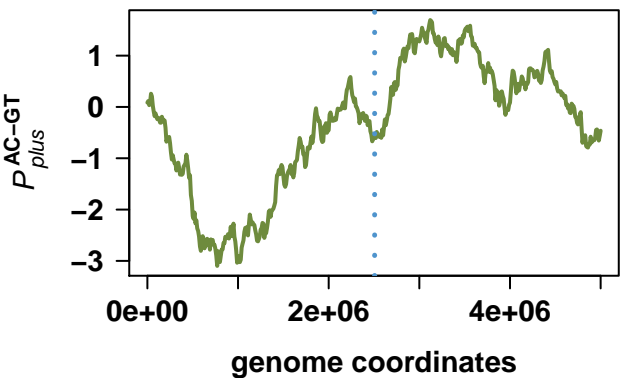
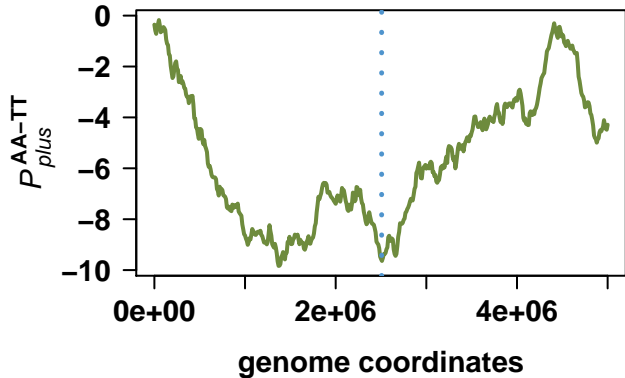
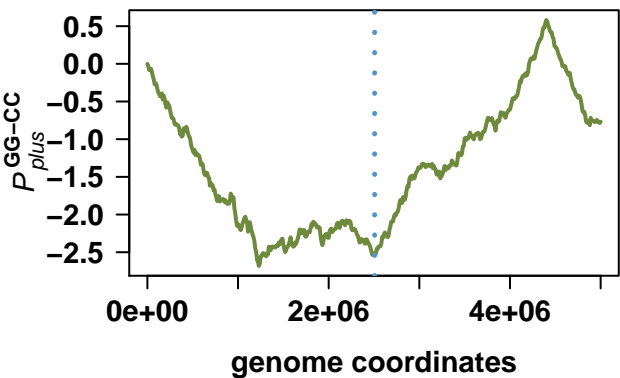
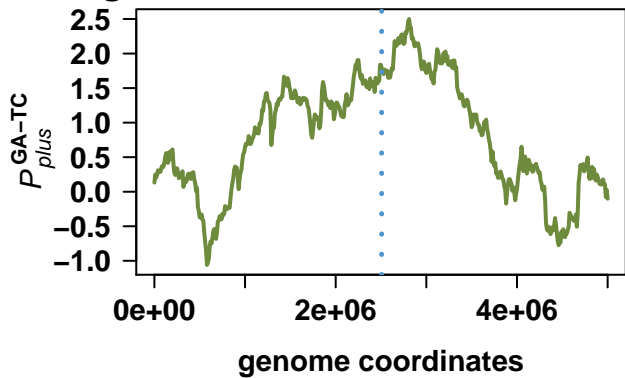
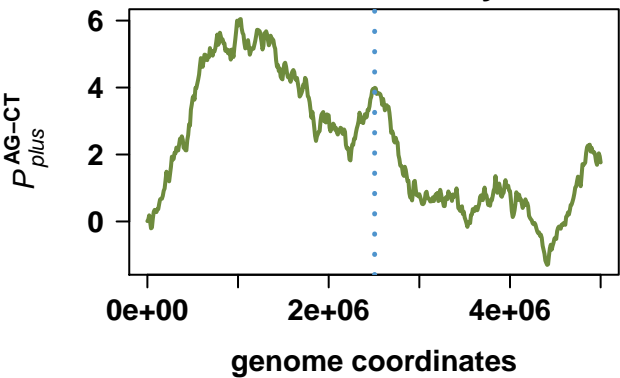

Lawsonia intracellularis PHE/MN1-00

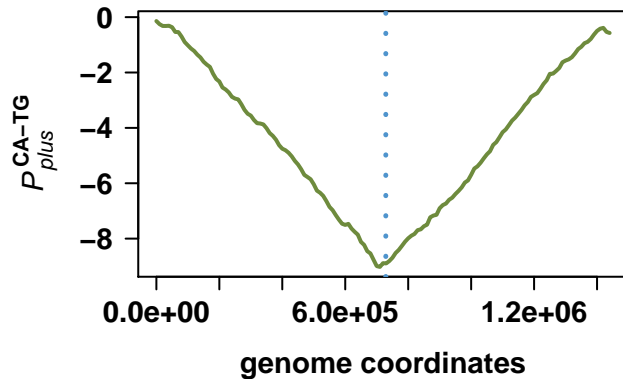
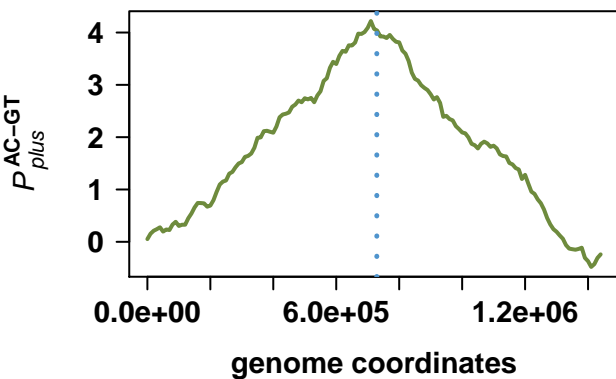
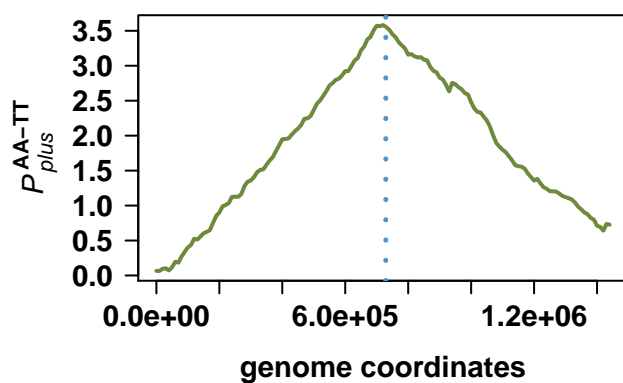
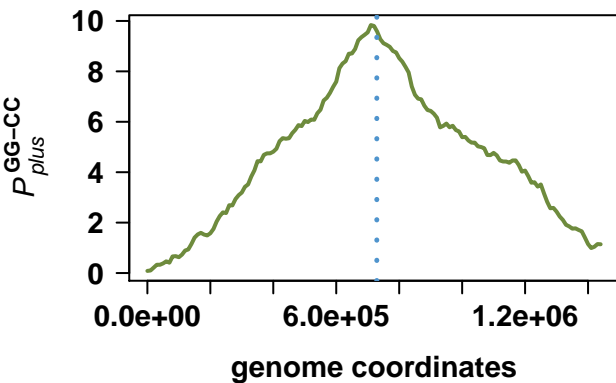
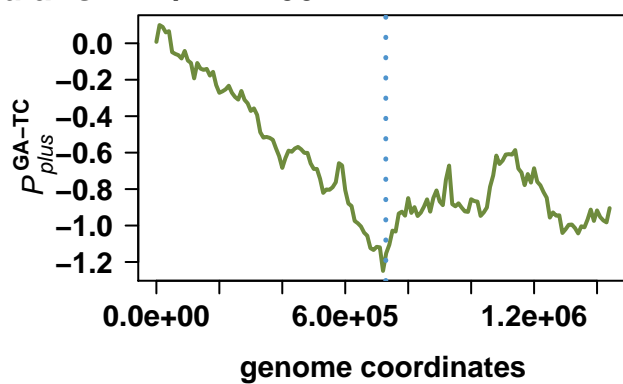
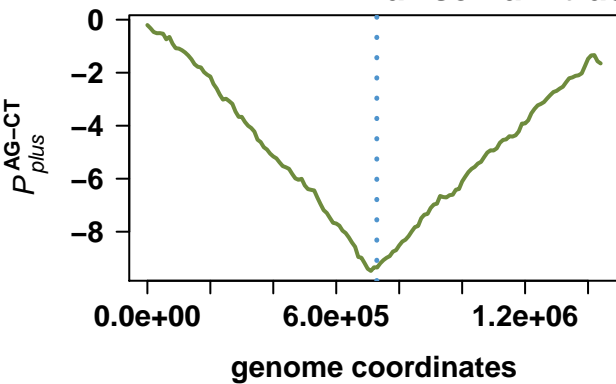

Myxococcus xanthus DK 1622

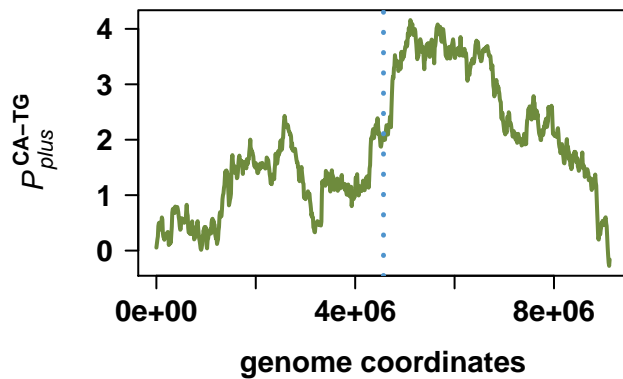
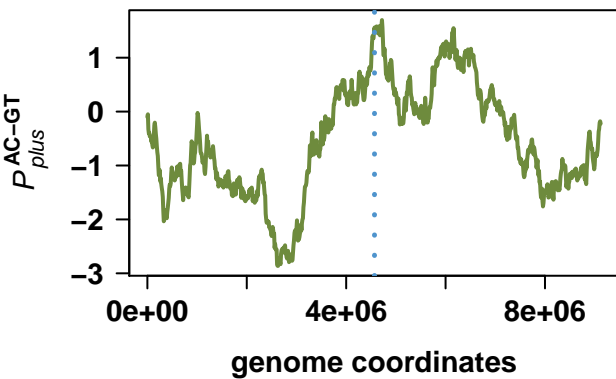
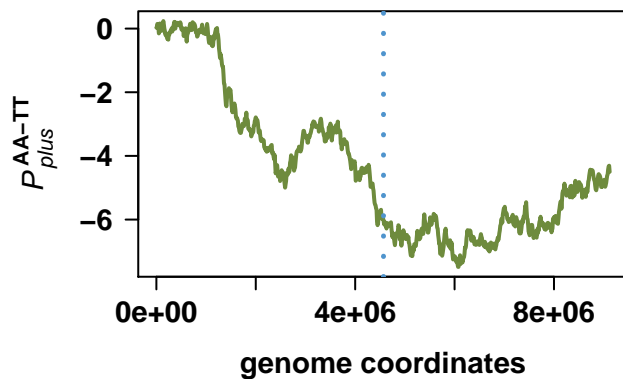
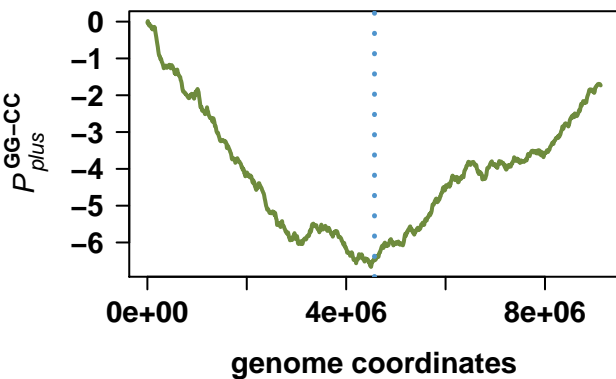
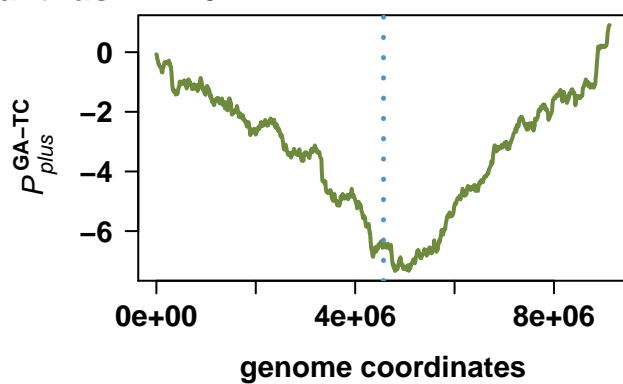
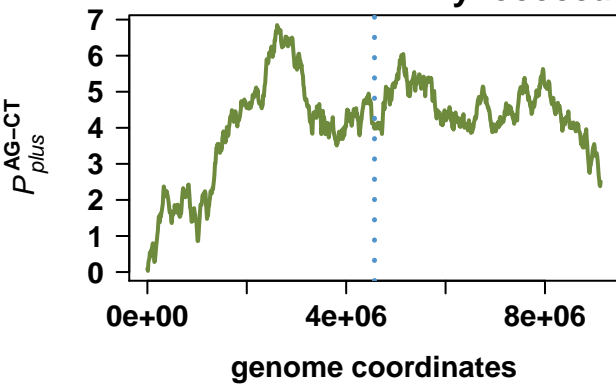

Helicobacter pylori 26695

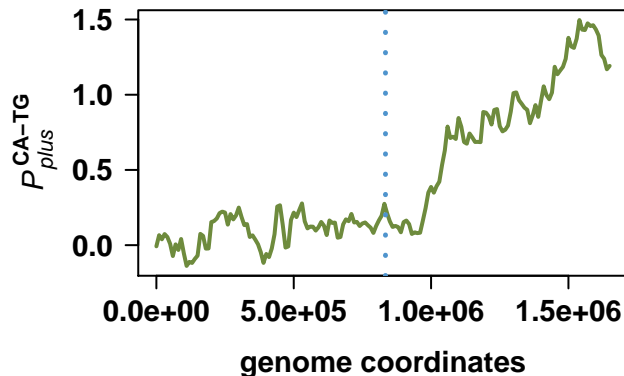
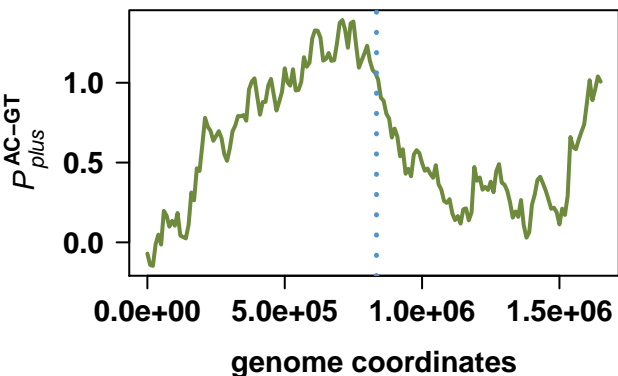
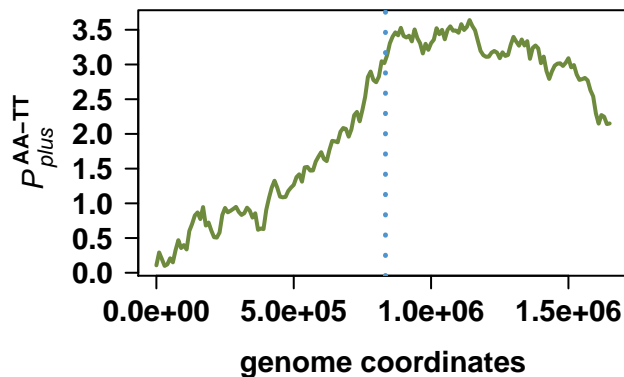
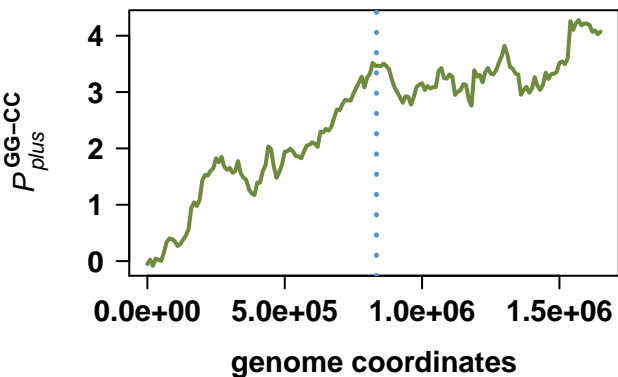
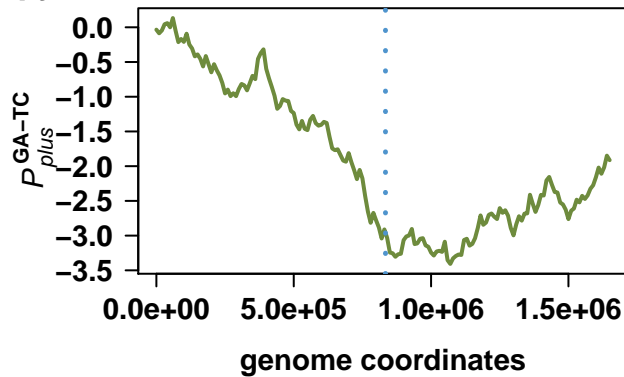
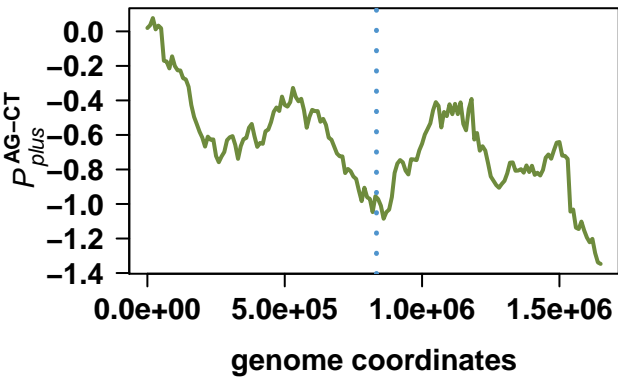

Helicobacter pylori J99

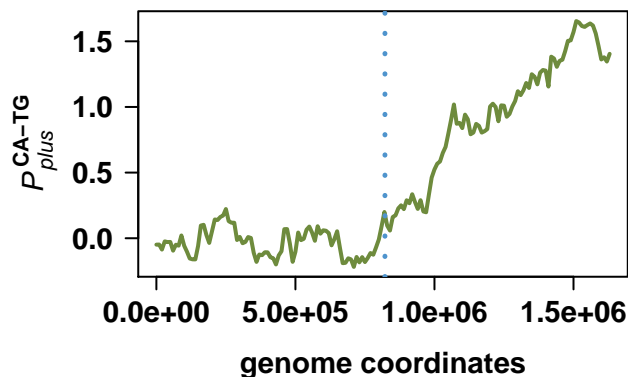
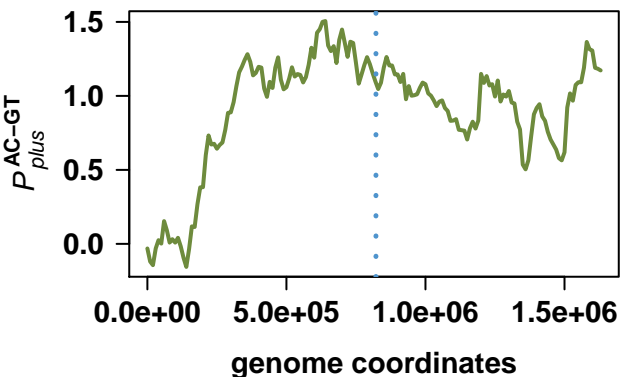
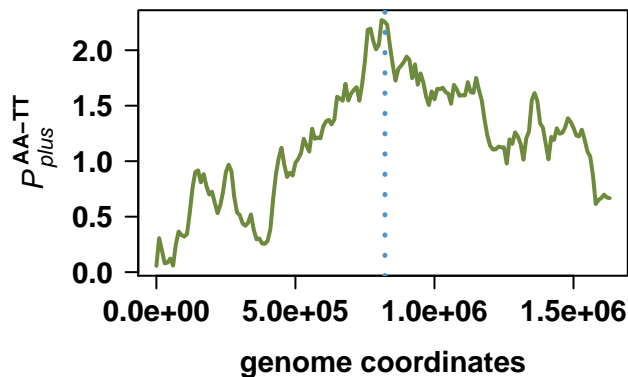
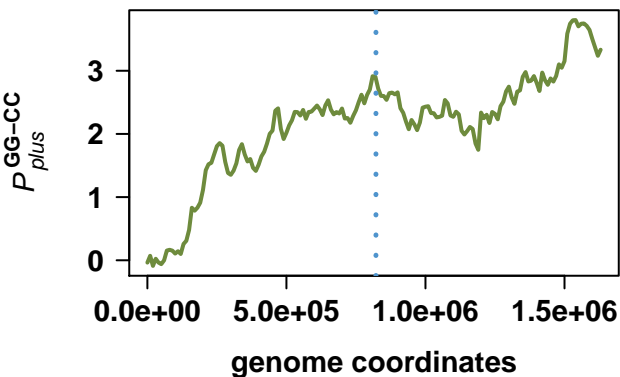
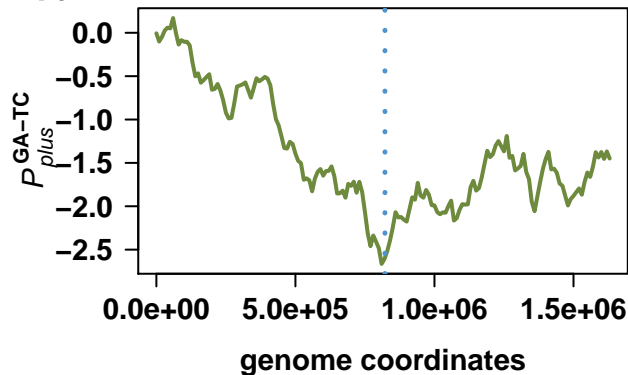
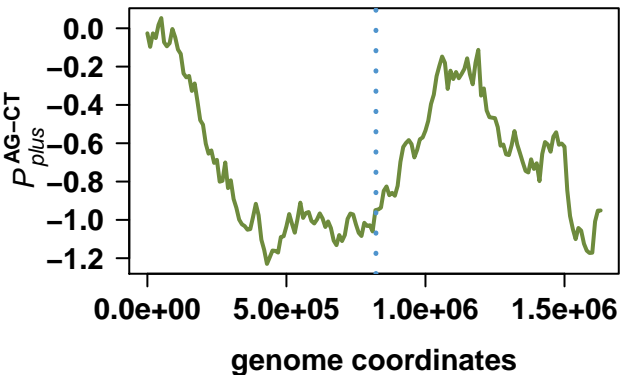

Campylobacter jejuni subsp. jejuni NCTC 11168 = ATCC 700819

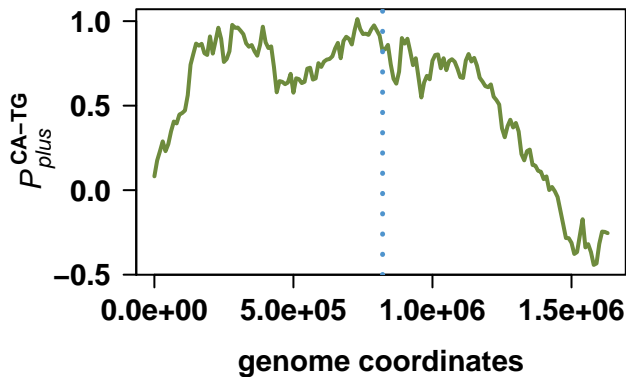
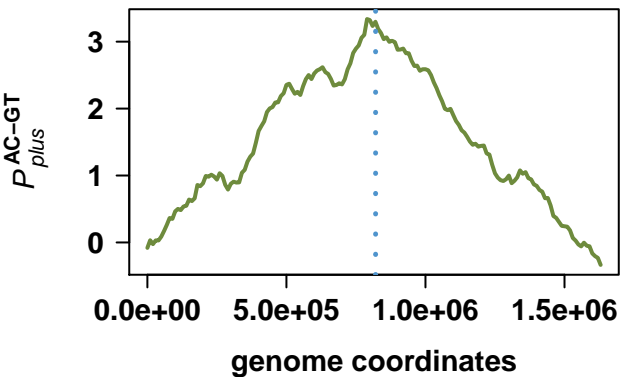
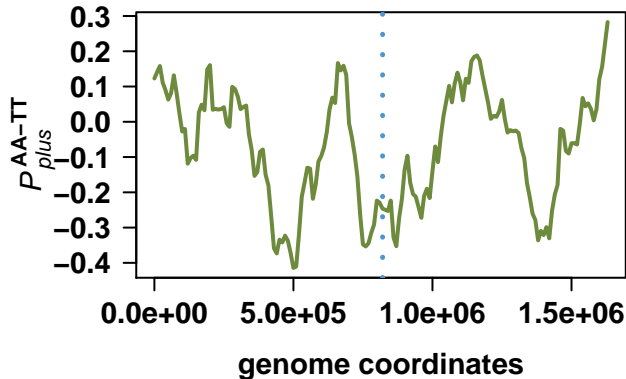
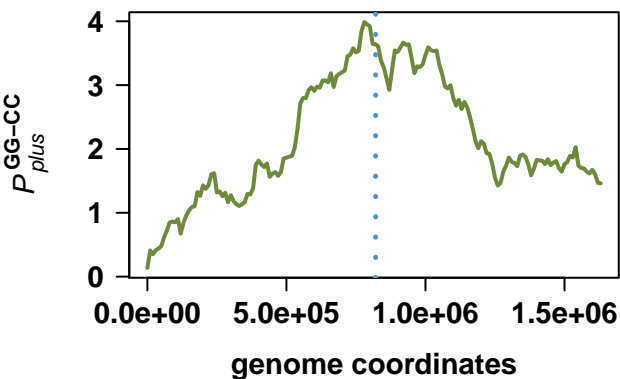
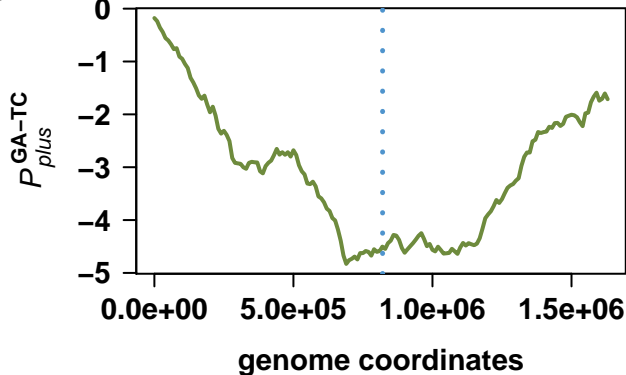
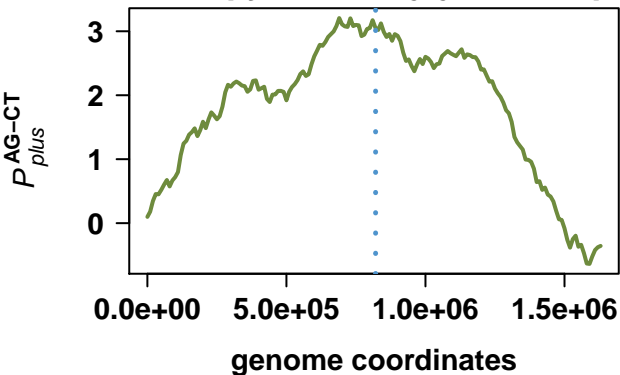

Campylobacter jejuni RM1221

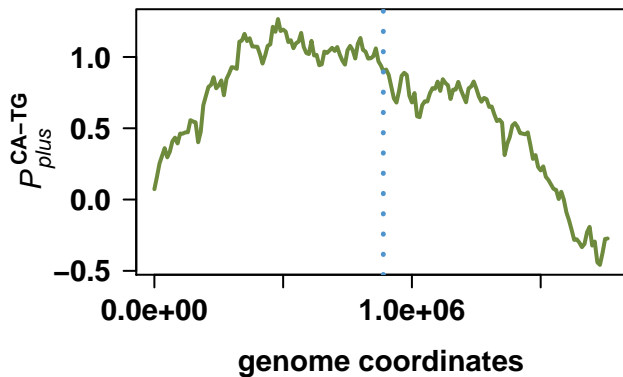
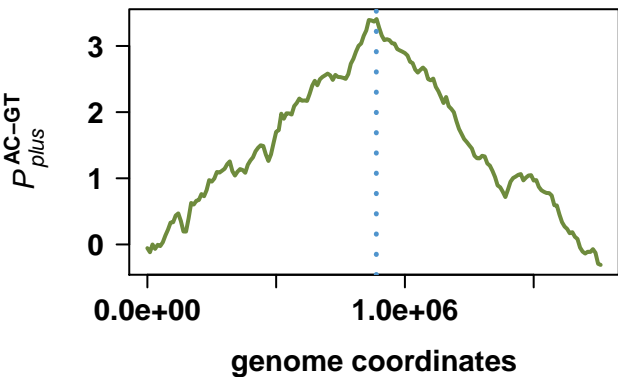
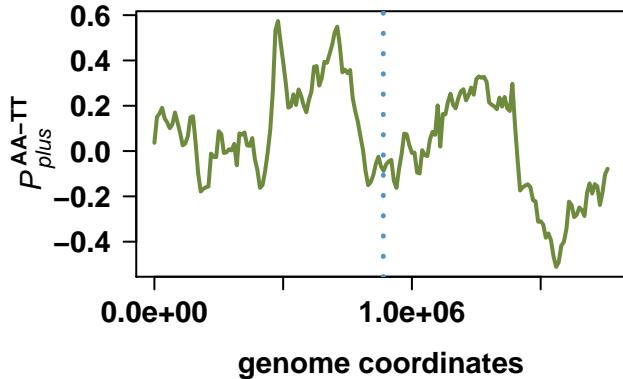
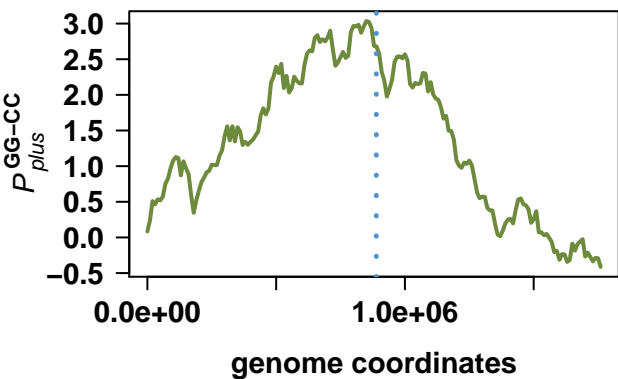
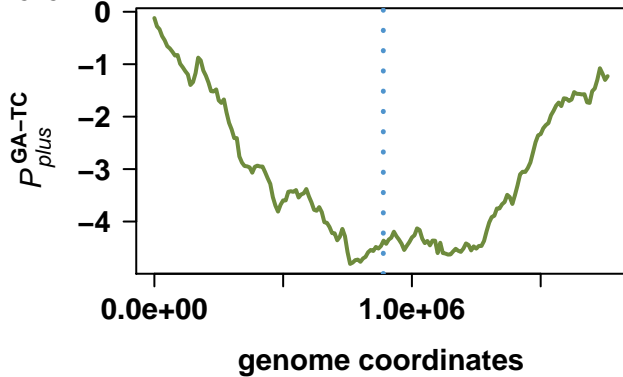
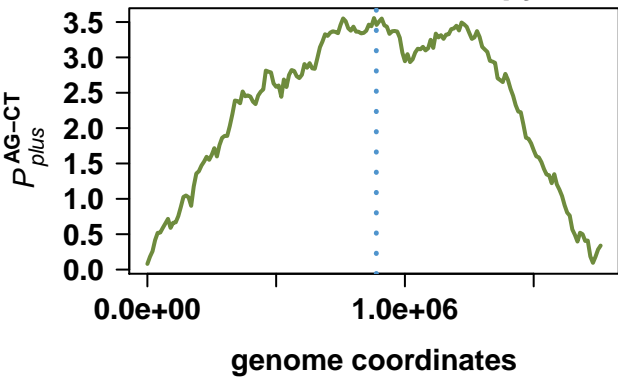

Helicobacter hepaticus ATCC 51449

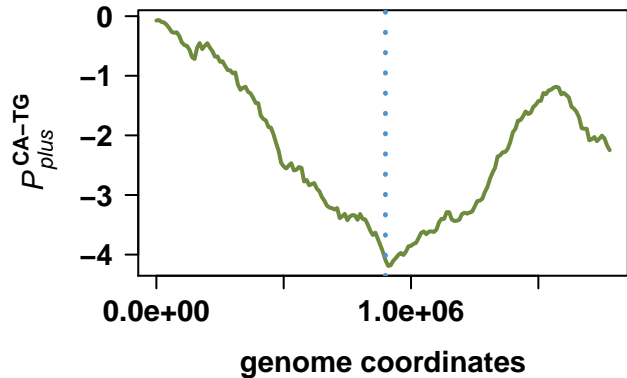
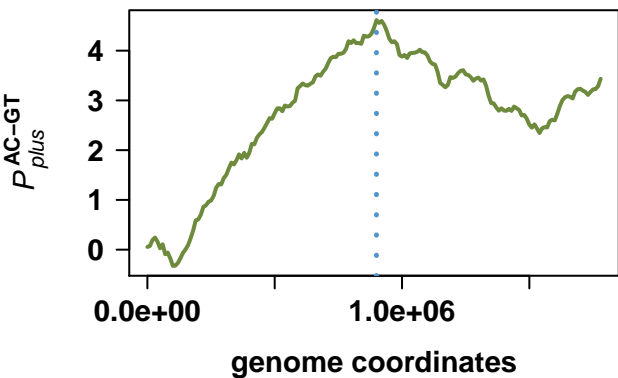
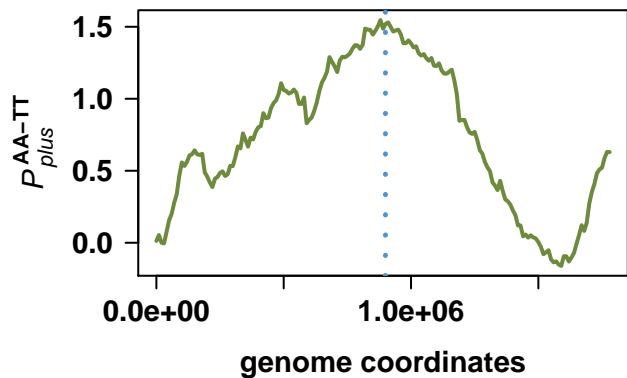
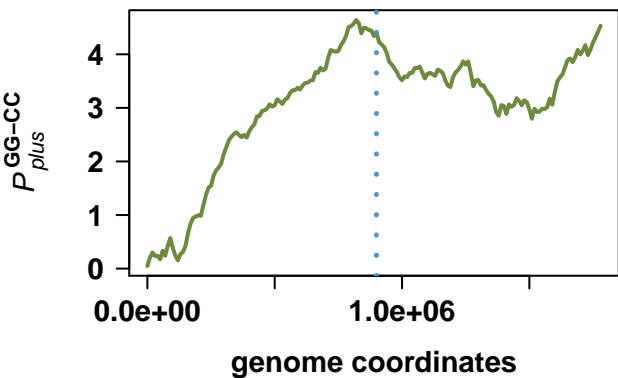
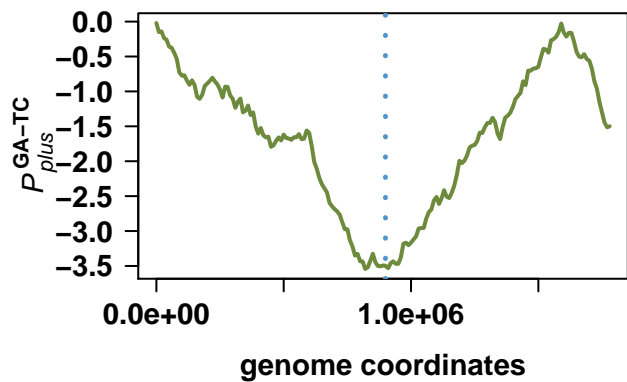
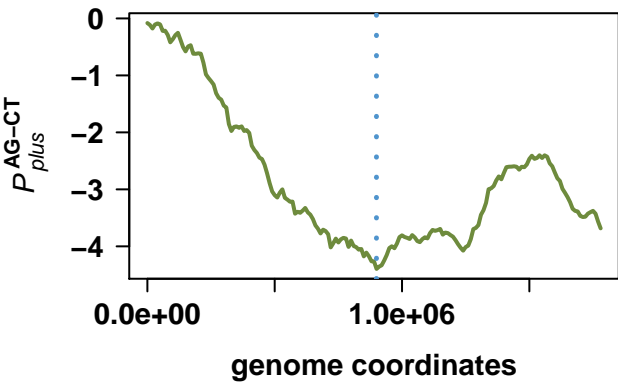

Wolinella succinogenes DSM 1740

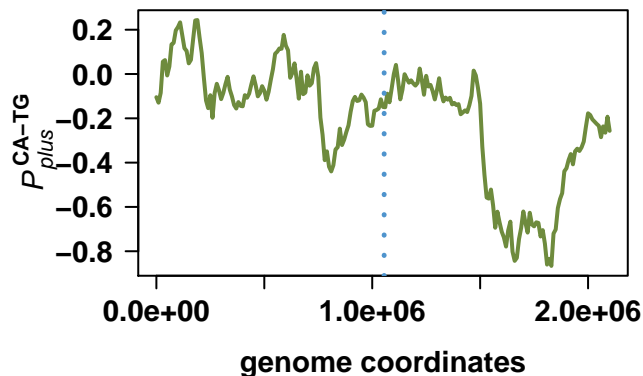
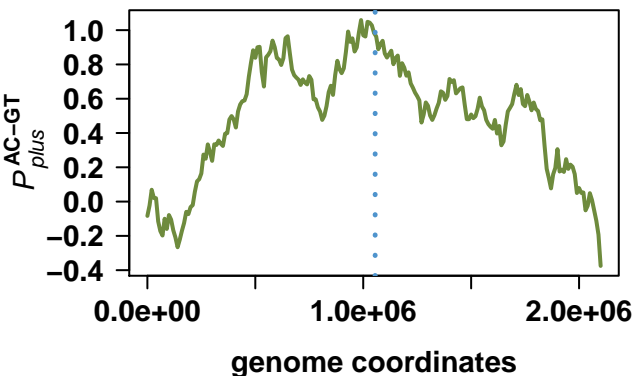
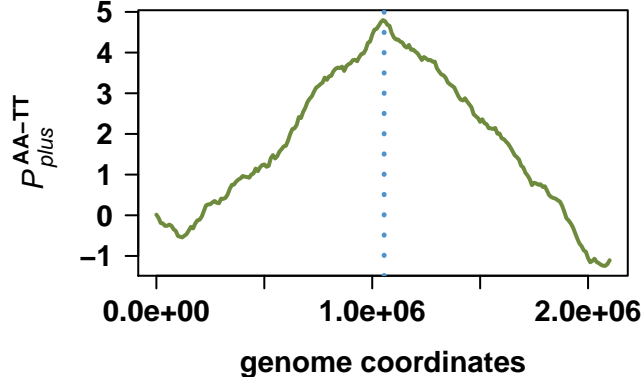
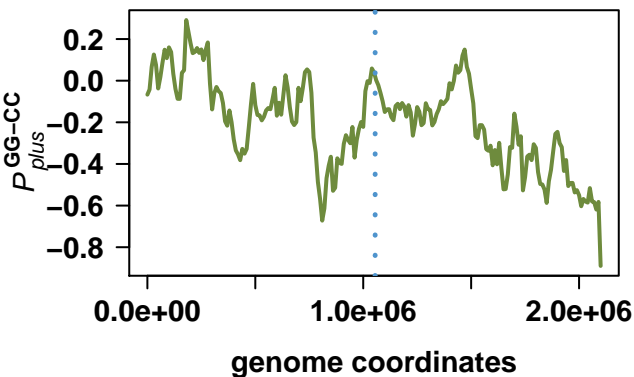
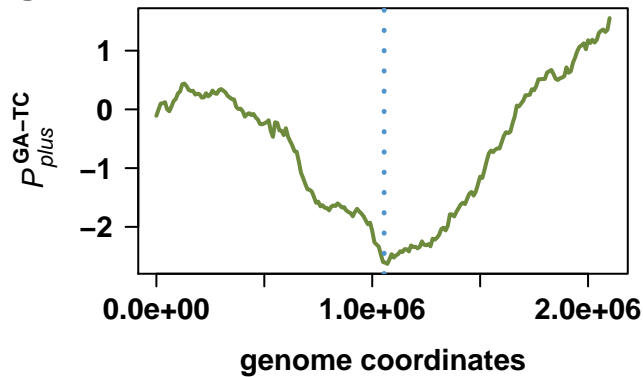
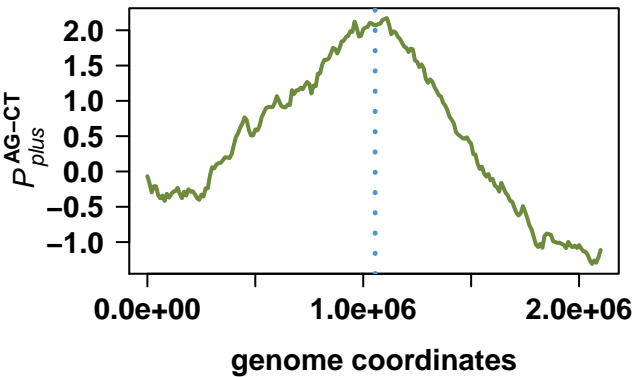

Sulfurimonas denitrificans DSM 1251

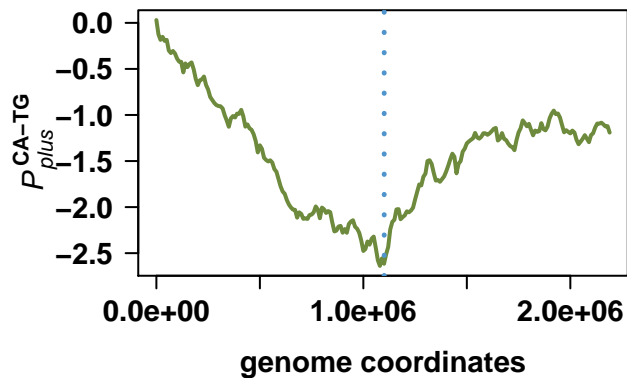
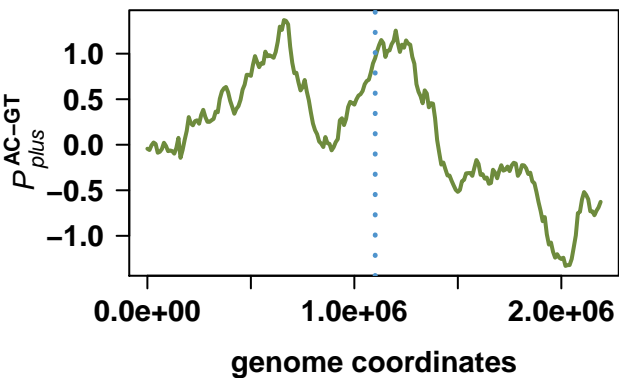
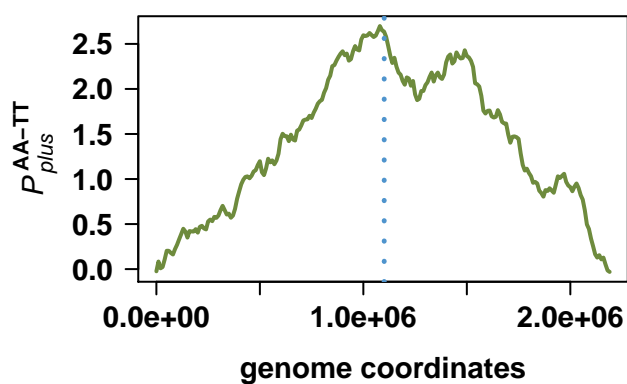
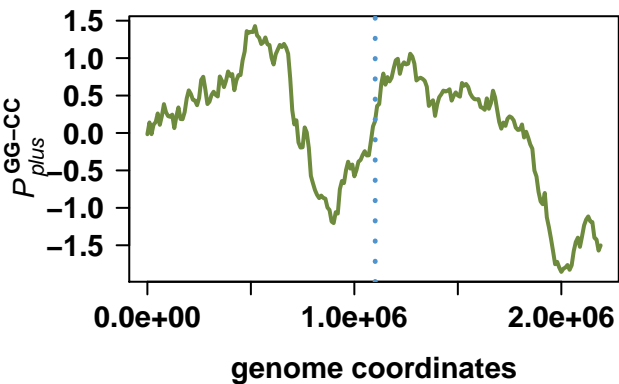
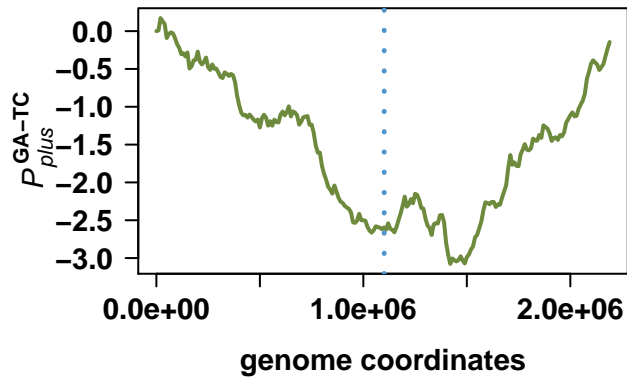
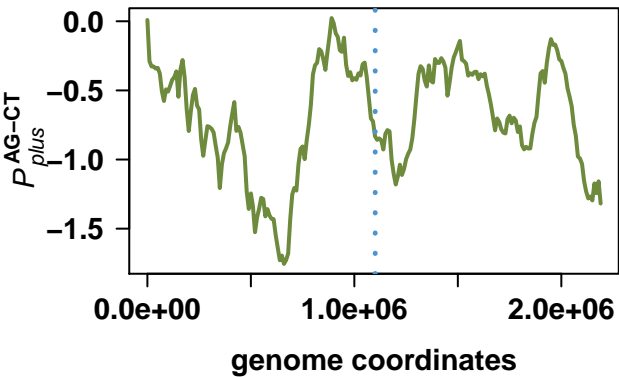

Helicobacter pylori HPAG1

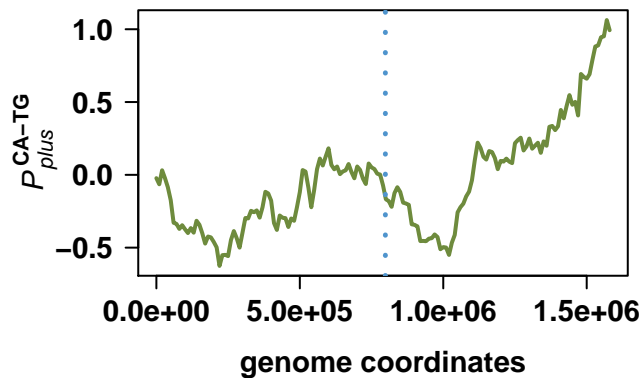
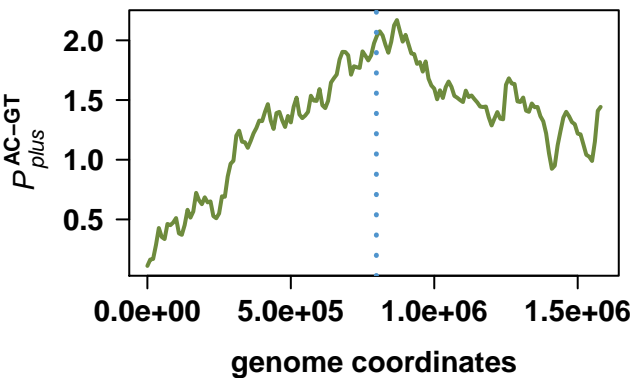
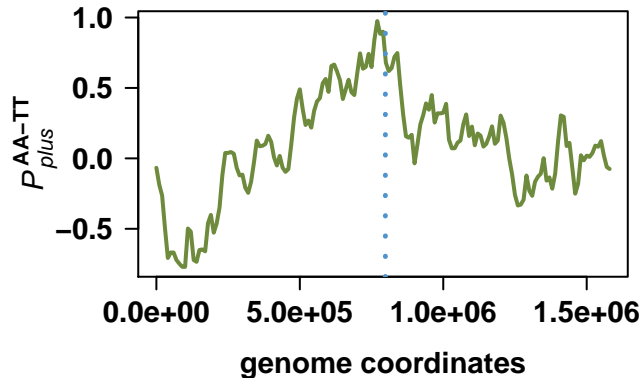
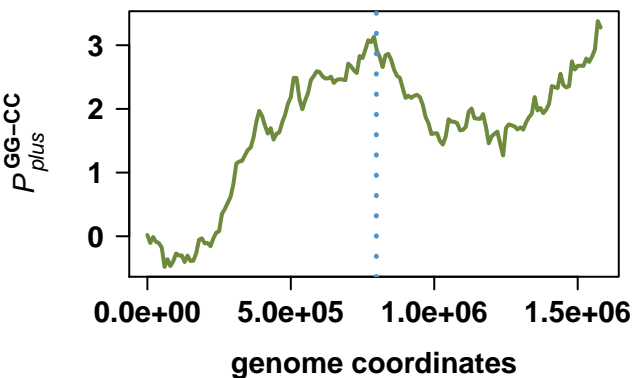
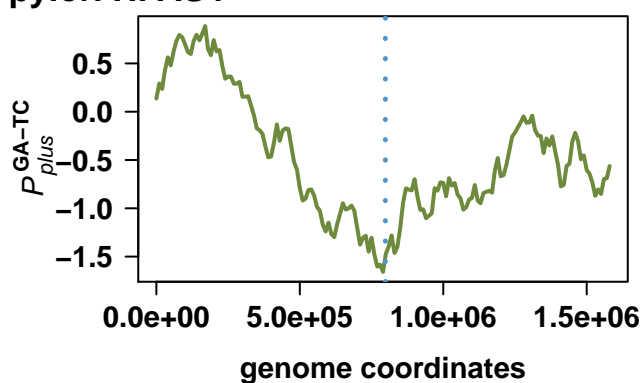
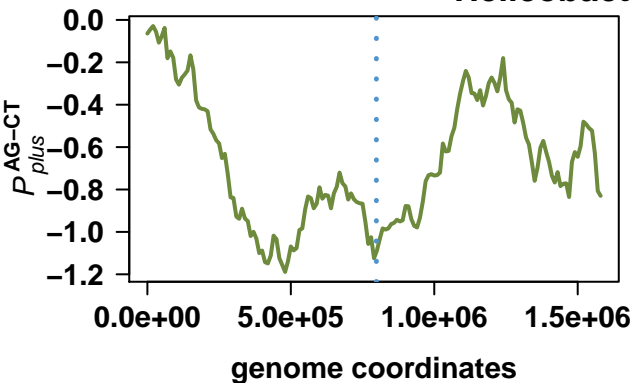

Helicobacter acinonychis str. Sheeba

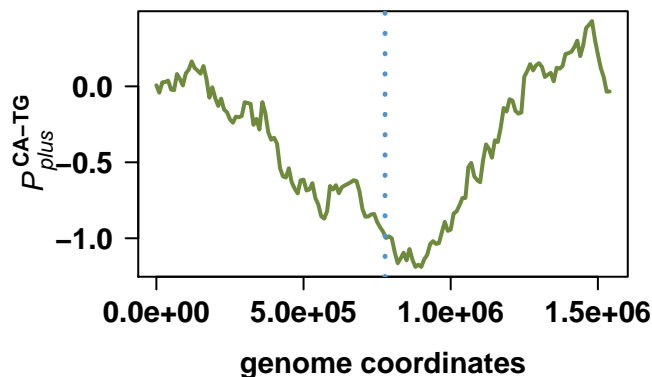
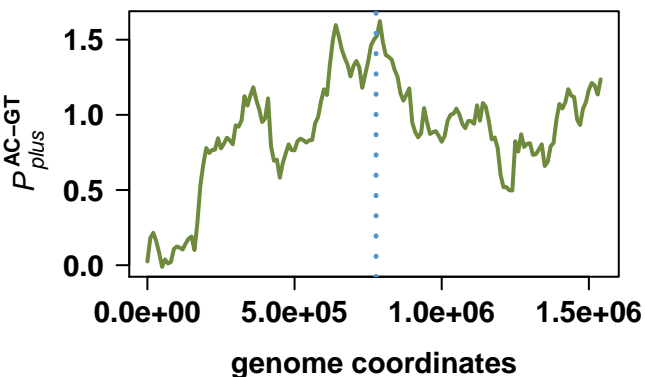
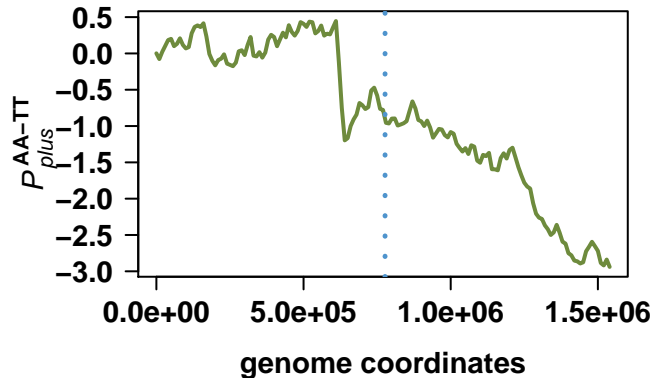
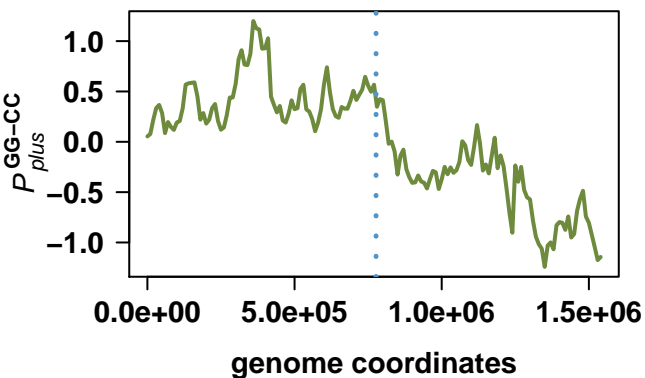
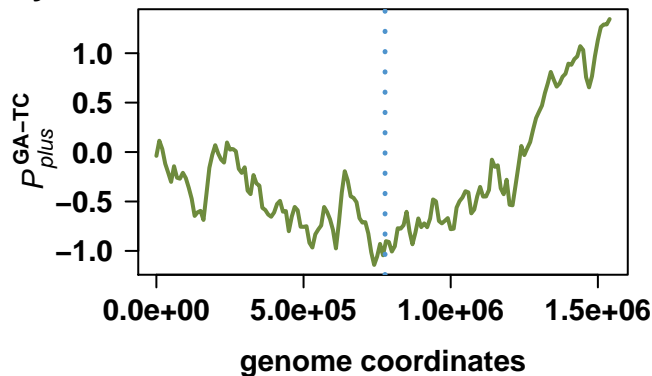
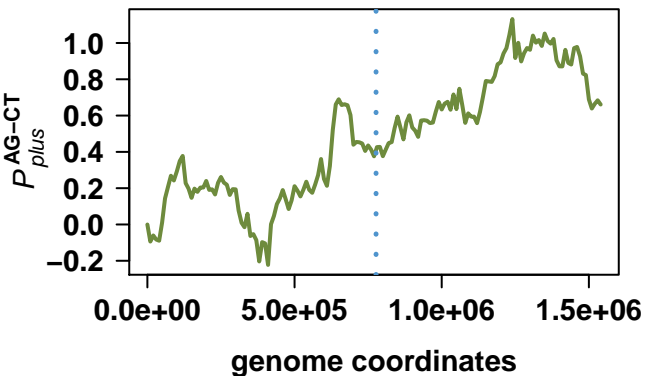

Bacillus subtilis subsp. subtilis str. 168

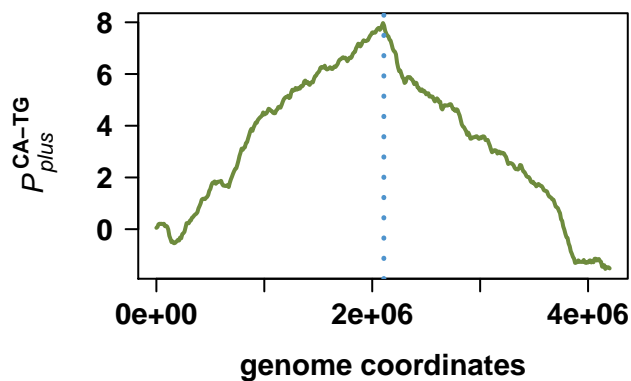
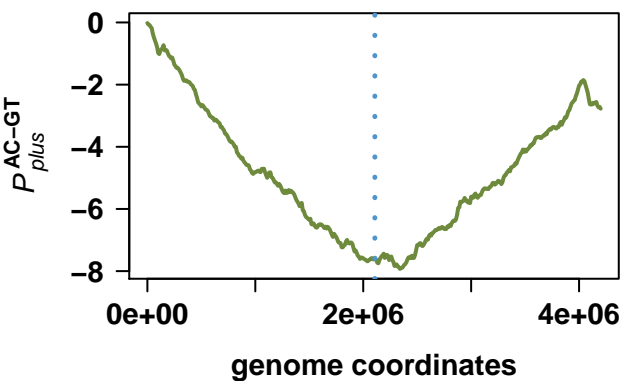
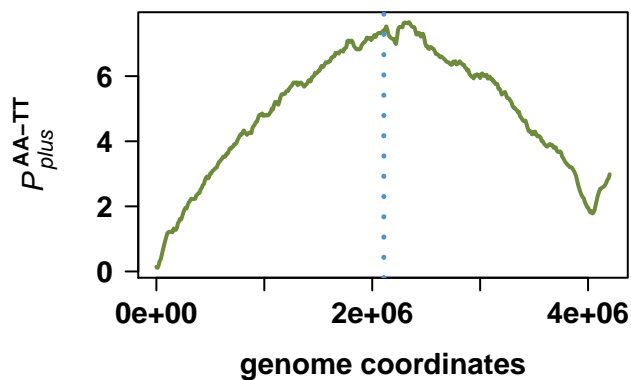
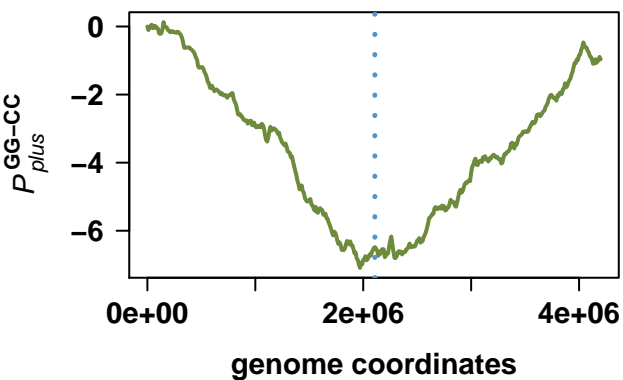
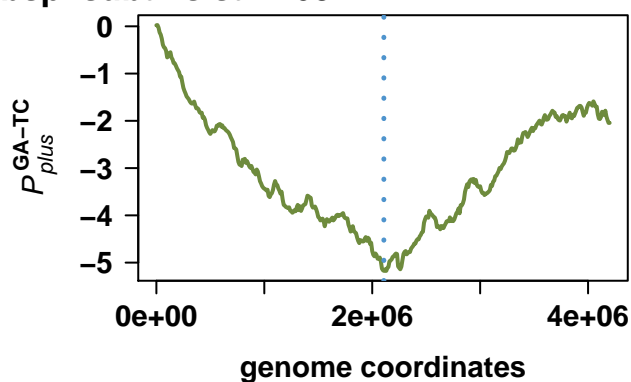
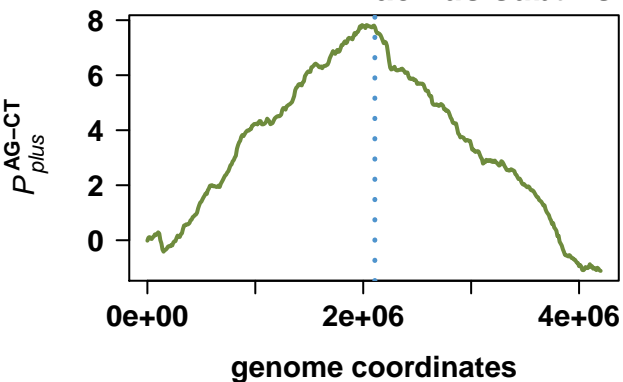

Bacillus halodurans C-125

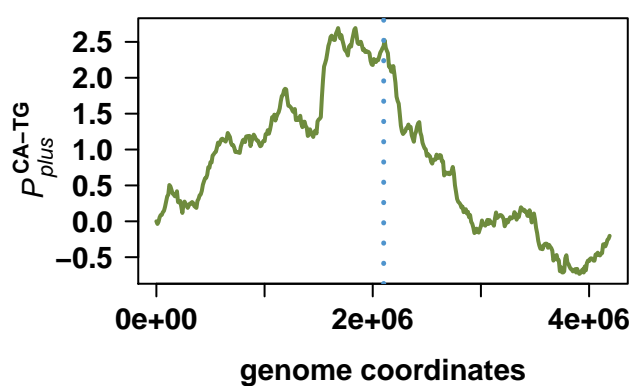
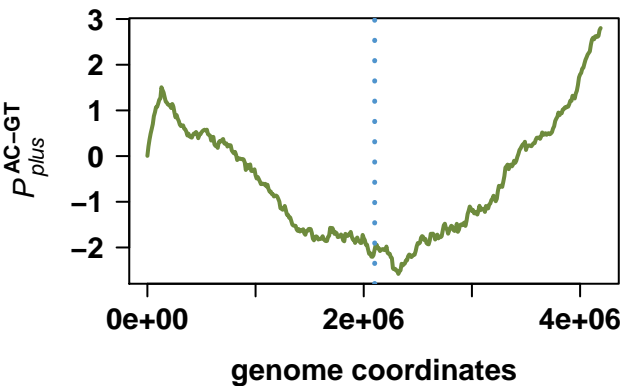
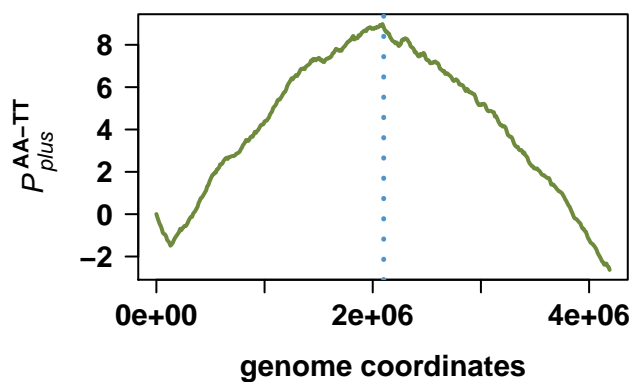
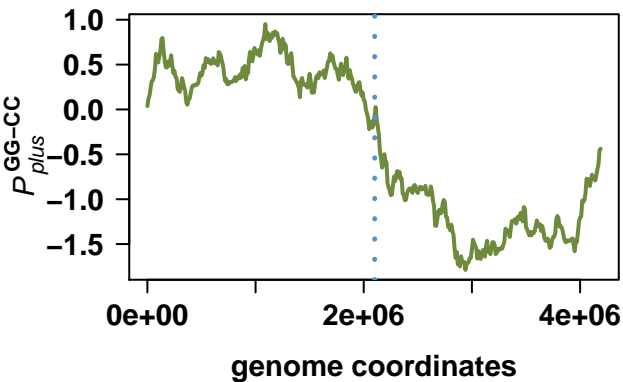
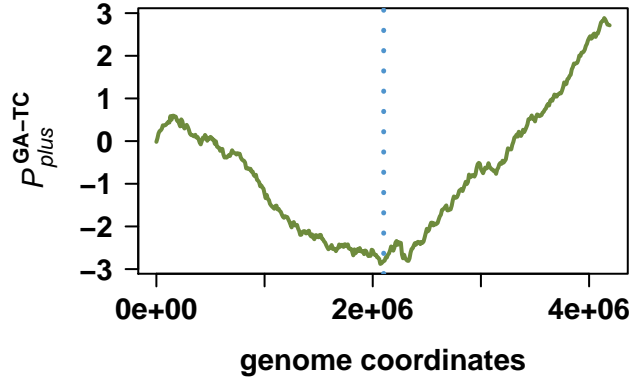
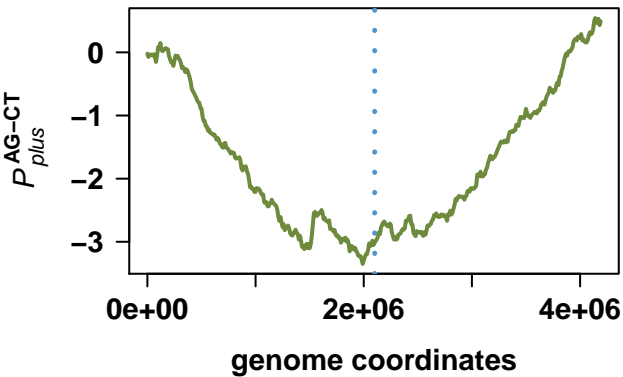

Lactococcus lactis subsp. lactis II1403

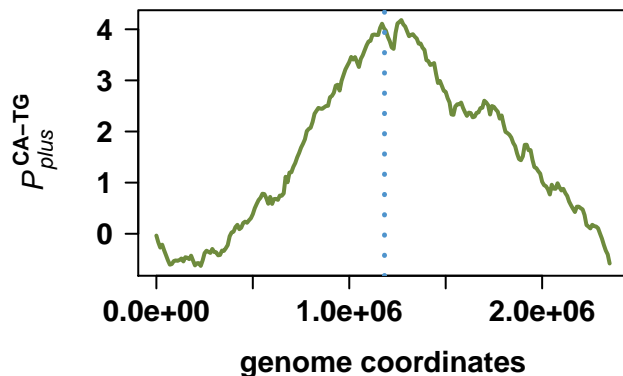
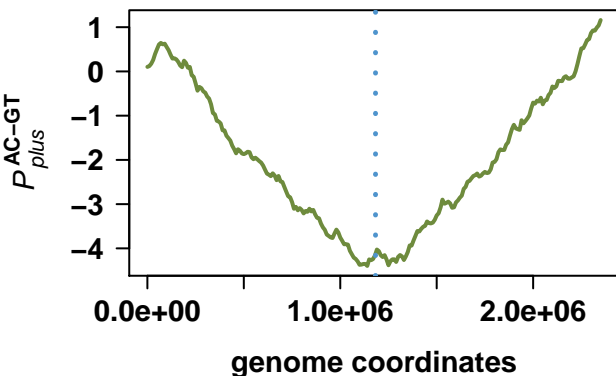
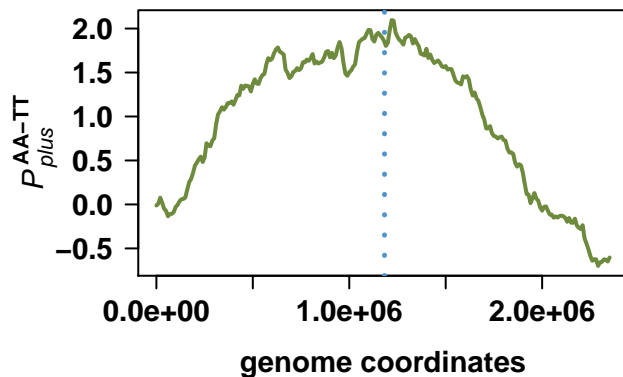
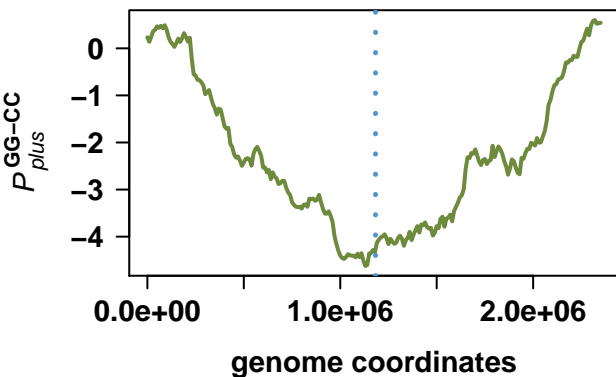
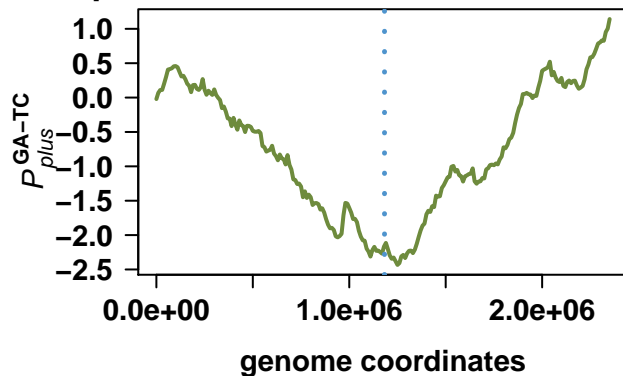
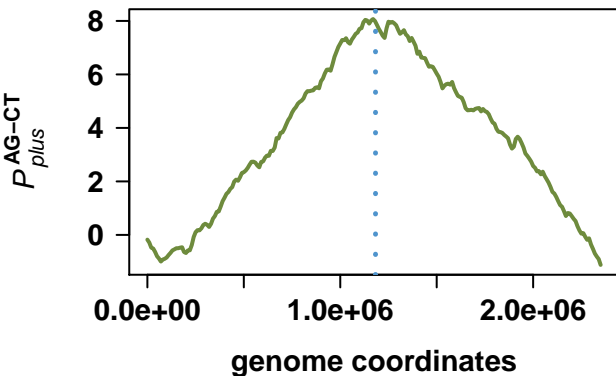

Streptococcus pyogenes M1 GAS

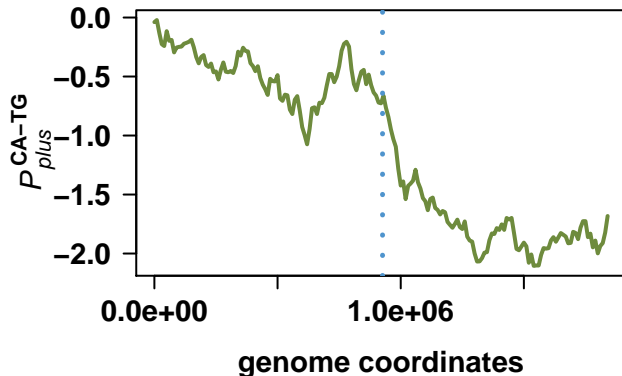
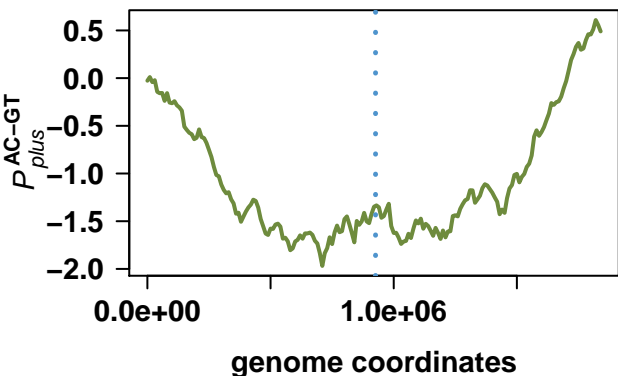
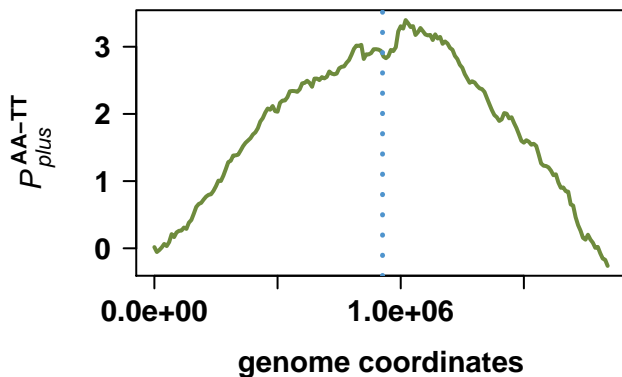
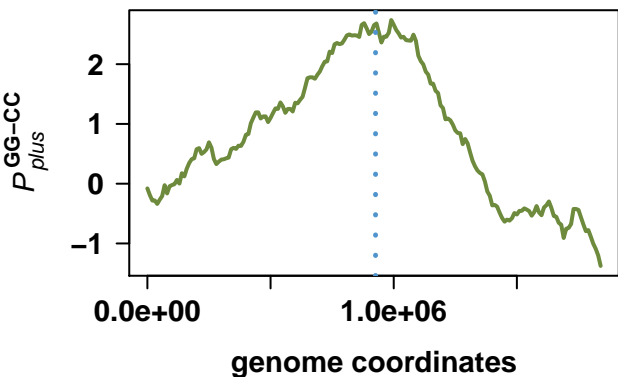
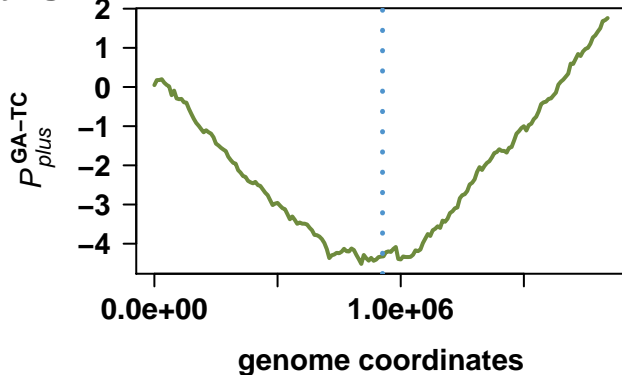
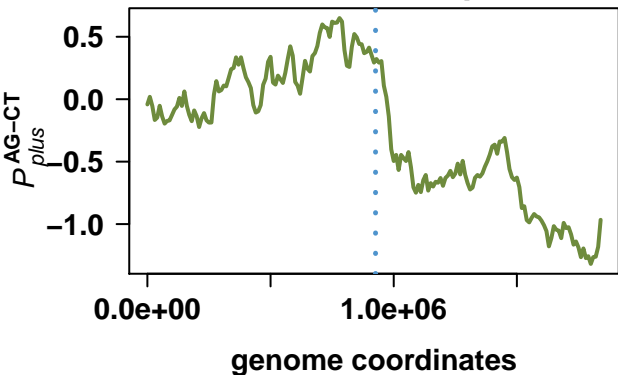

Staphylococcus aureus subsp. aureus N315

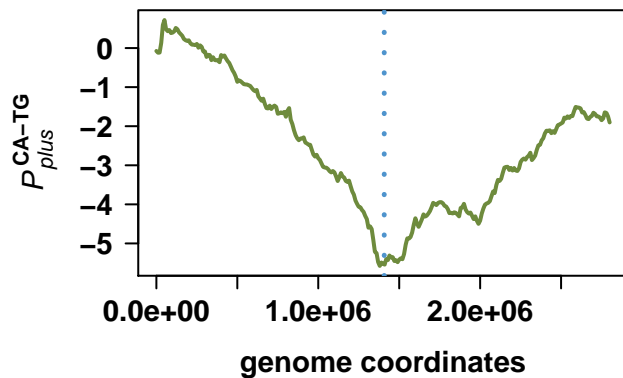
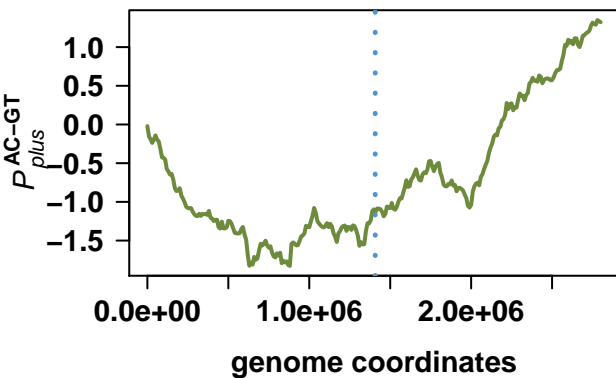
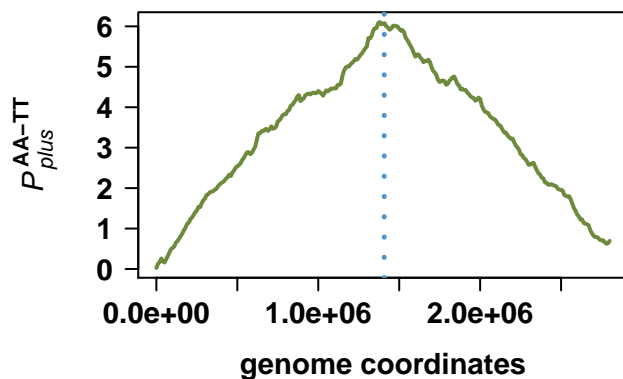
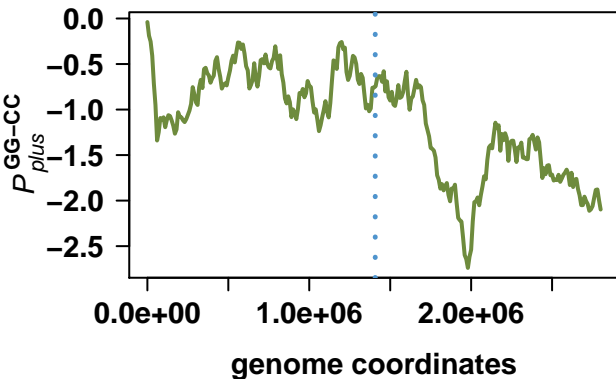
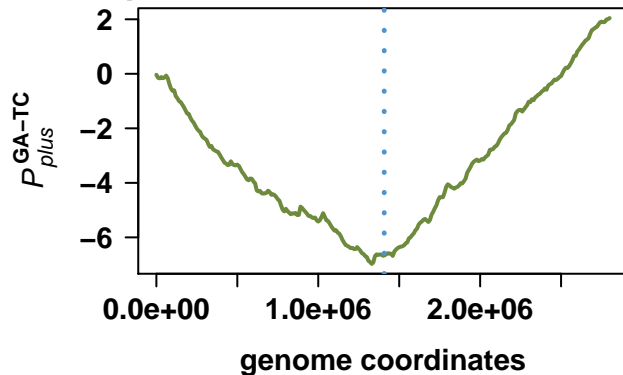
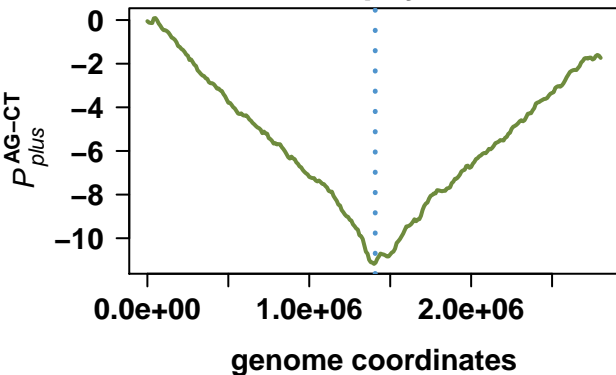

Staphylococcus aureus subsp. aureus Mu50

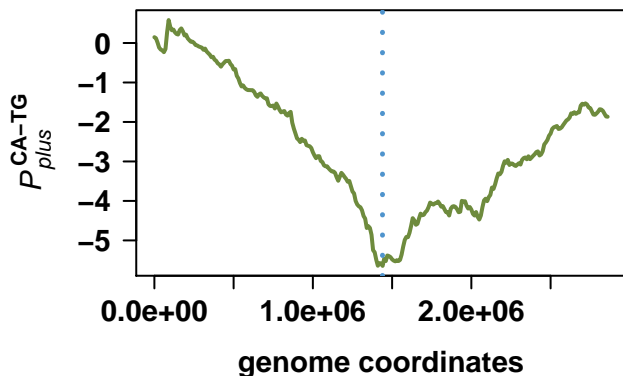
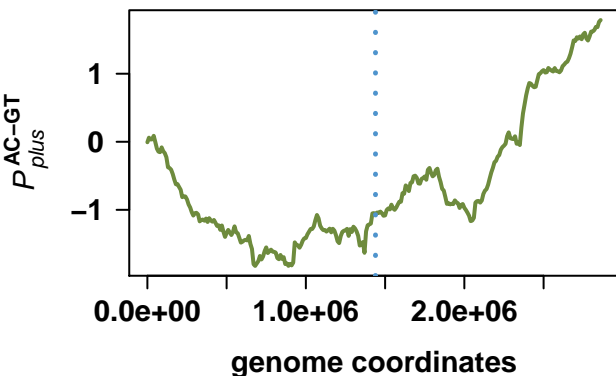
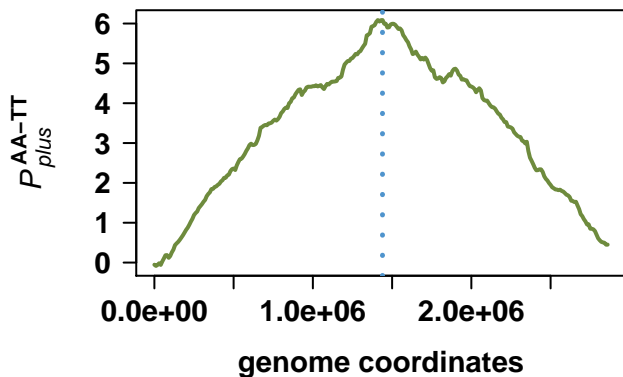
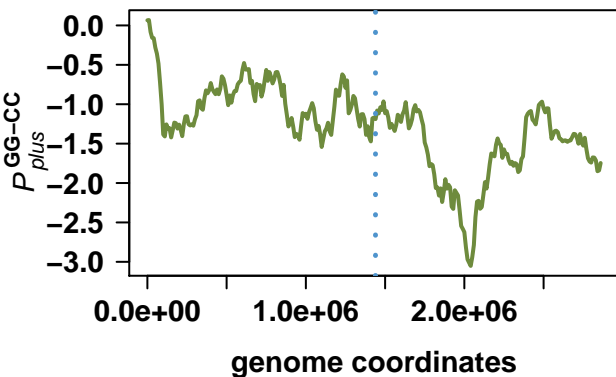
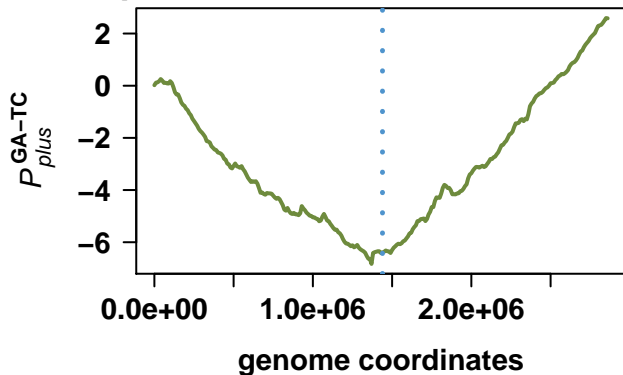
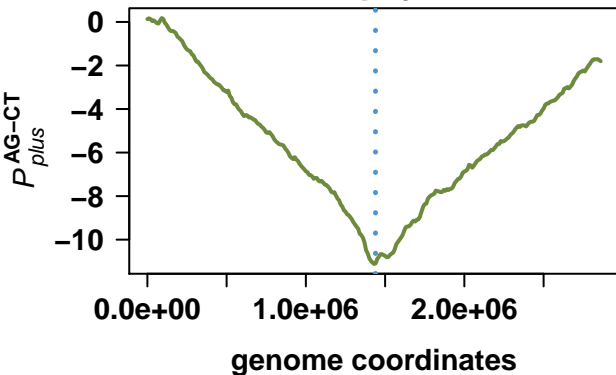

Staphylococcus aureus subsp. aureus COL

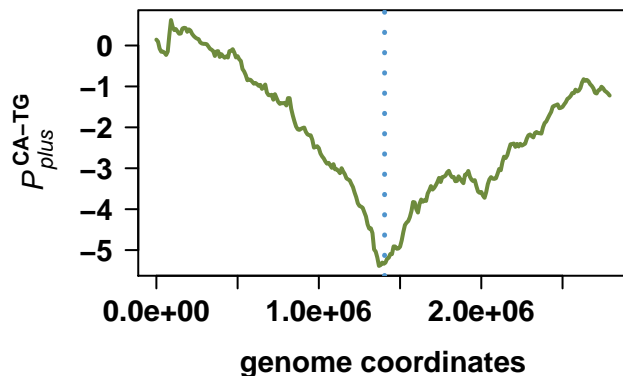
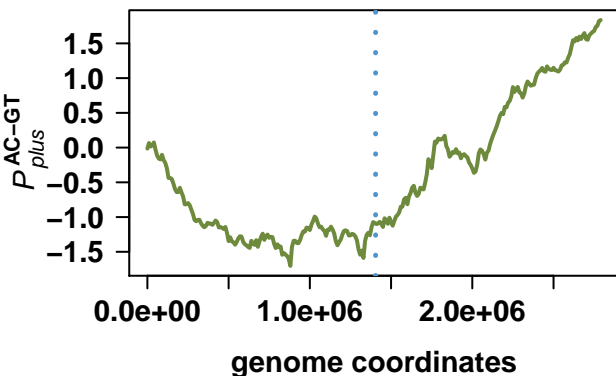
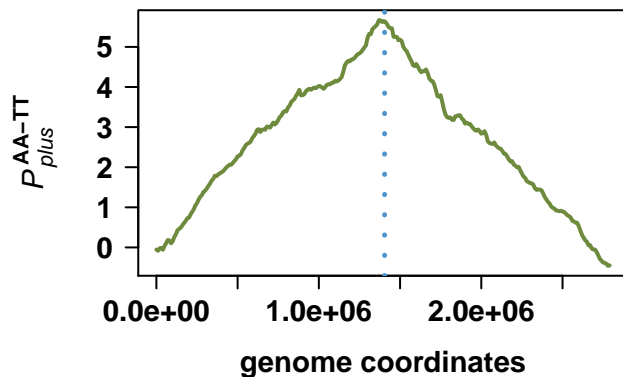
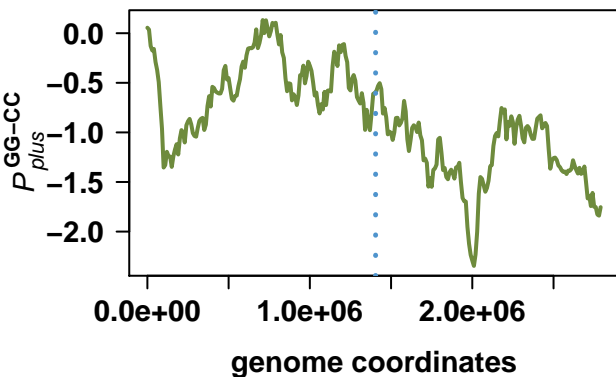
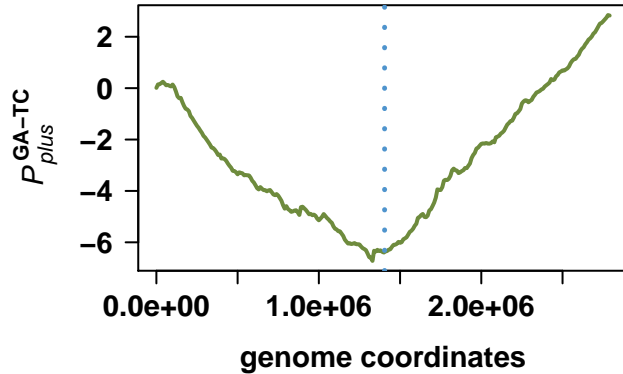
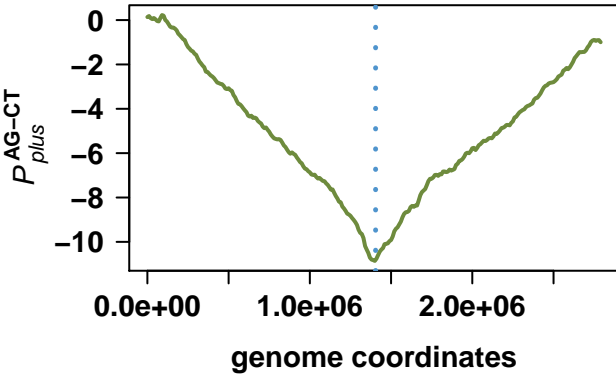

Staphylococcus aureus subsp. aureus MRSA252

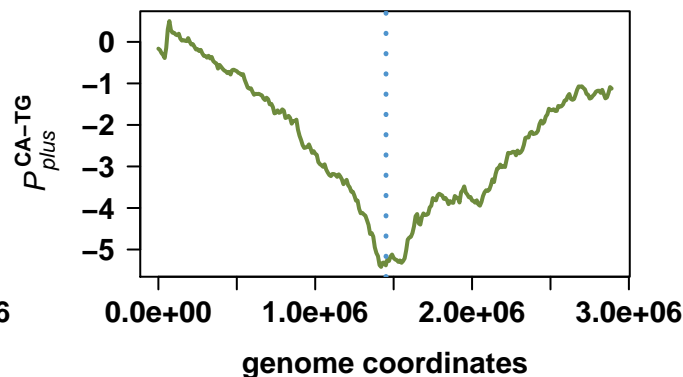
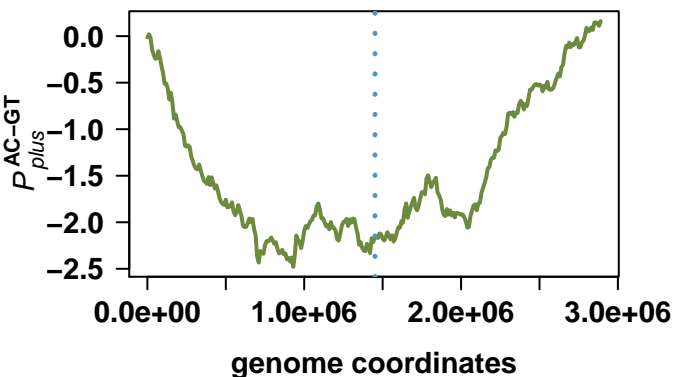
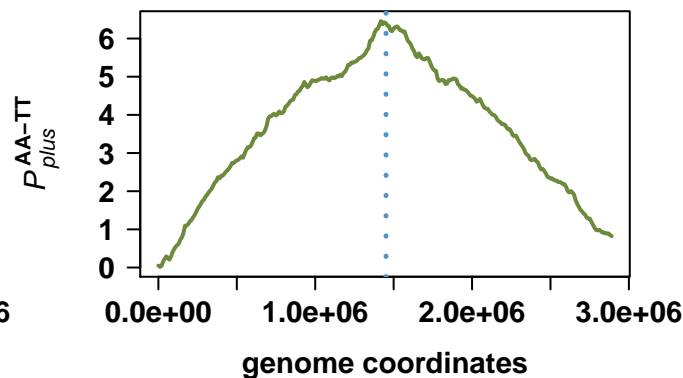
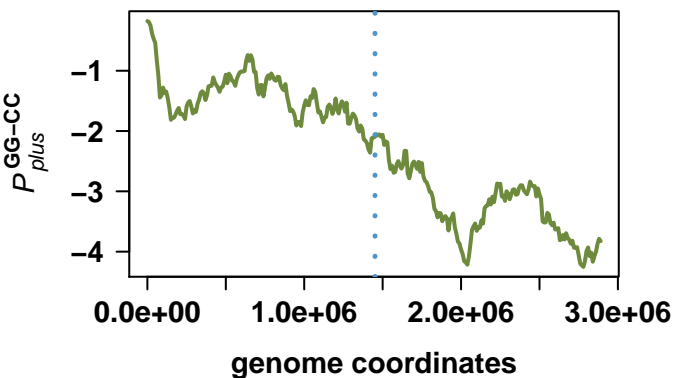
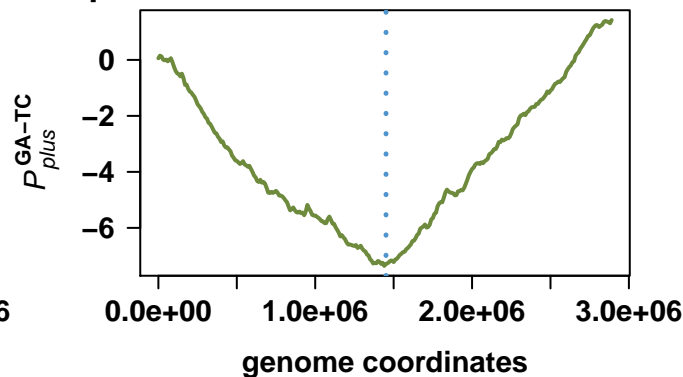
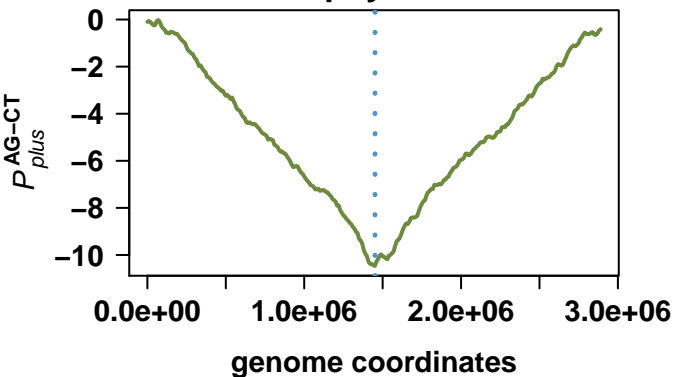

Staphylococcus aureus subsp. aureus MSSA476

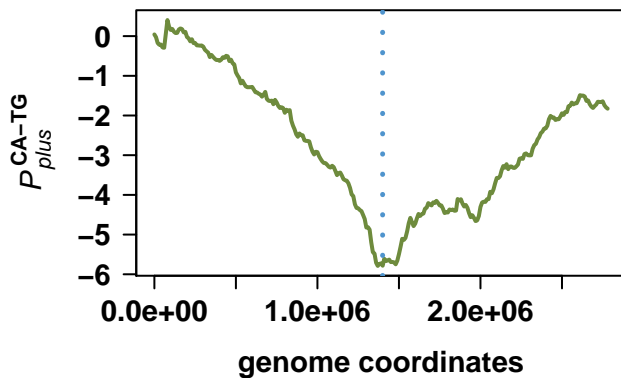
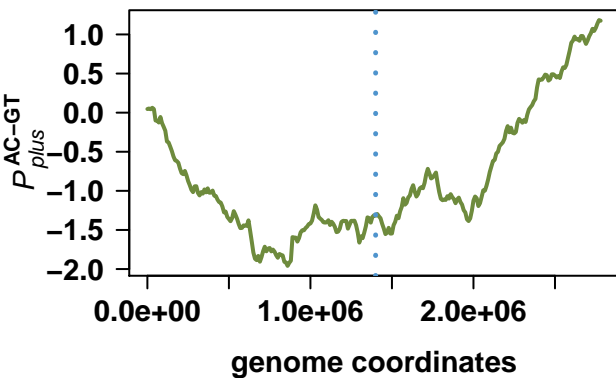
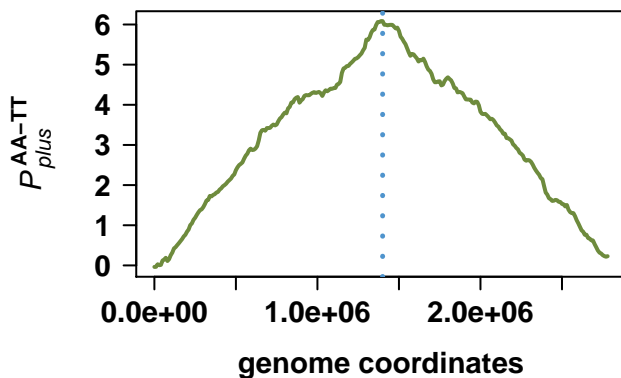
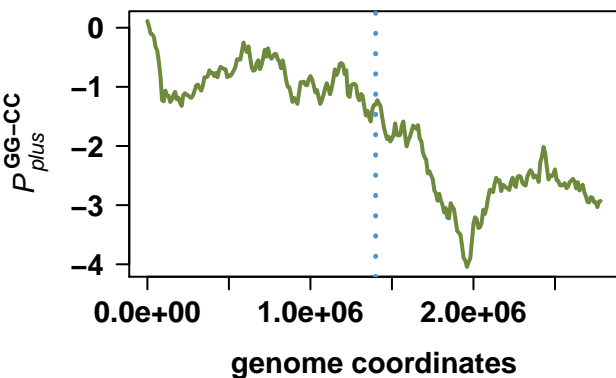
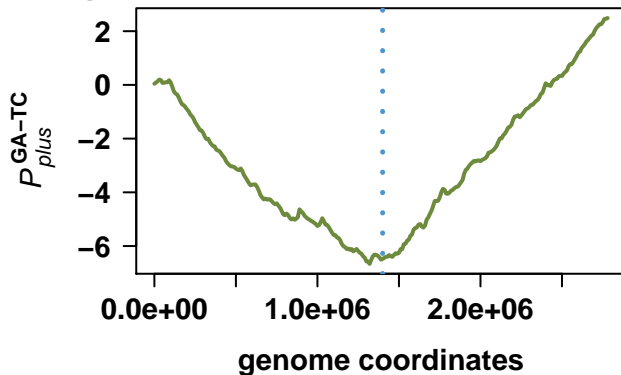
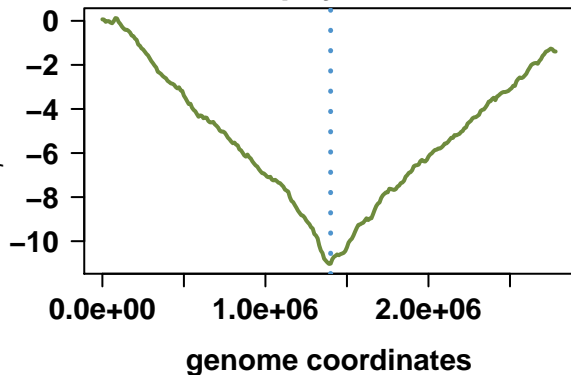

Listeria monocytogenes serotype 4b str. F2365

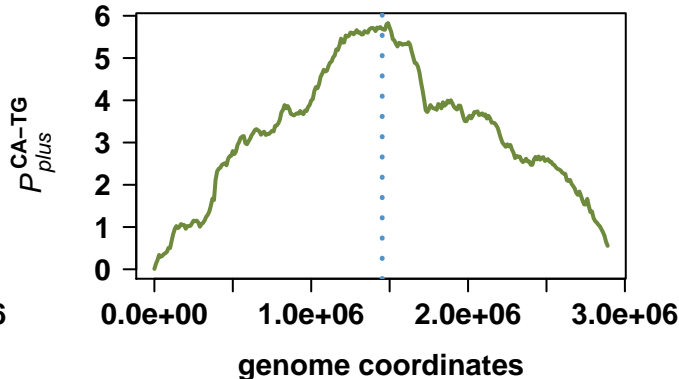
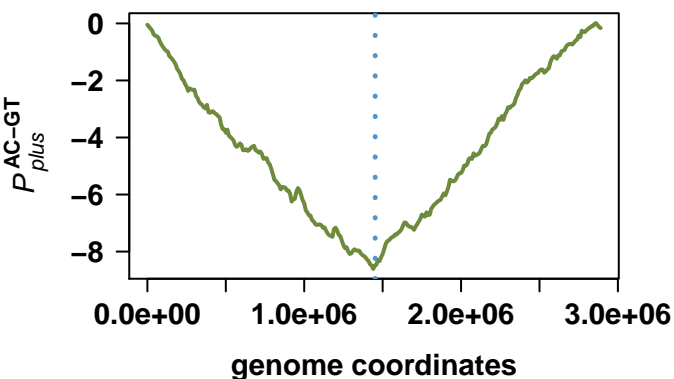
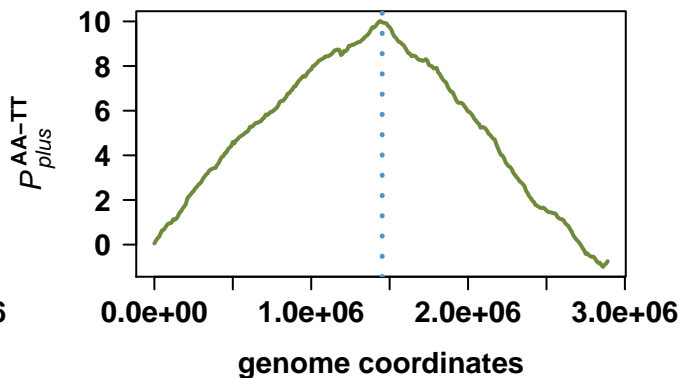
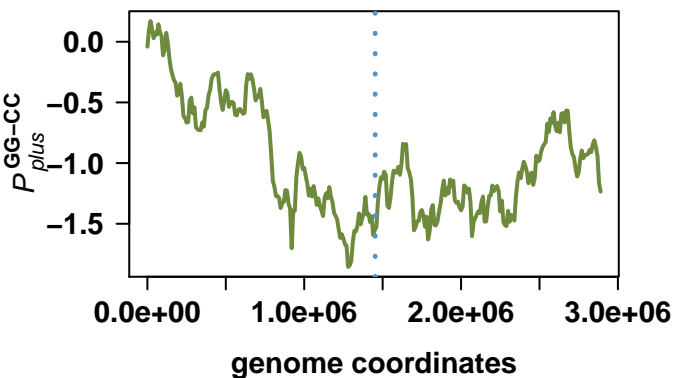
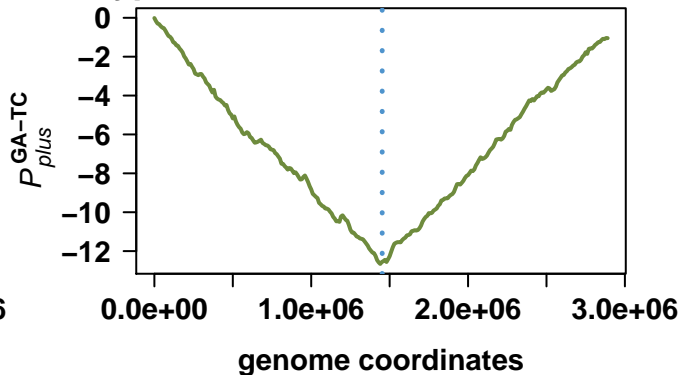
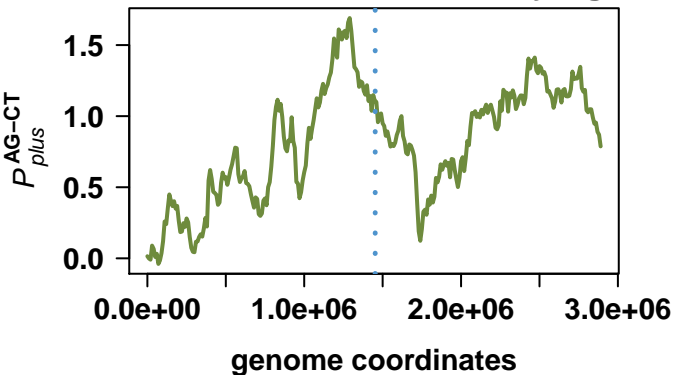

Staphylococcus epidermidis RP62A

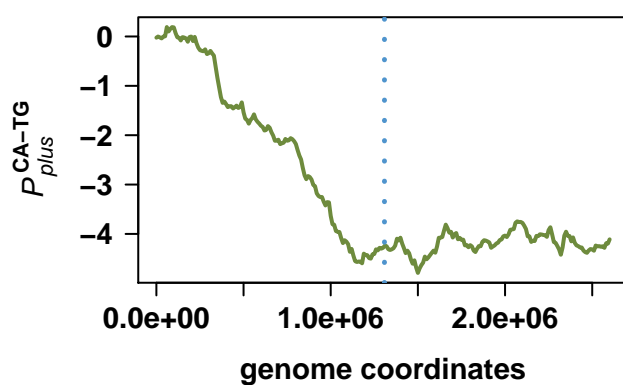
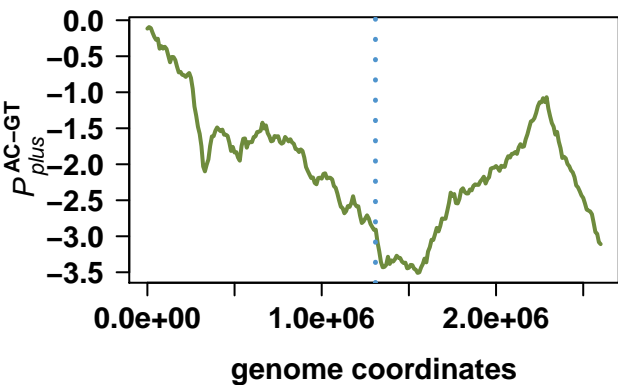
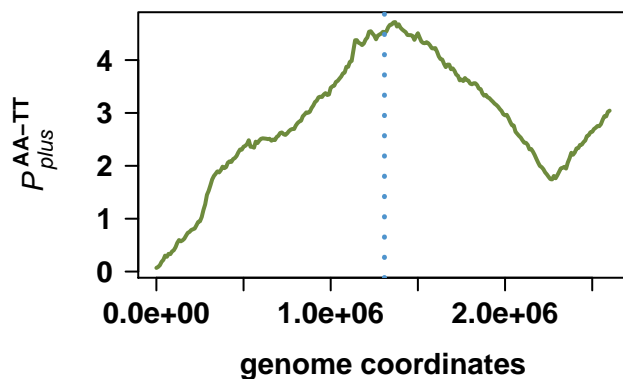
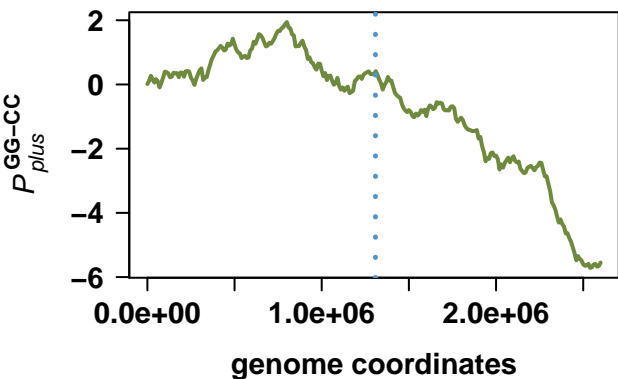
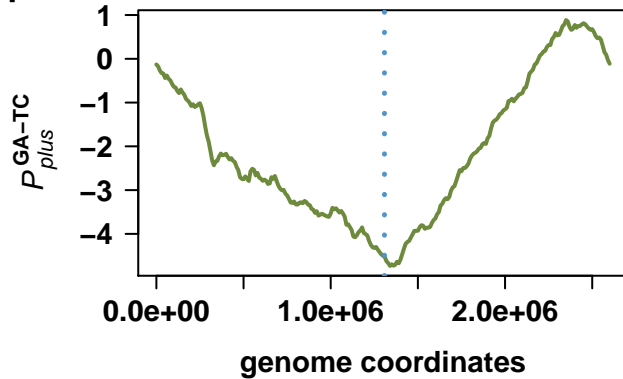
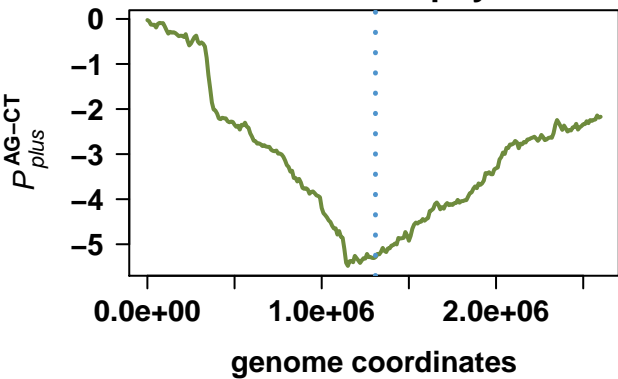

Streptococcus pneumoniae TIGR4

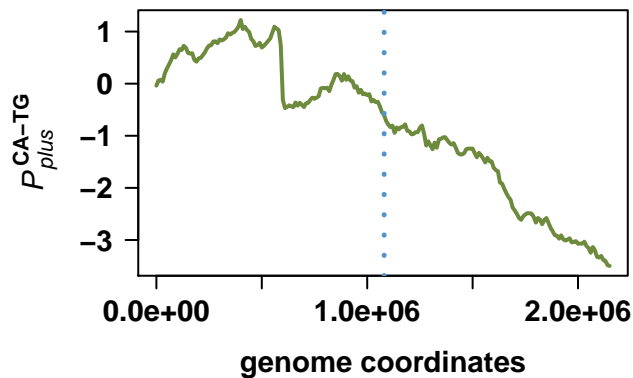
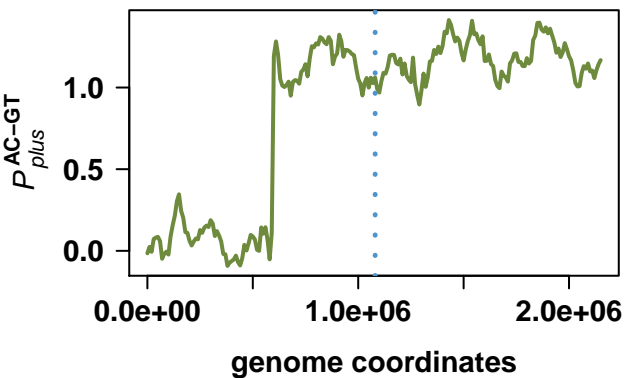
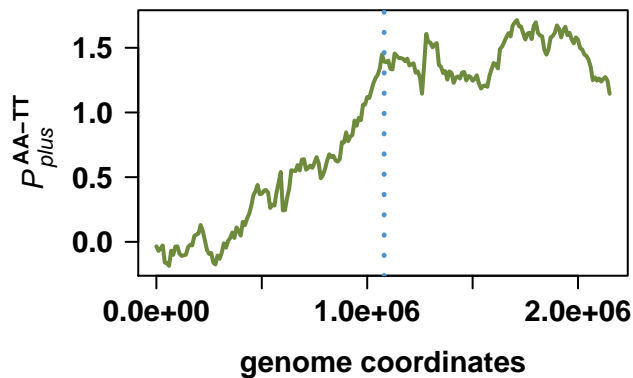
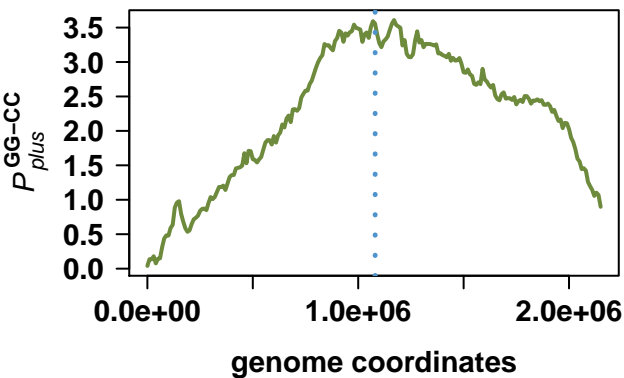
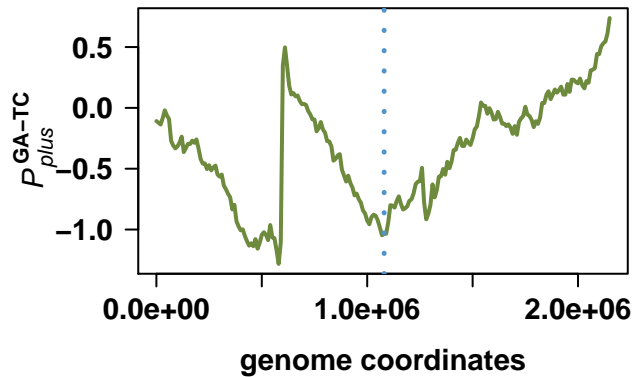
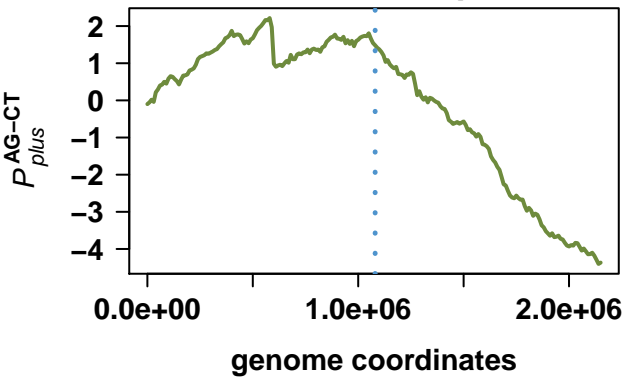

Clostridium acetobutylicum ATCC 824

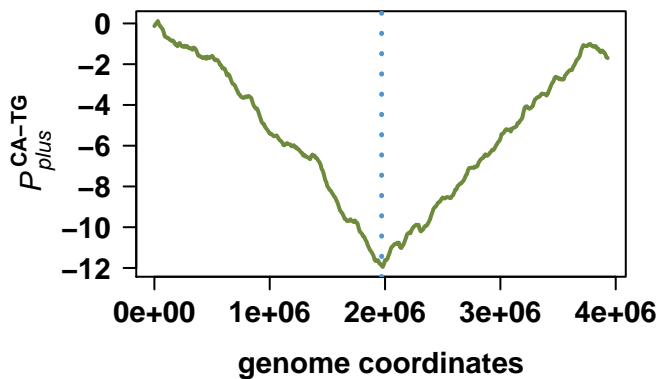
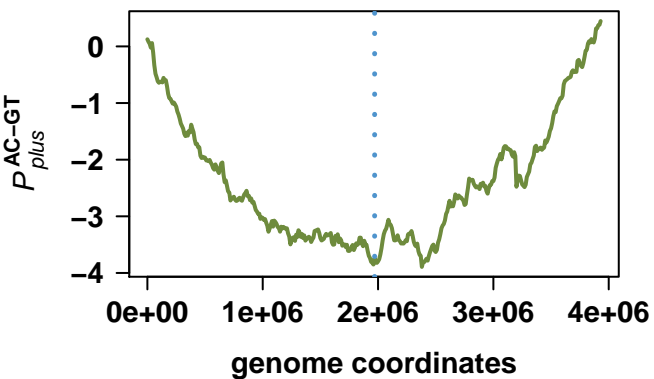
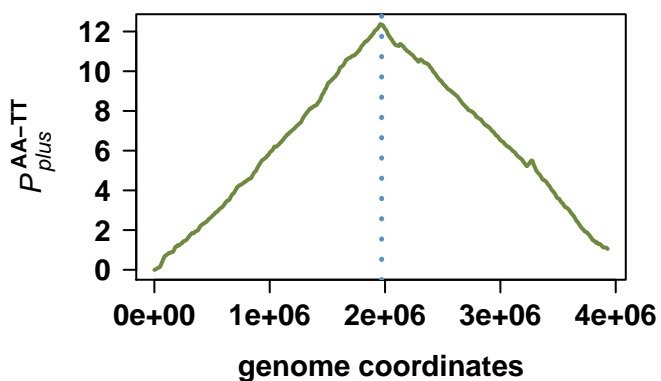
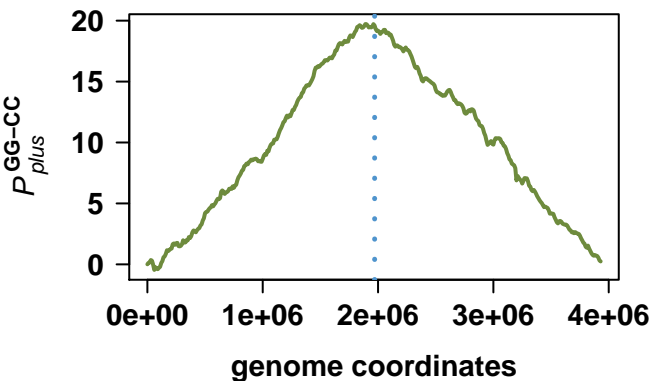
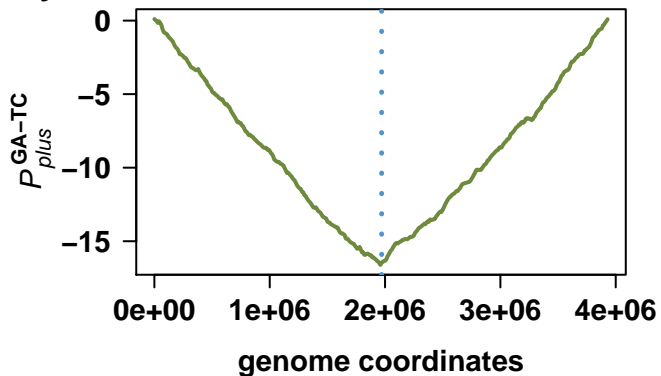
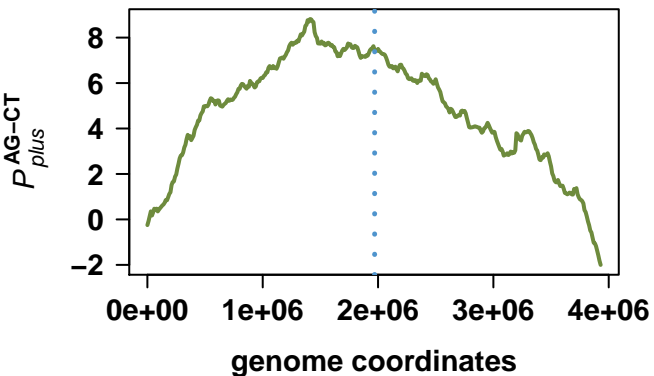

Streptococcus pneumoniae R6

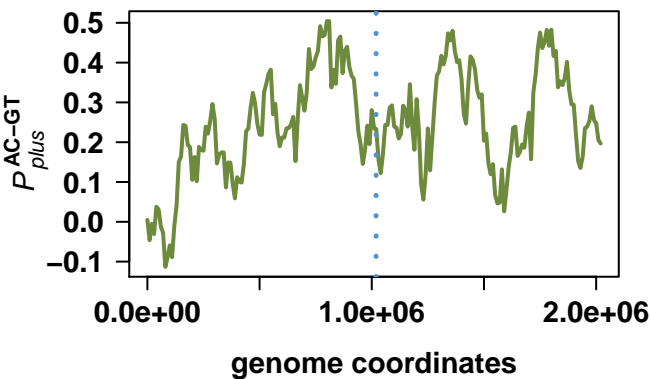
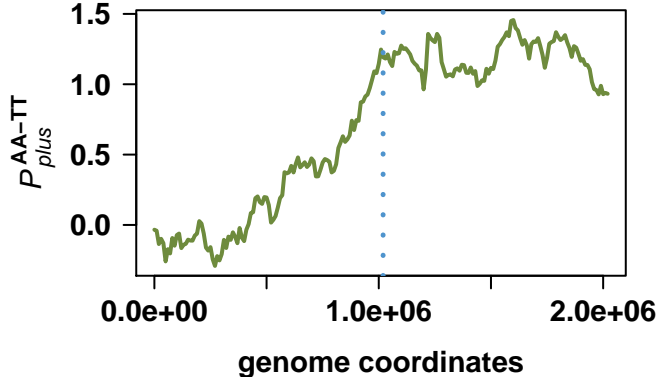
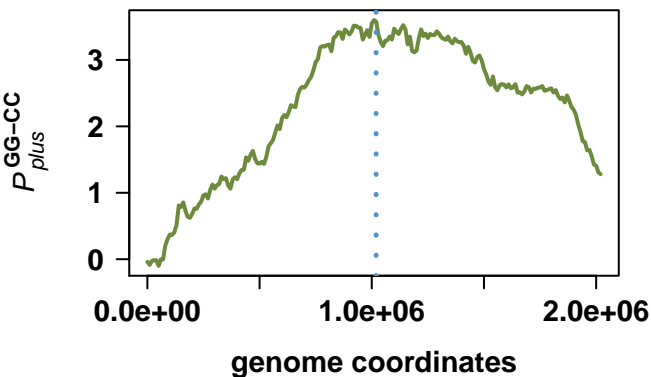
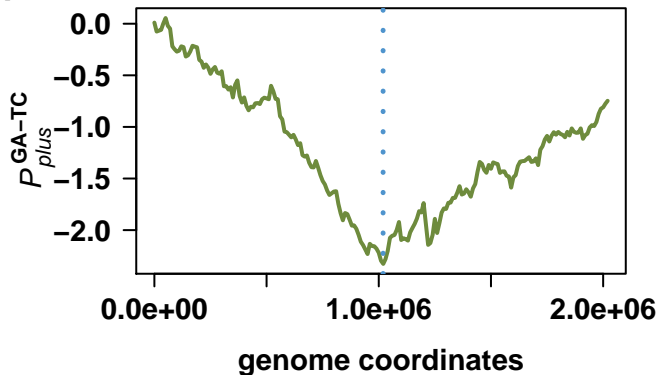
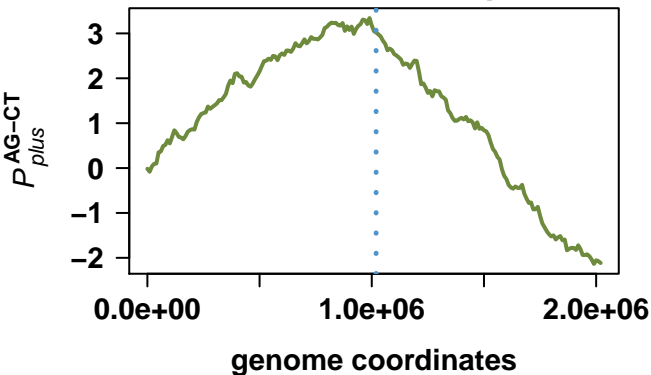

Listeria monocytogenes EGD-e

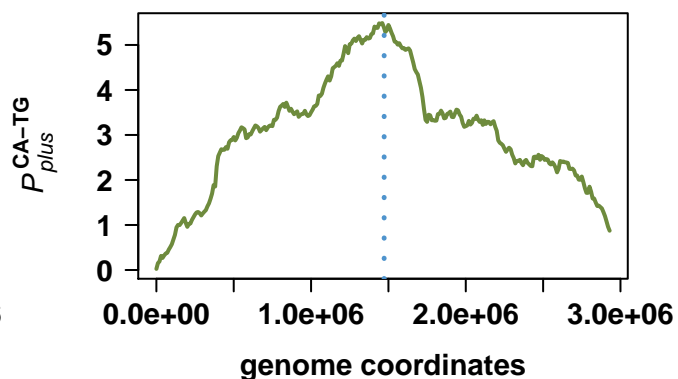
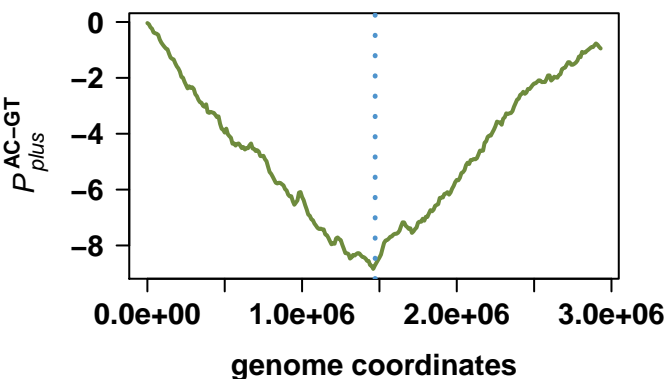
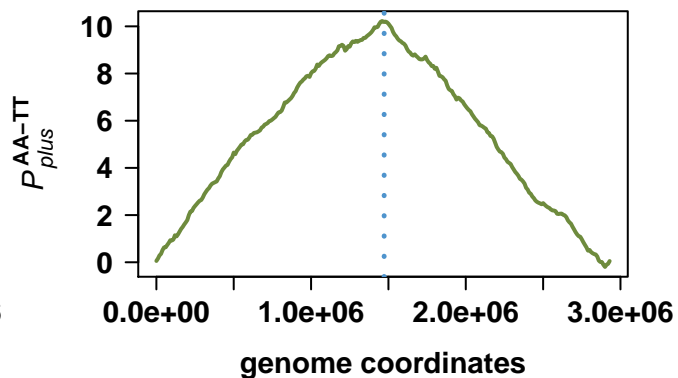
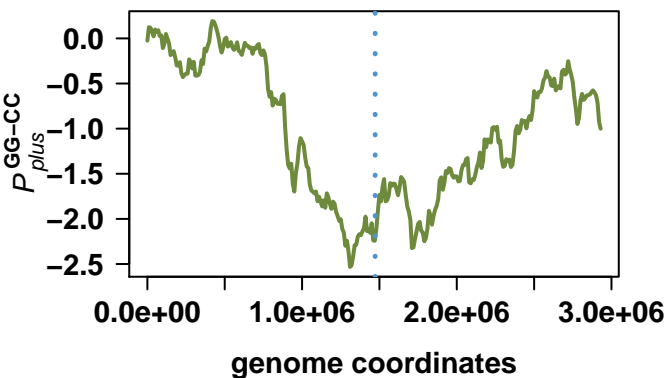
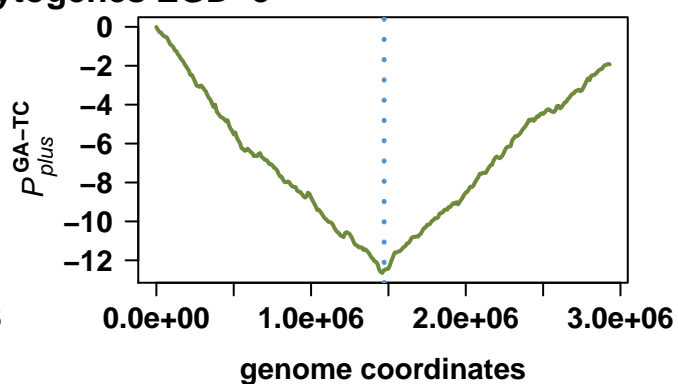
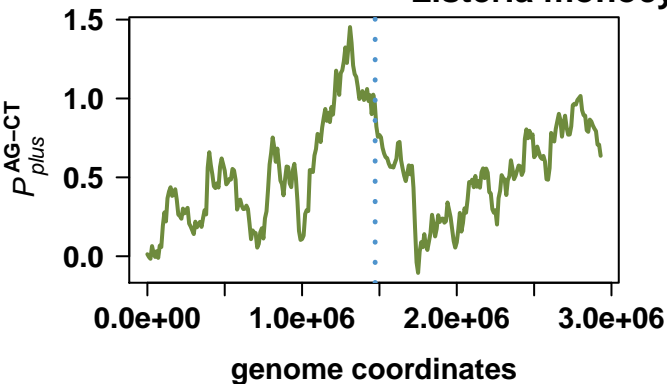

Listeria innocua Clip11262

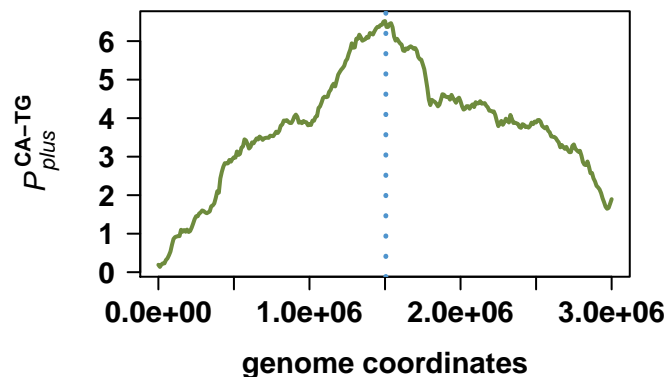
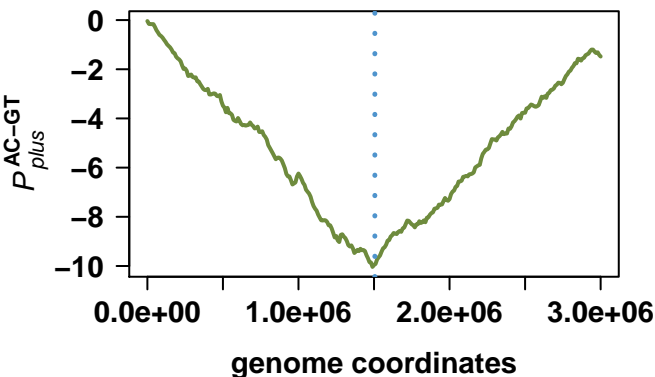
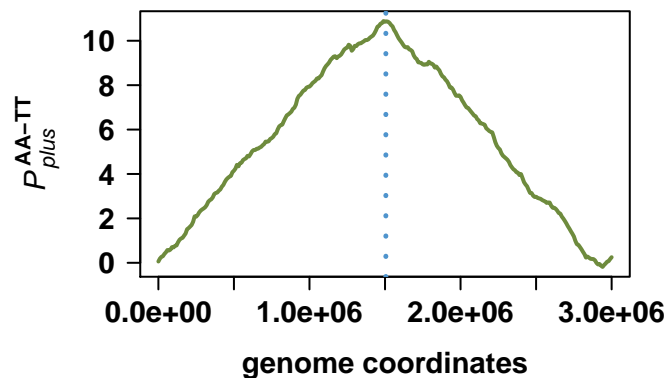
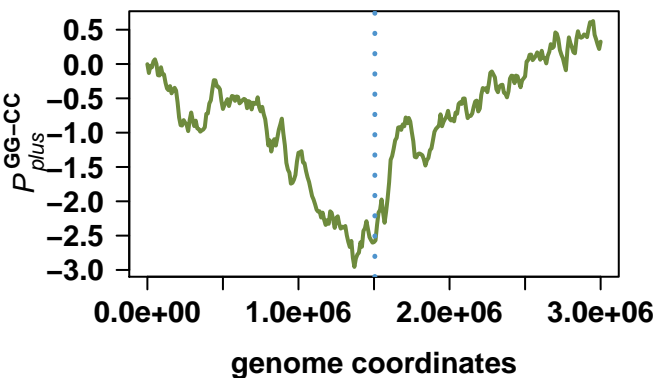
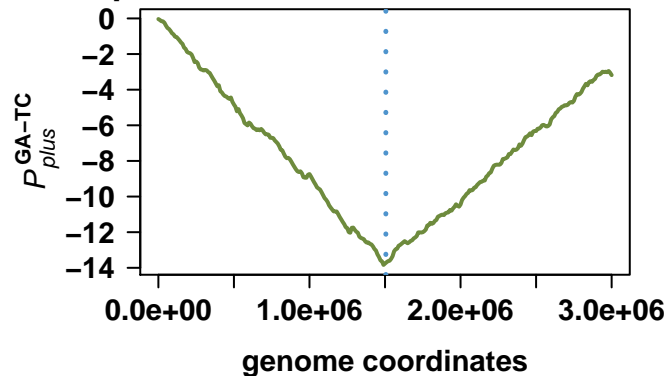
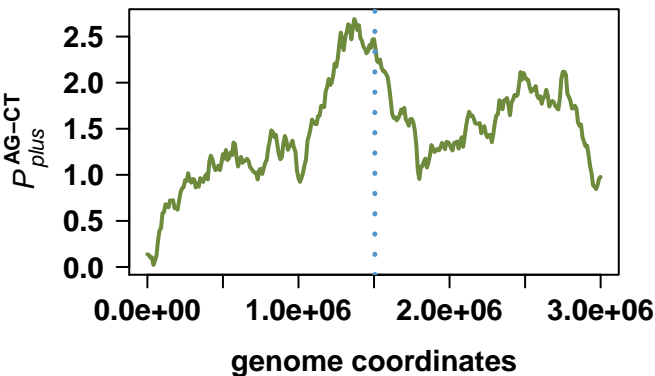

Clostridium perfringens str. 13

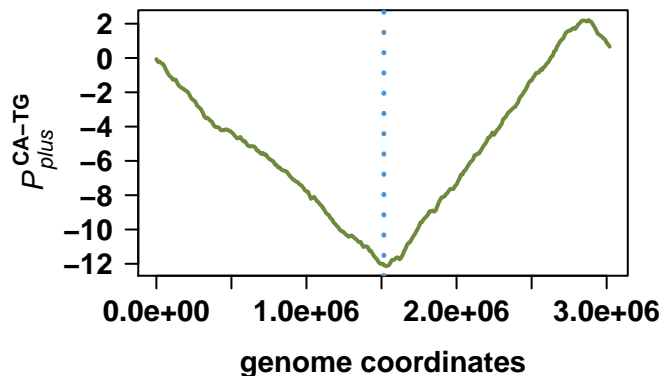
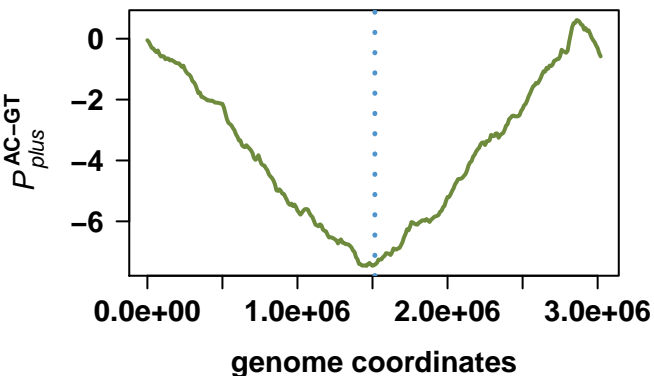
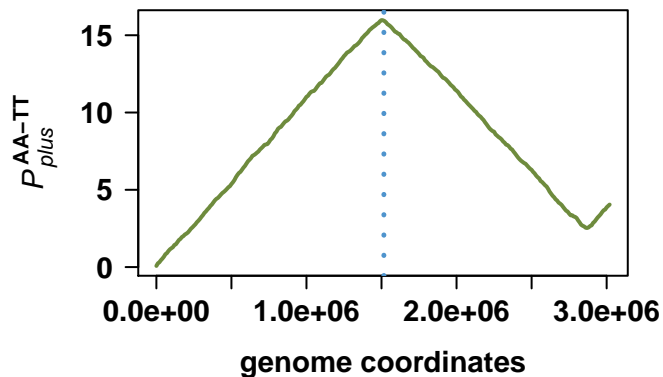
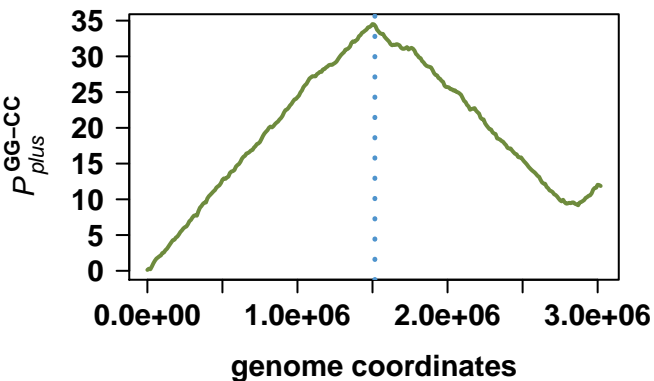
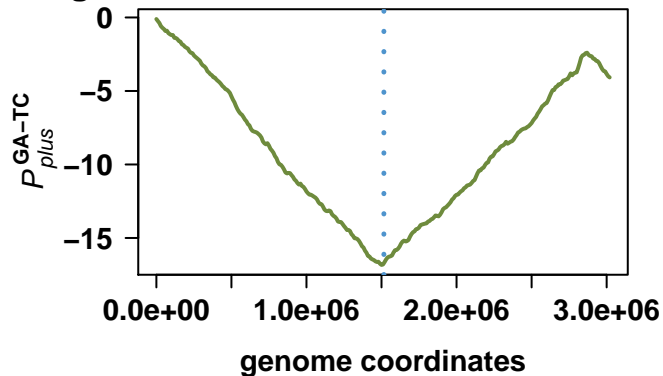
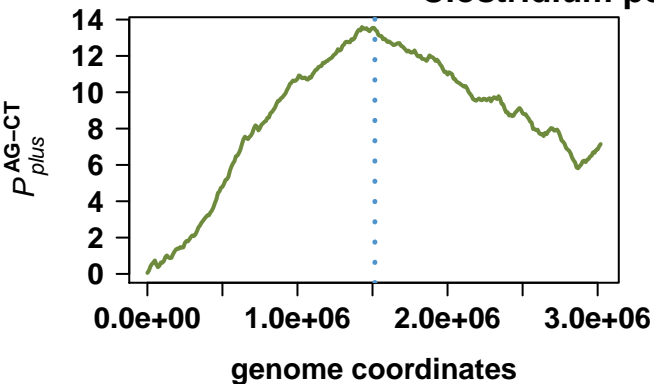

Streptococcus pyogenes MGAS8232

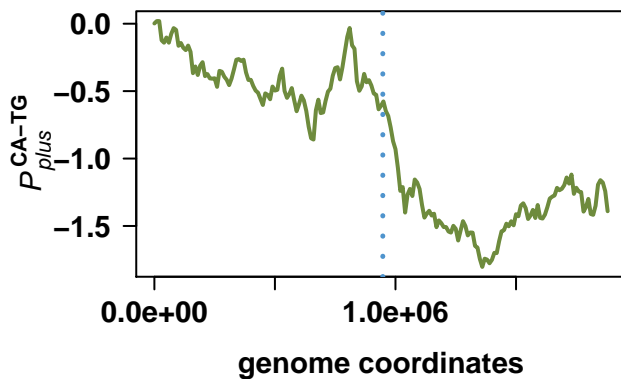
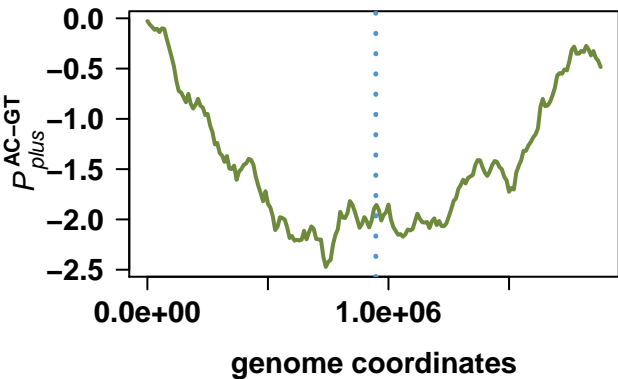
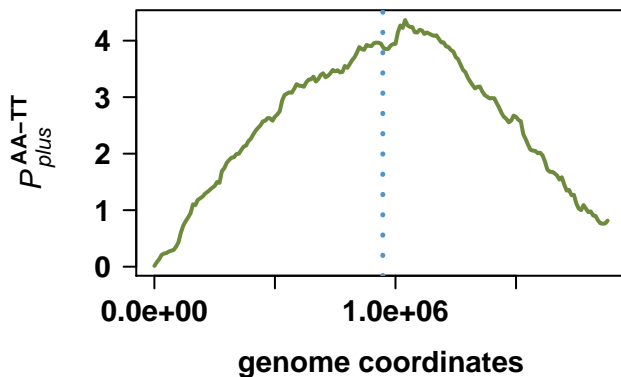
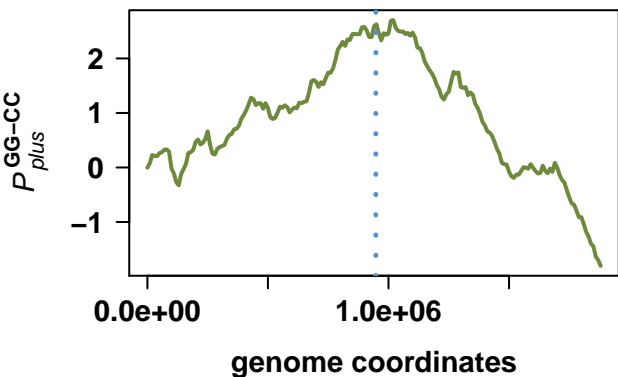
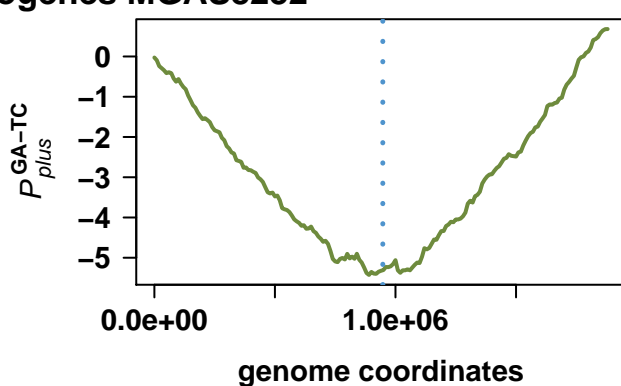
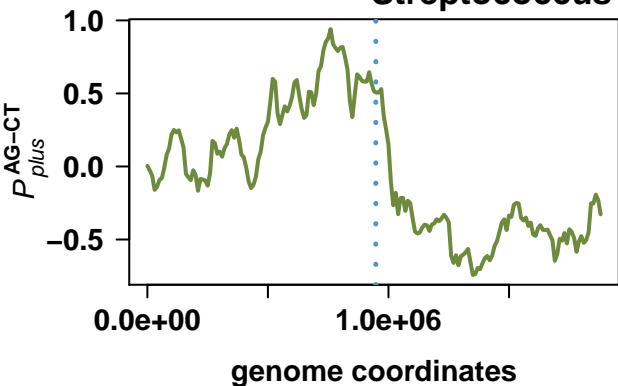

Thermoanaerobacter tengcongensis MB4

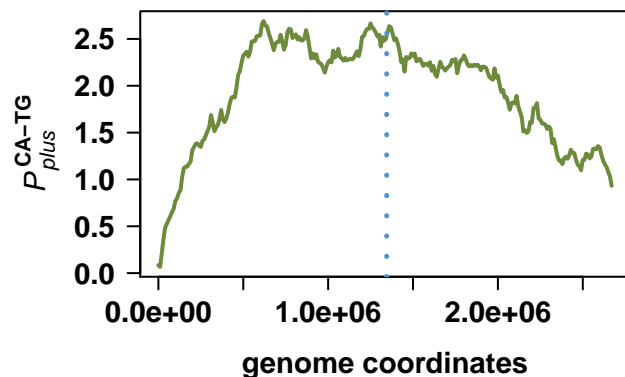
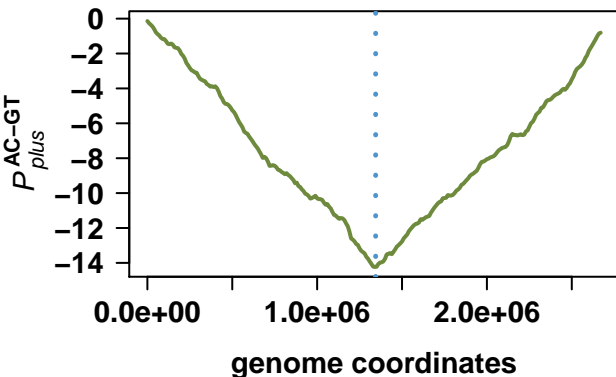
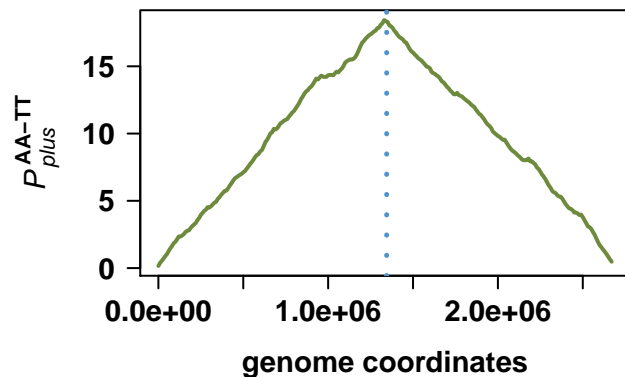
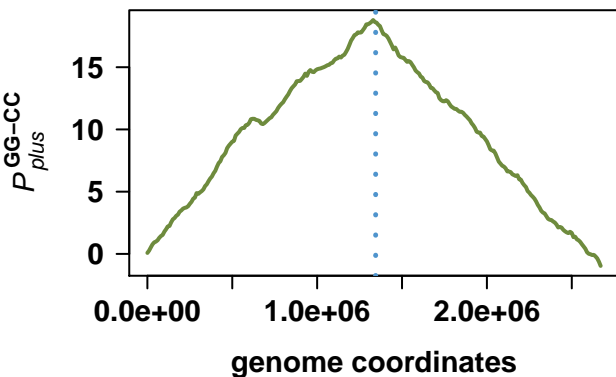
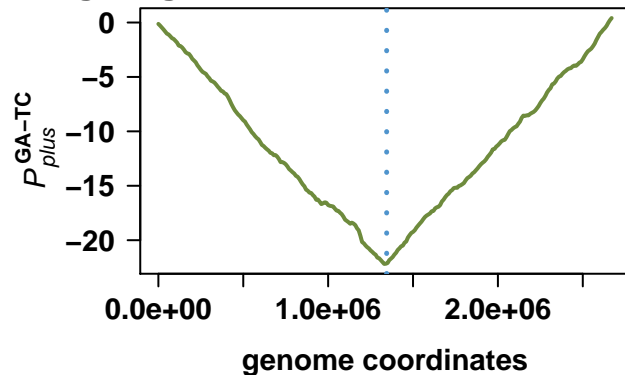
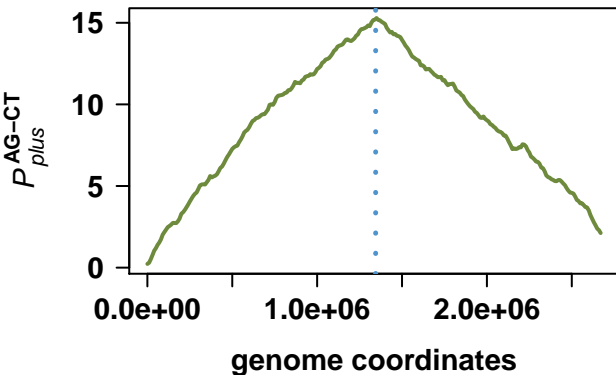

Bacillus cereus ATCC 10987

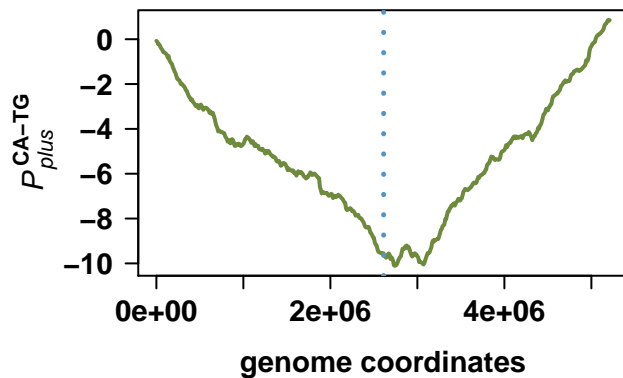
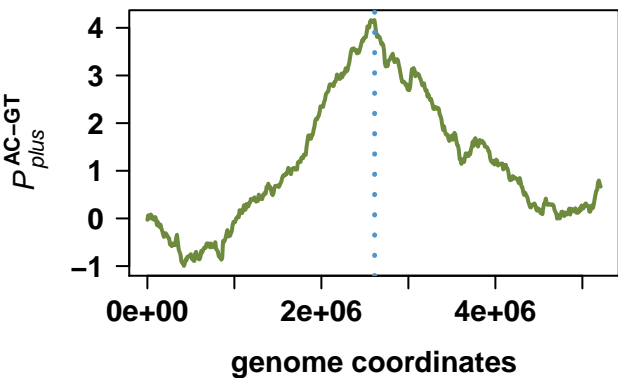
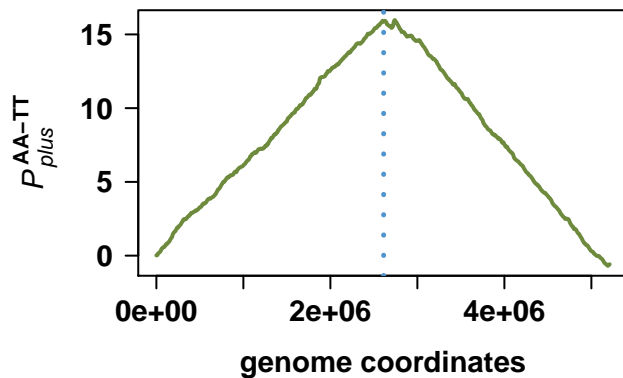
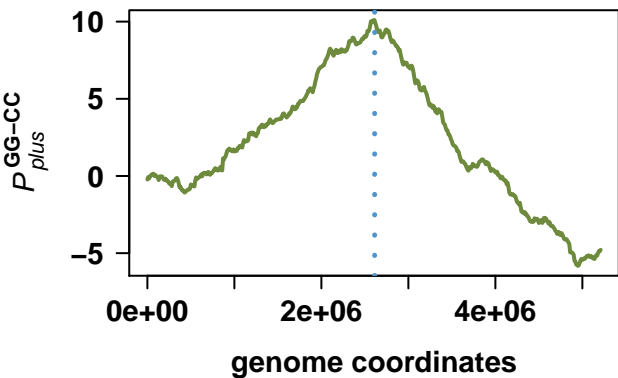
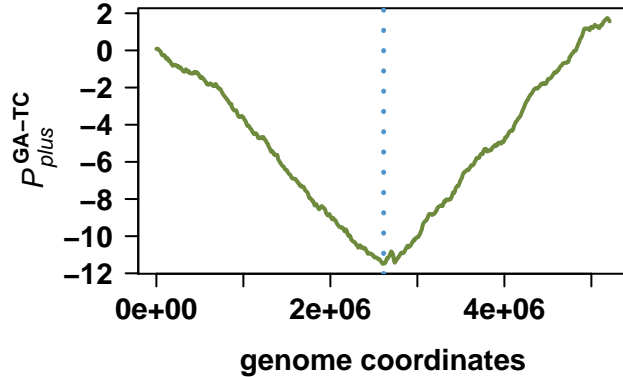
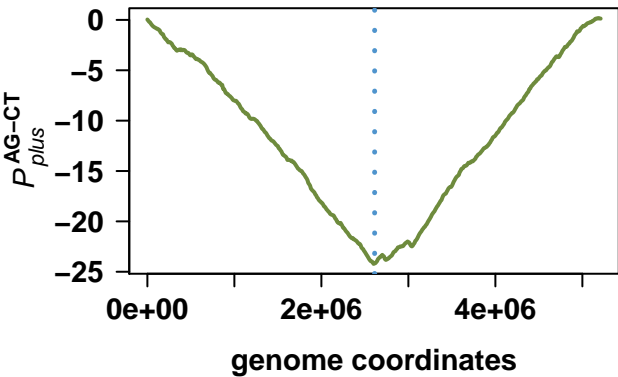

Staphylococcus aureus subsp. aureus MW2

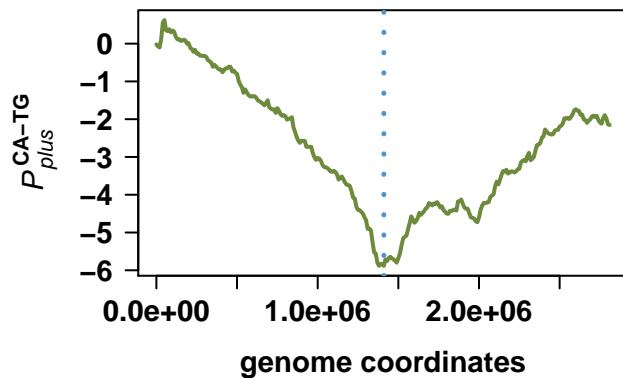
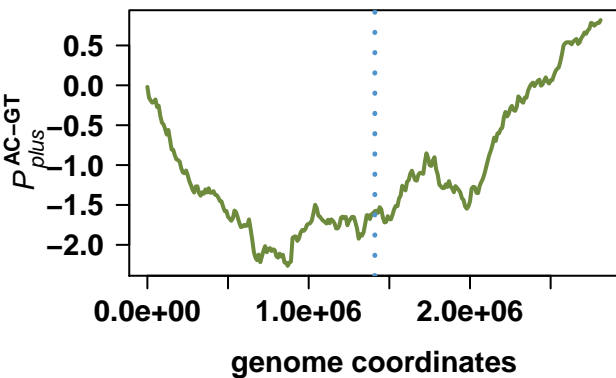
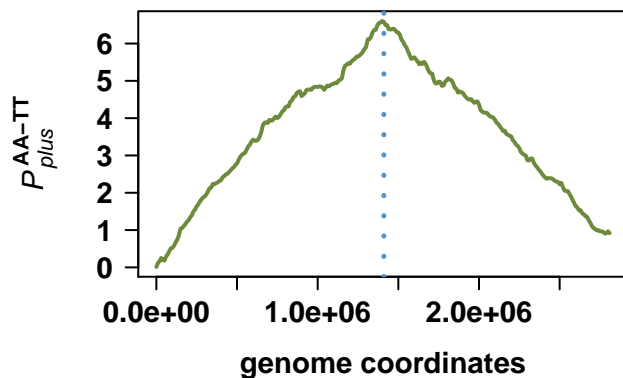
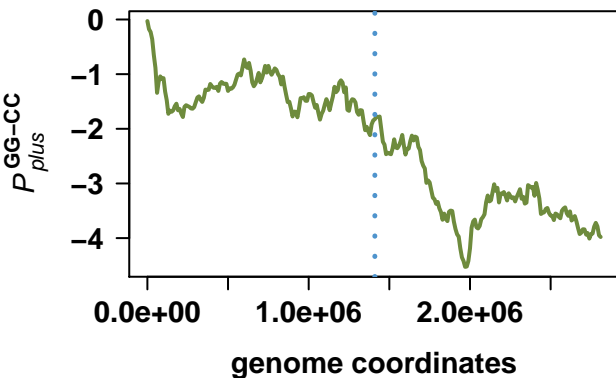
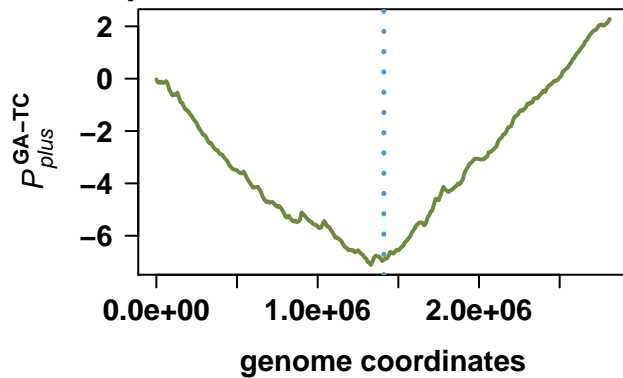
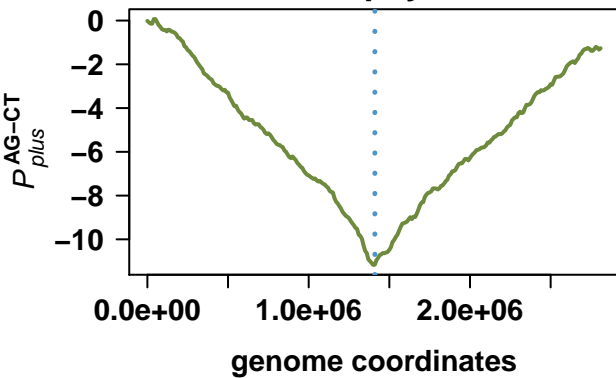

Bacillus anthracis str. Ames

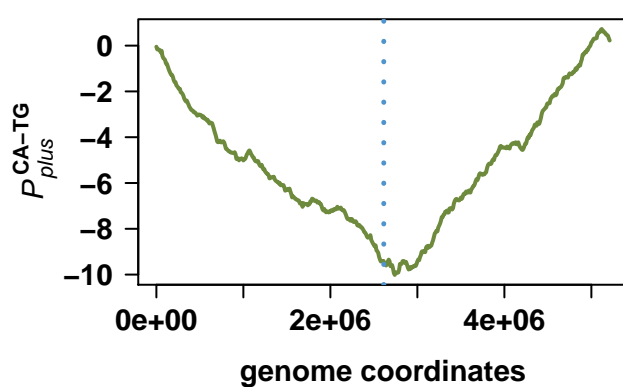
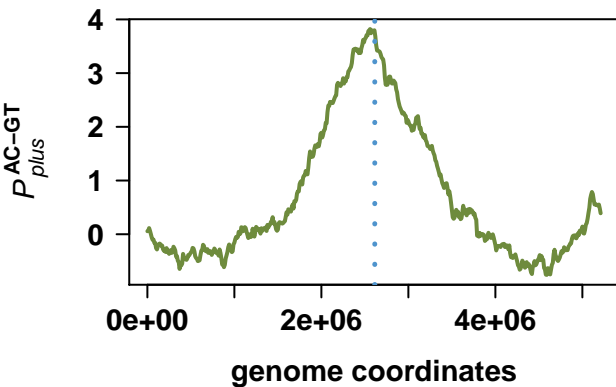
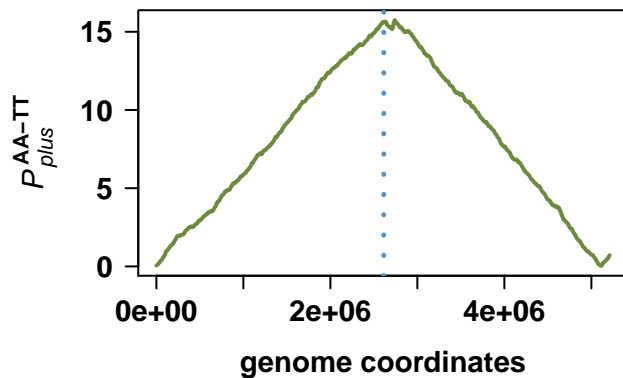
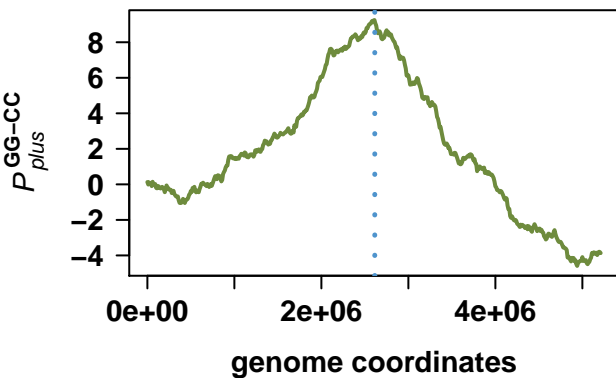
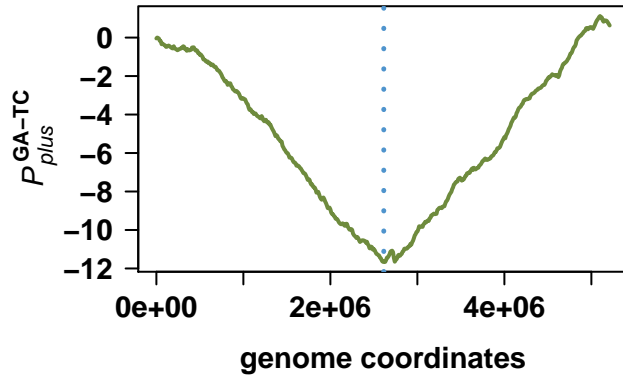
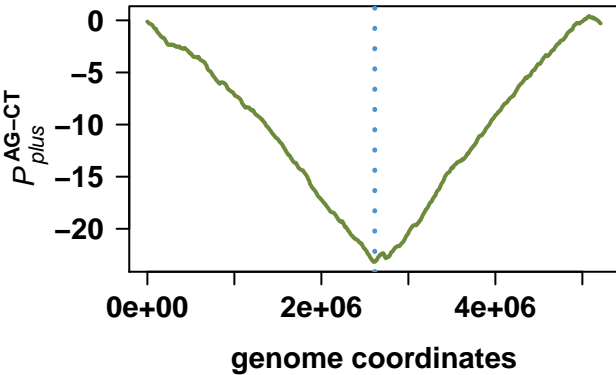

Streptococcus pyogenes MGAS315

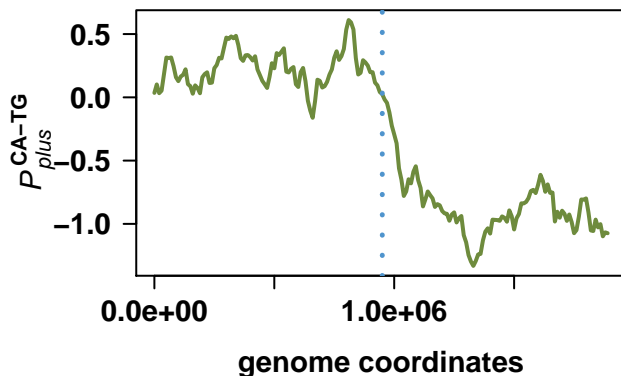
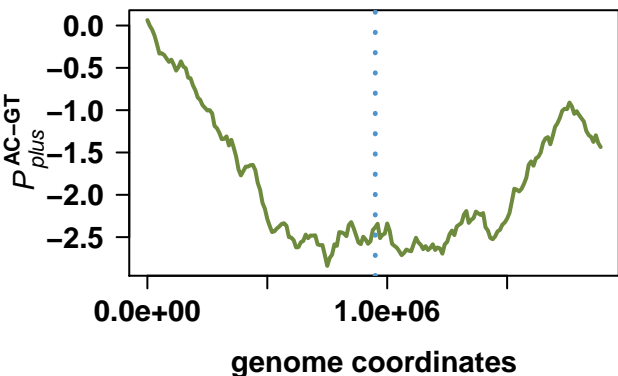
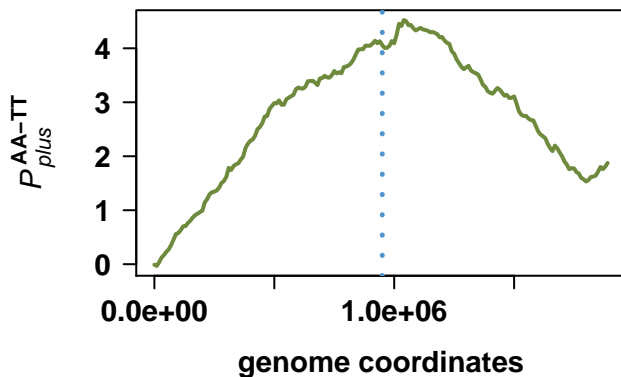
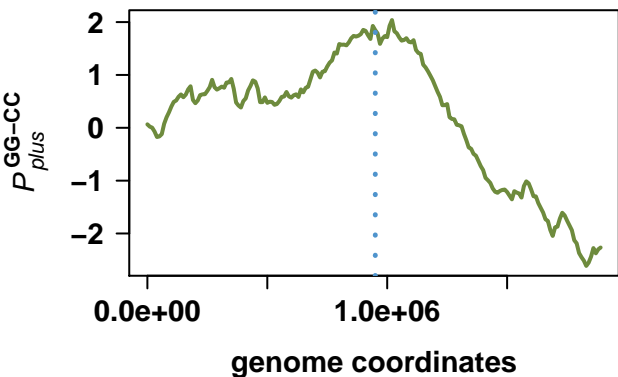
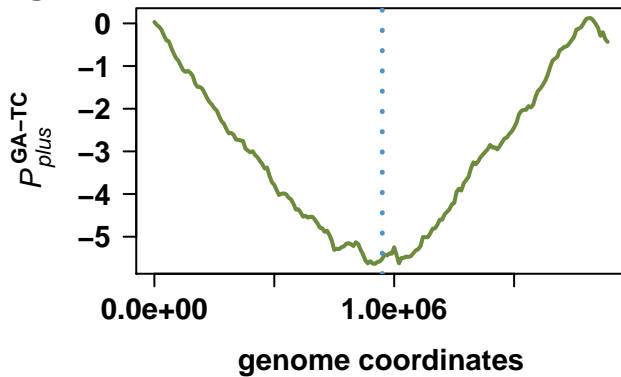
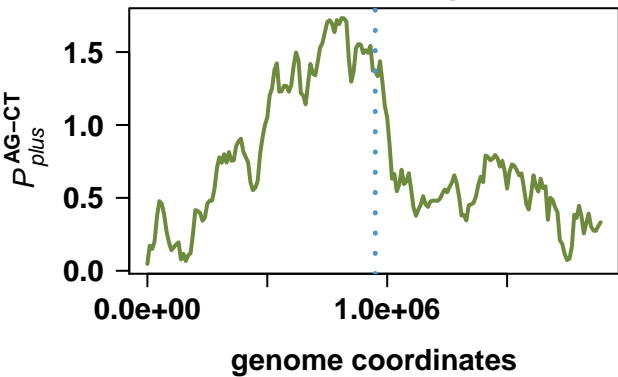

Streptococcus agalactiae 2603V/R

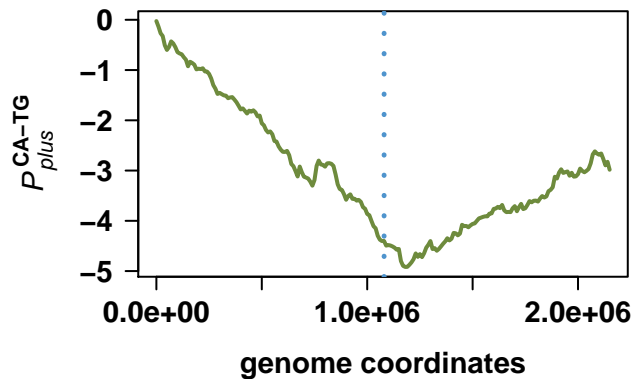
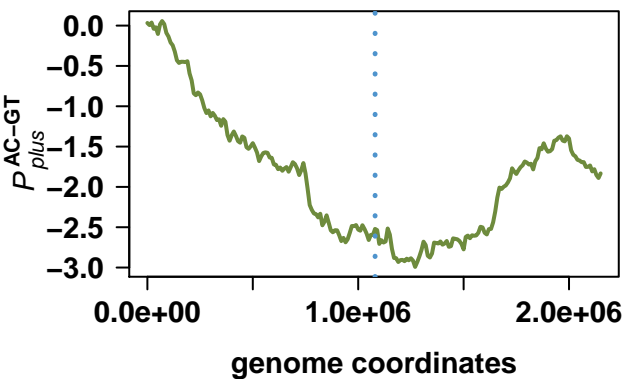
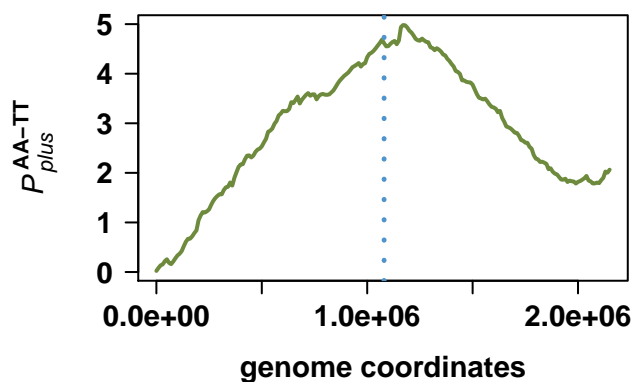
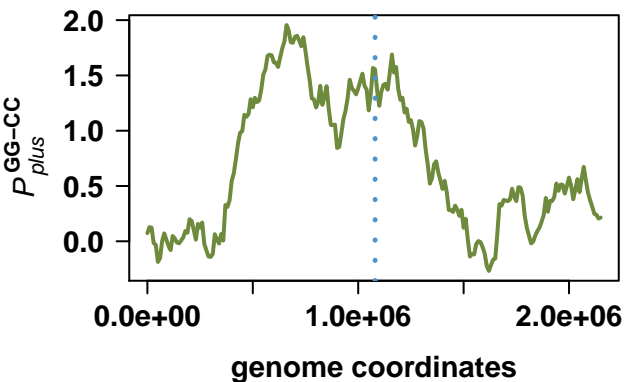
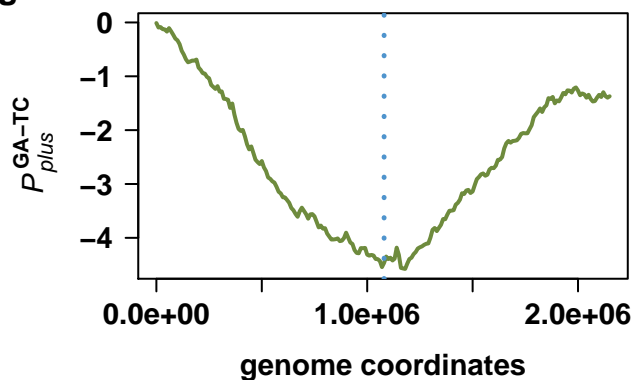
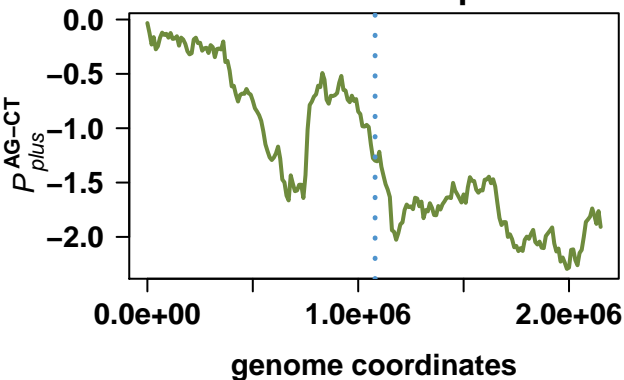

Oceanobacillus iheyensis HTE831

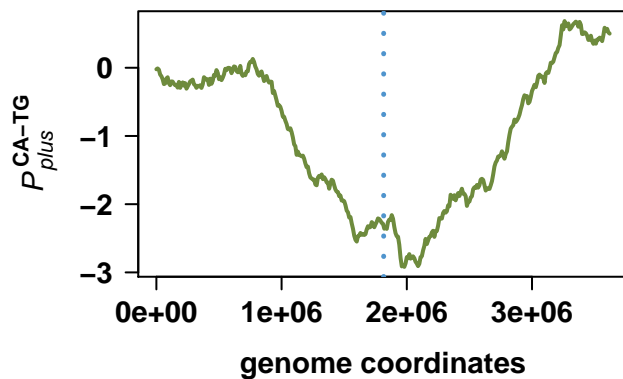
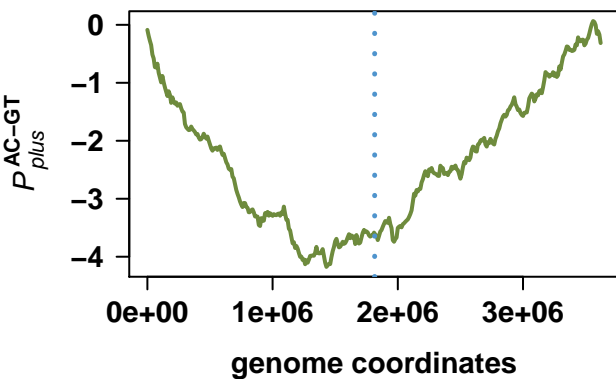
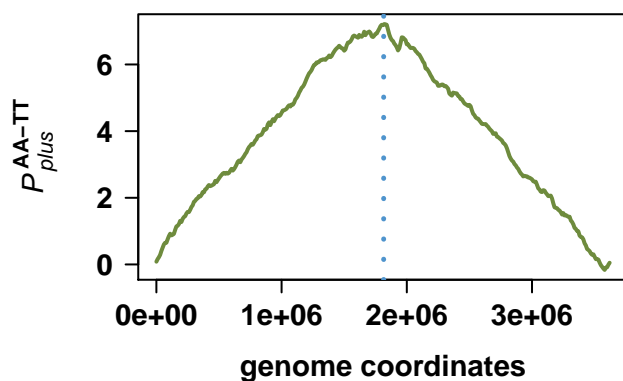
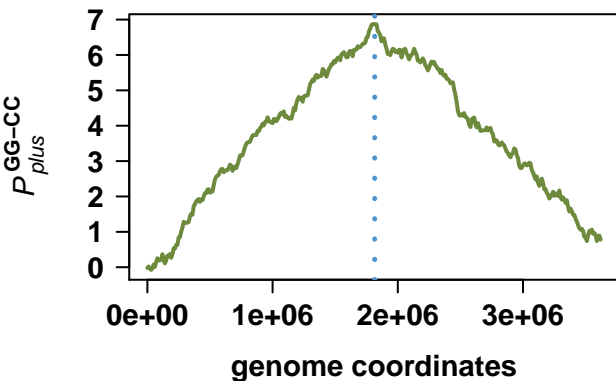
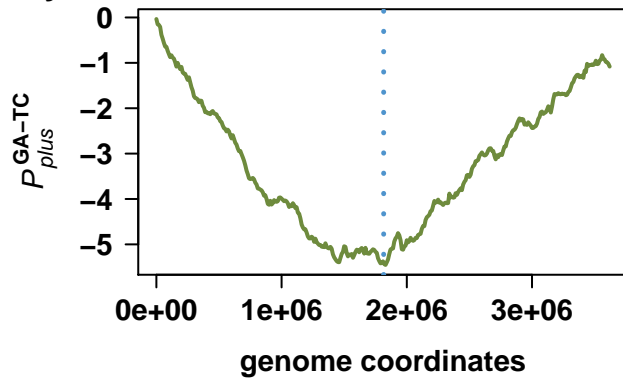
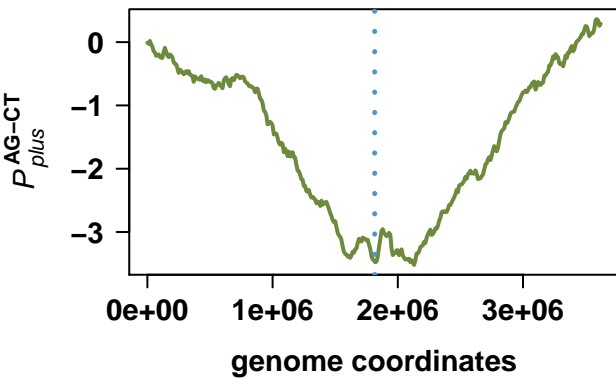

Streptococcus mutans UA159

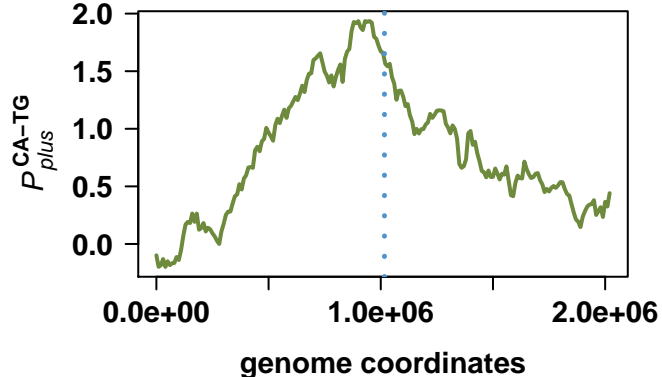
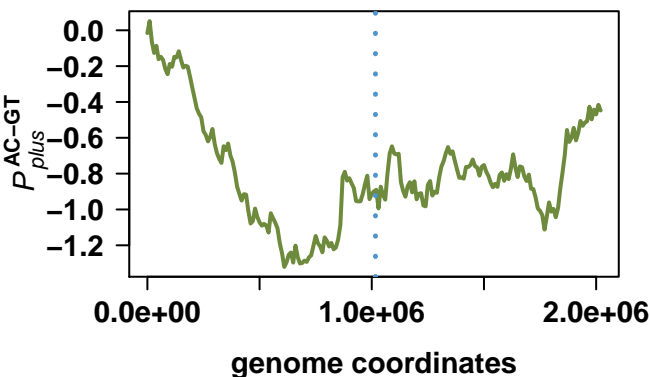
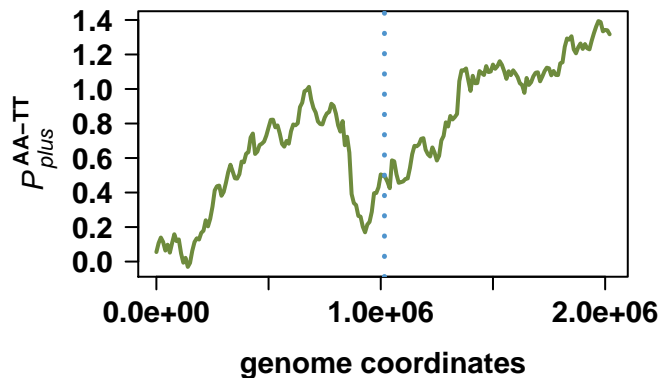
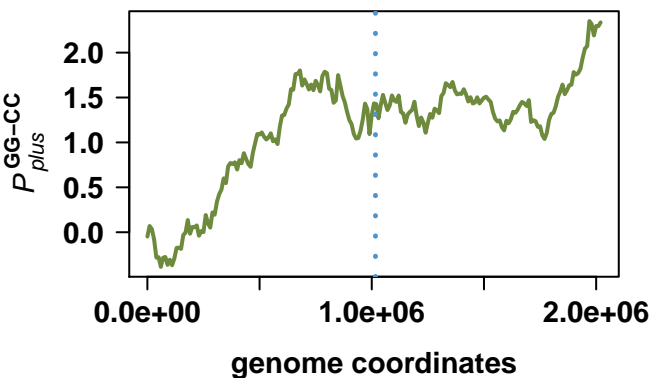
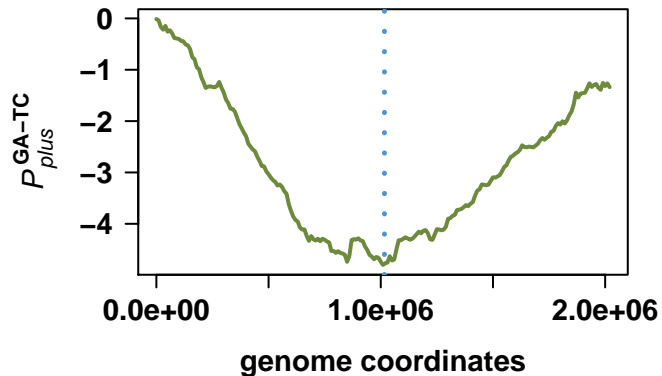
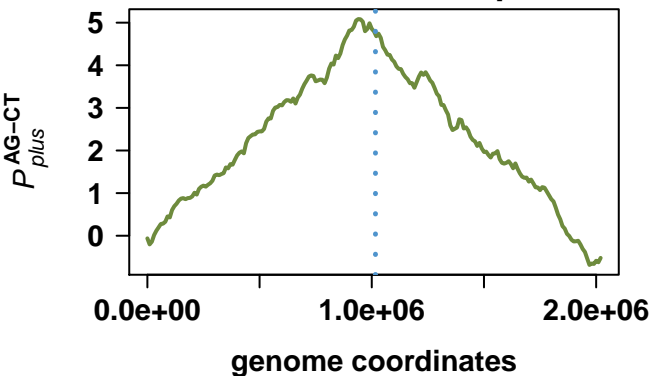

Staphylococcus epidermidis ATCC 12228

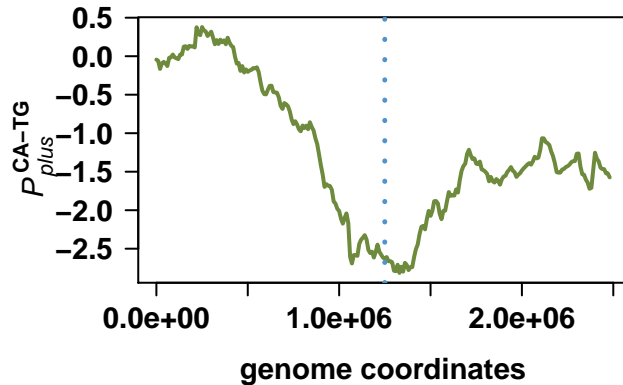
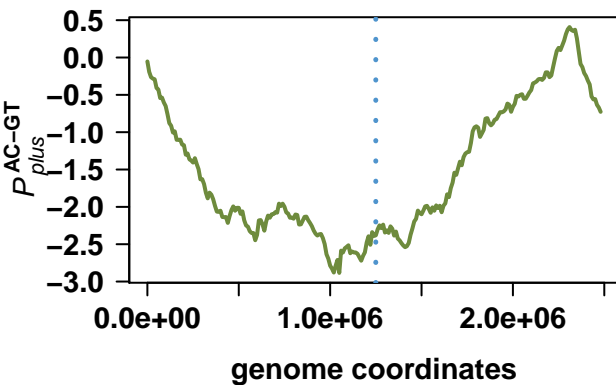
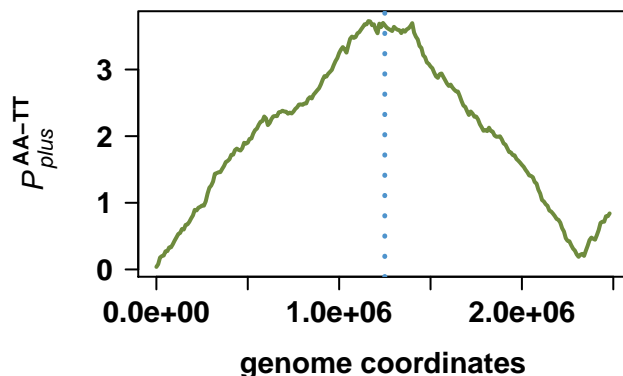
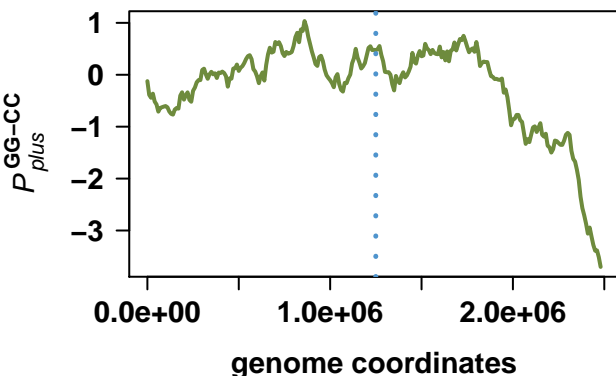
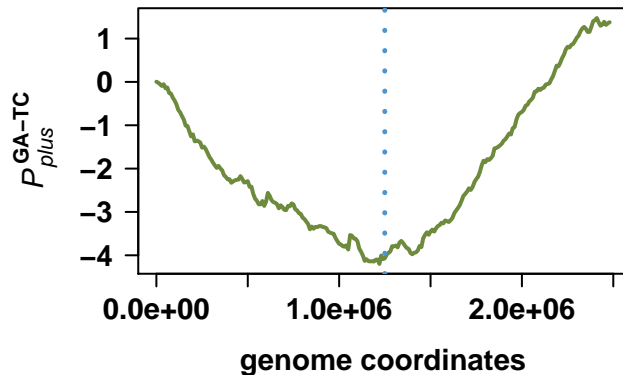
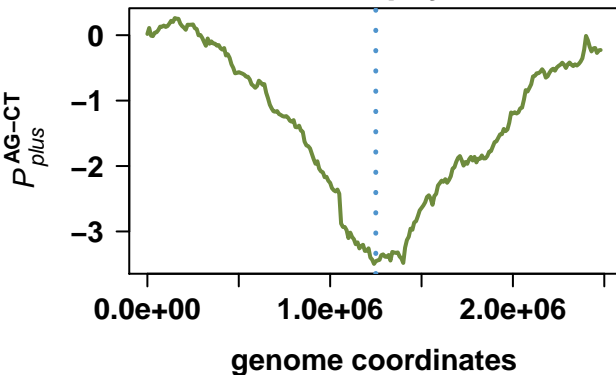

Clostridium tetani E88

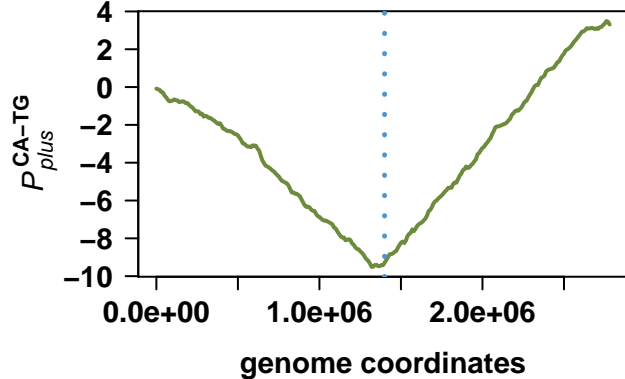
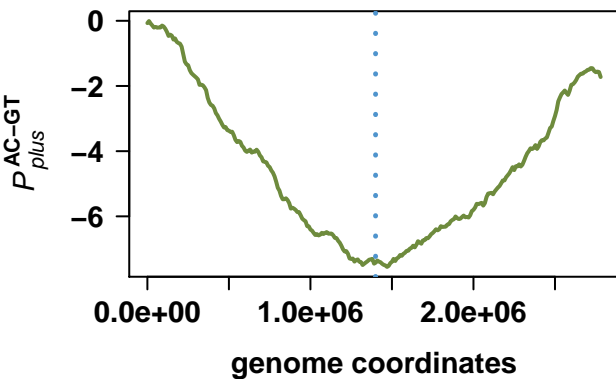
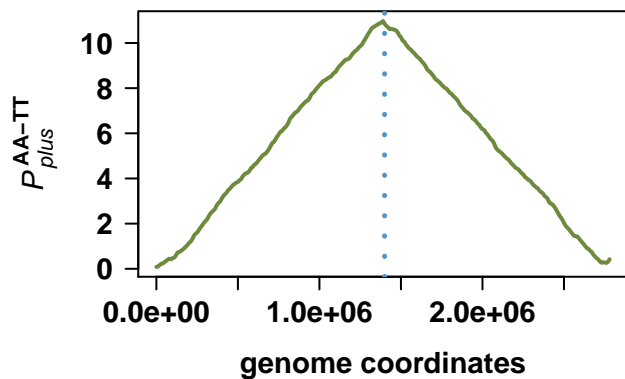
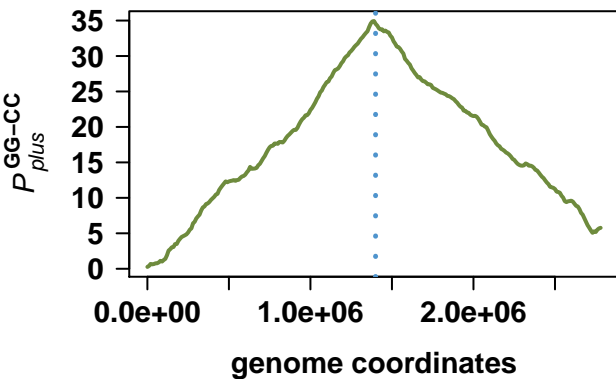
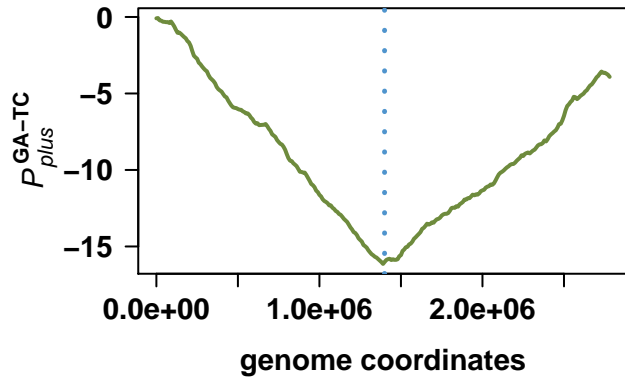
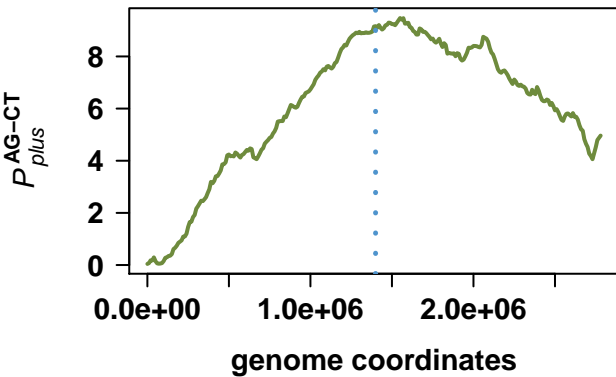

Lactobacillus plantarum WCFS1

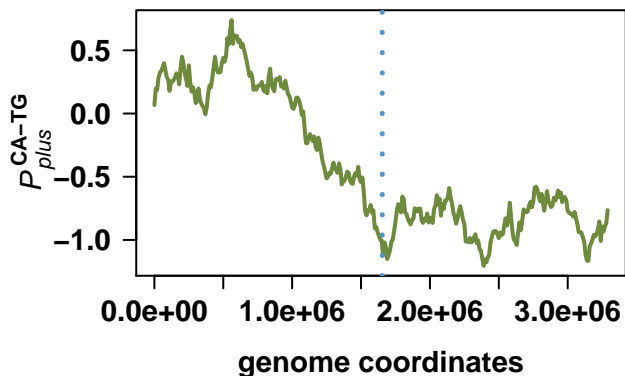
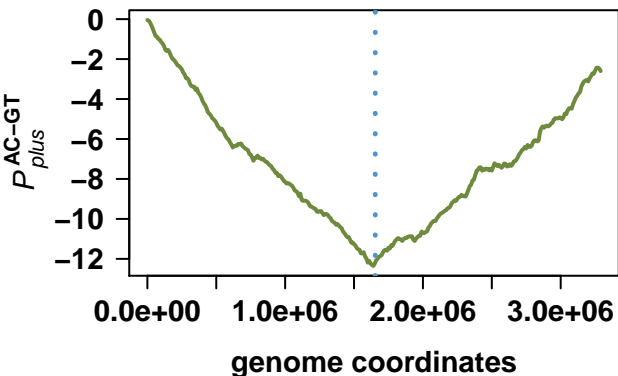
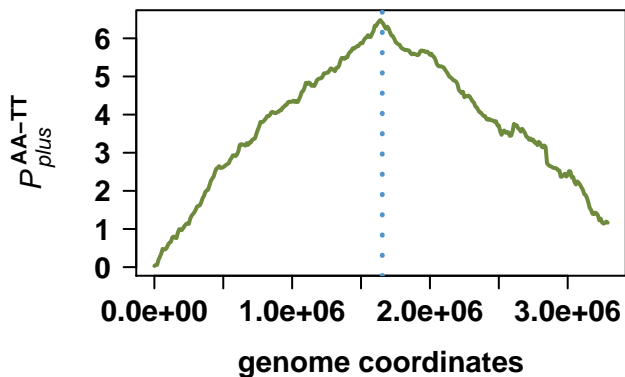
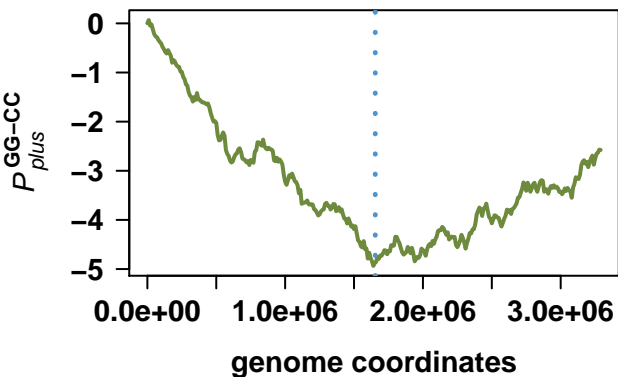
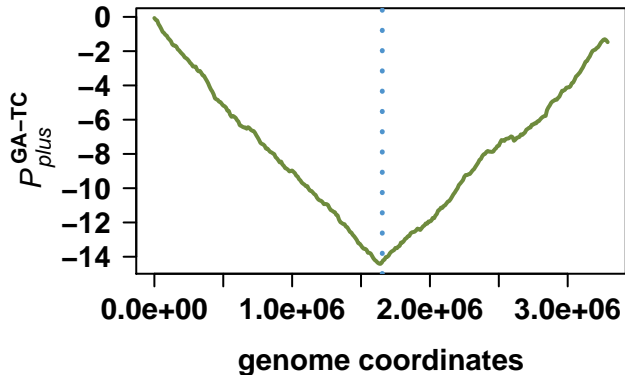
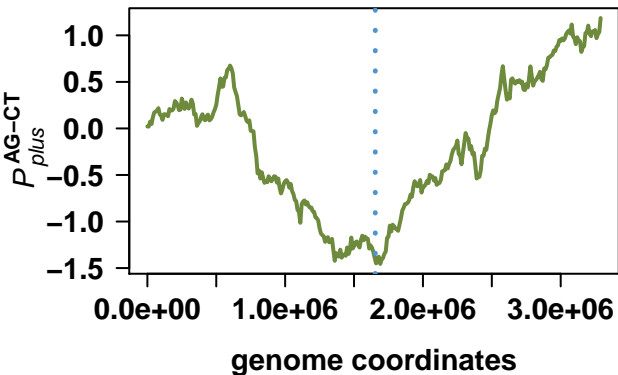

Streptococcus pyogenes SSI-1

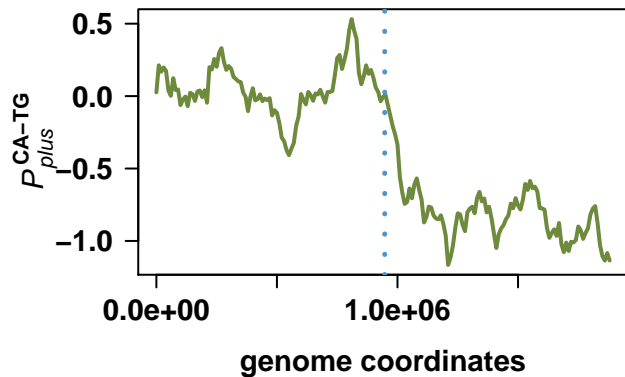
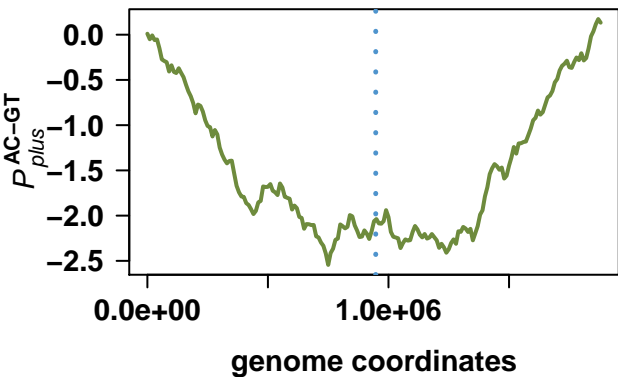
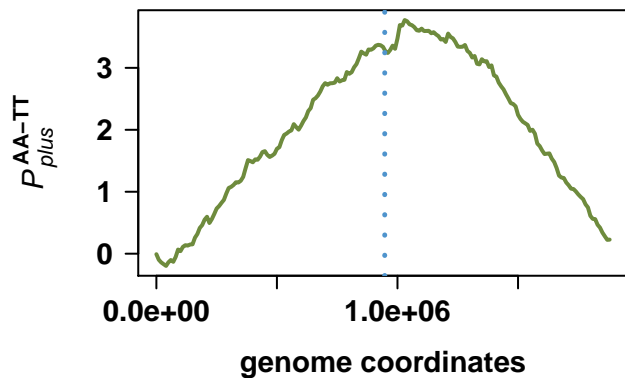
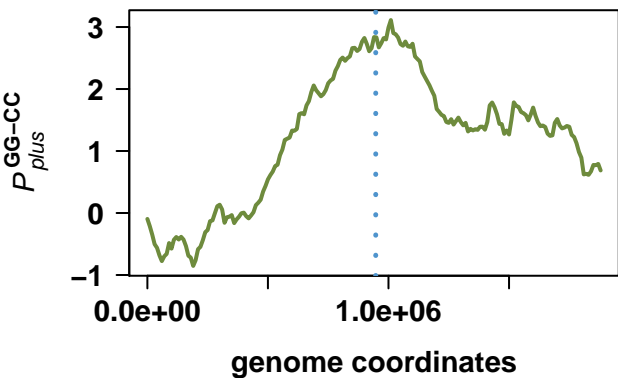
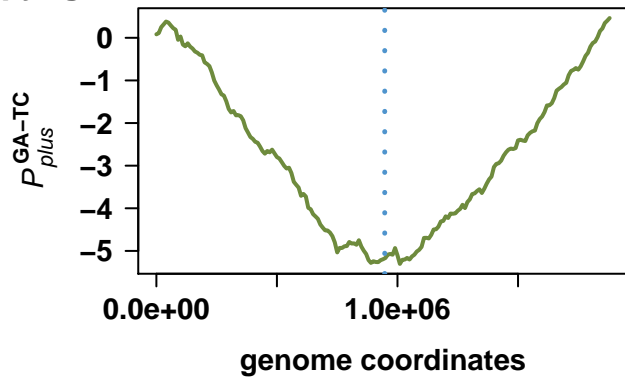
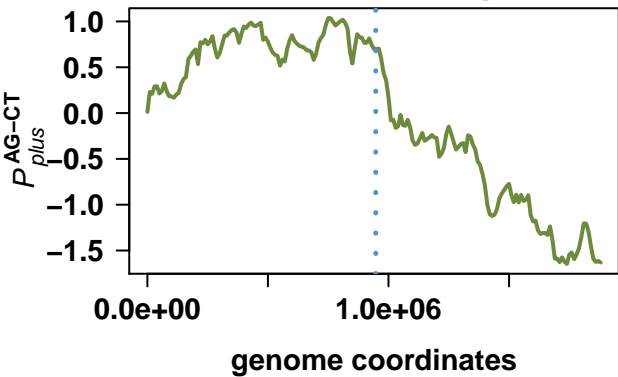

Enterococcus faecalis V583

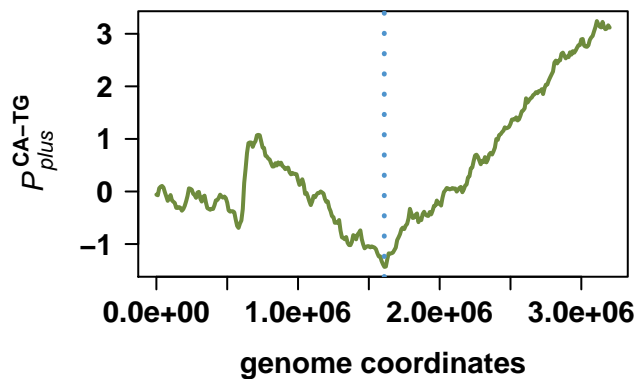
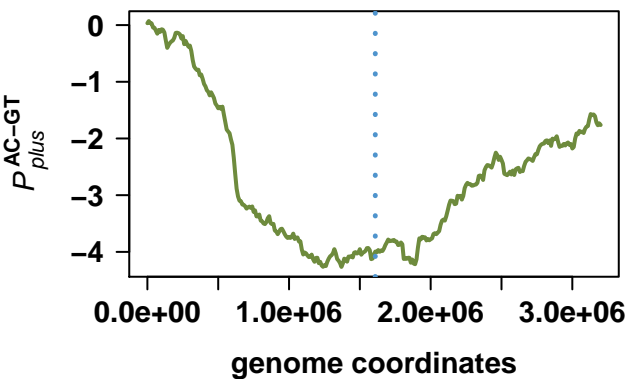
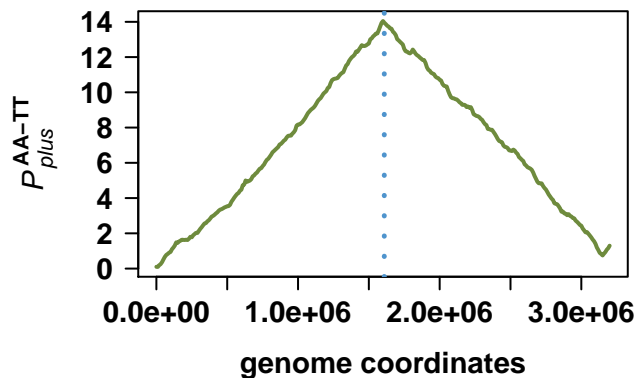
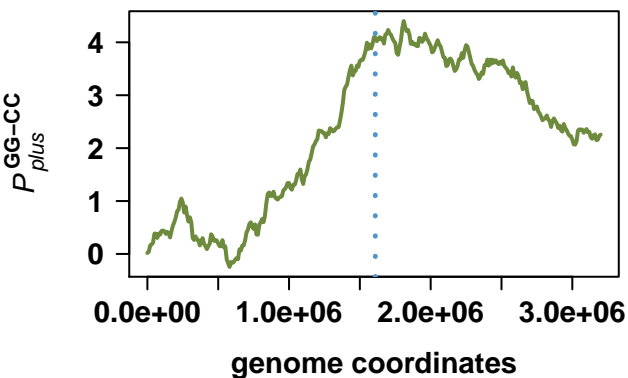
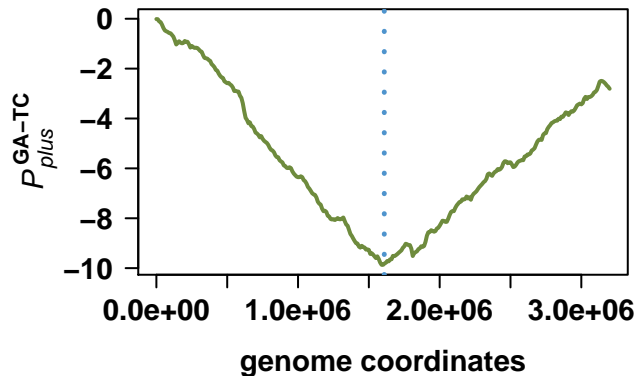
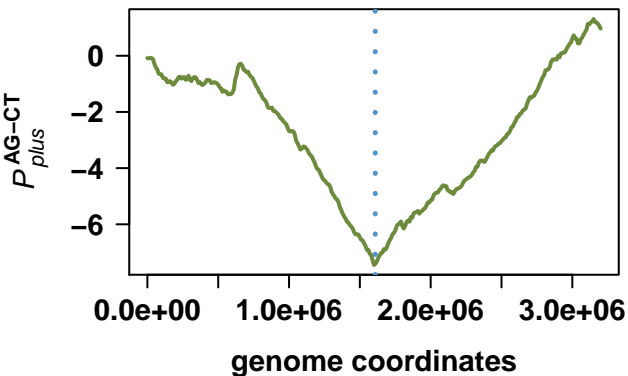

Bacillus cereus ATCC 14579

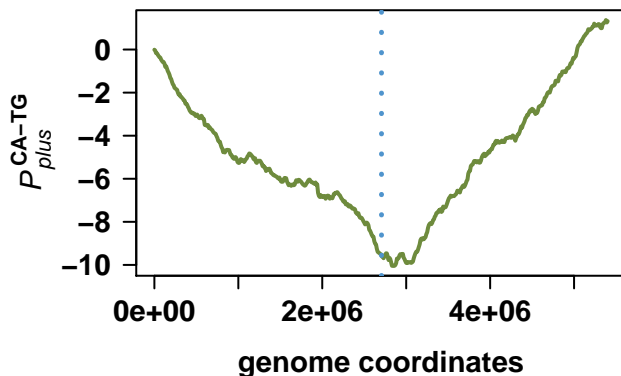
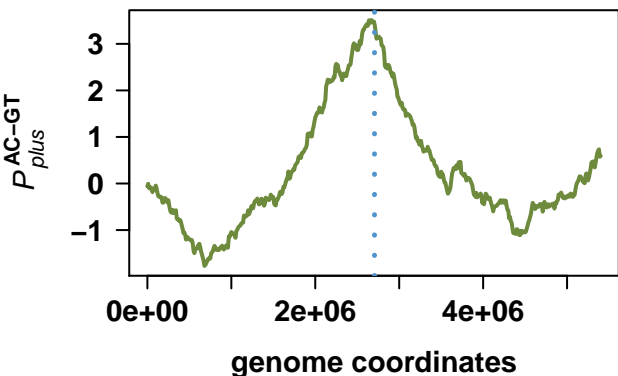
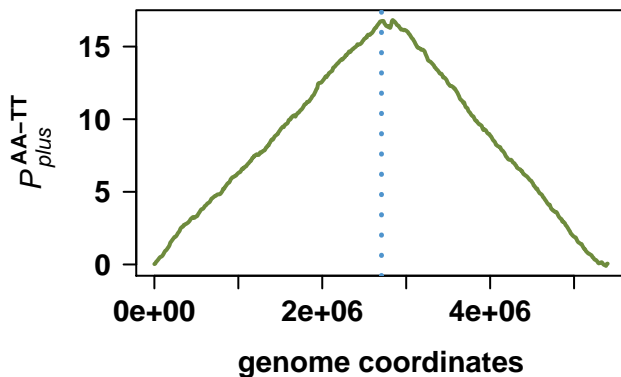
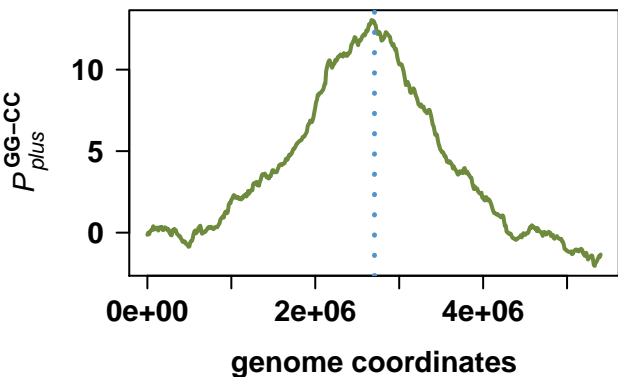
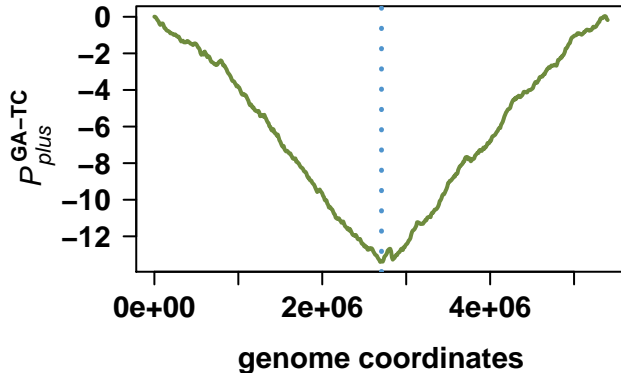
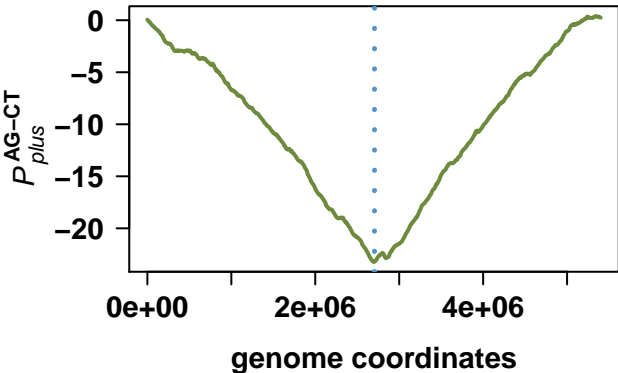

Lactobacillus johnsonii NCC 533

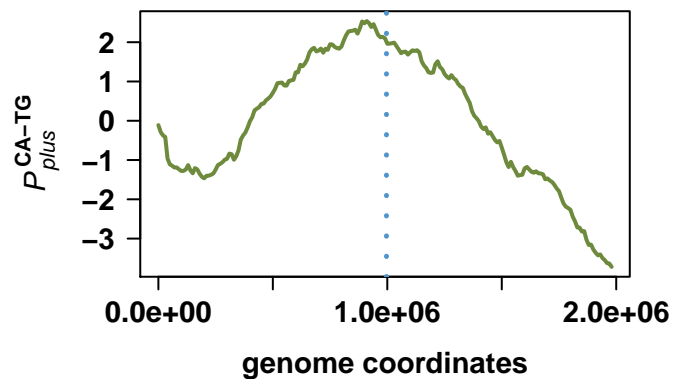
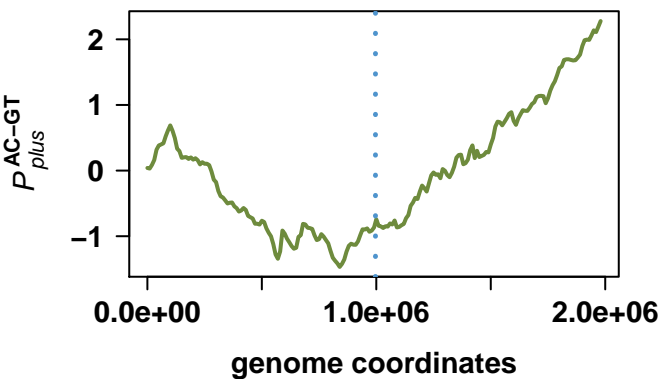
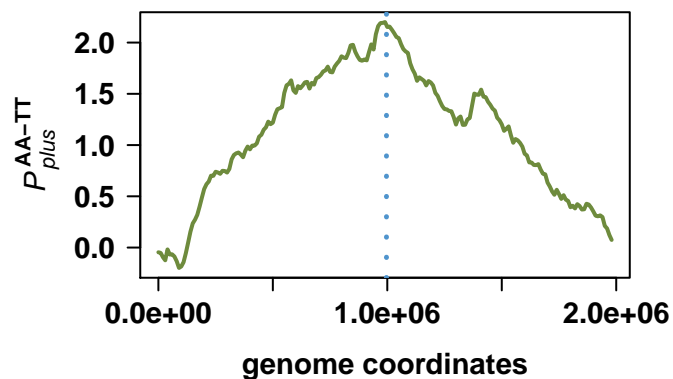
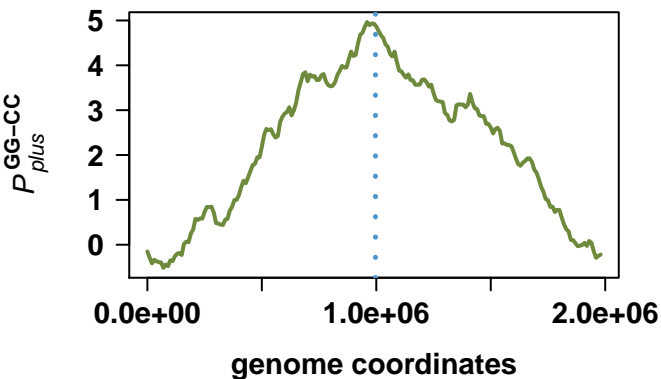
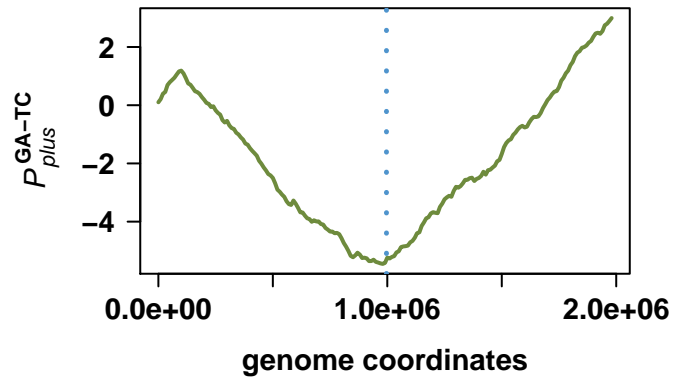
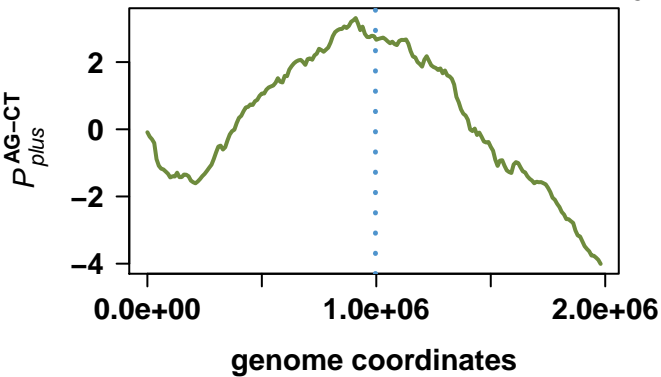

Bacillus anthracis str. Sterne

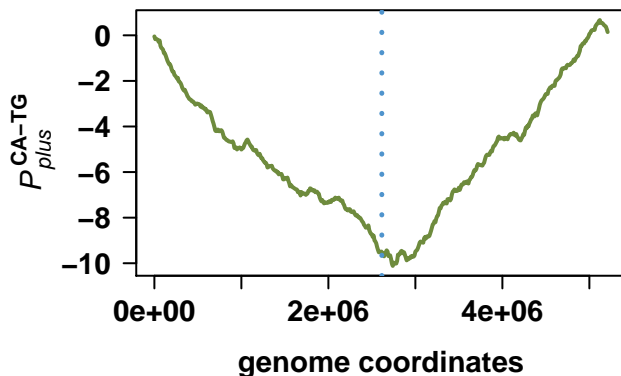
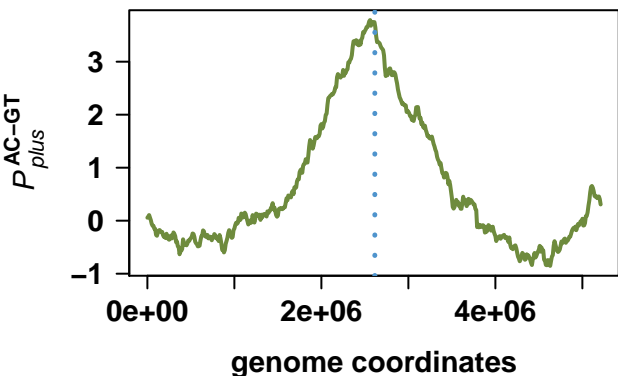
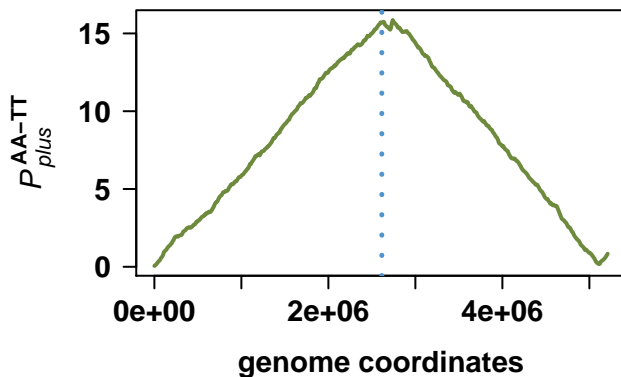
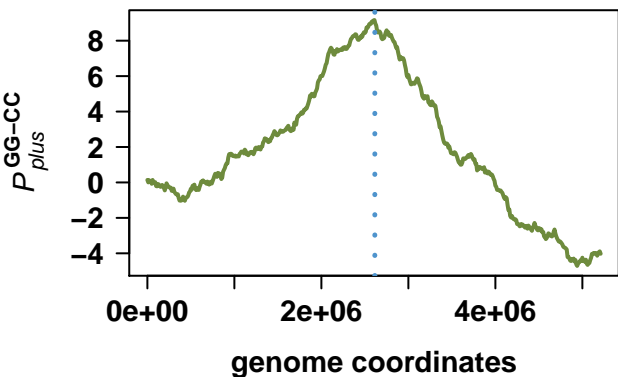
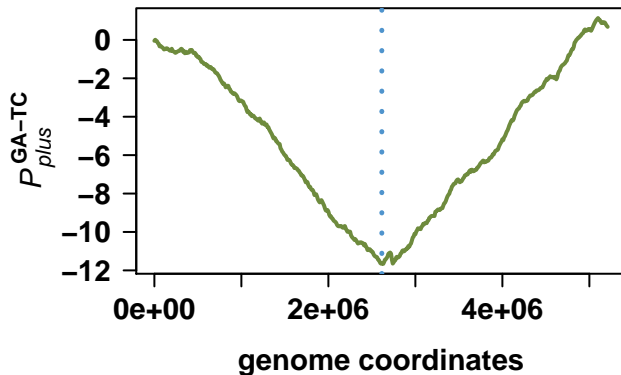
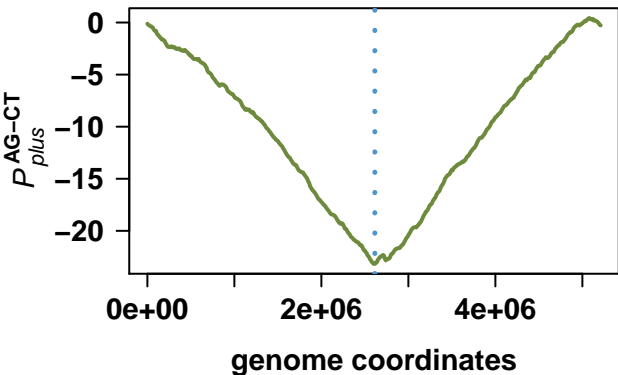

Bacillus thuringiensis serovar konkukian str. 97-27

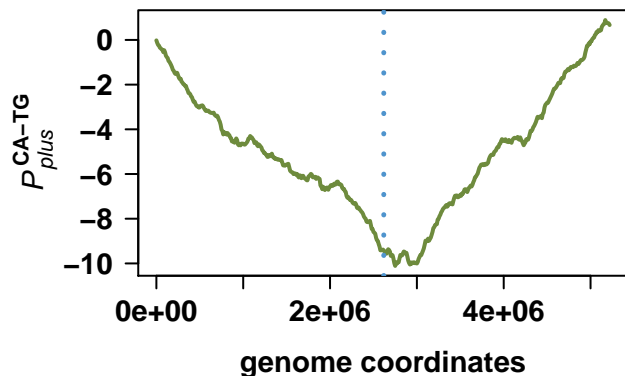
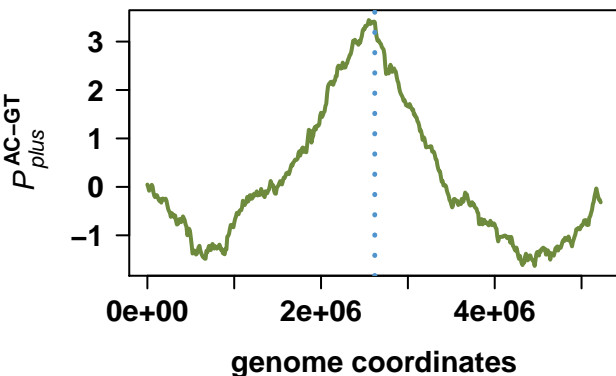
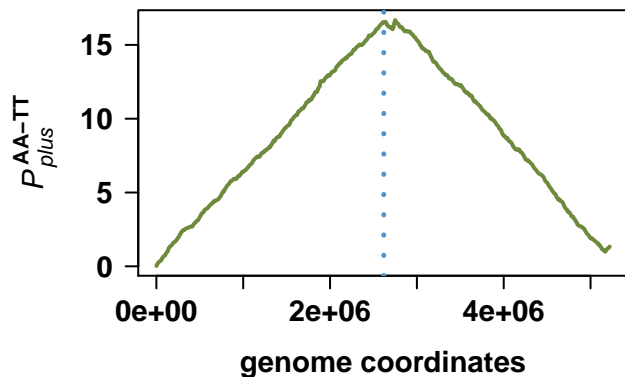
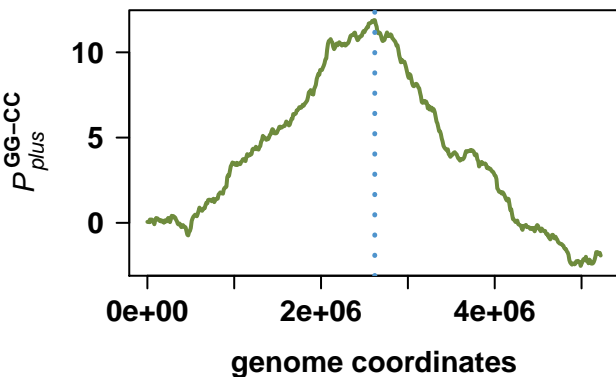
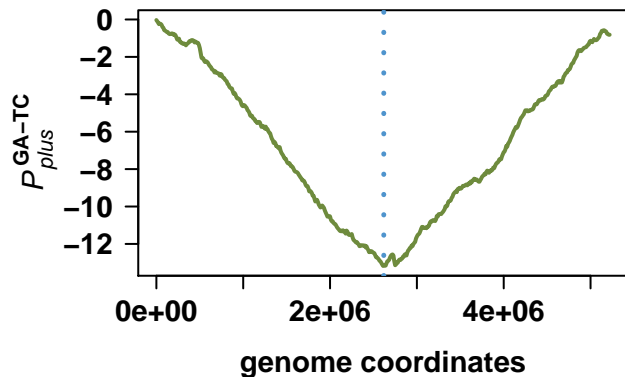
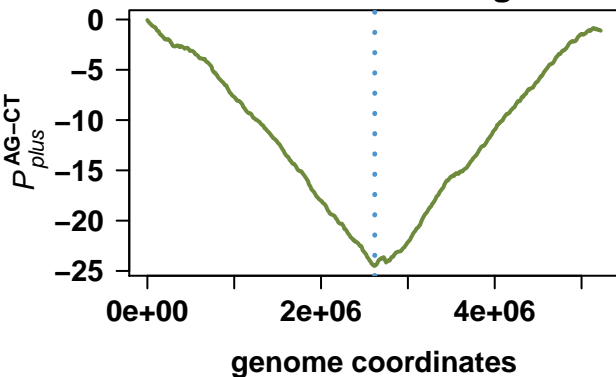

Streptococcus pyogenes MGAS10394

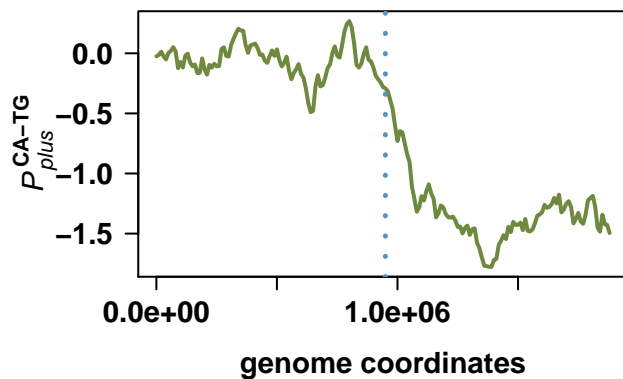
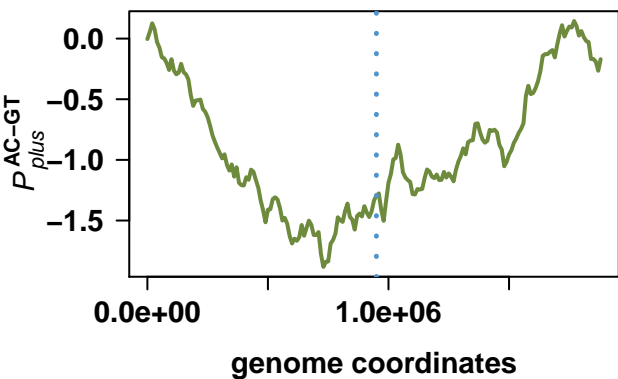
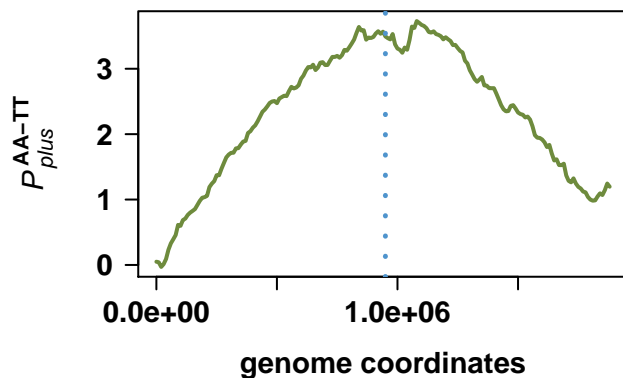
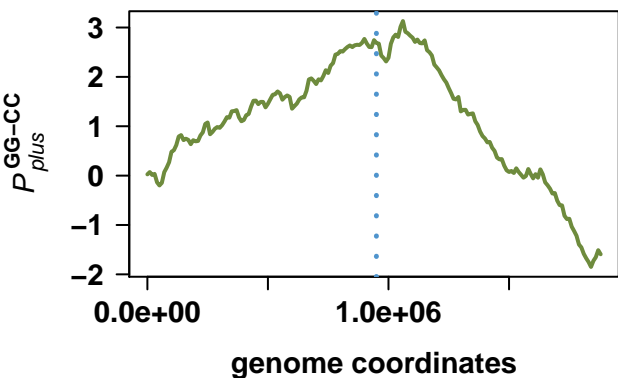
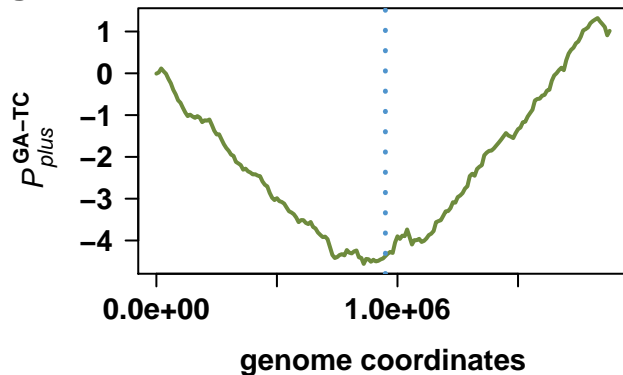
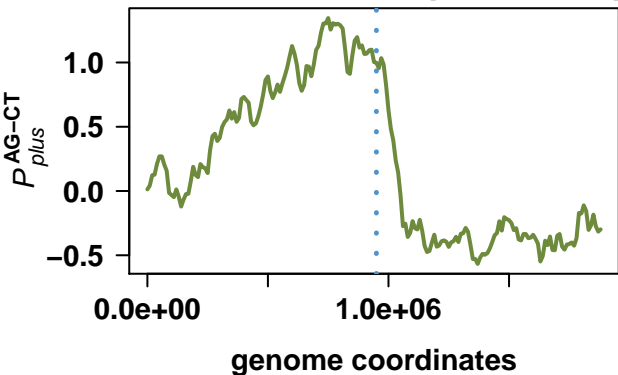

Symbiobacterium thermophilum IAM 14863

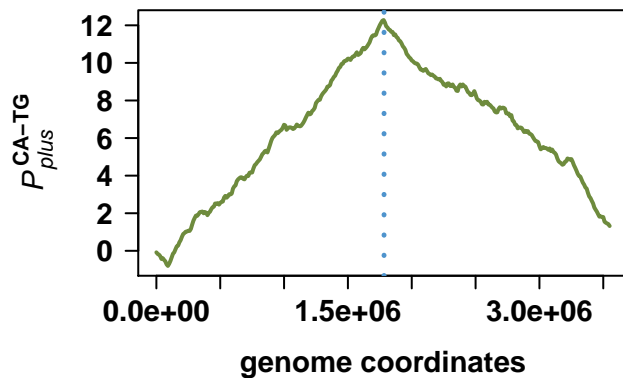
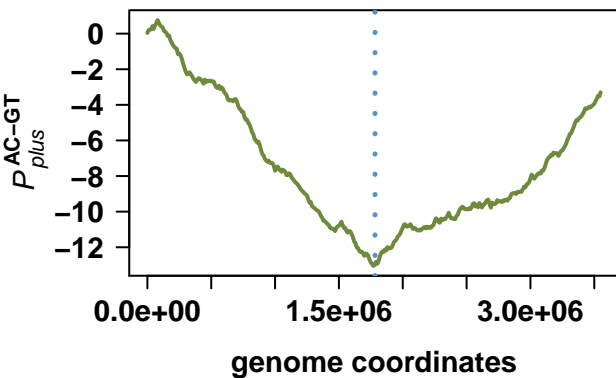
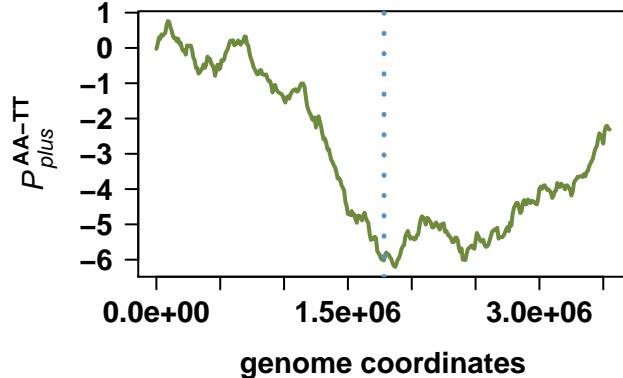
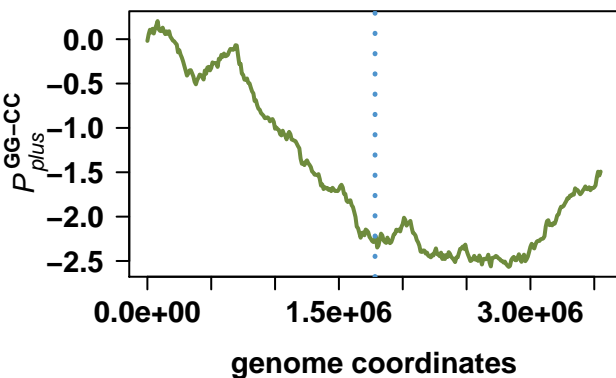
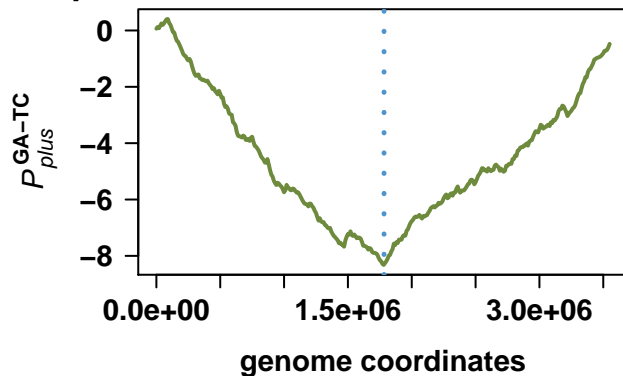
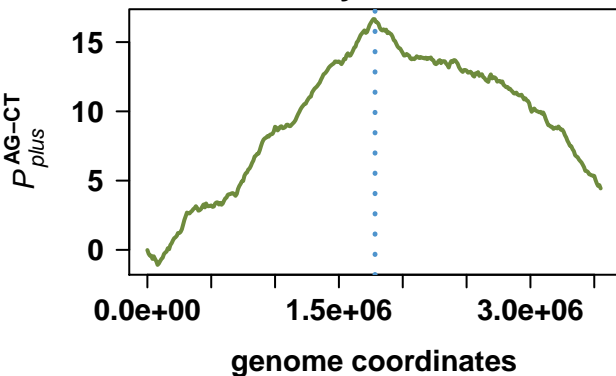

Bacillus licheniformis DSM 13 = ATCC 14580

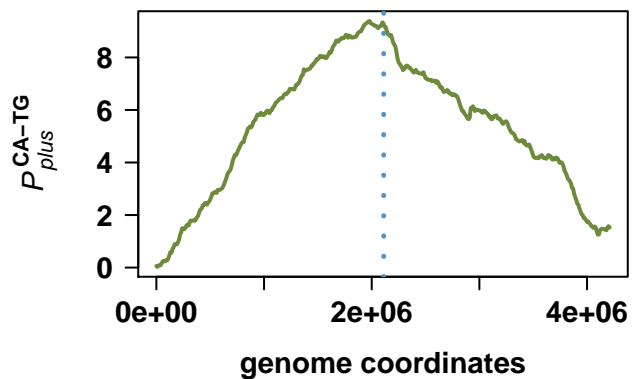
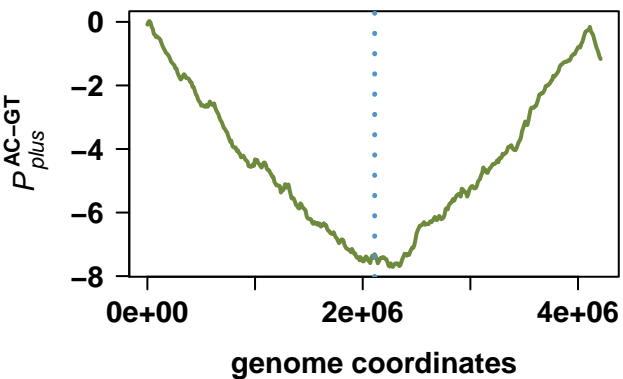
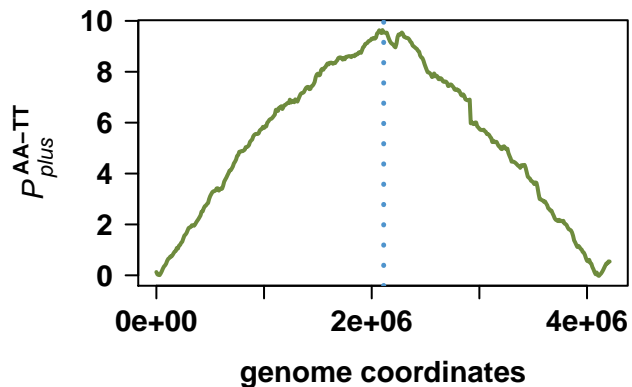
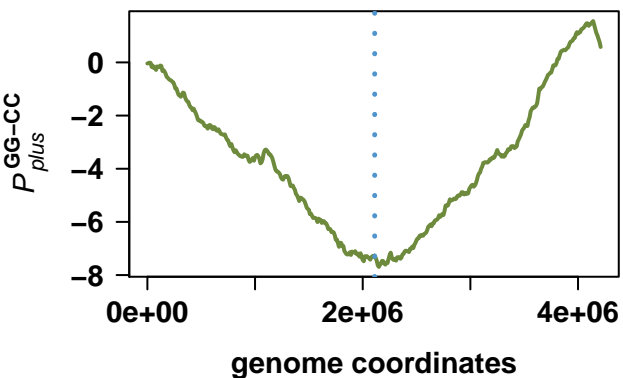
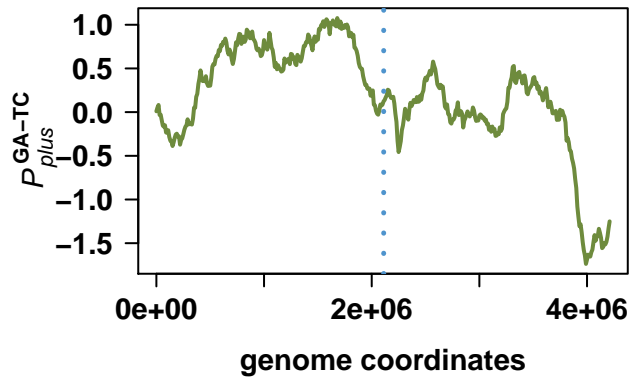
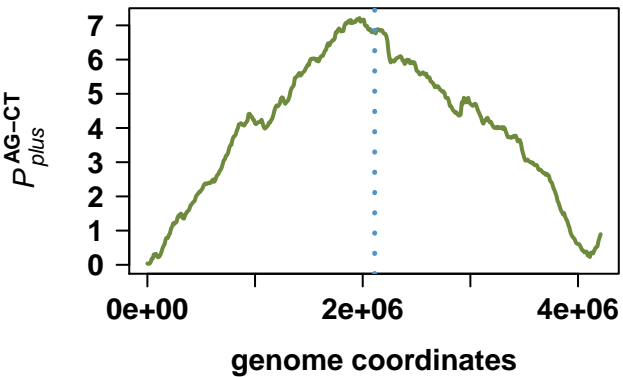

Bacillus cereus E33L

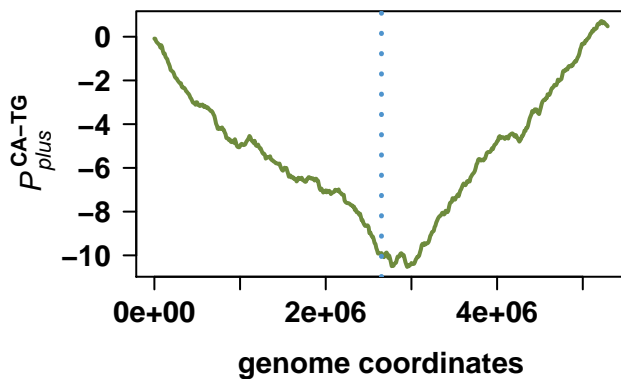
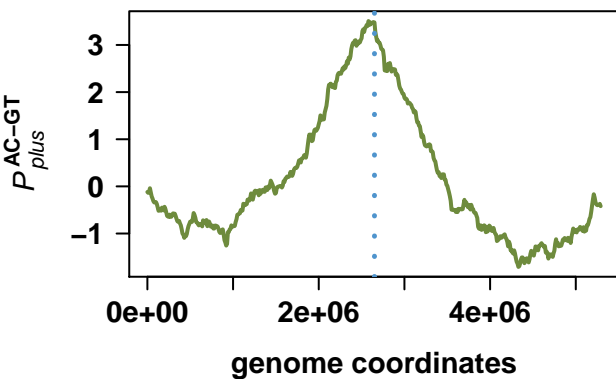
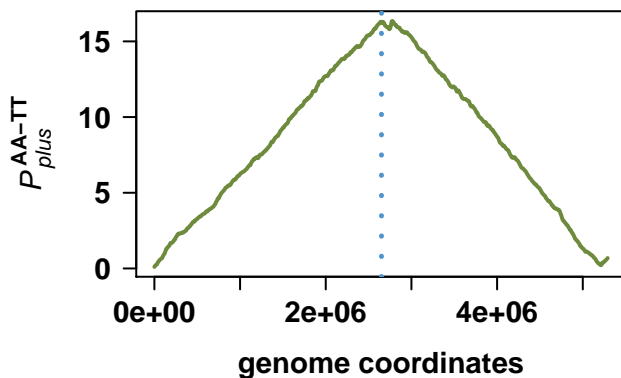
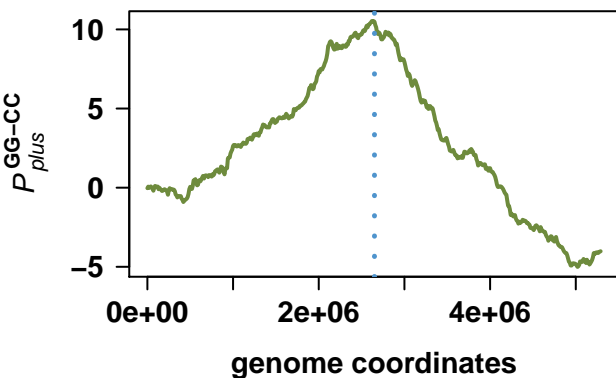
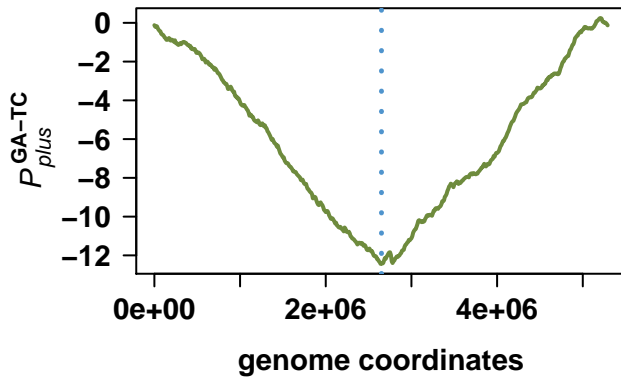
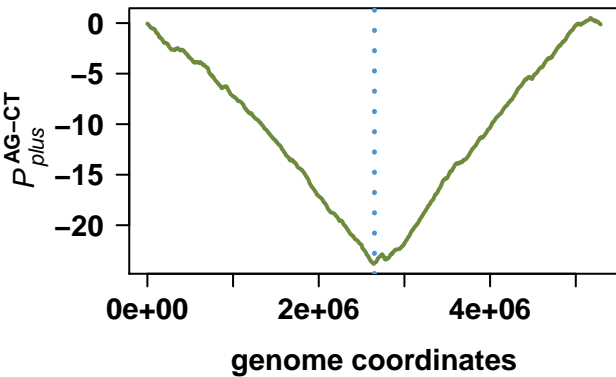

Bacillus licheniformis DSM 13 = ATCC 14580

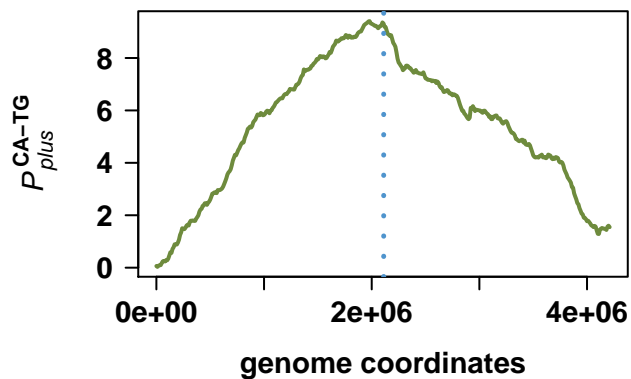
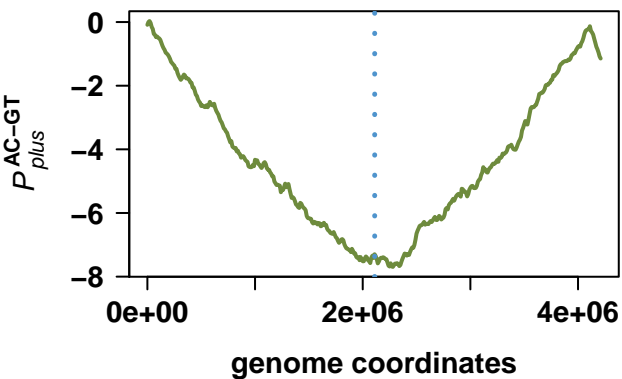
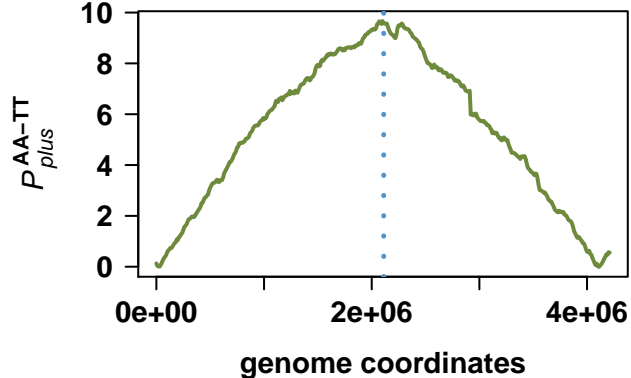
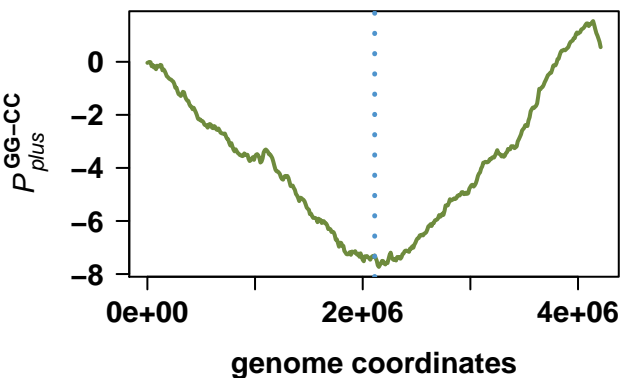
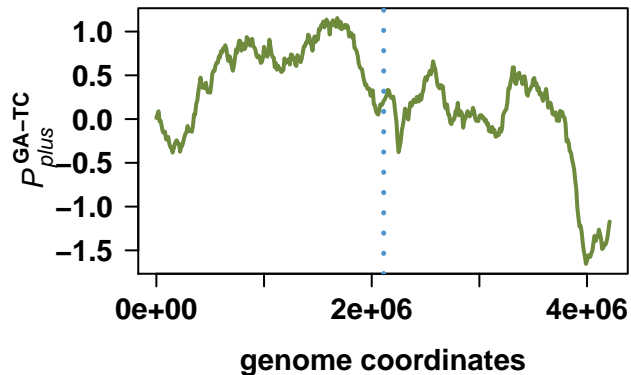
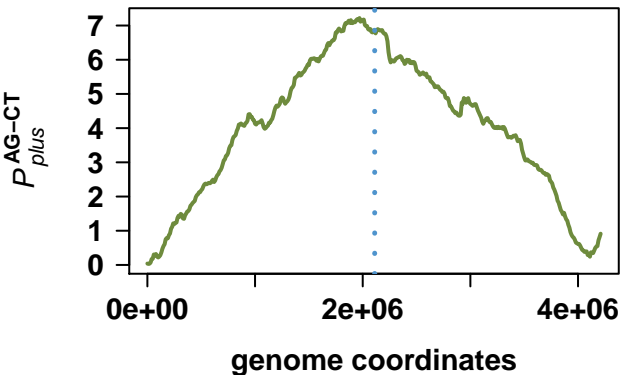

Streptococcus thermophilus LMG 18311

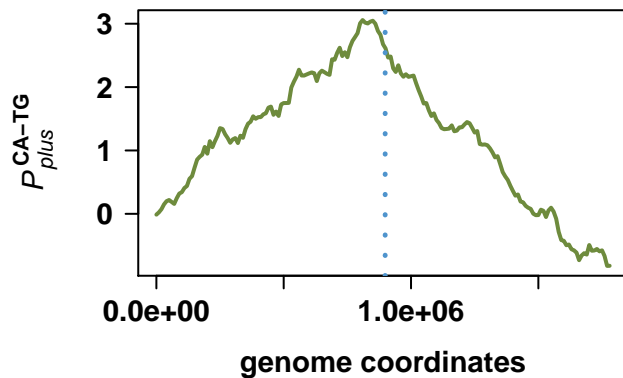
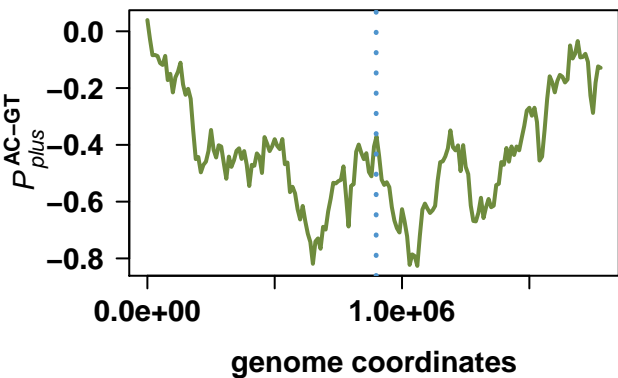
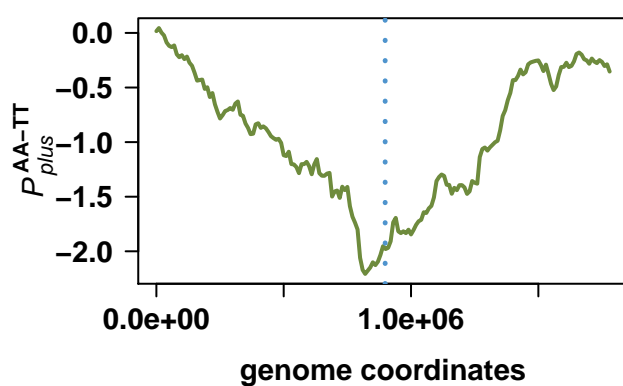
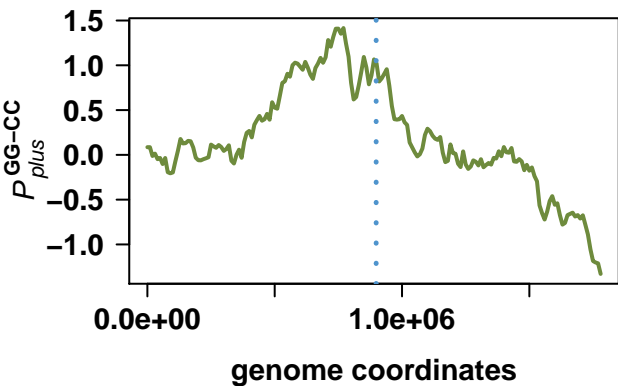
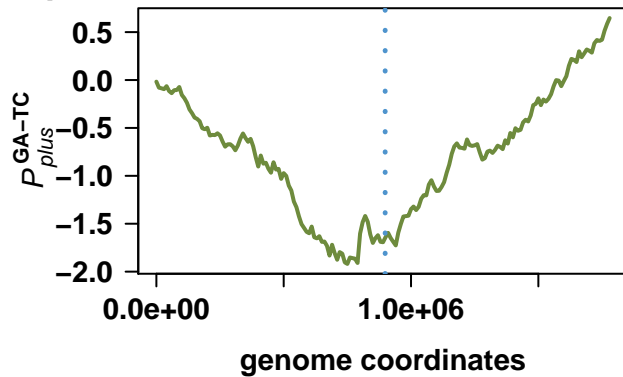
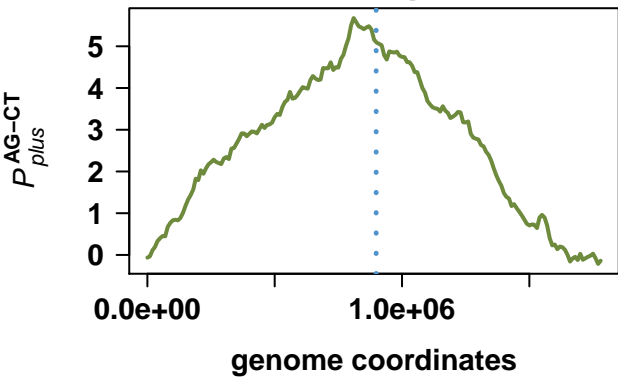

Streptococcus thermophilus CNRZ1066

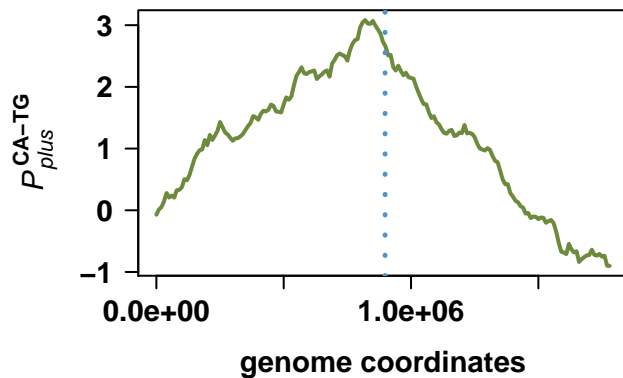
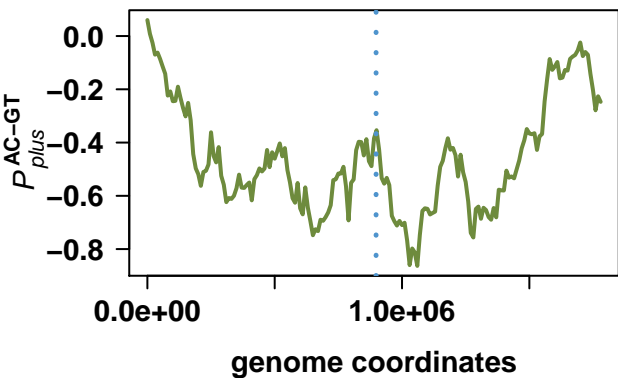
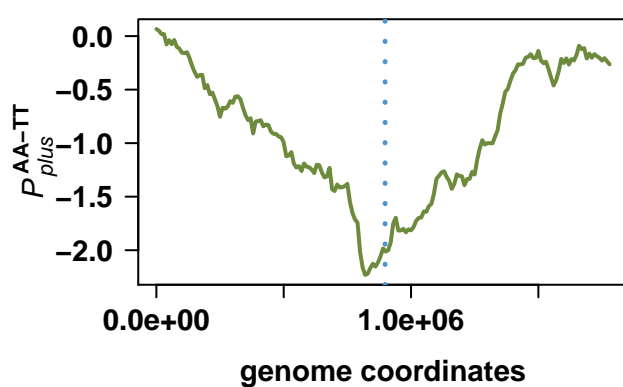
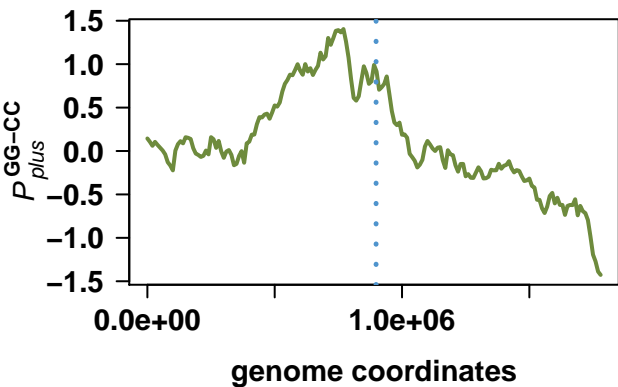
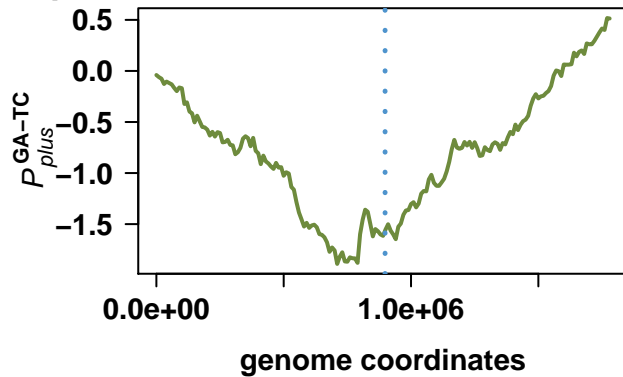
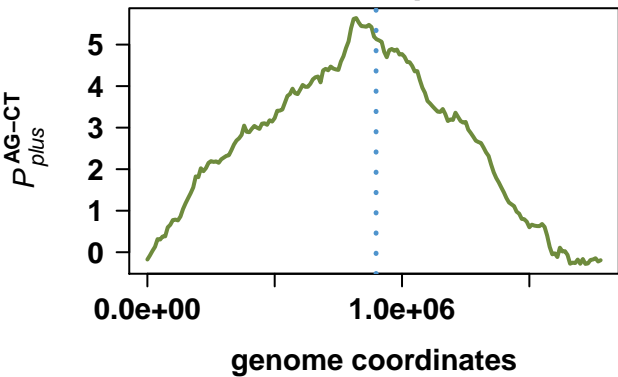

Geobacillus kaustophilus HTA426

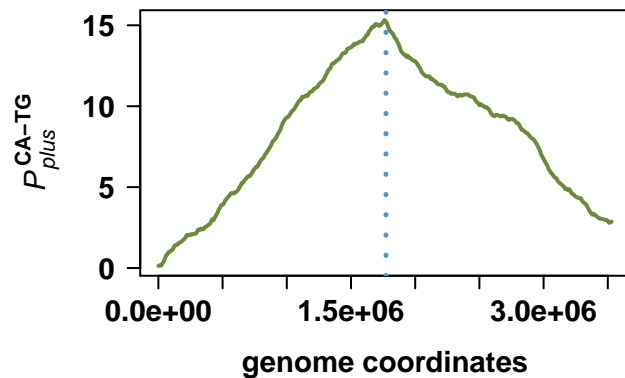
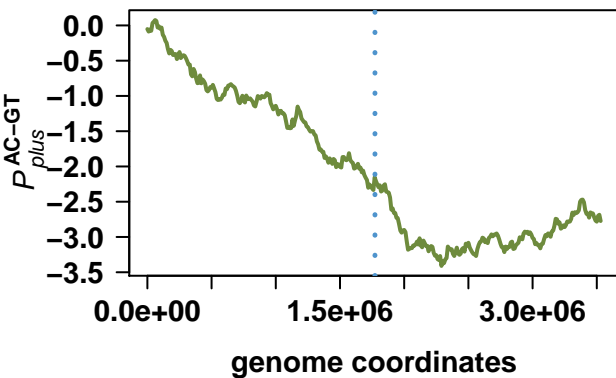
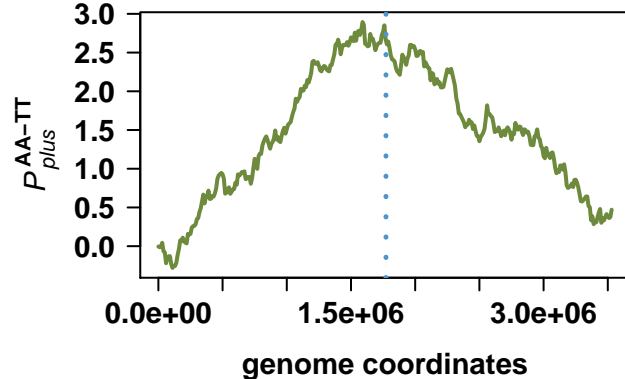
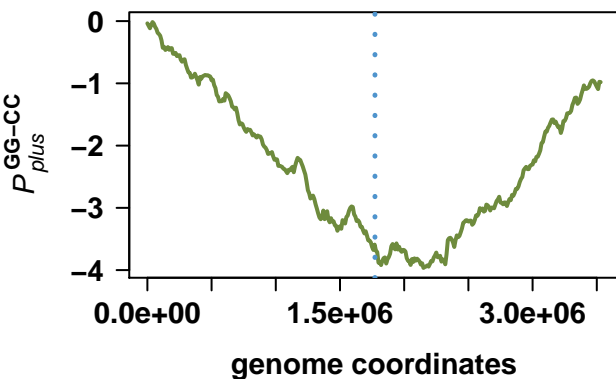
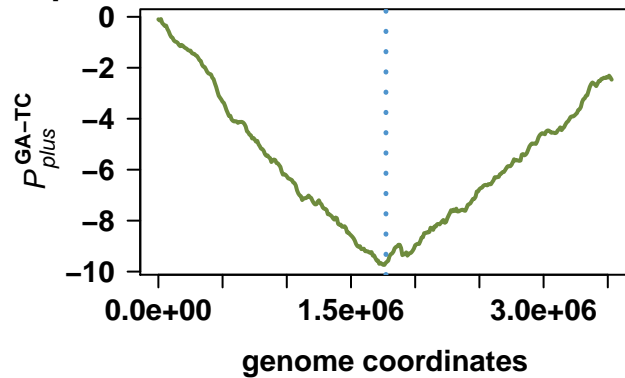
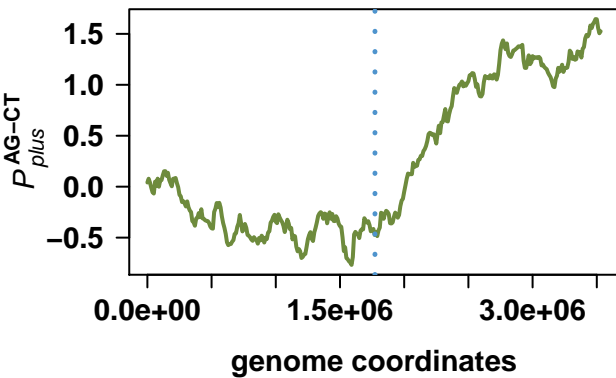

Bacillus clausii KSM-K16

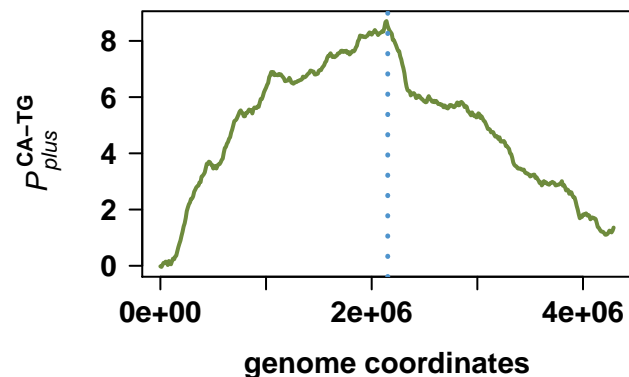
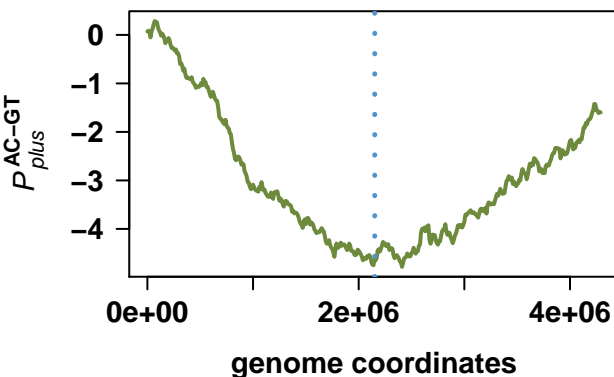
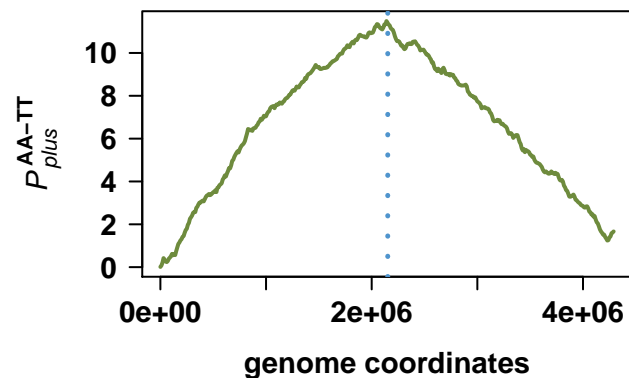
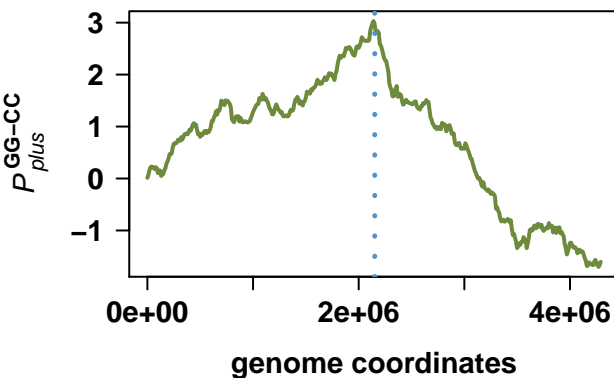
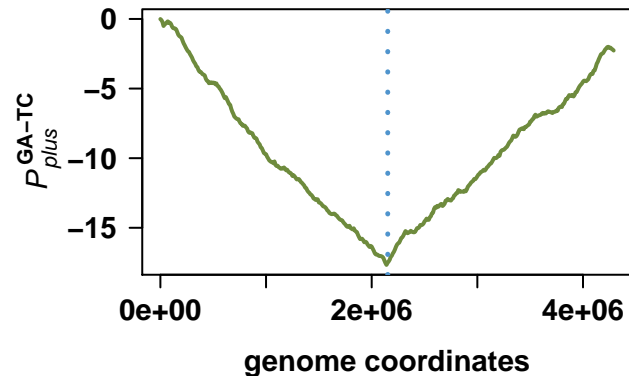
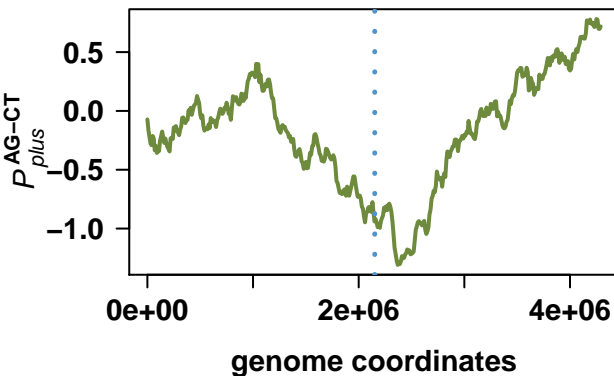

Lactobacillus acidophilus NCFM

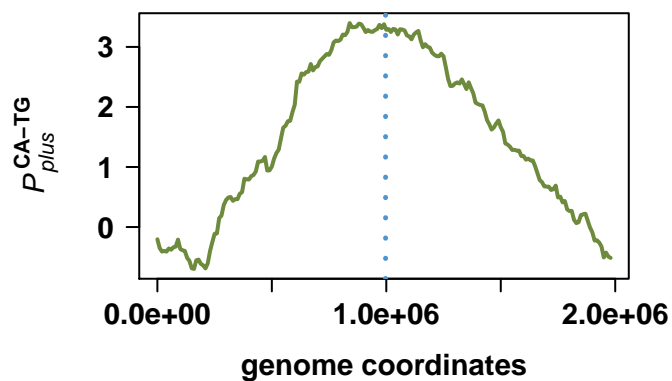
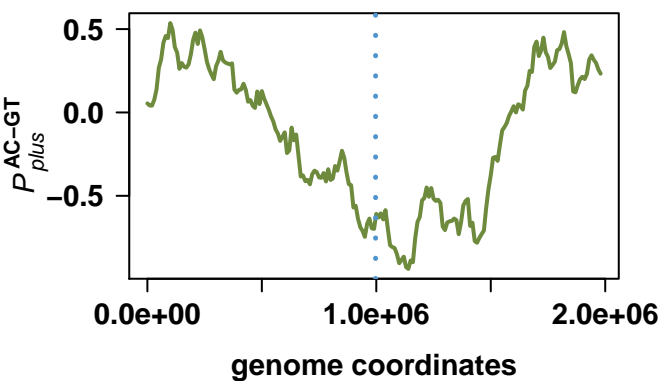
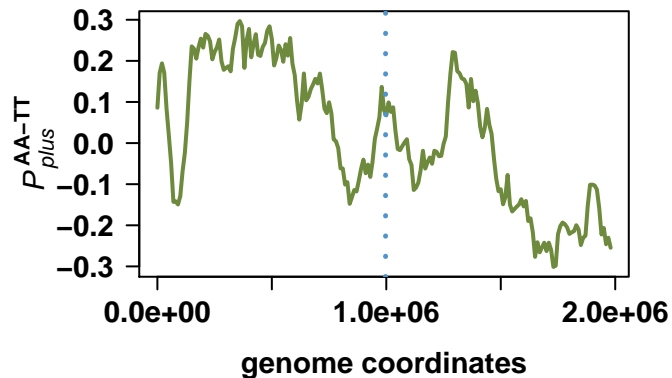
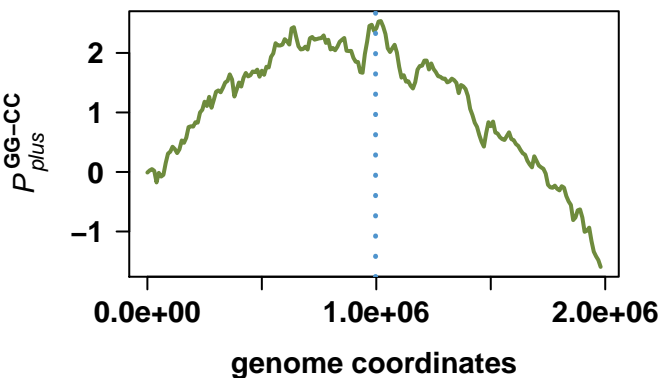
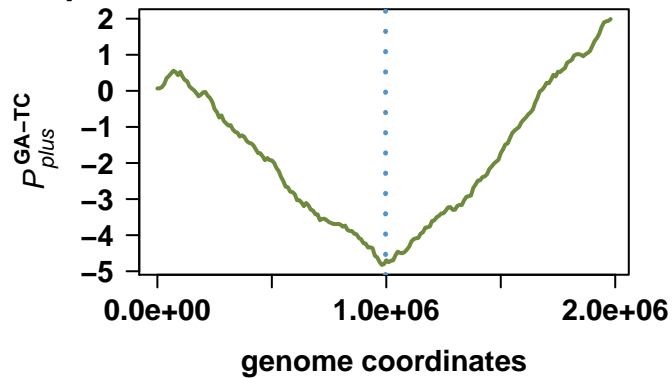
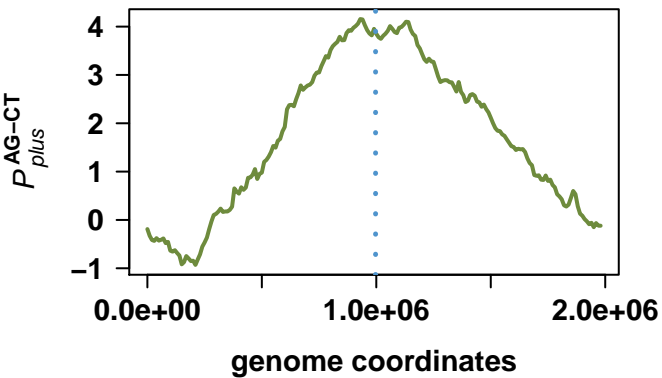

Staphylococcus haemolyticus JCSC1435

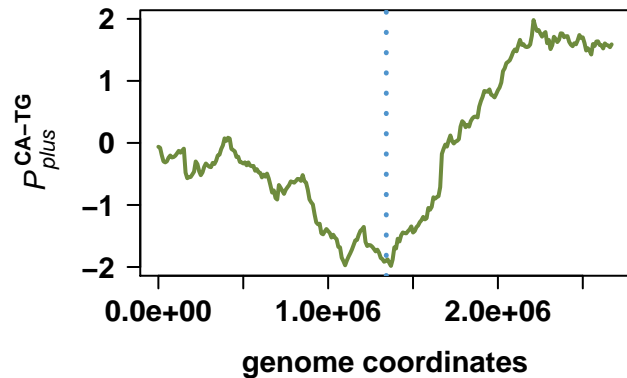
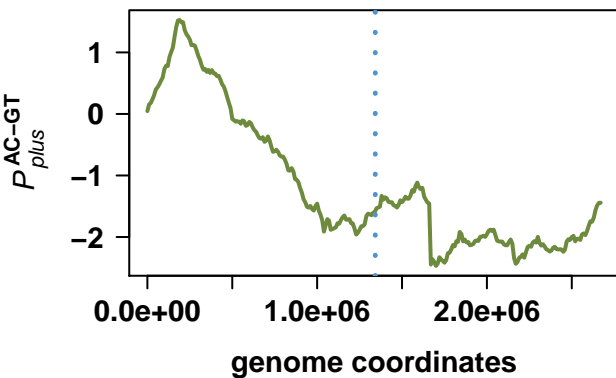
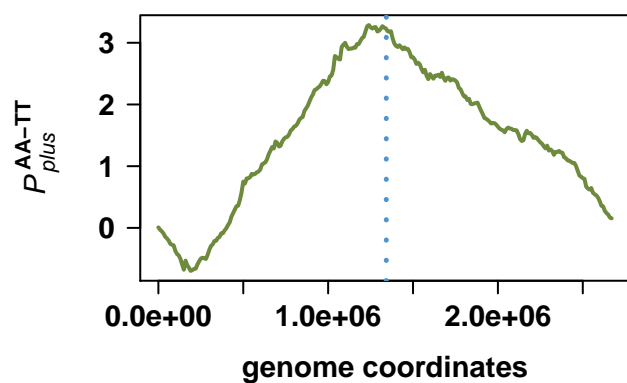
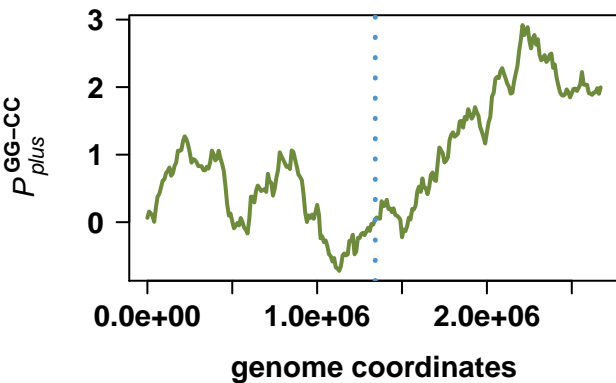
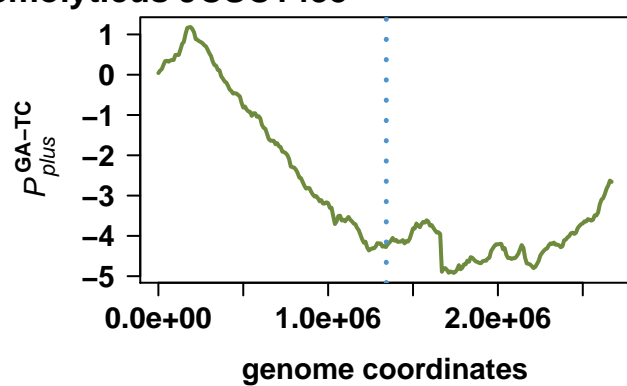
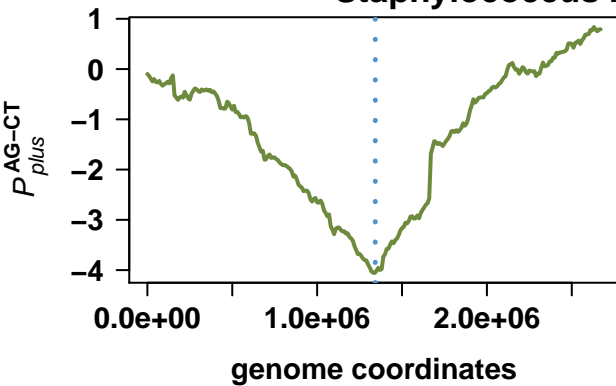

Streptococcus pyogenes MGAS6180

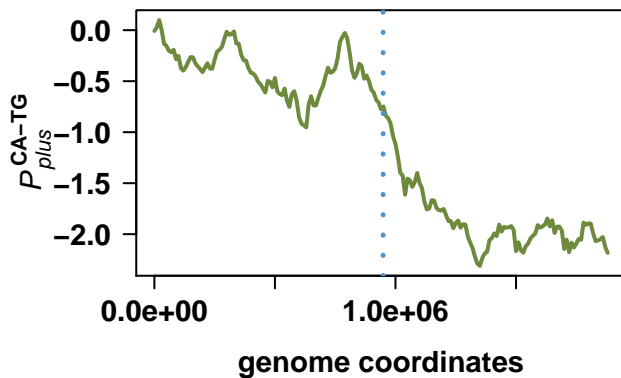
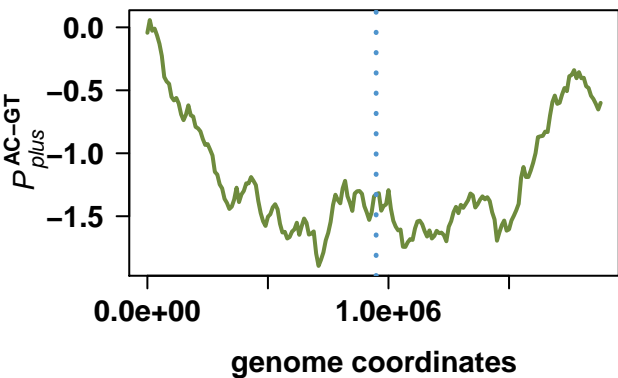
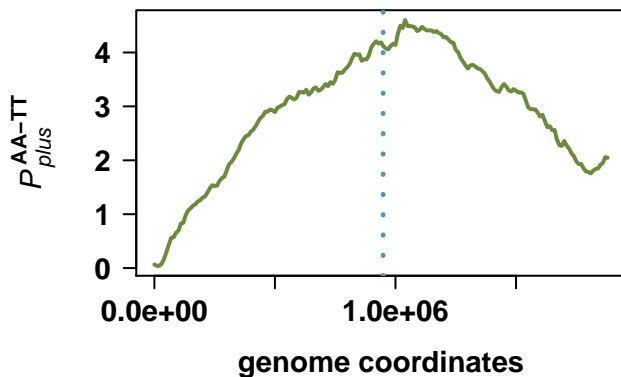
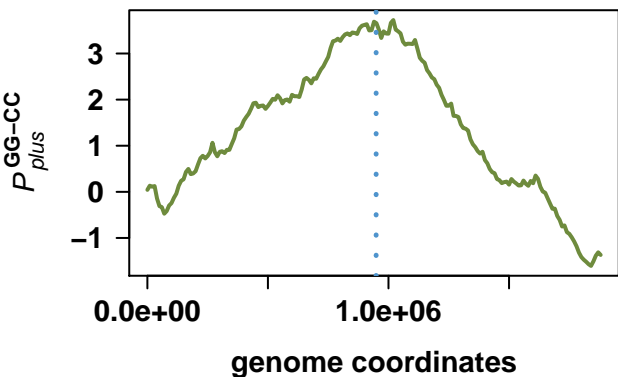
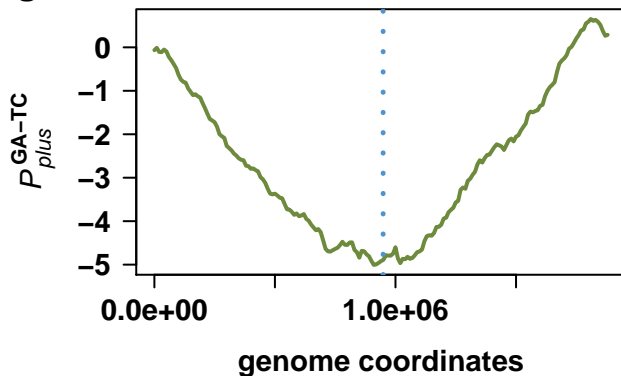
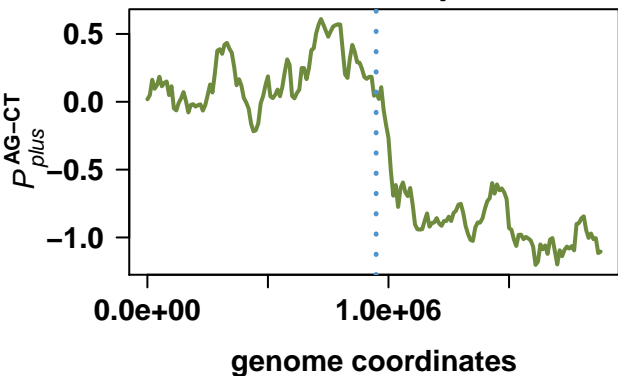

Streptococcus pyogenes MGAS5005

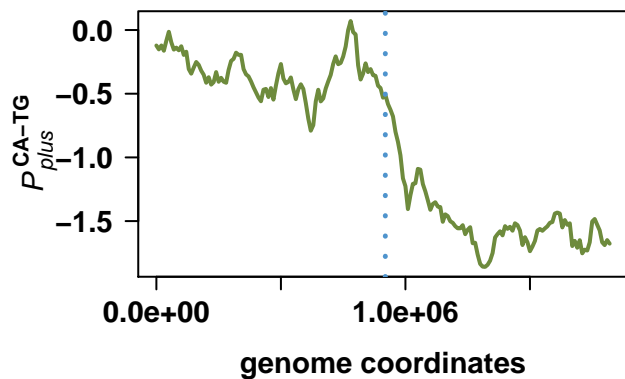
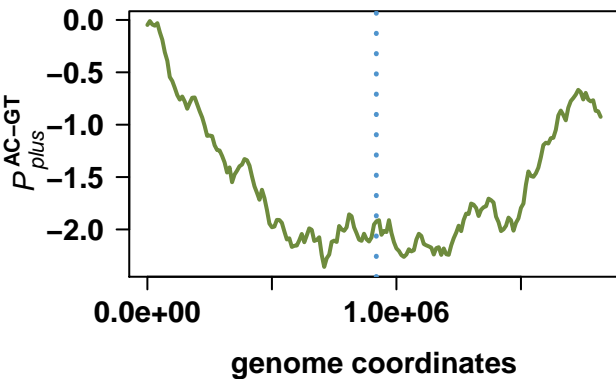
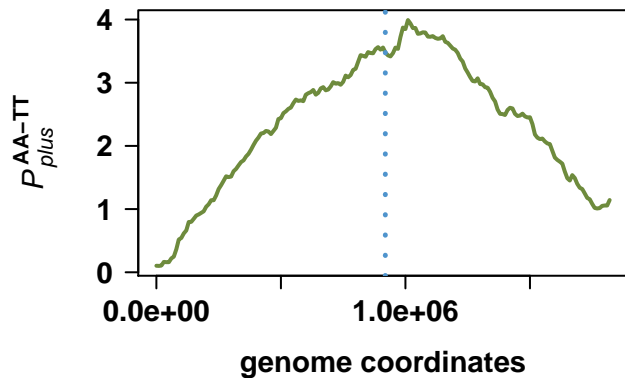
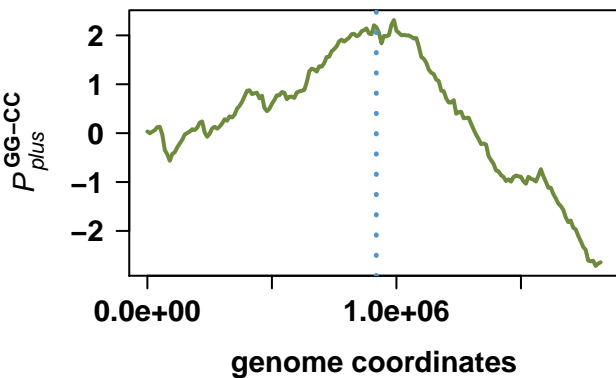
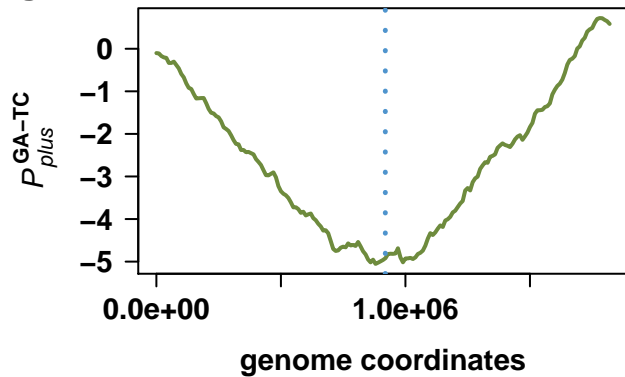
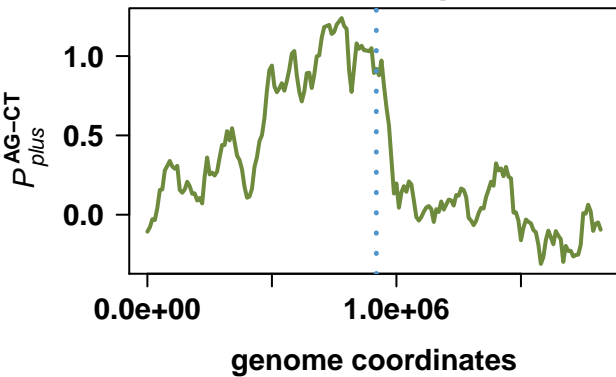

Staphylococcus saprophyticus subsp. saprophyticus ATCC 15305

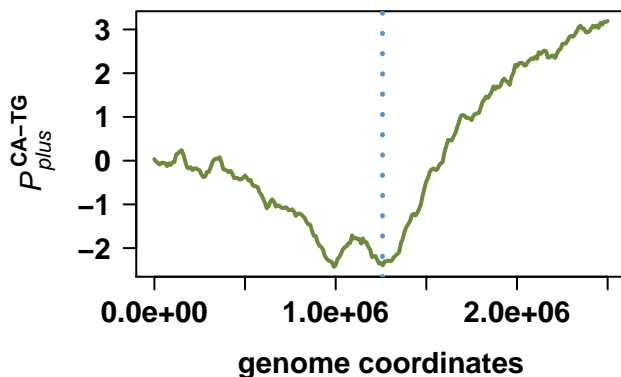
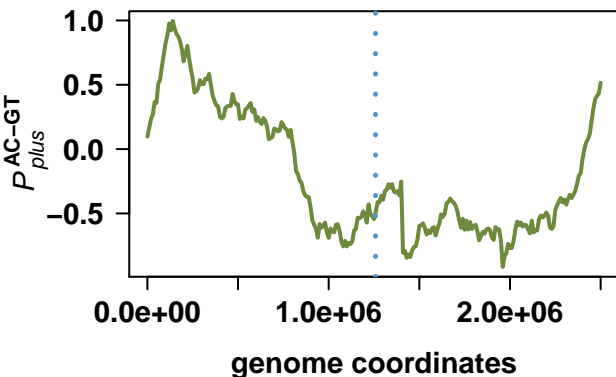
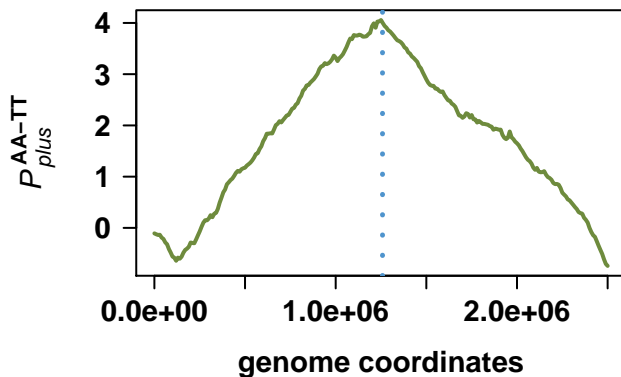
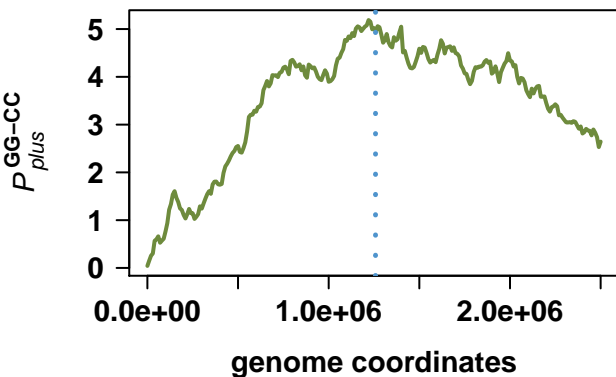
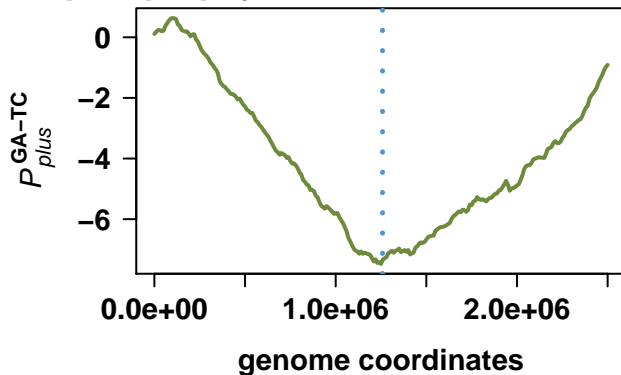
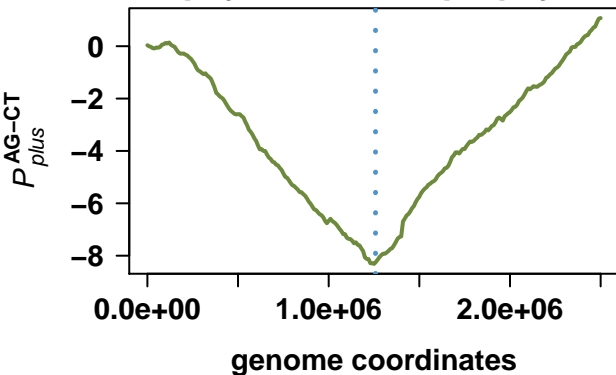

Streptococcus agalactiae A909

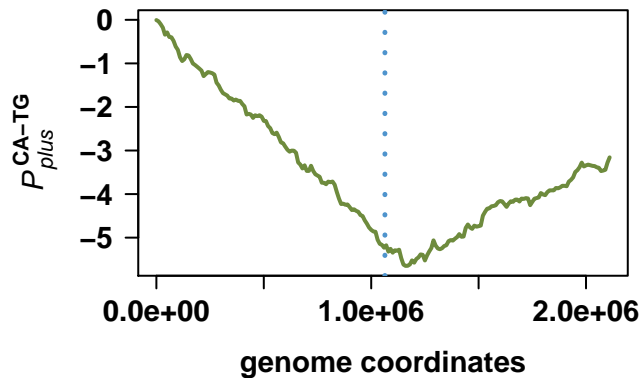
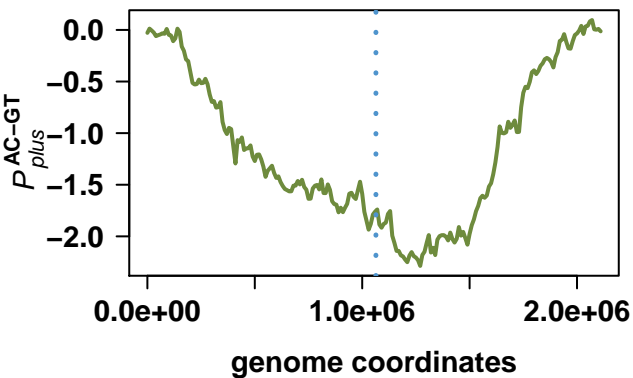
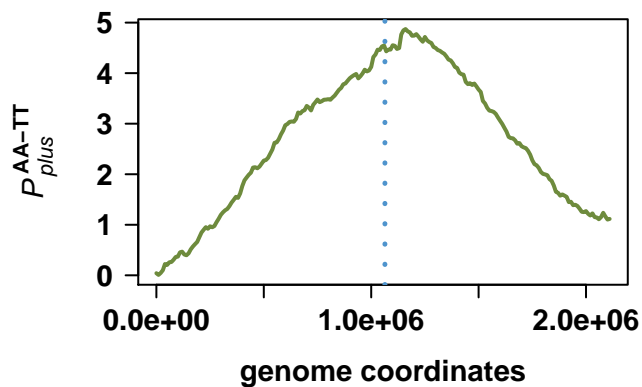
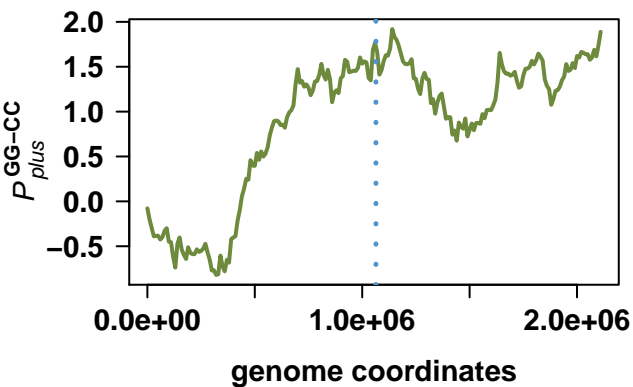
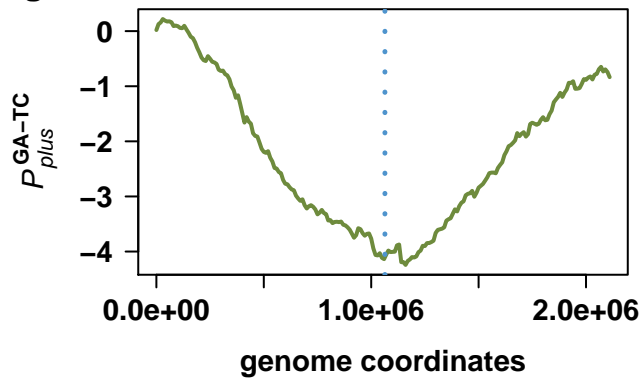
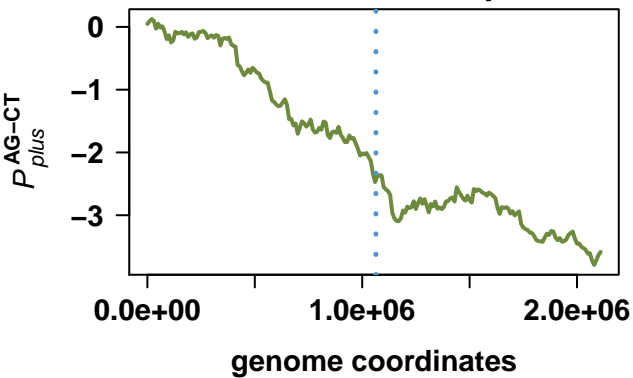

Carboxydothermus hydrogeniformans Z-2901

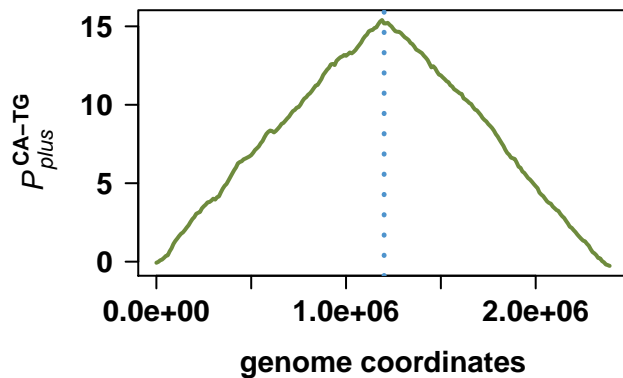
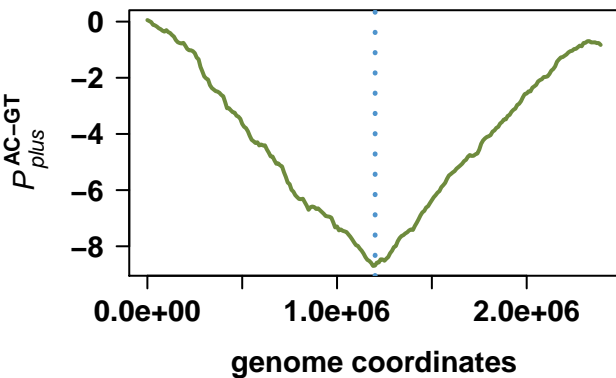
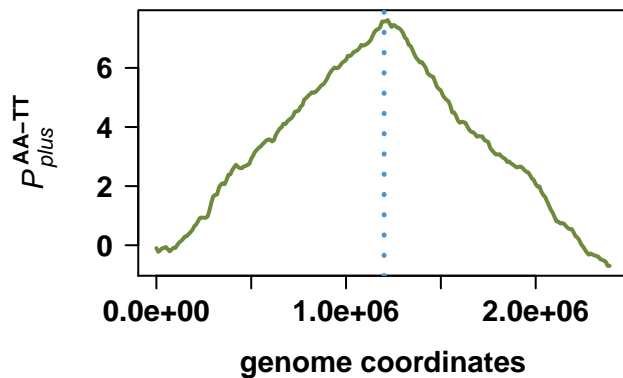
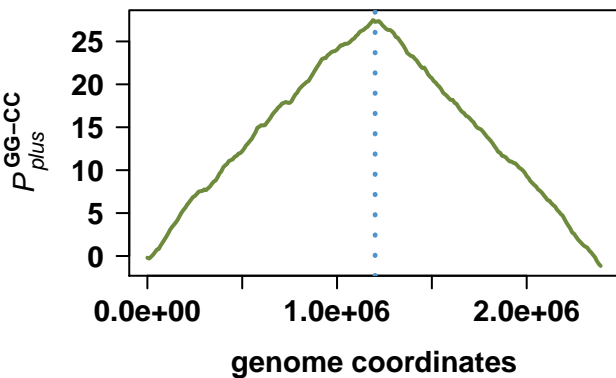
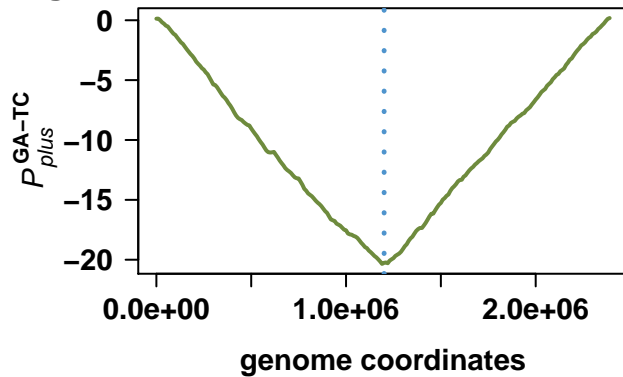
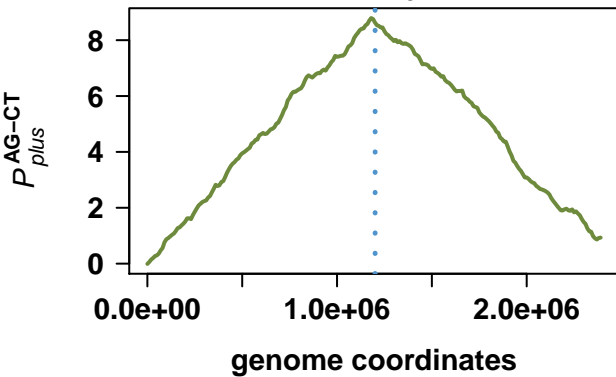

Bacillus anthracis str. 'Ames Ancestor'

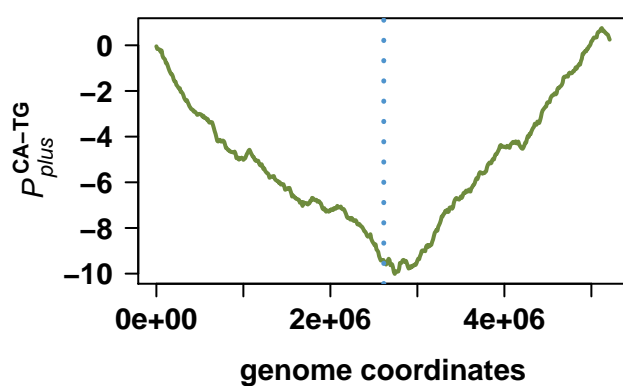
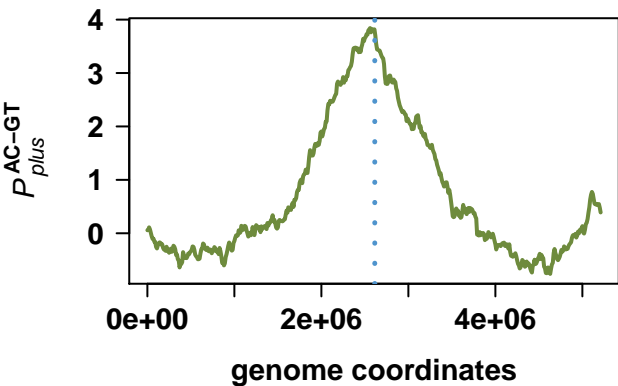
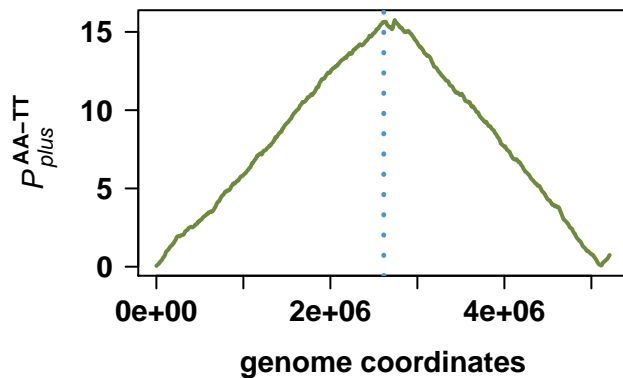
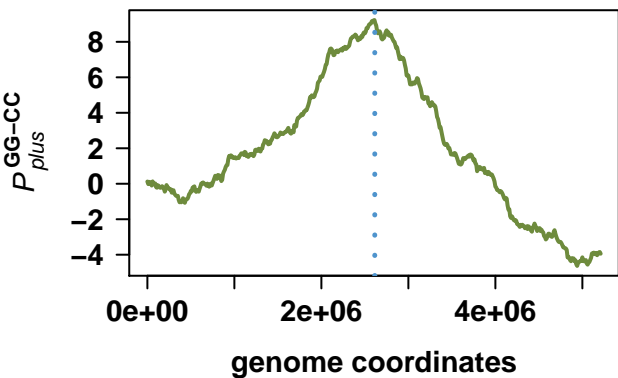
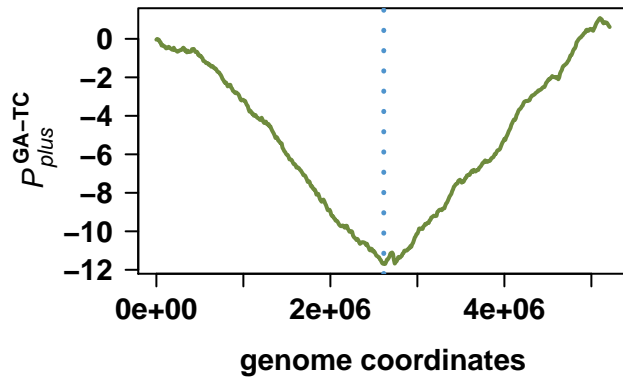
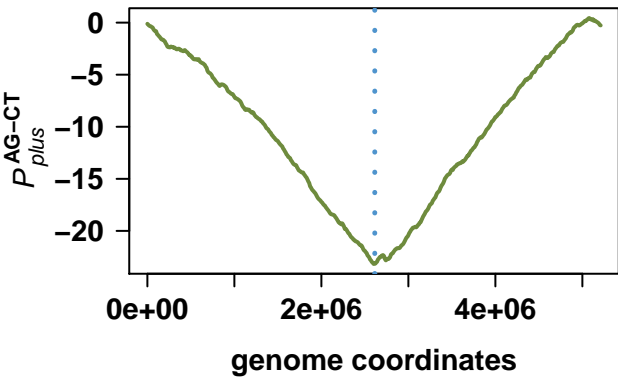

Lactobacillus sakei subsp. sakei 23K

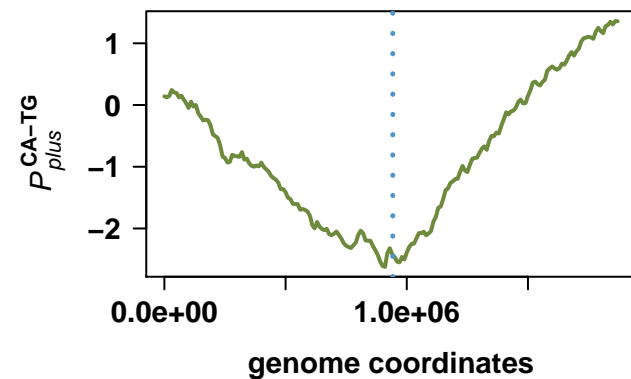
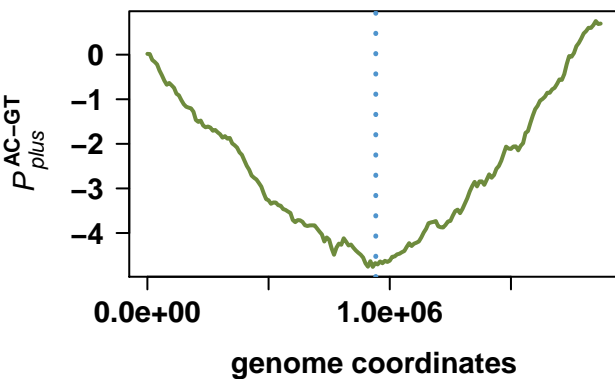
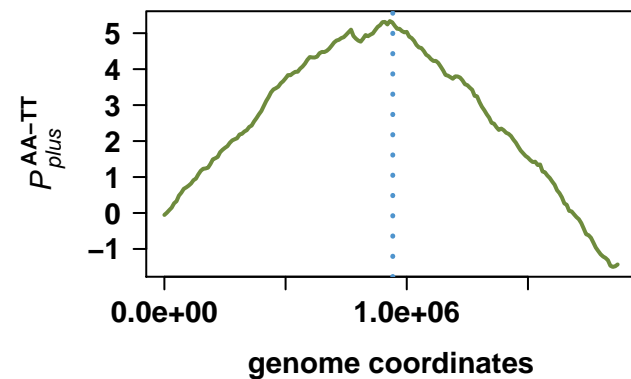
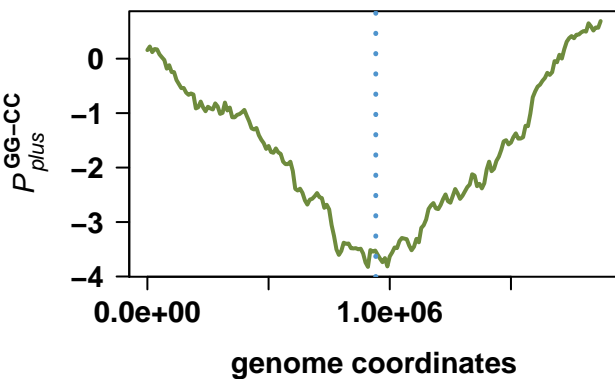
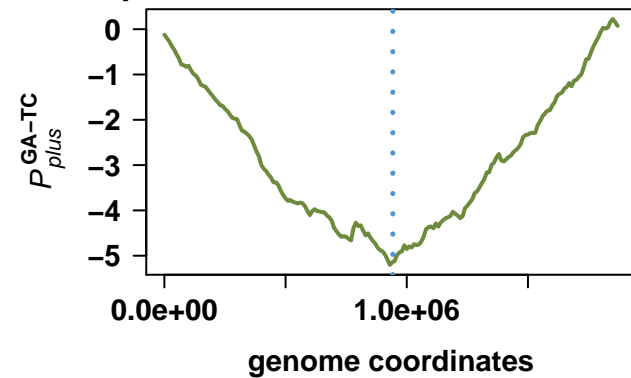
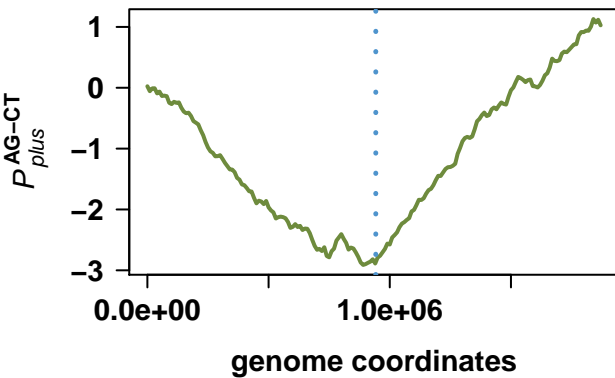

Staphylococcus aureus RF122

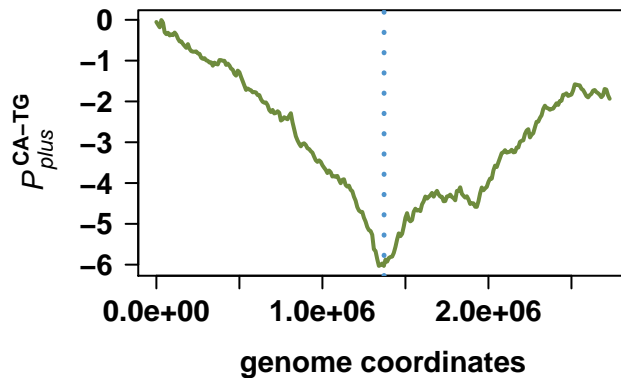
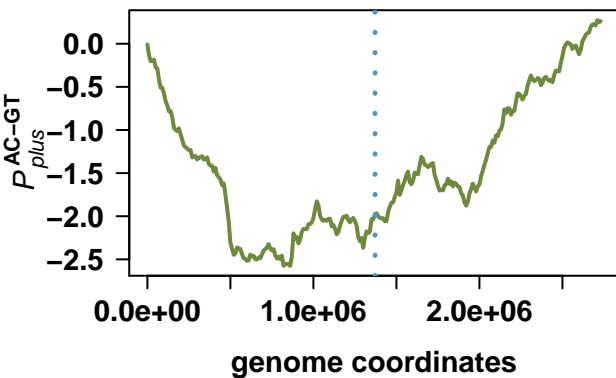
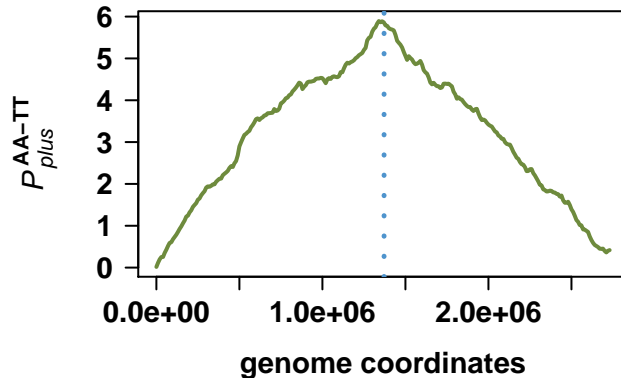
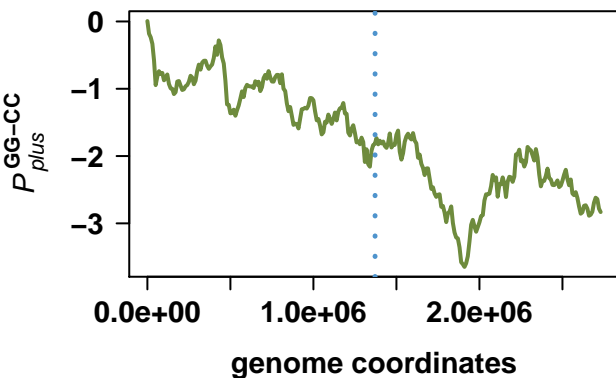
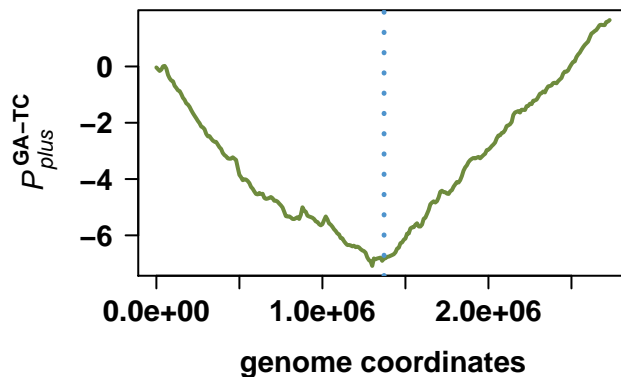
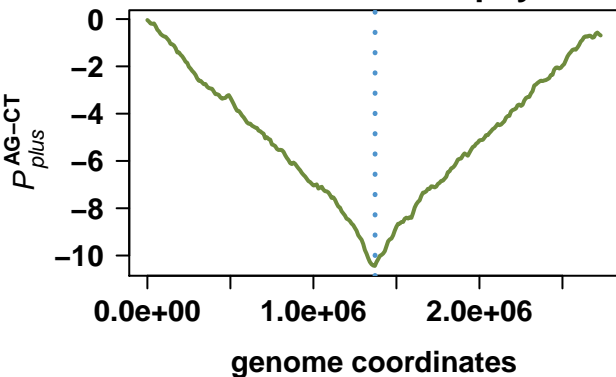

Moorella thermoacetica ATCC 39073

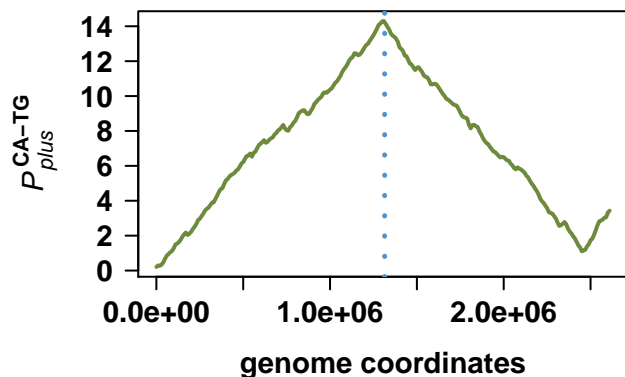
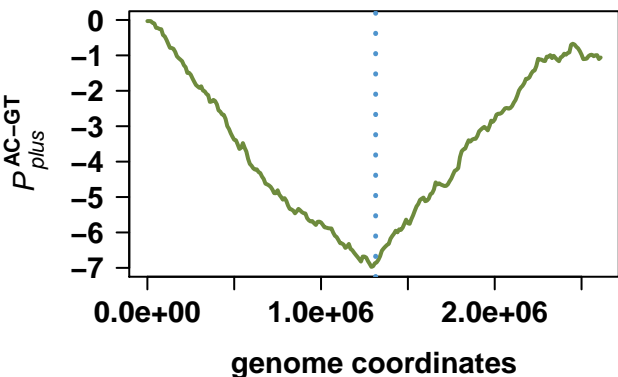
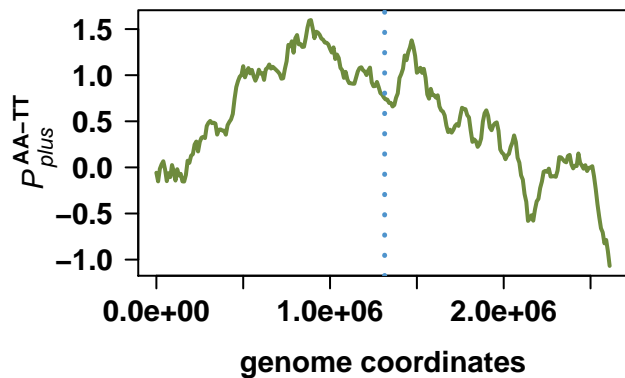
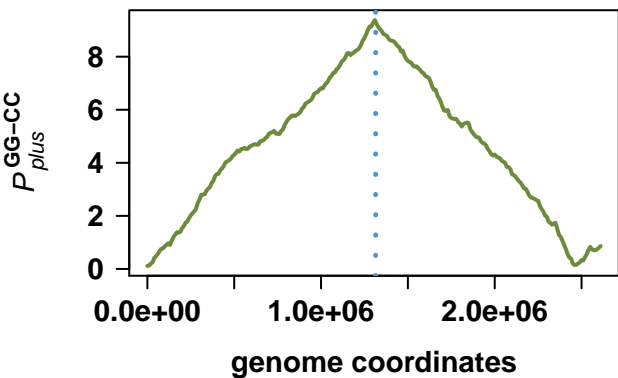
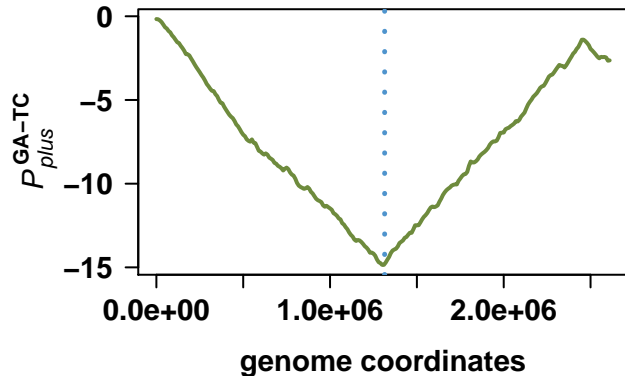
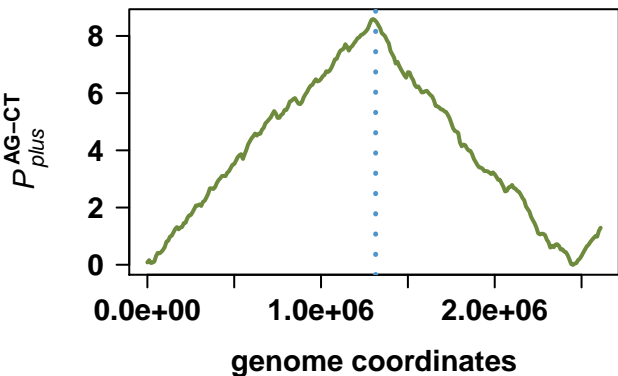

Staphylococcus aureus subsp. aureus USA300_FPR3757

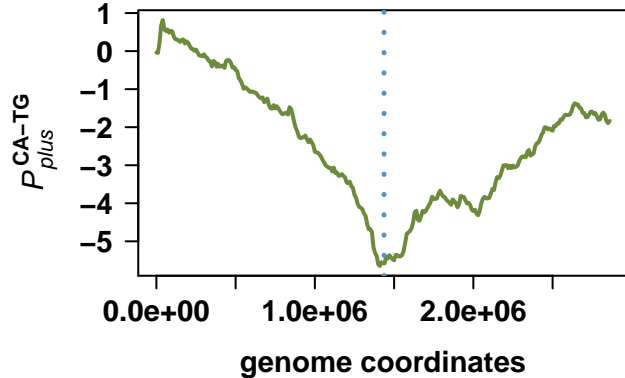
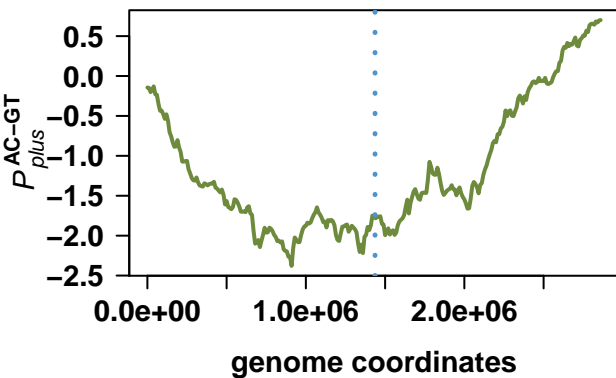
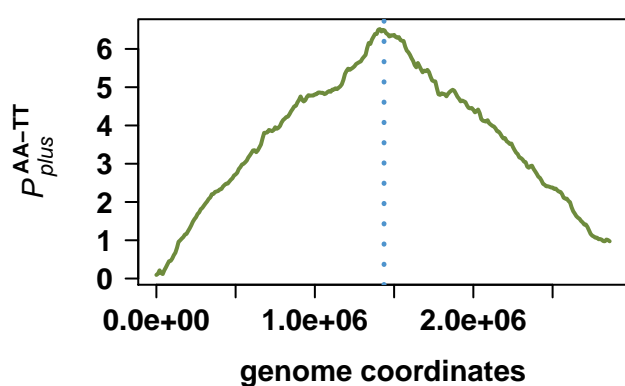
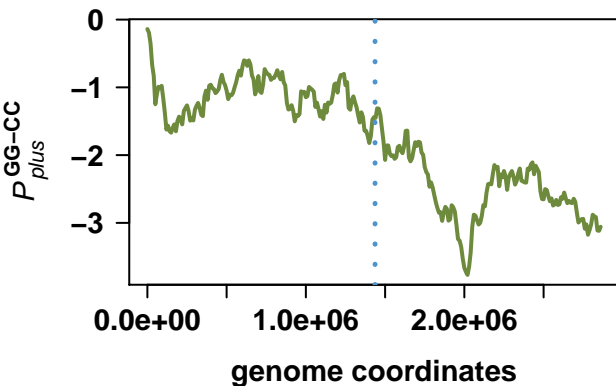
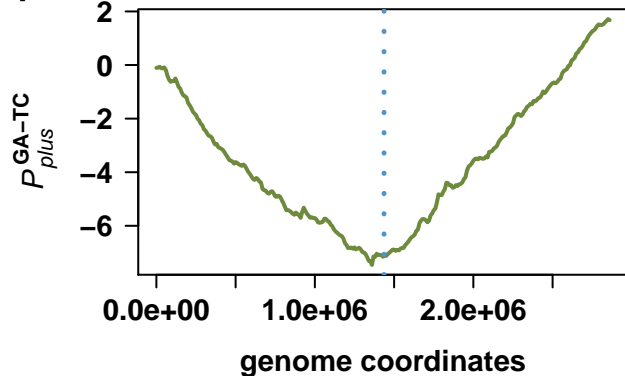
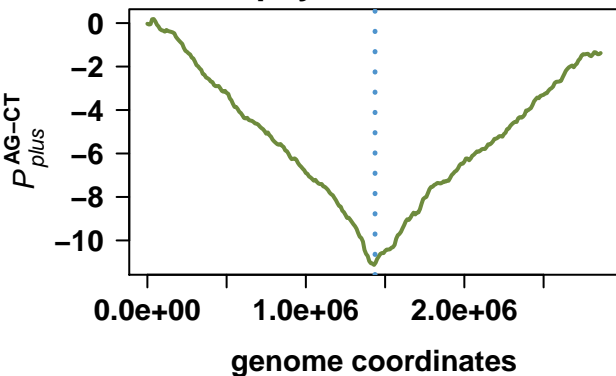

Staphylococcus aureus subsp. aureus NCTC 8325

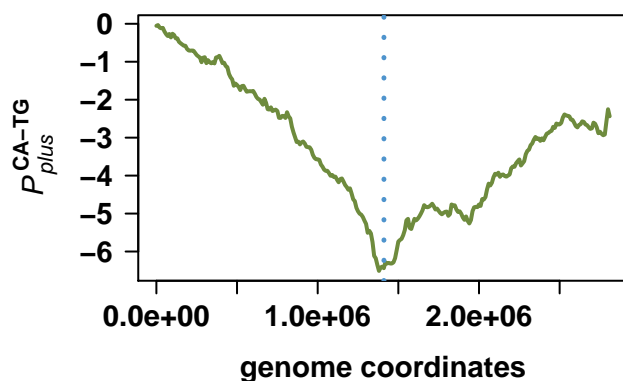
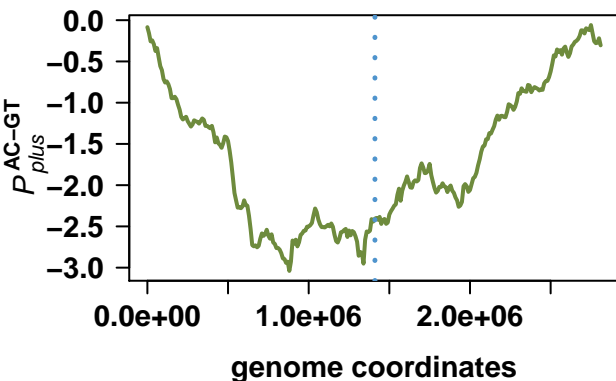
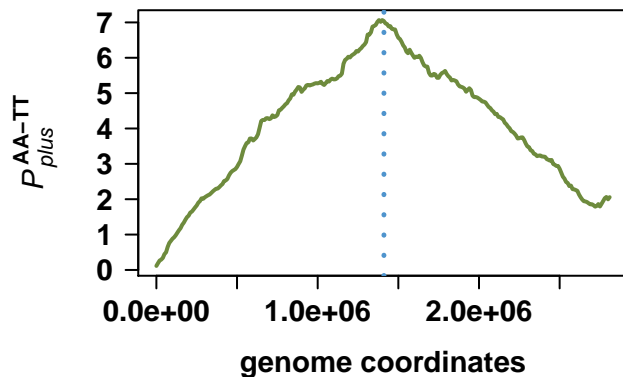
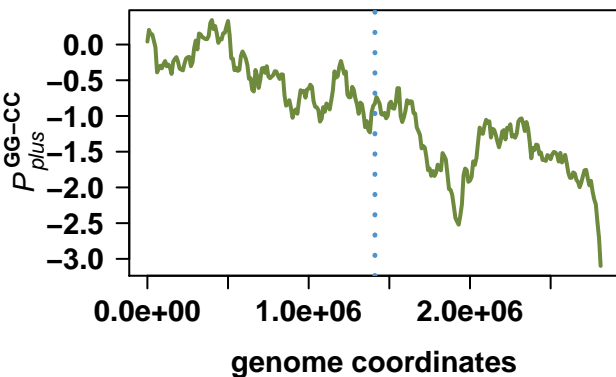
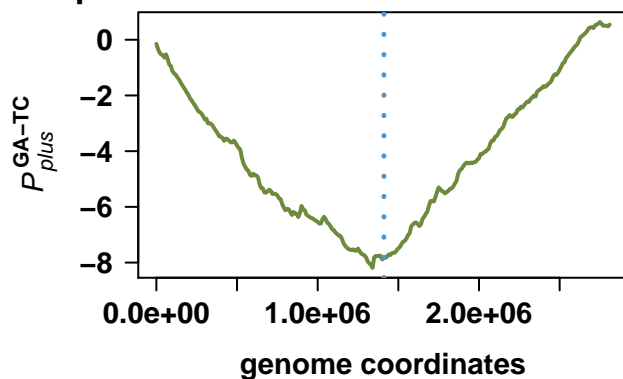
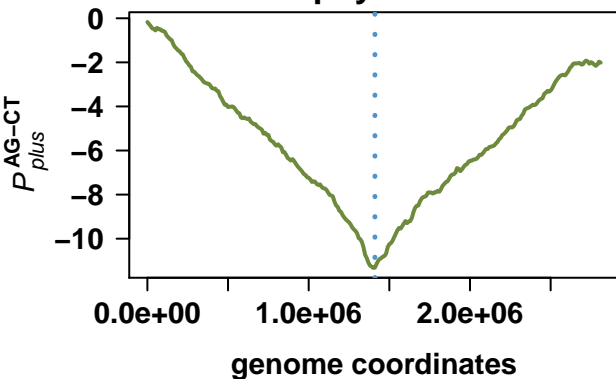

Desulfitobacterium hafniense Y51

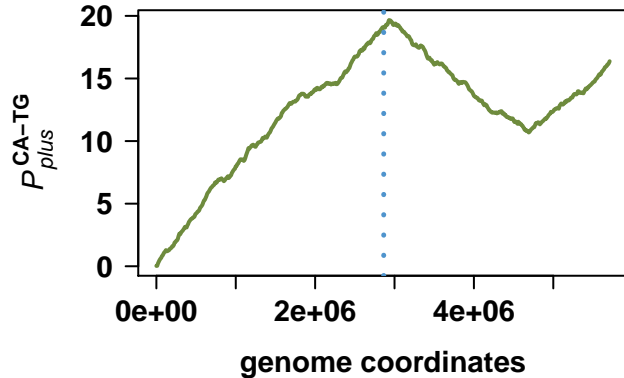
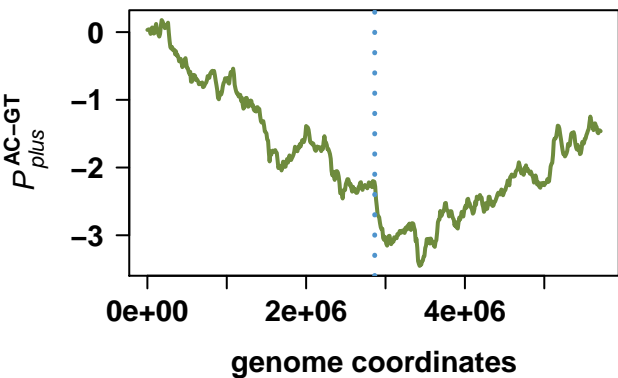
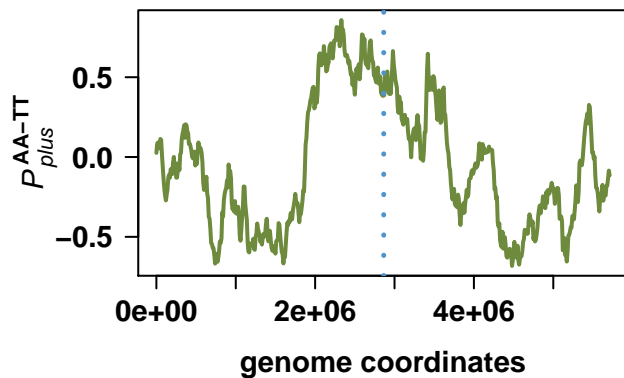
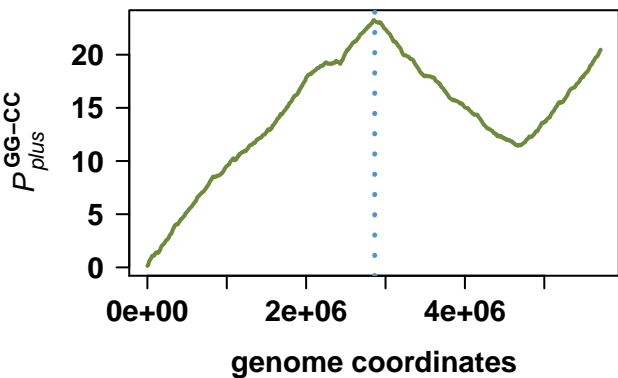
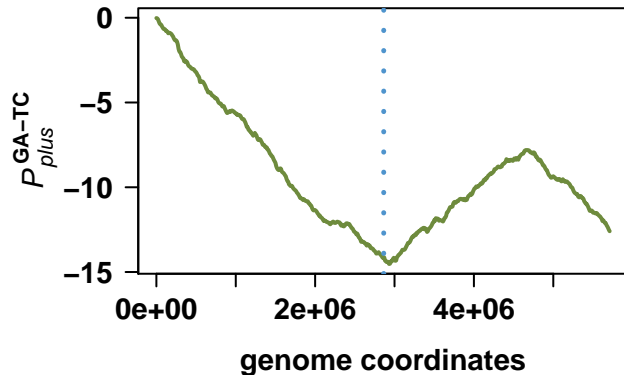
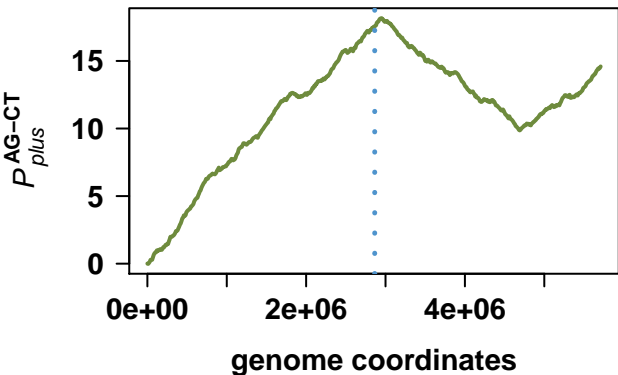

Lactobacillus salivarius UCC118

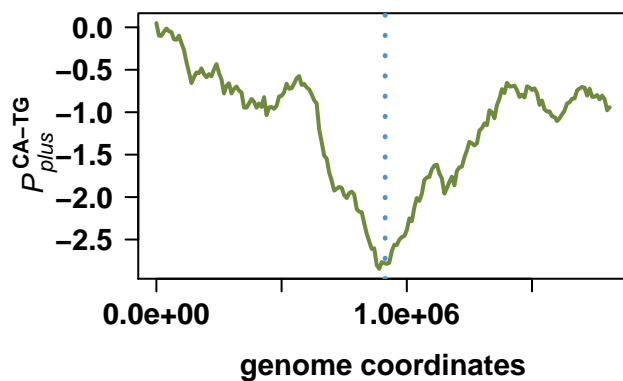
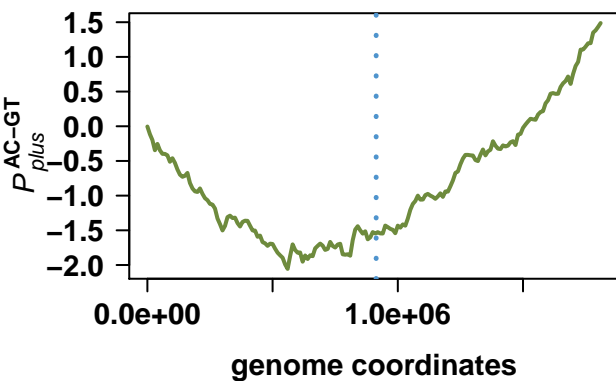
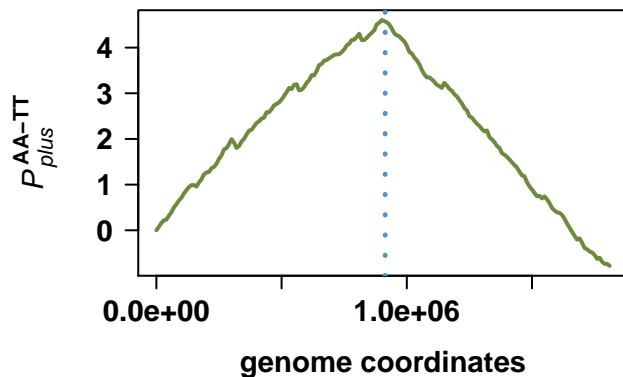
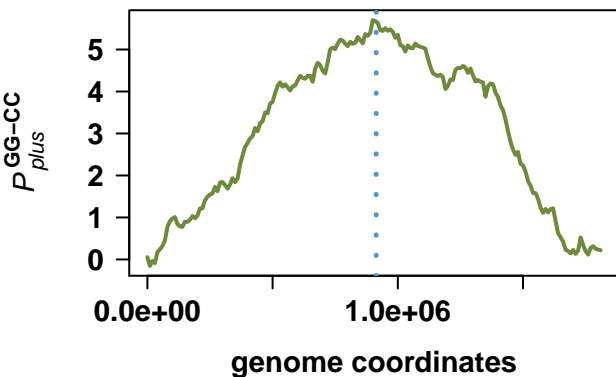
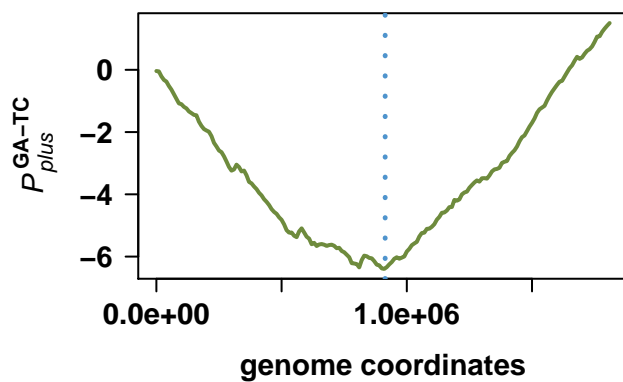
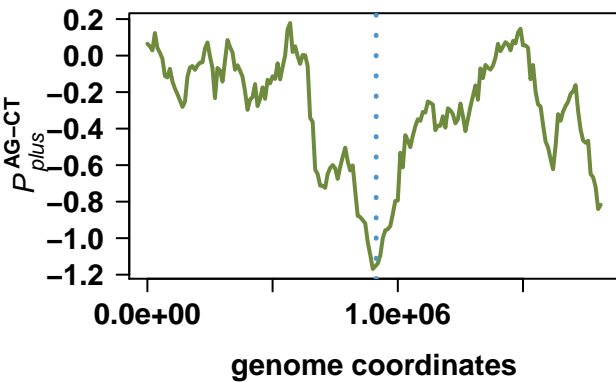

Streptococcus pyogenes MGAS9429

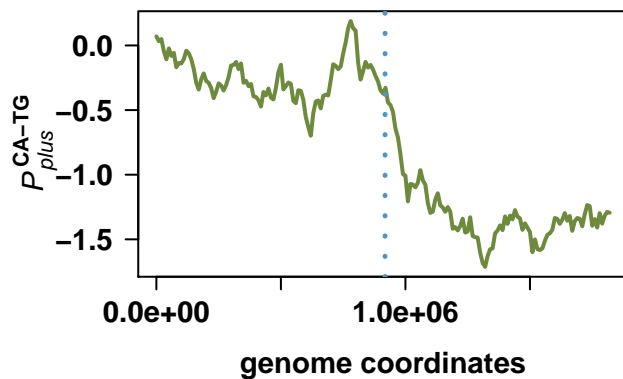
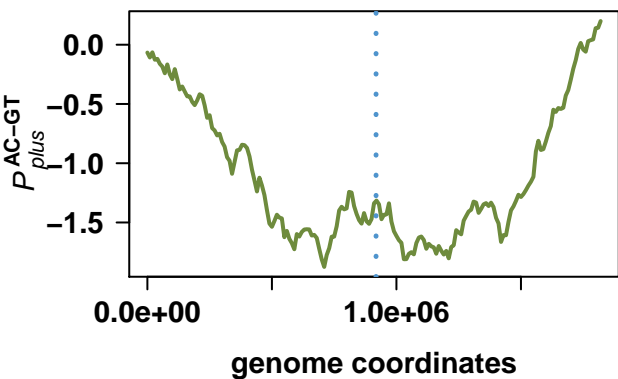
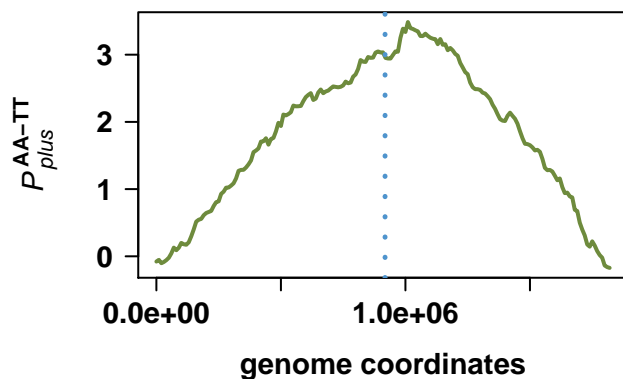
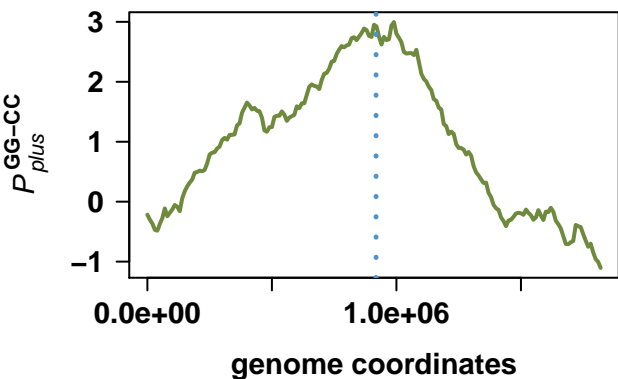
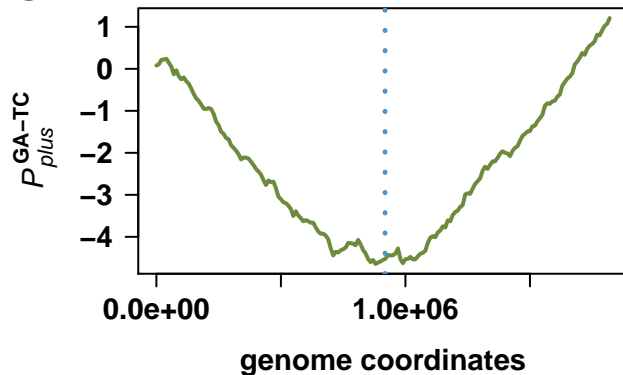
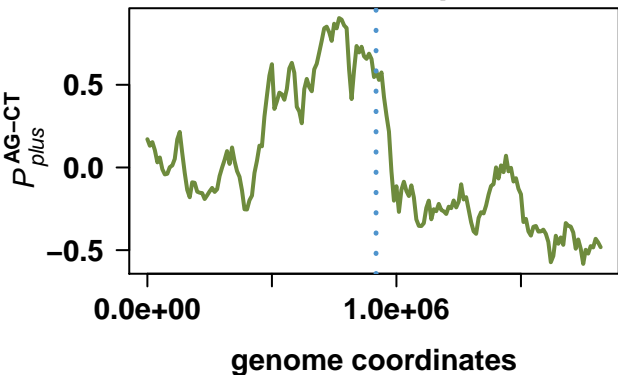

Streptococcus pyogenes MGAS10270

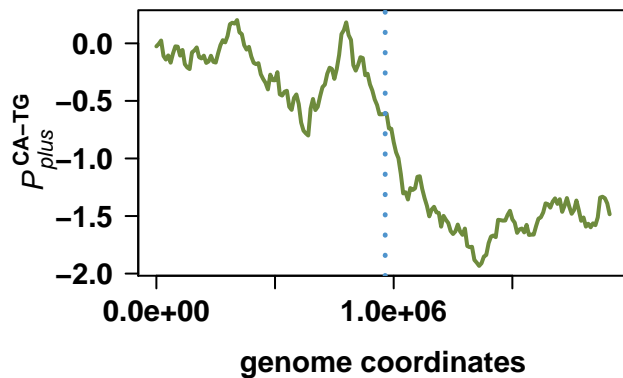
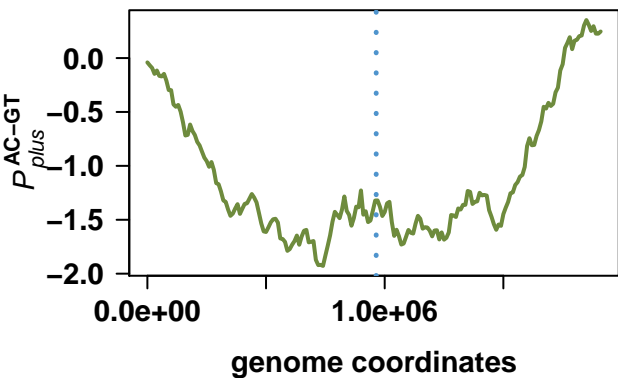
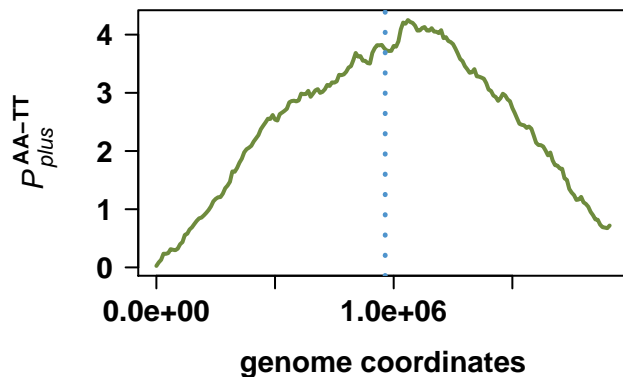
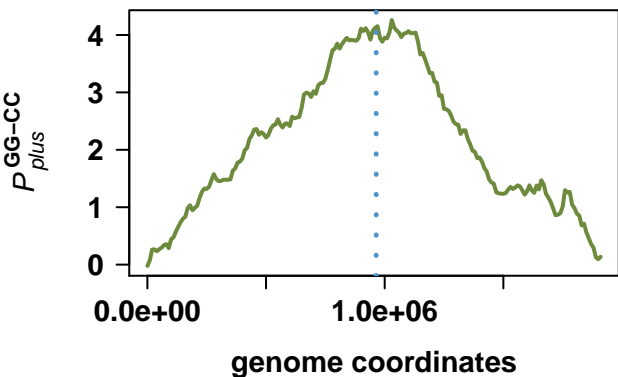
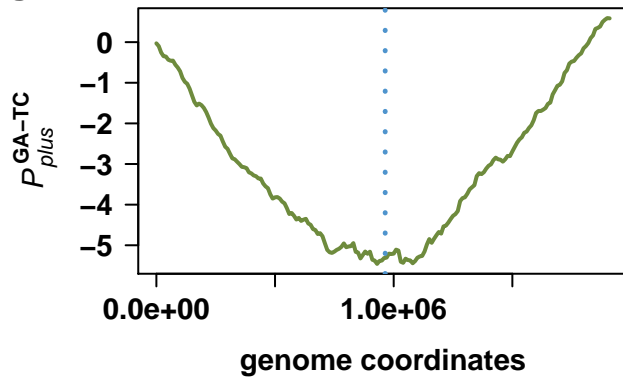
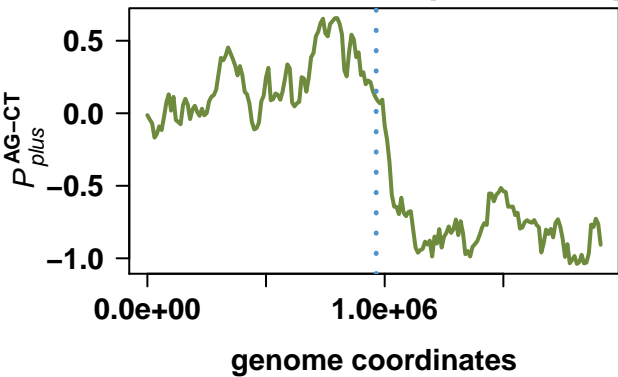

Streptococcus pyogenes MGAS2096

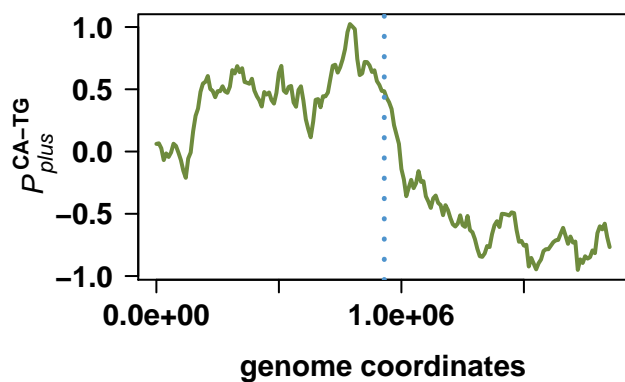
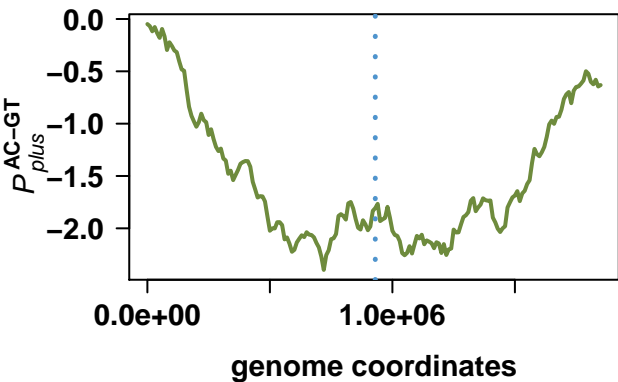
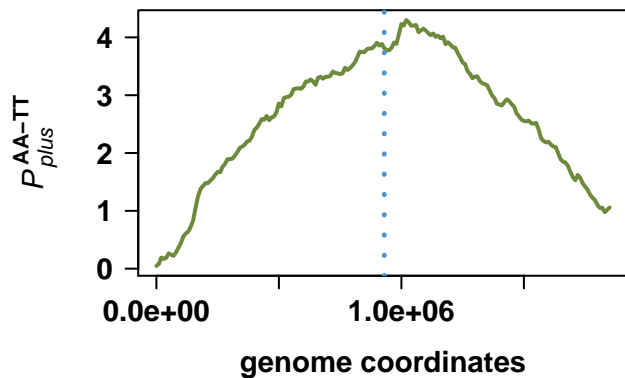
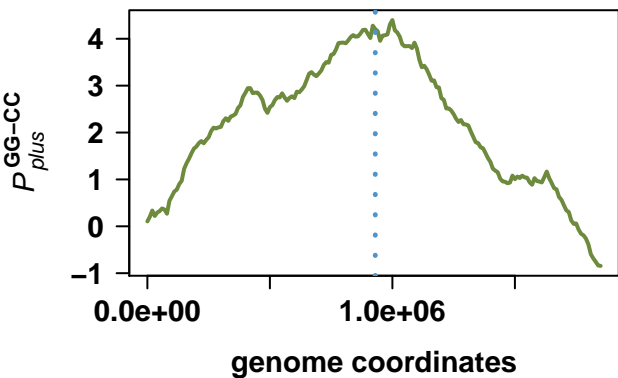
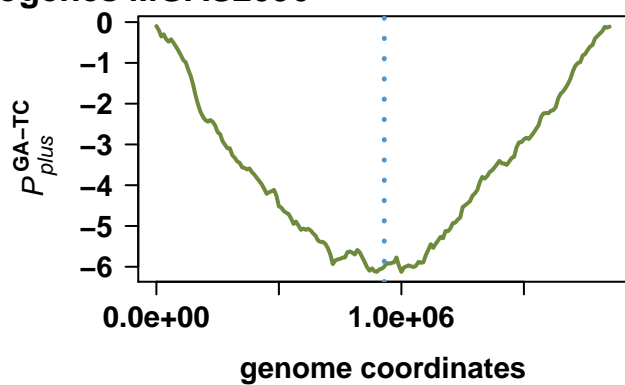
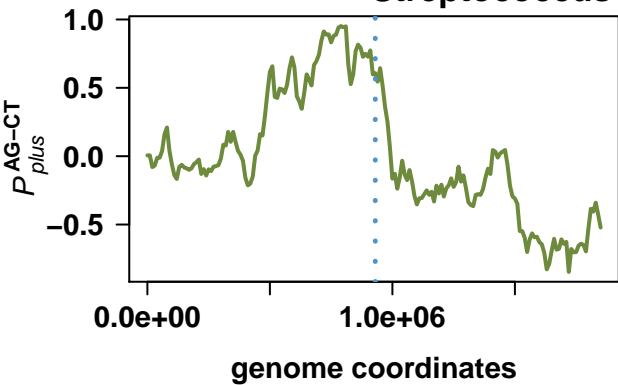

Streptococcus pyogenes MGAS10750

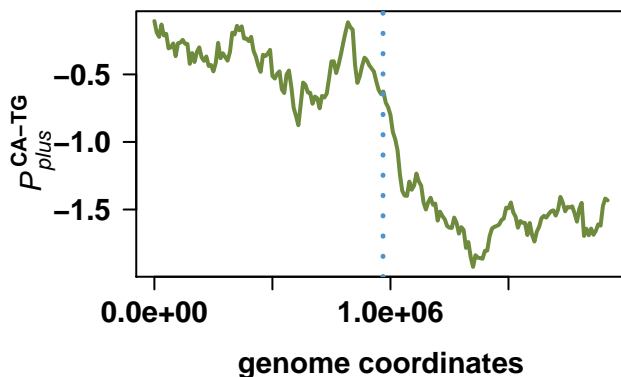
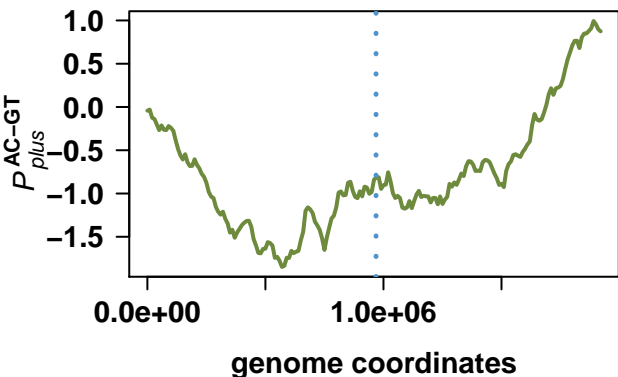
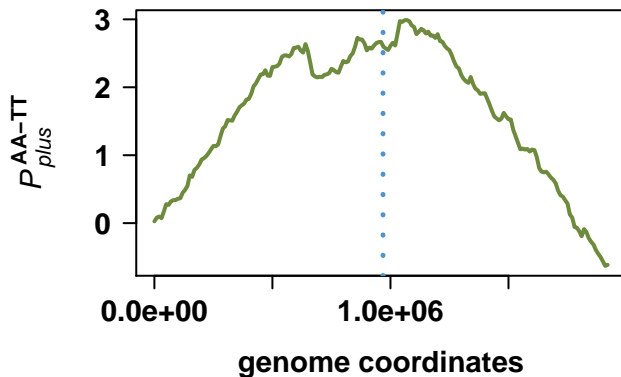
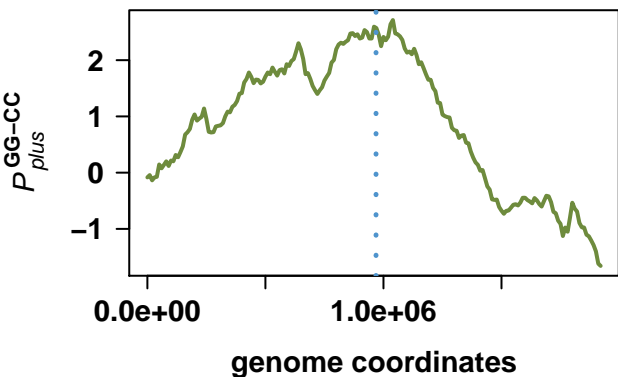
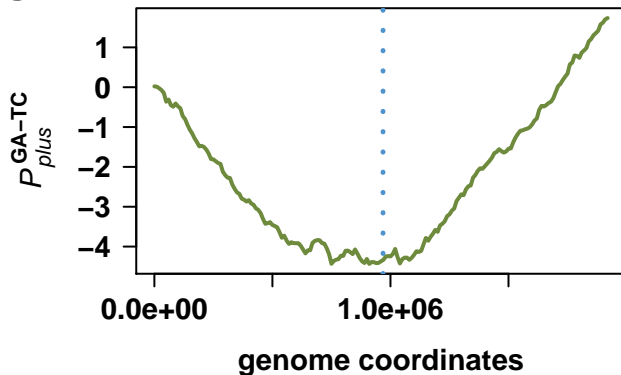
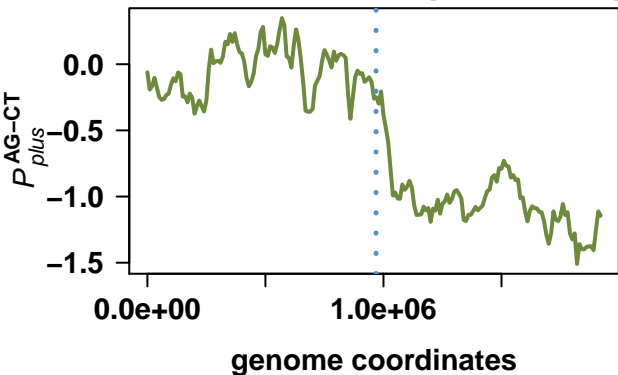

Lactobacillus delbrueckii subsp. bulgaricus ATCC 11842

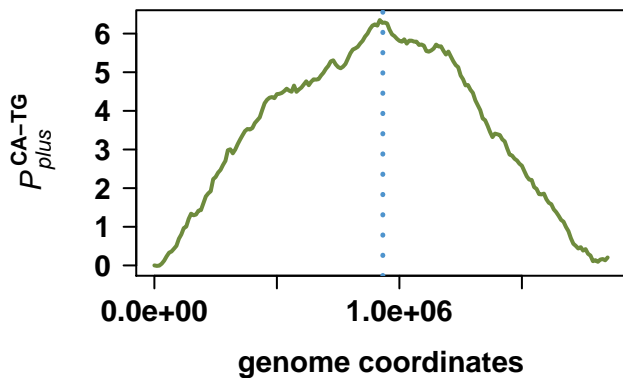
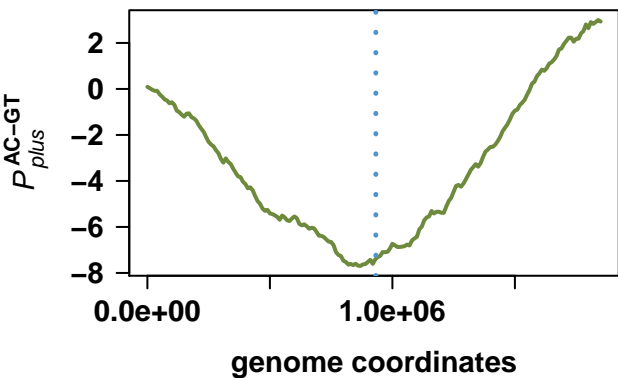
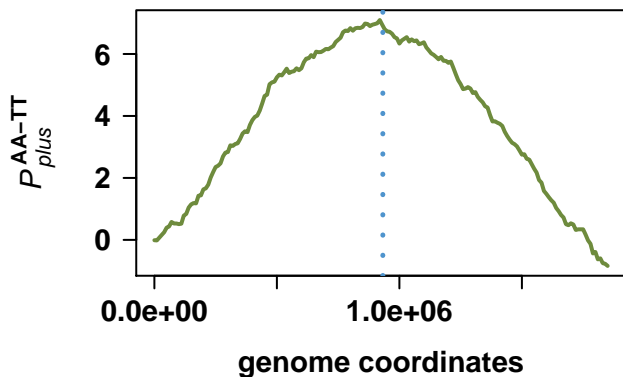
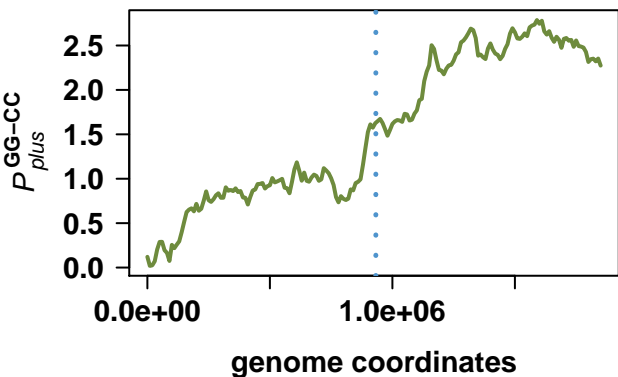
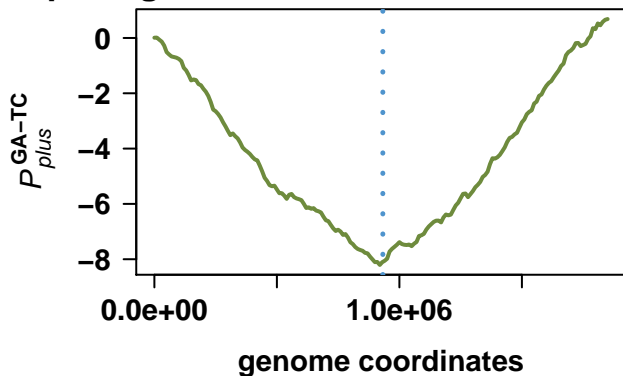
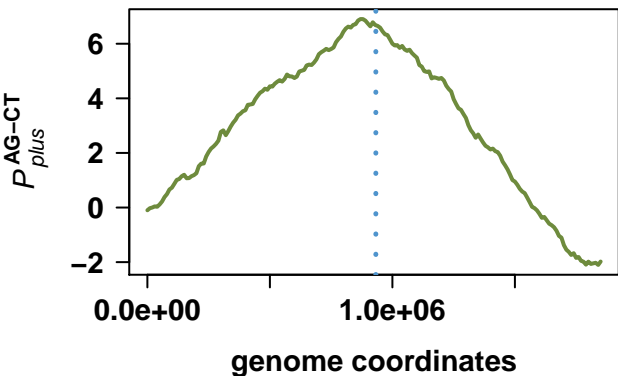

Escherichia coli str. K-12 substr. W3110

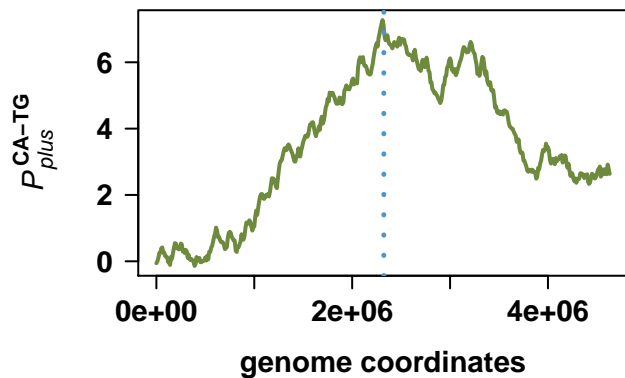
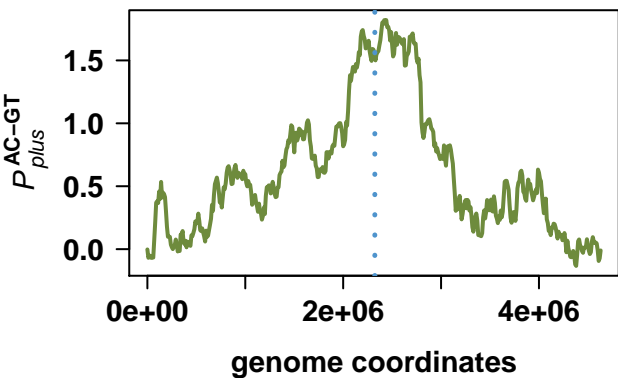
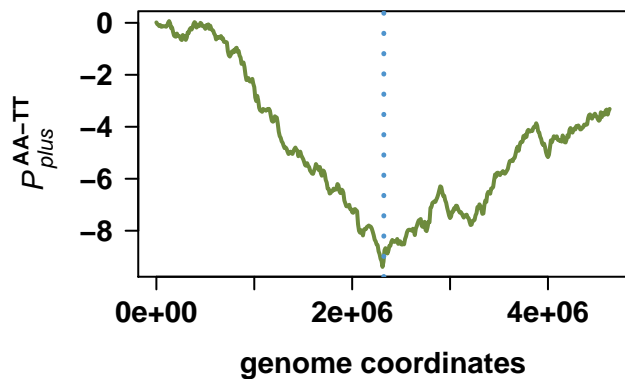
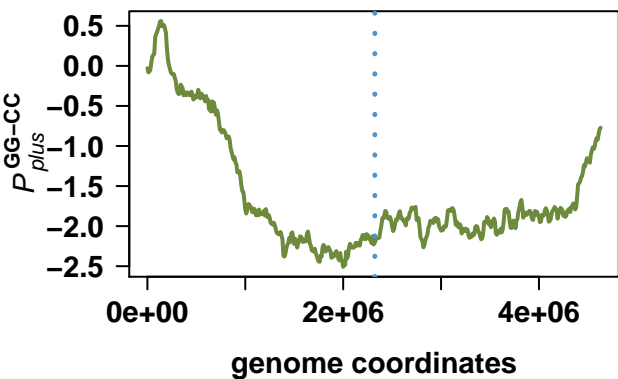
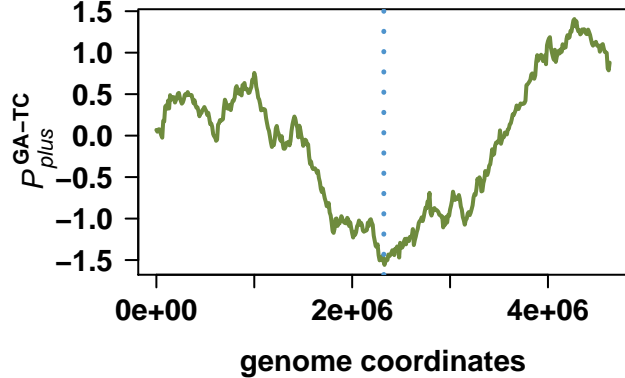
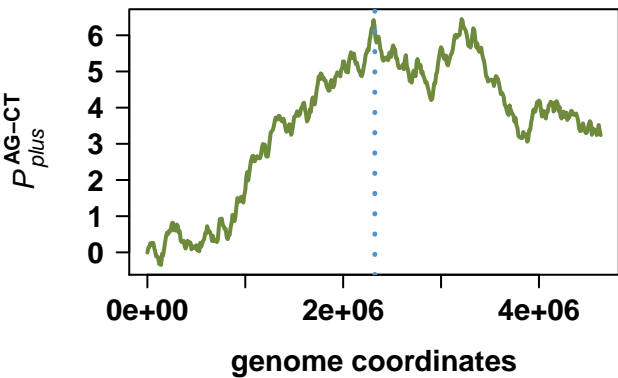

Haemophilus influenzae Rd KW20

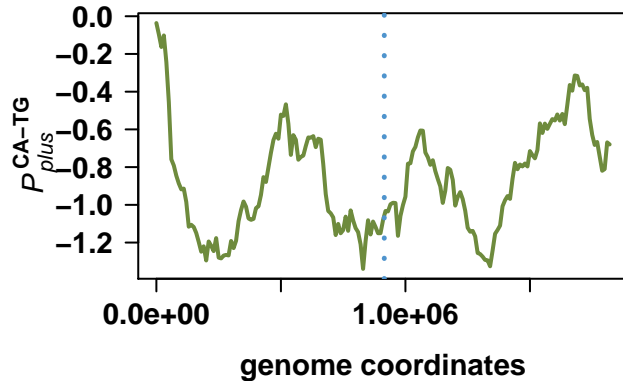
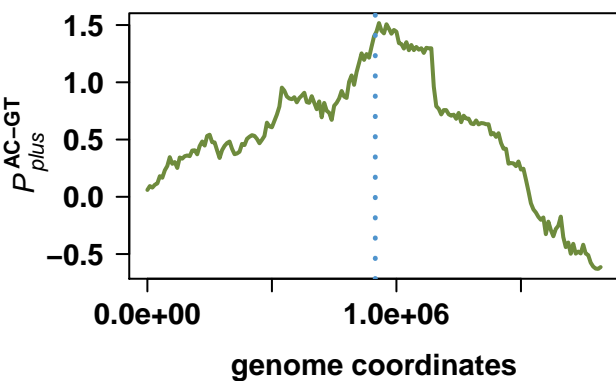
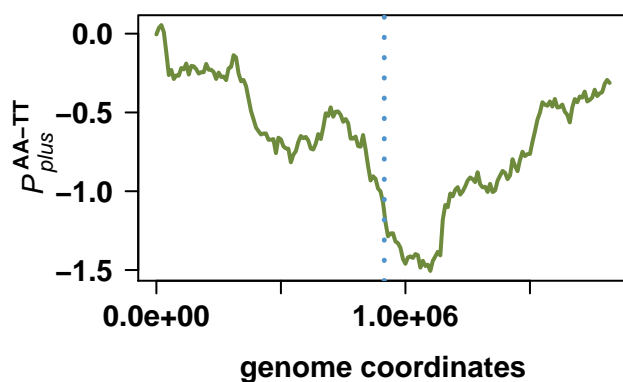
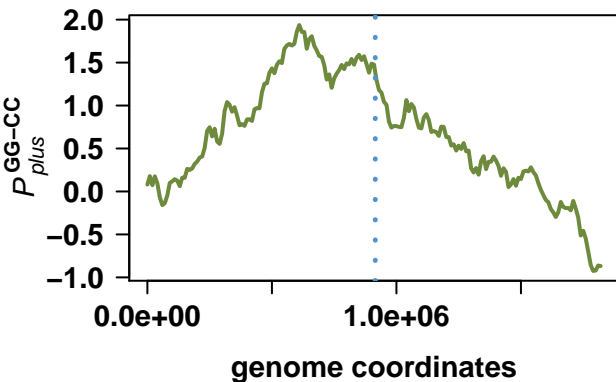
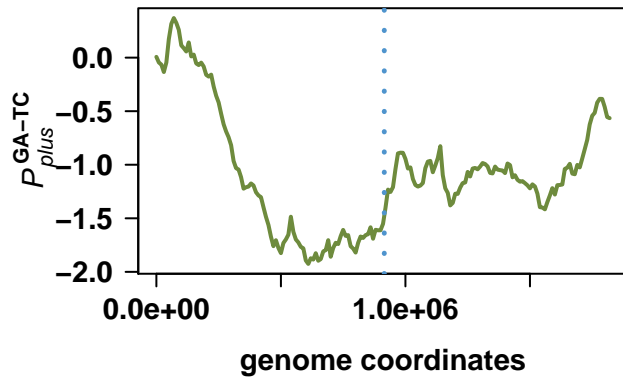
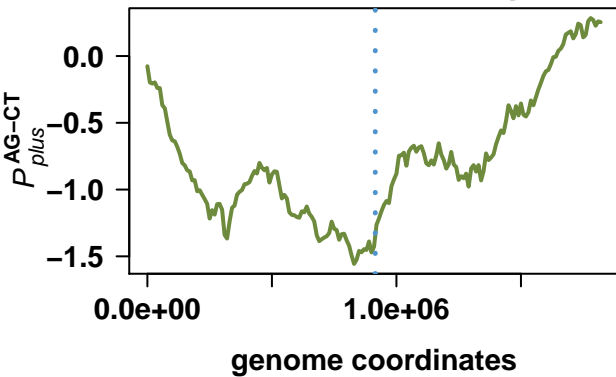

Escherichia coli str. K-12 substr. MG1655

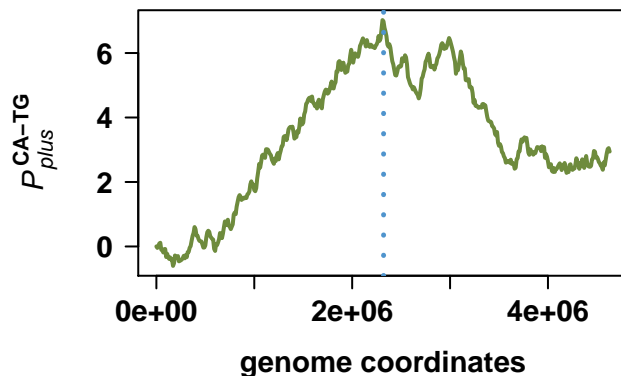
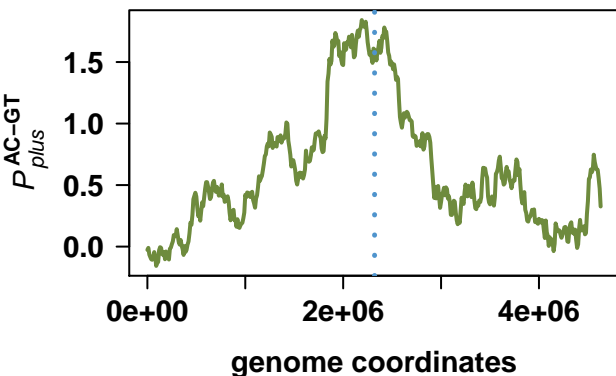
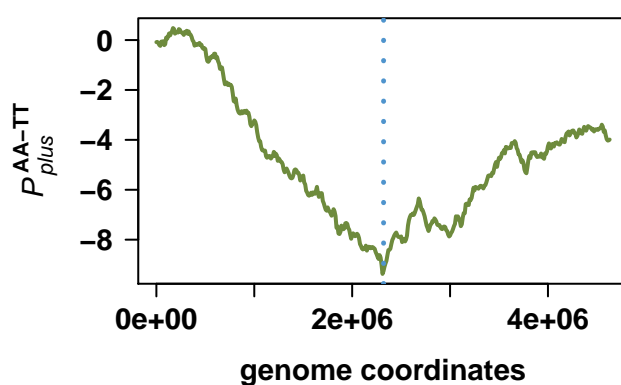
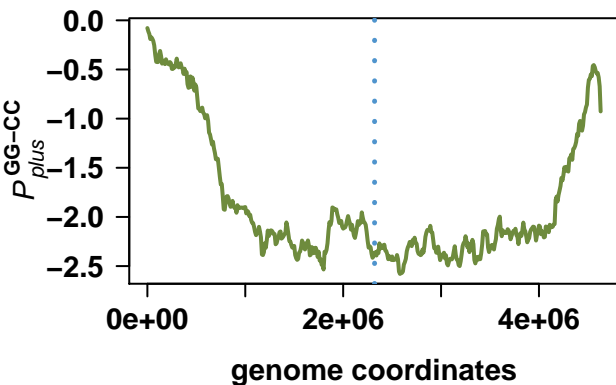
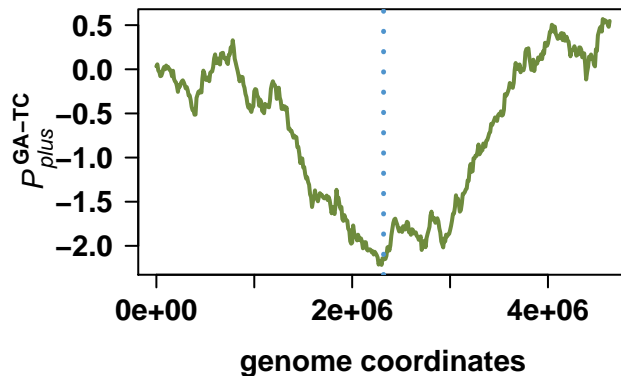
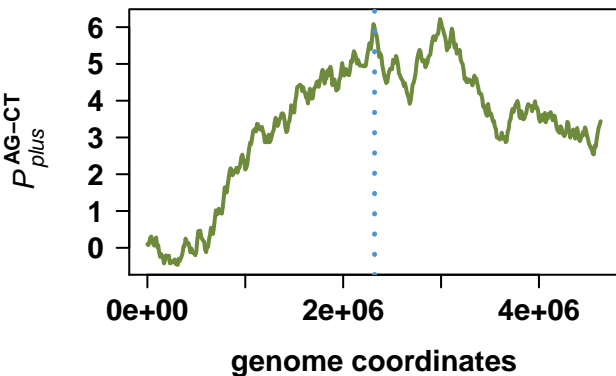

Xylella fastidiosa 9a5c

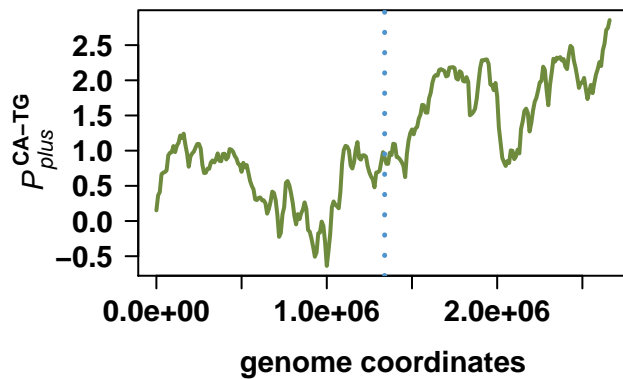
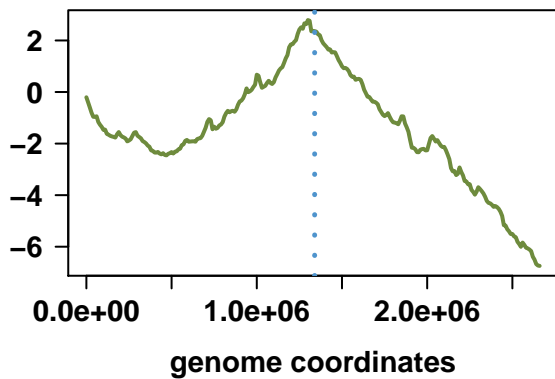
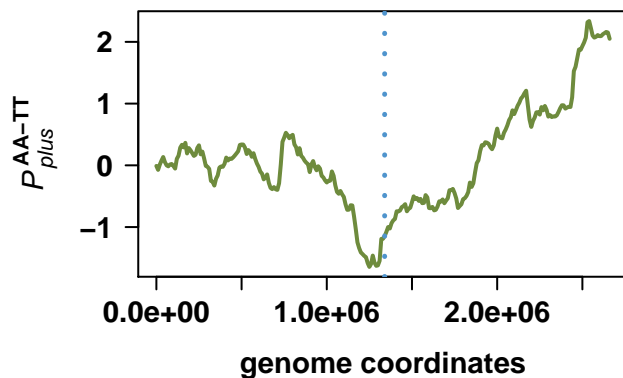
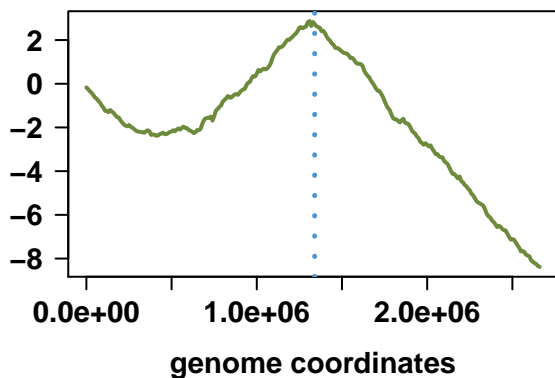
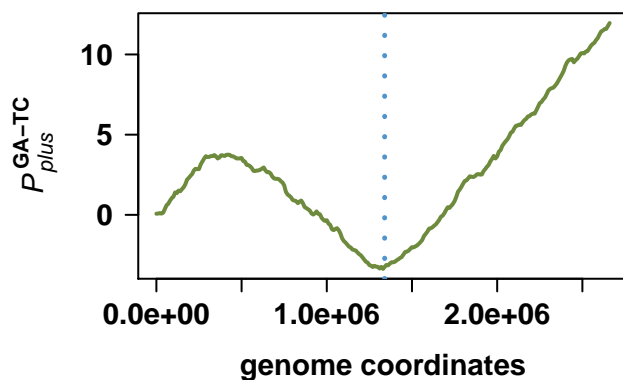
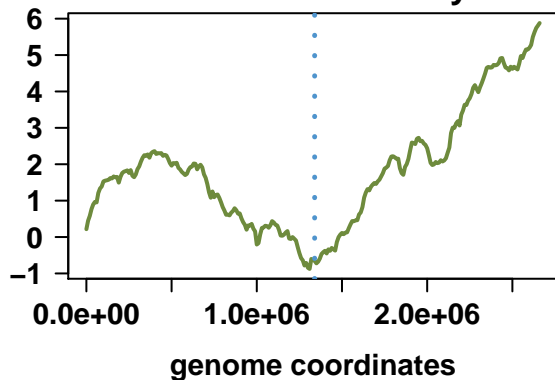

Vibrio cholerae O1 biovar El Tor str. N16961

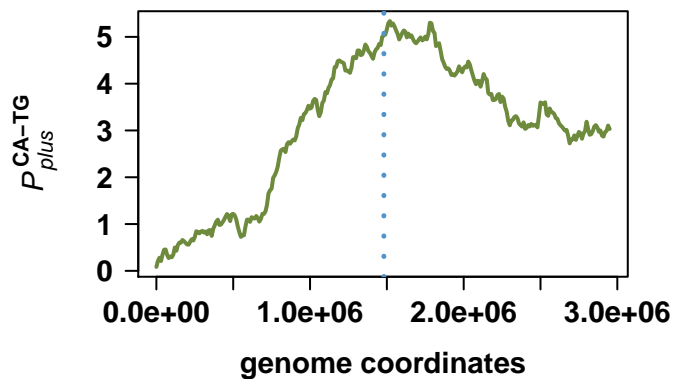
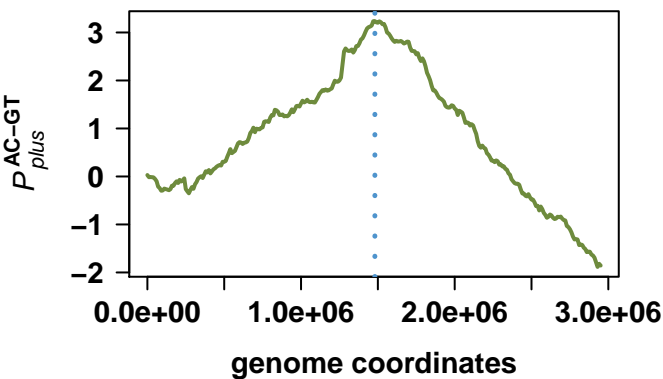
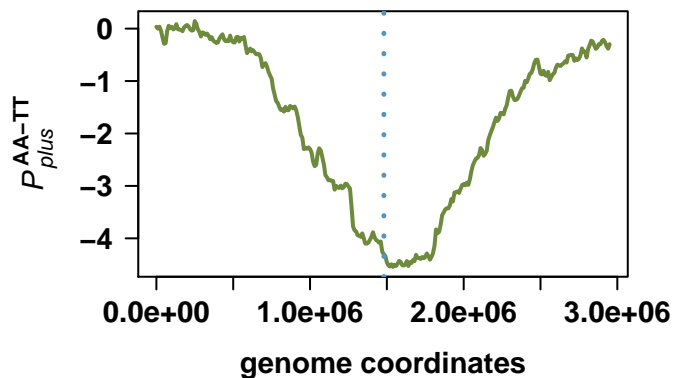
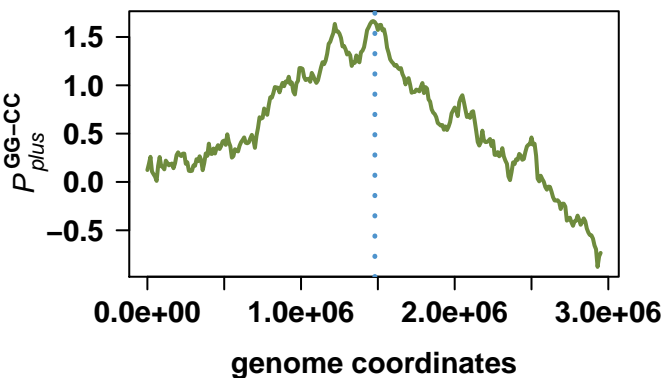
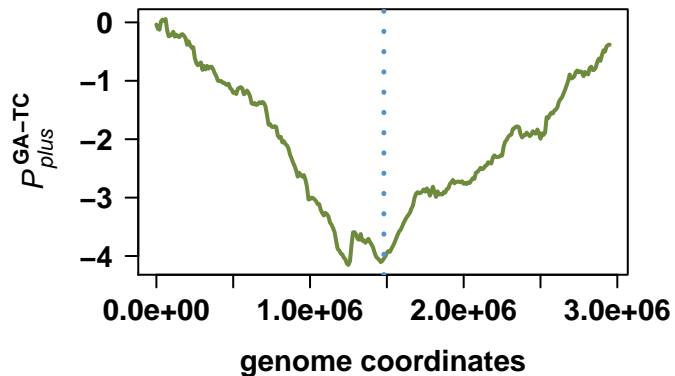
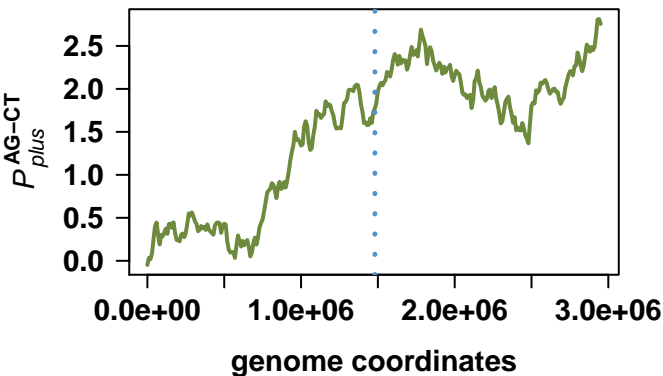

Vibrio cholerae O1 biovar El Tor str. N16961

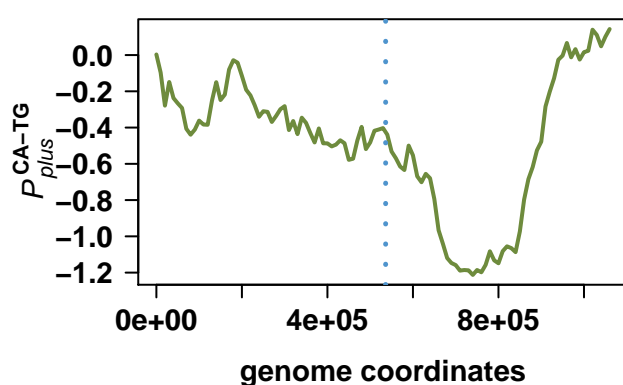
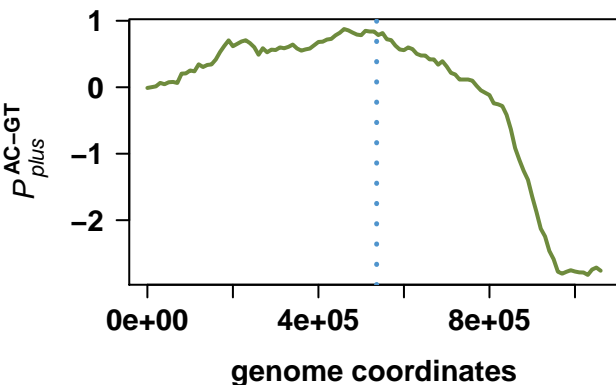
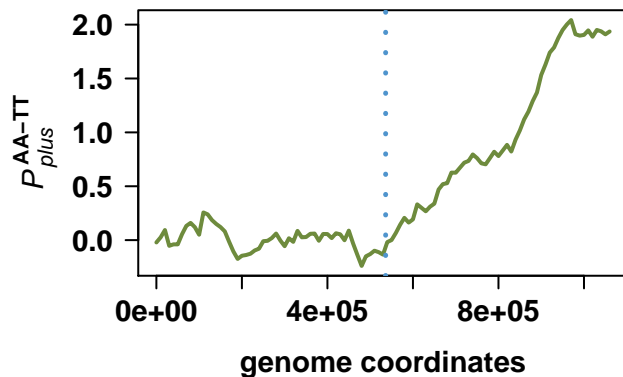
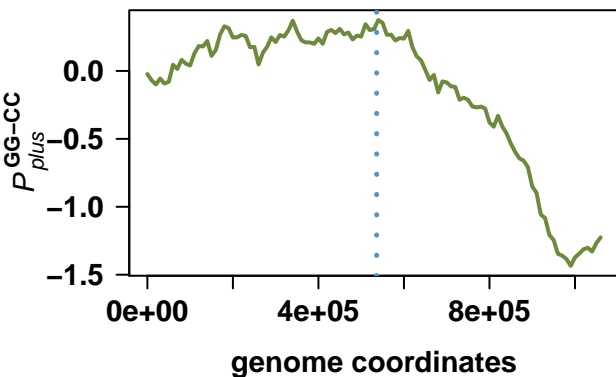
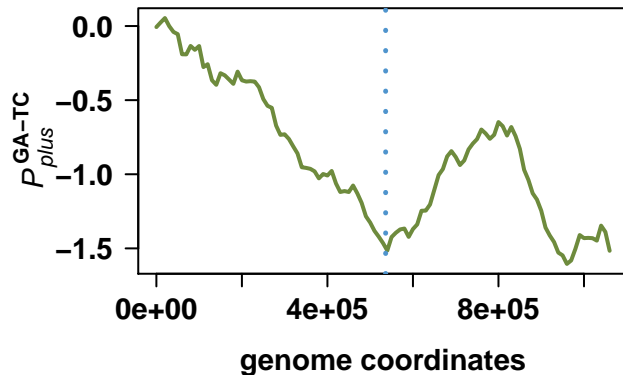
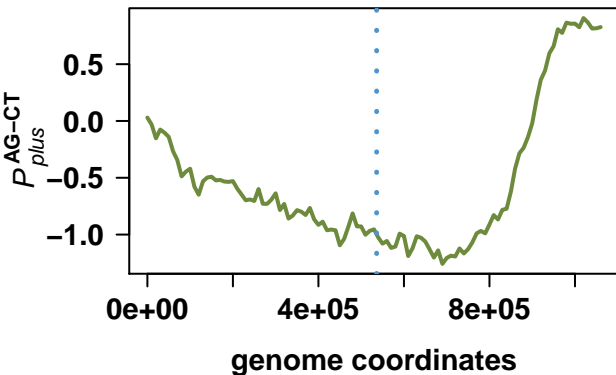

Pseudomonas aeruginosa PAO1

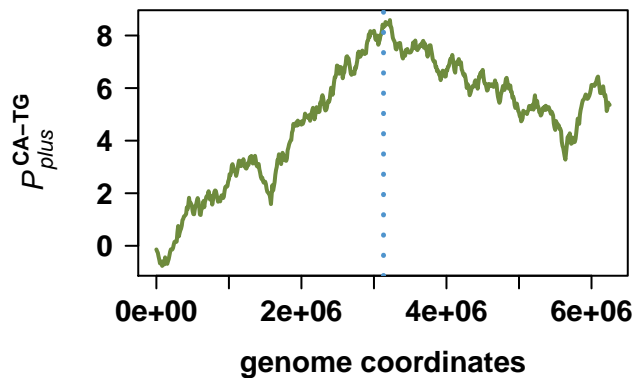
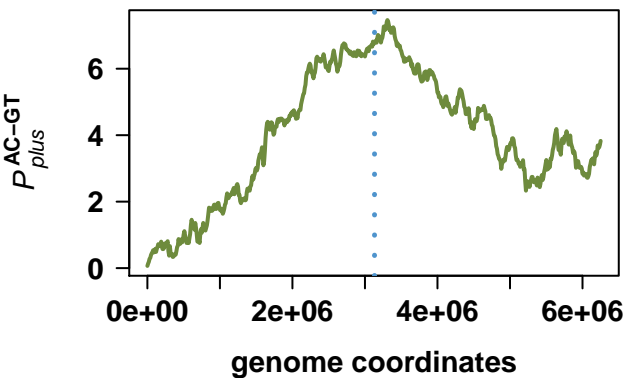
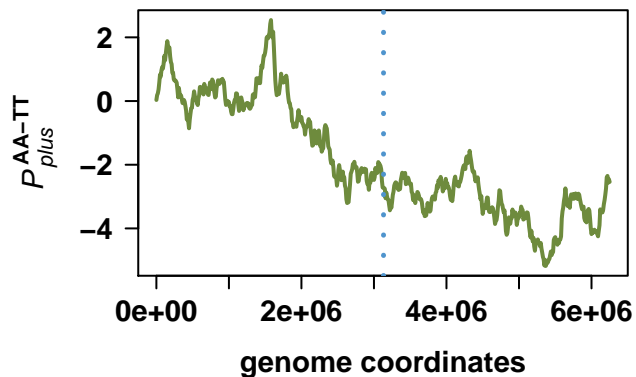
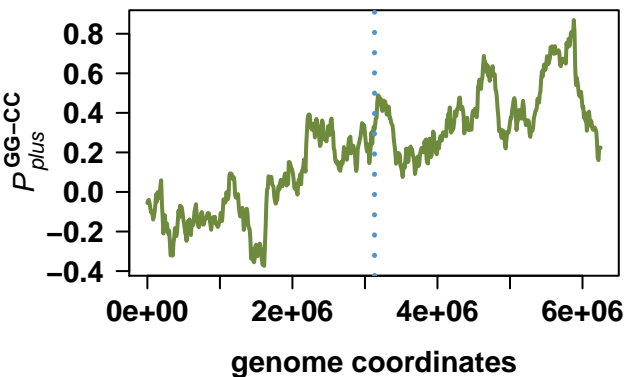
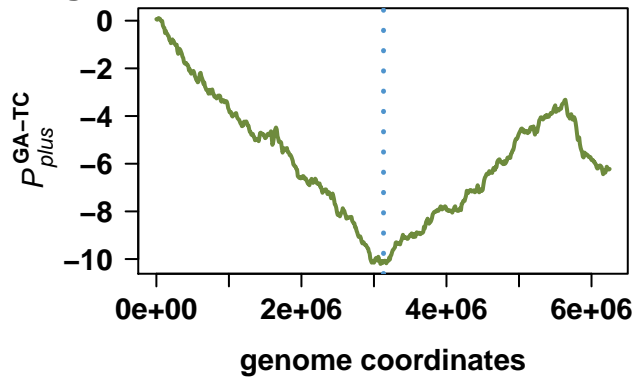
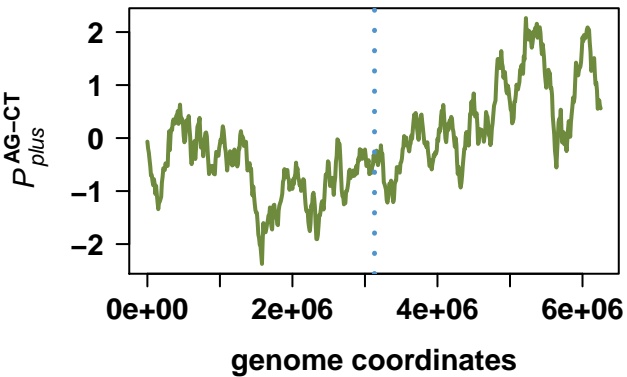

Buchnera aphidicola str. APS (Acyrthosiphon pisum)

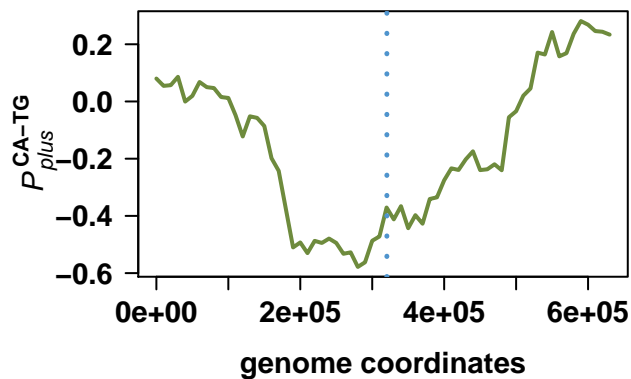
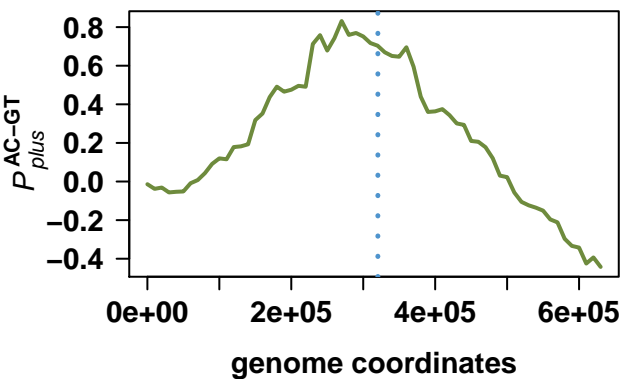
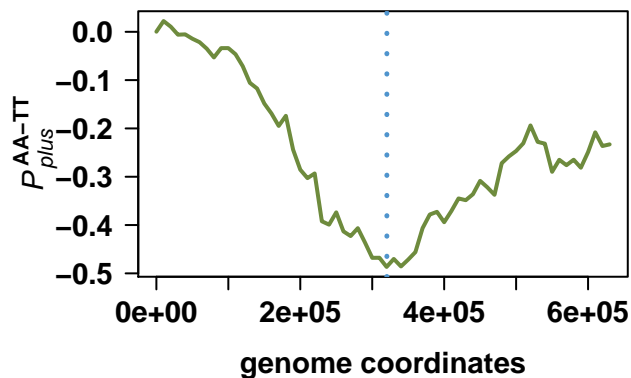
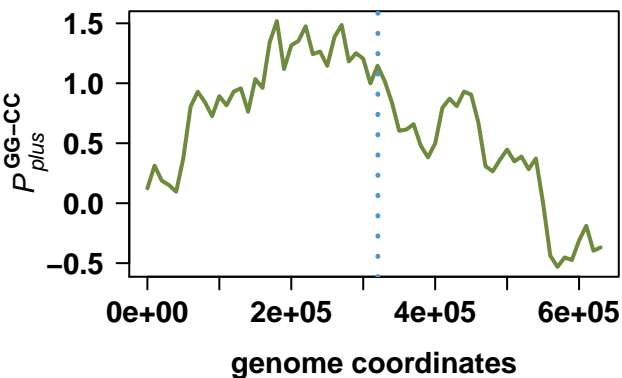
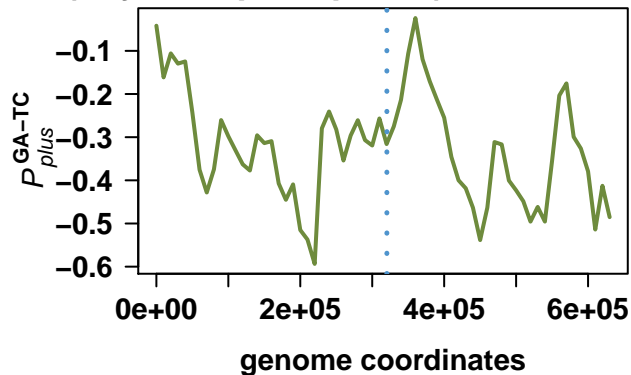
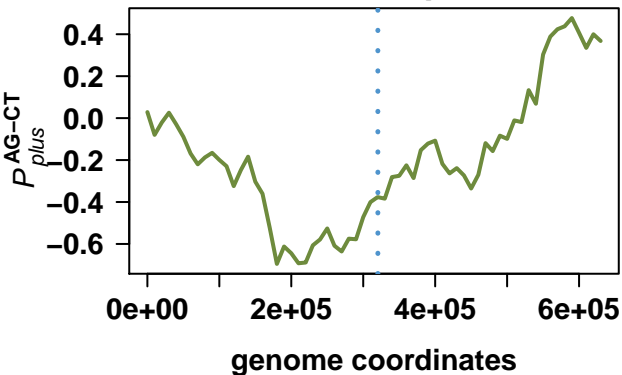

Escherichia coli O157:H7 str. EDL933

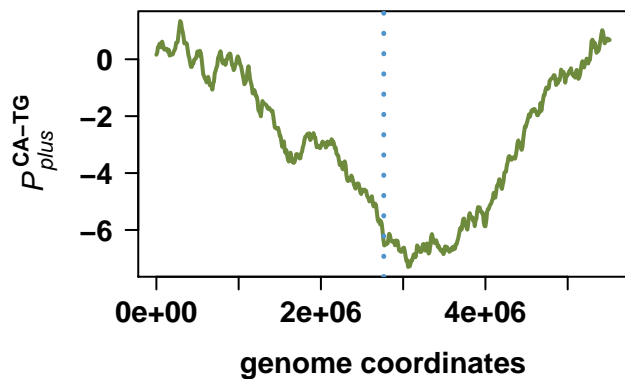
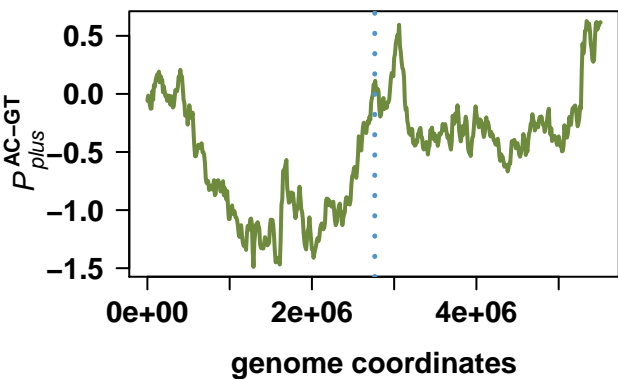
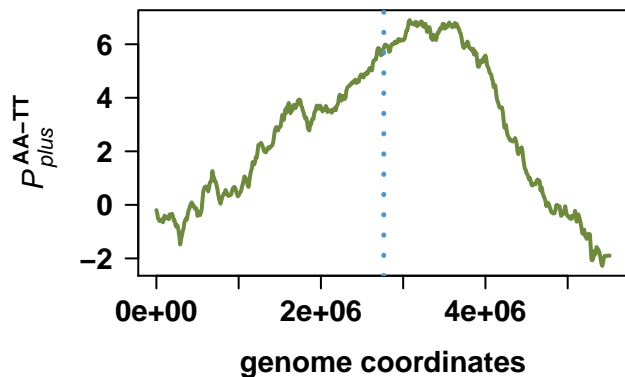
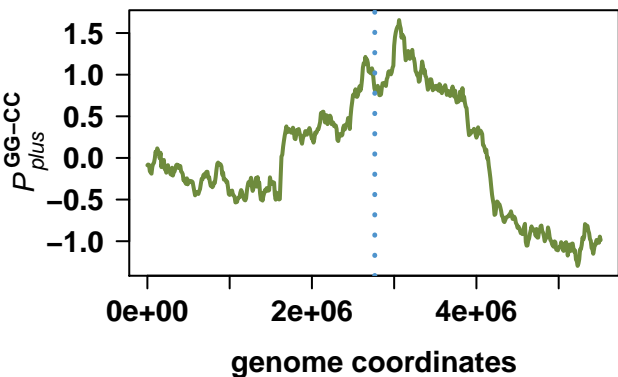
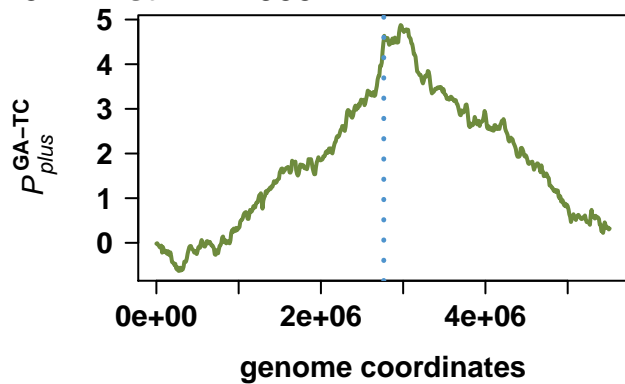
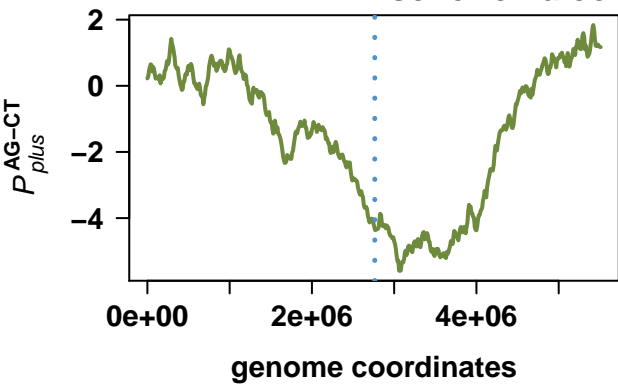

Pasteurella multocida subsp. *multocida* str. Pm70

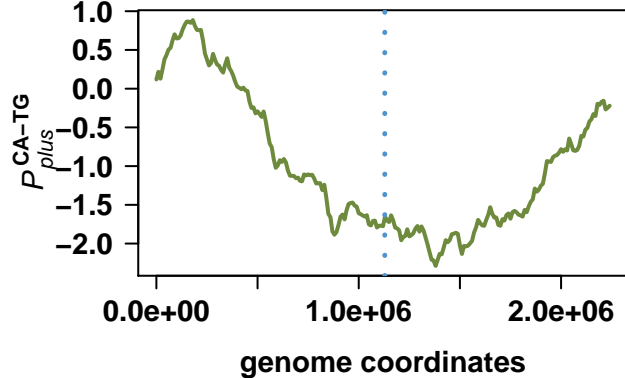
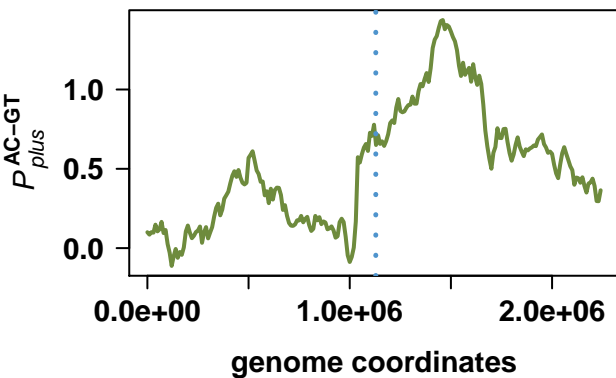
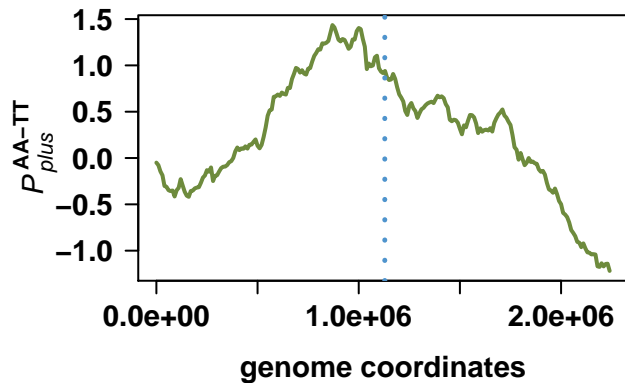
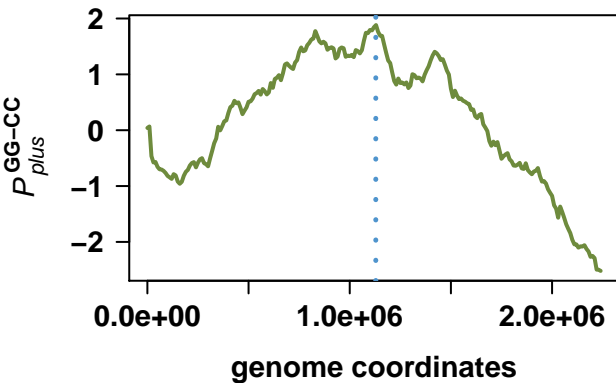
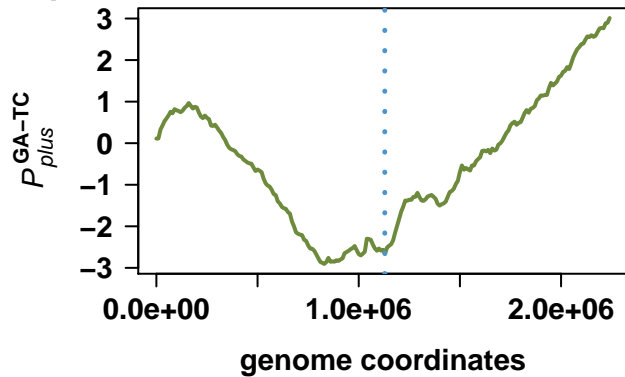
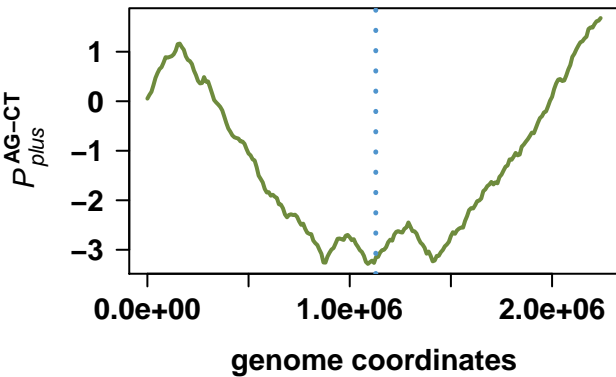

Escherichia coli O157:H7 str. Sakai

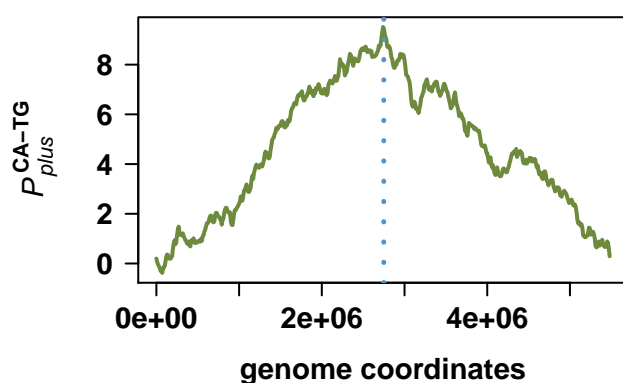
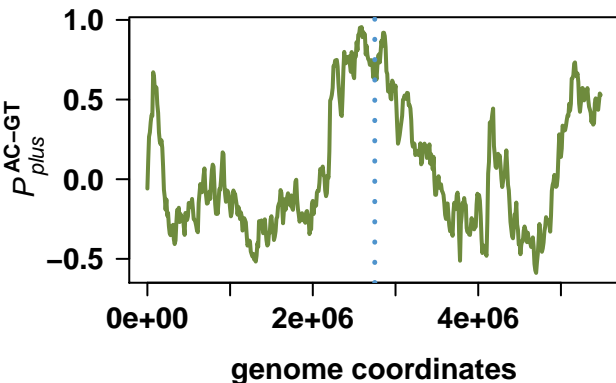
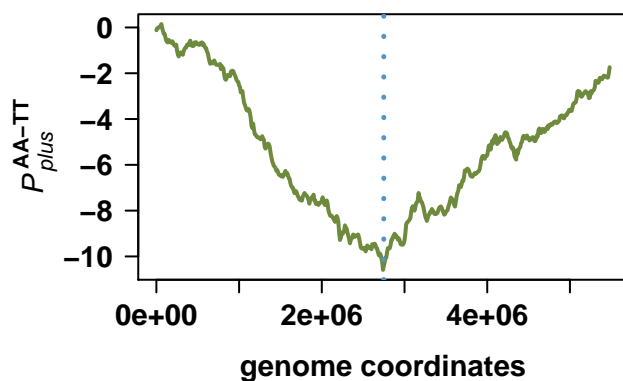
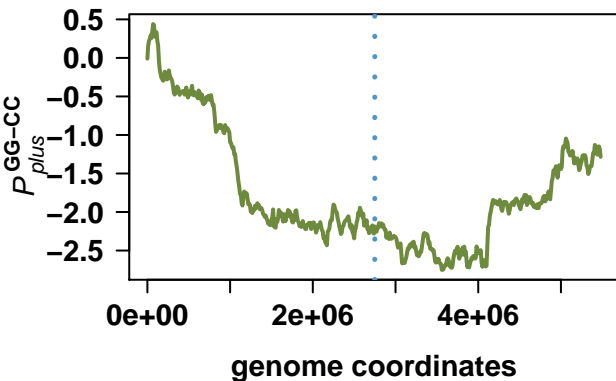
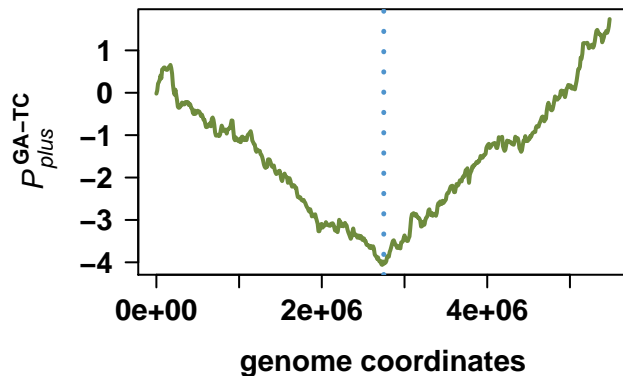
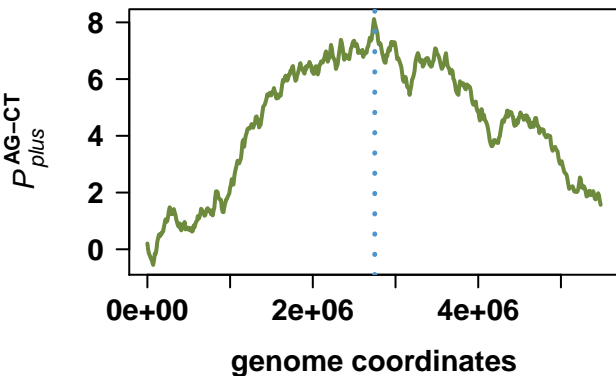

Haemophilus ducreyi 35000HP

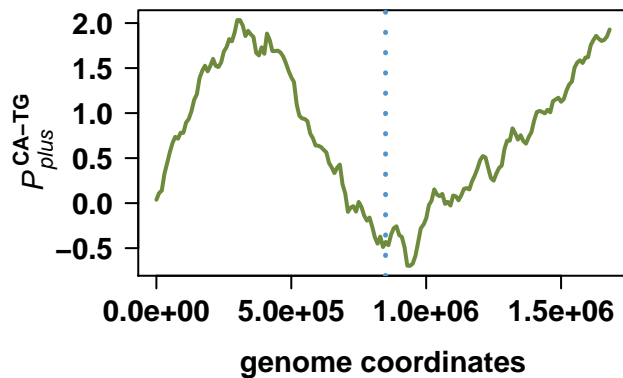
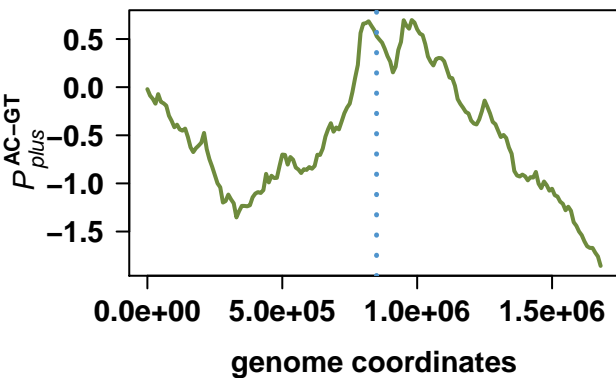
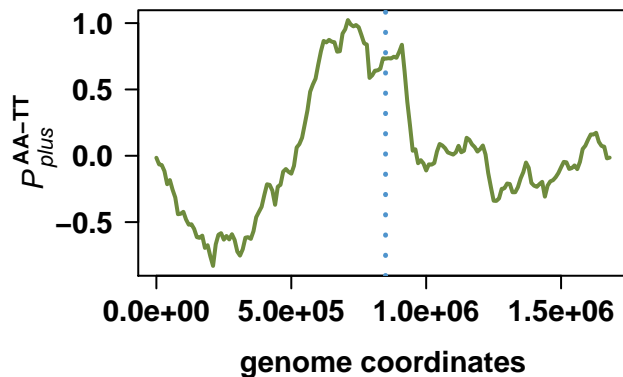
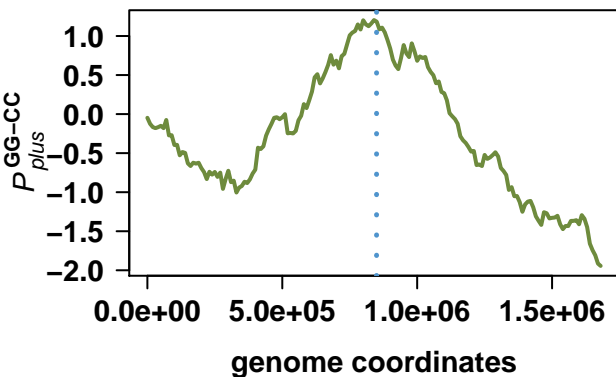
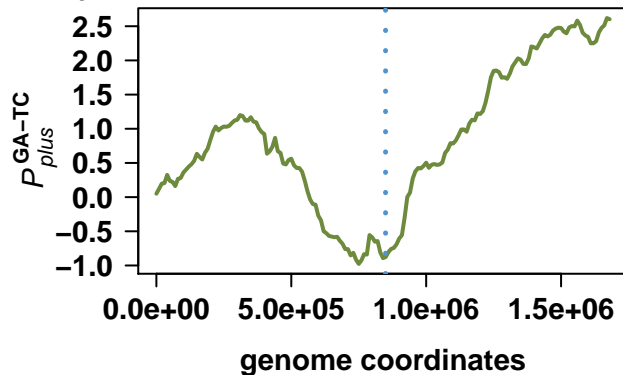
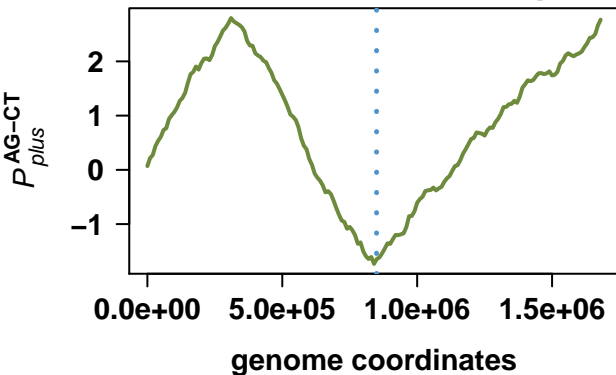

Legionella pneumophila subsp. pneumophila str. Philadelphia 1

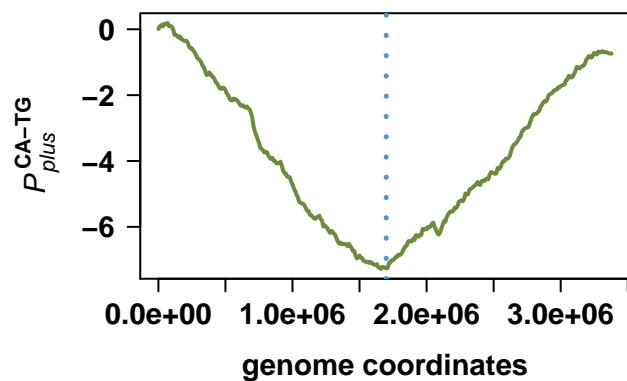
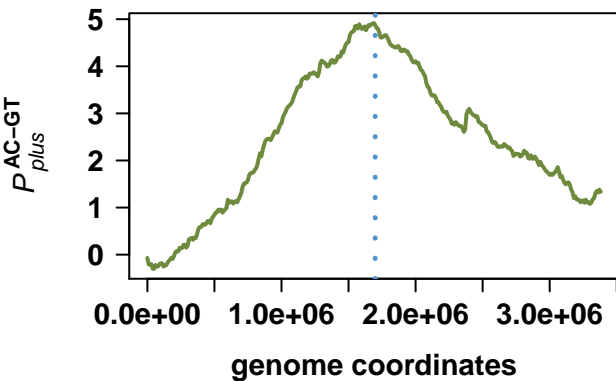
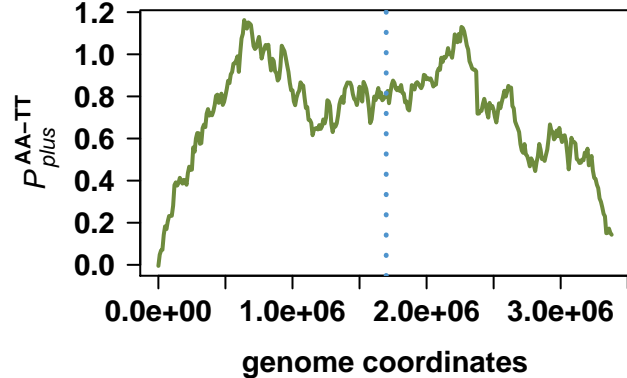
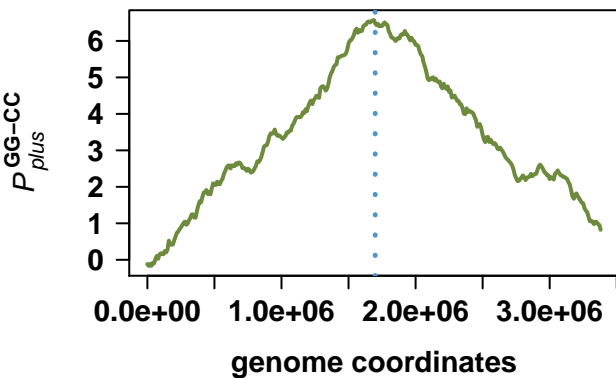
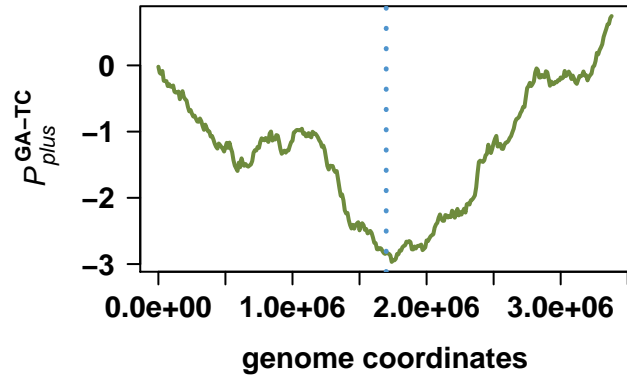
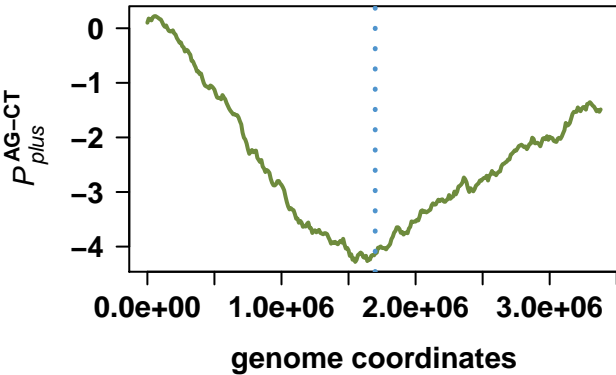

Pseudomonas putida KT2440

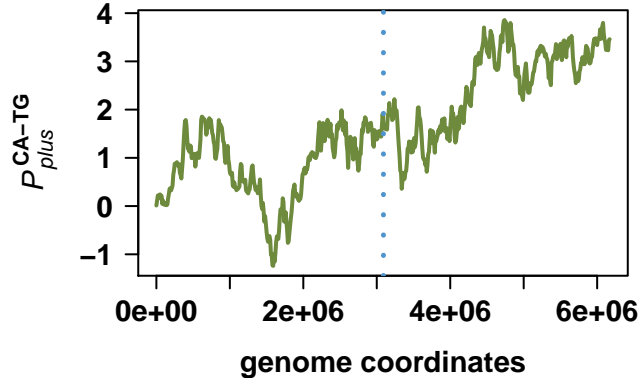
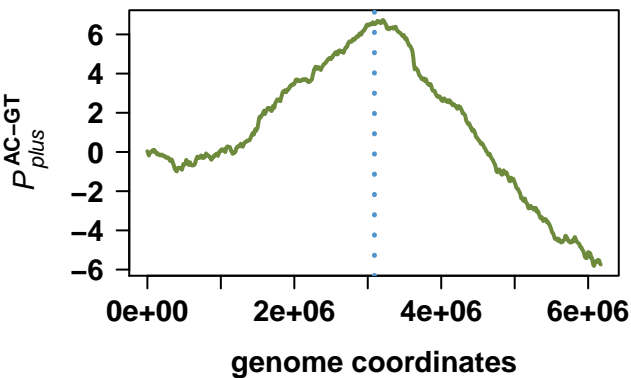
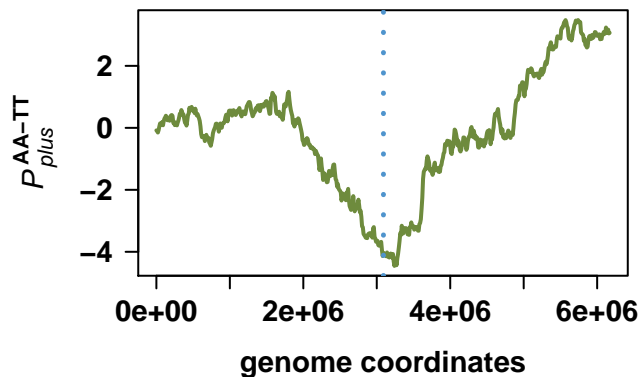
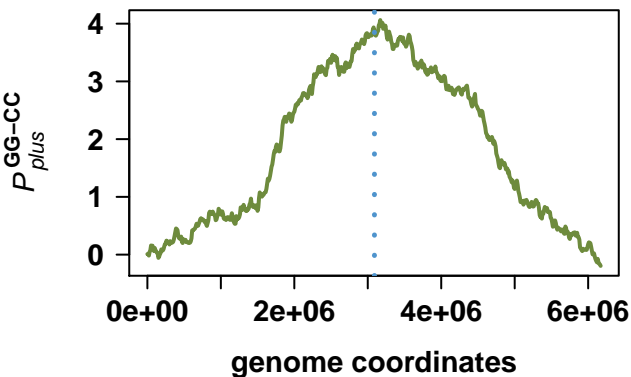
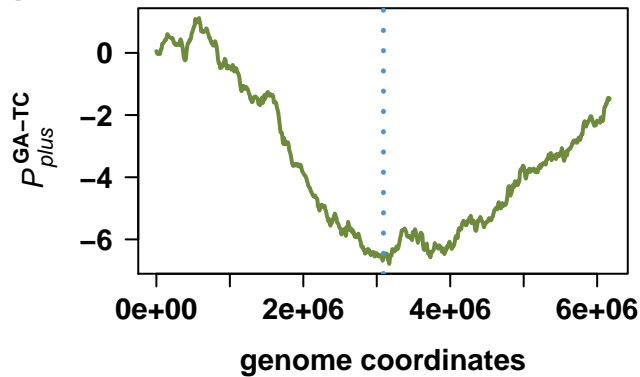
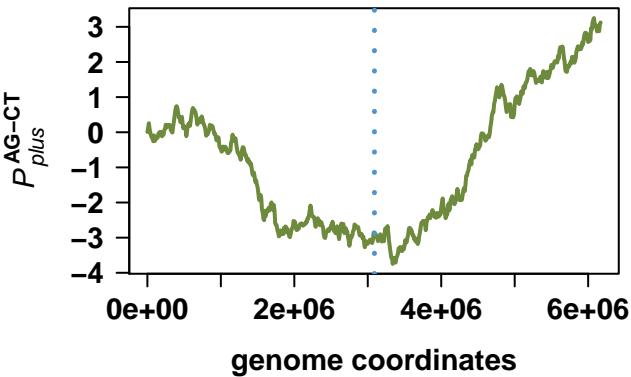

Coxiella burnetii RSA 493

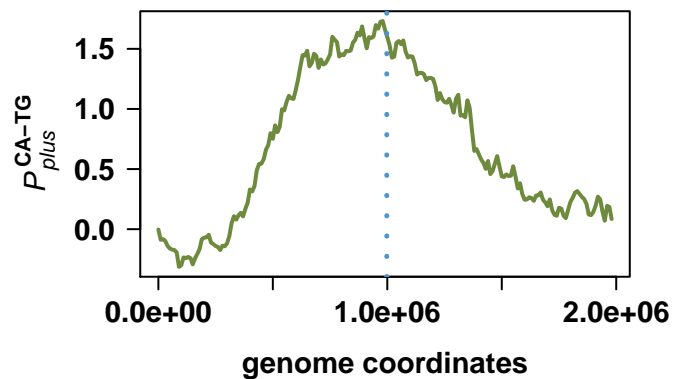
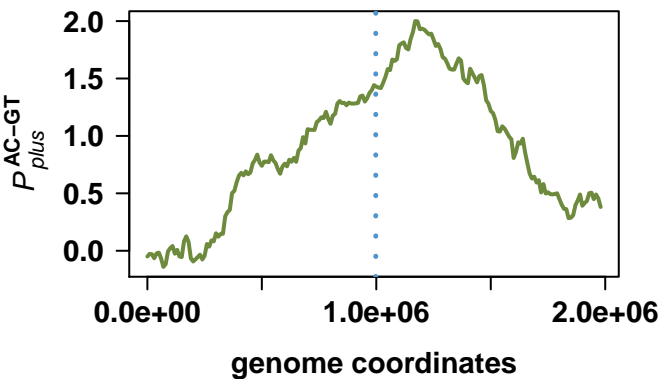
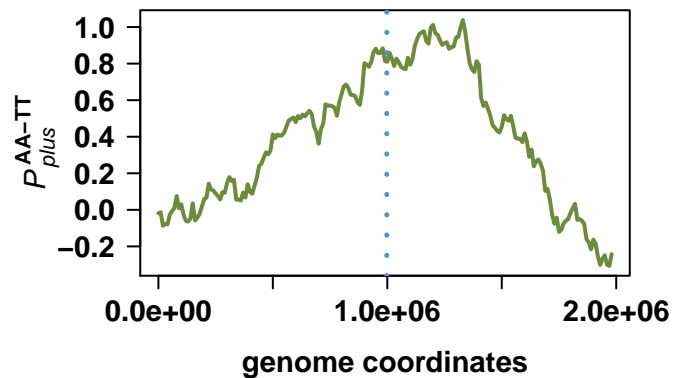
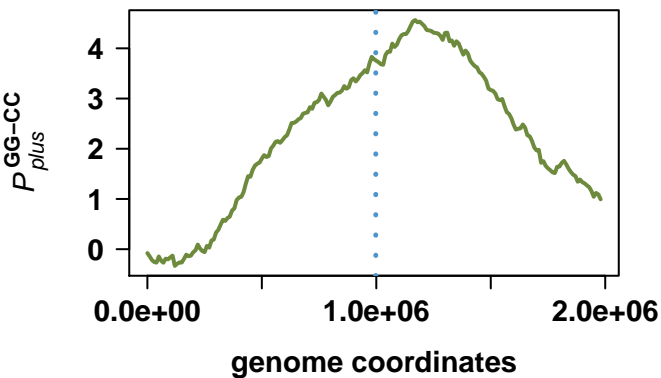
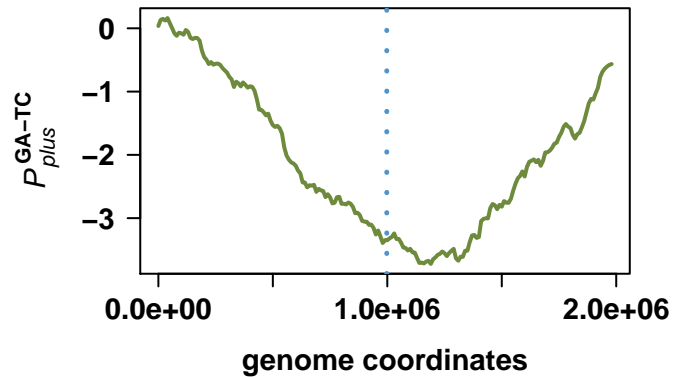
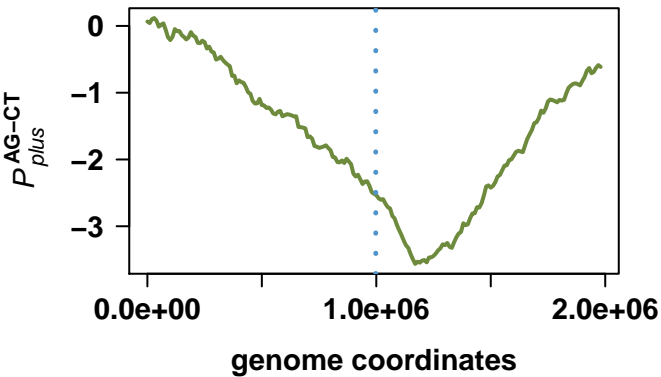

Methylococcus capsulatus str. Bath

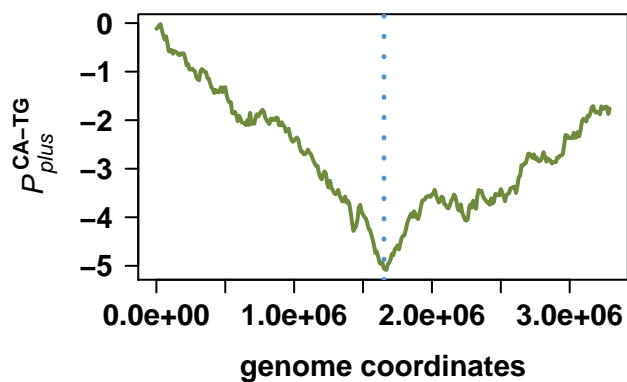
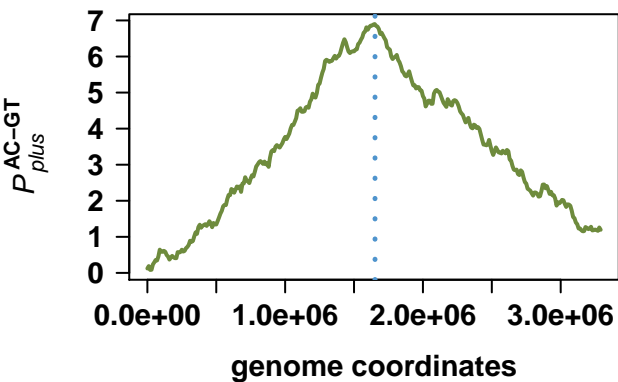
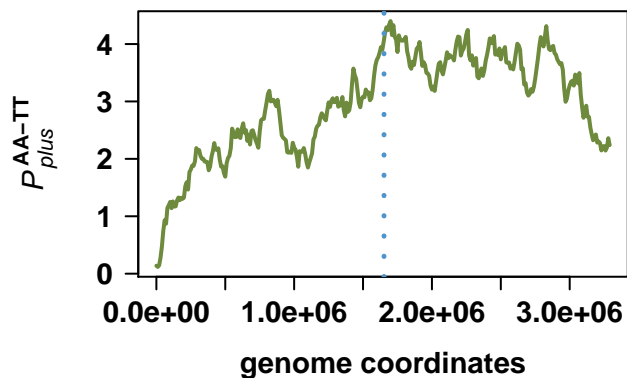
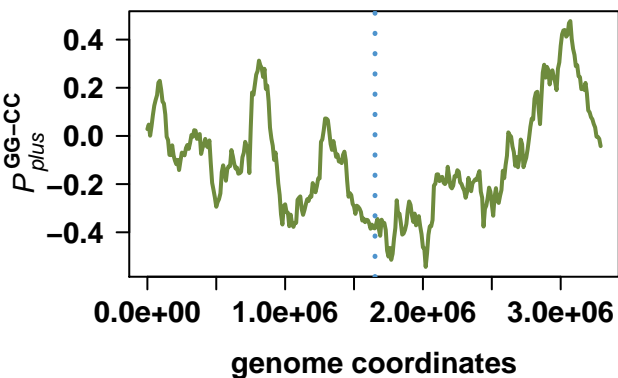
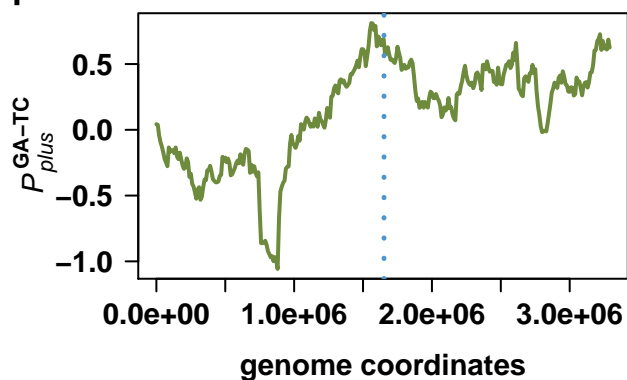
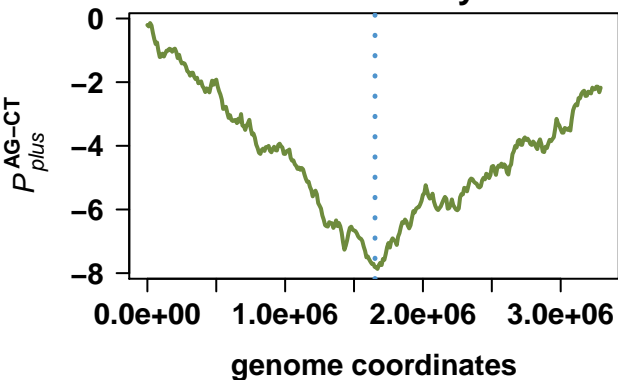

Yersinia pestis CO92

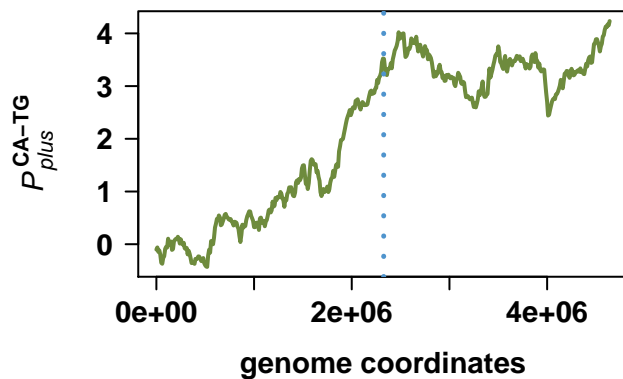
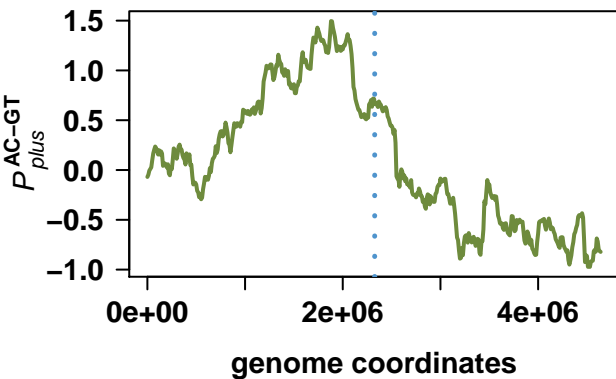
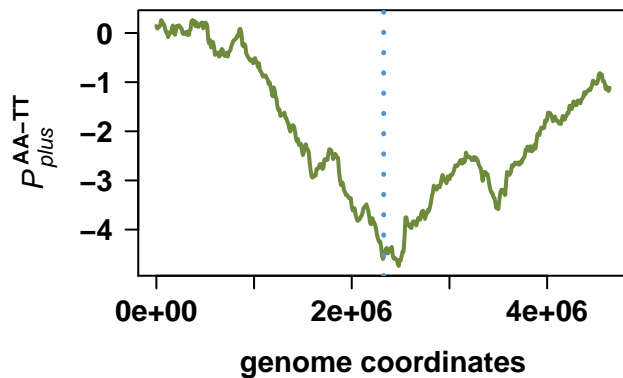
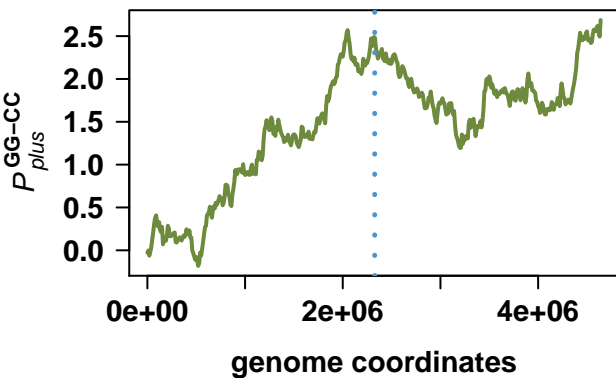
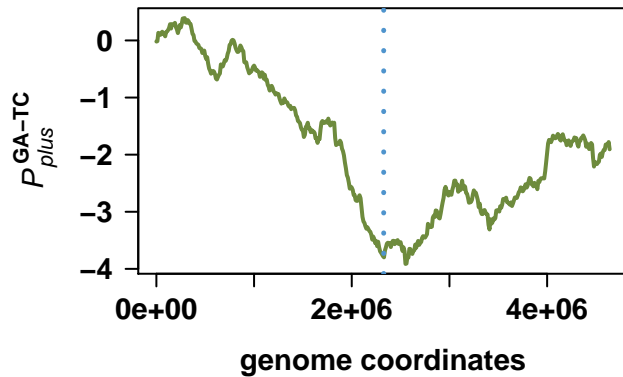
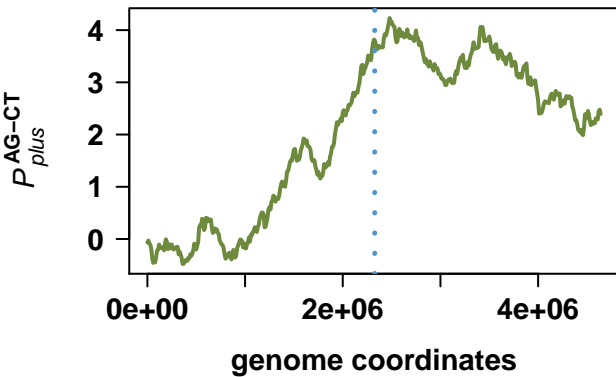

Salmonella enterica subsp. enterica serovar Typhimurium str. LT2

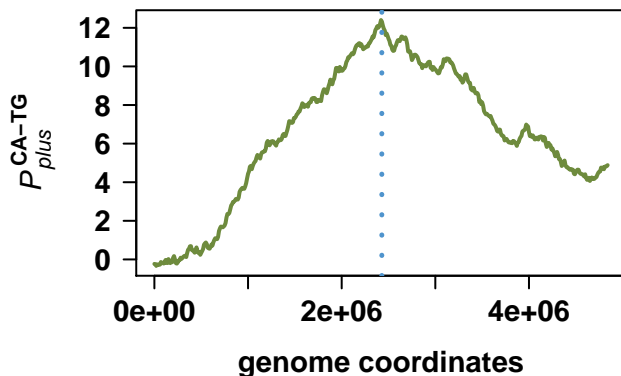
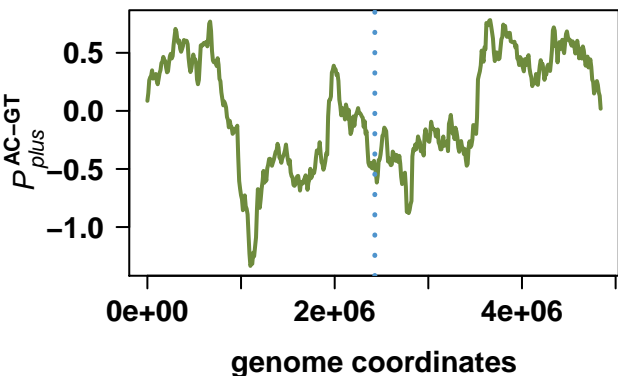
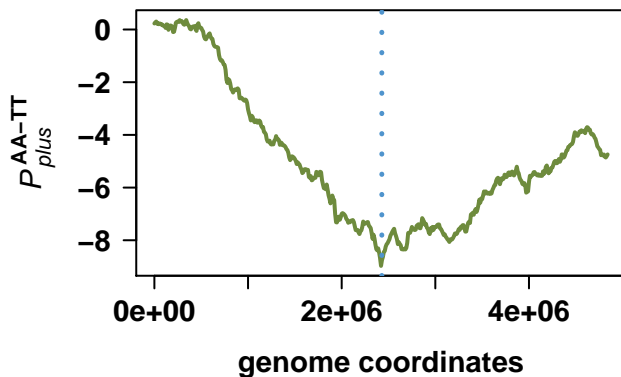
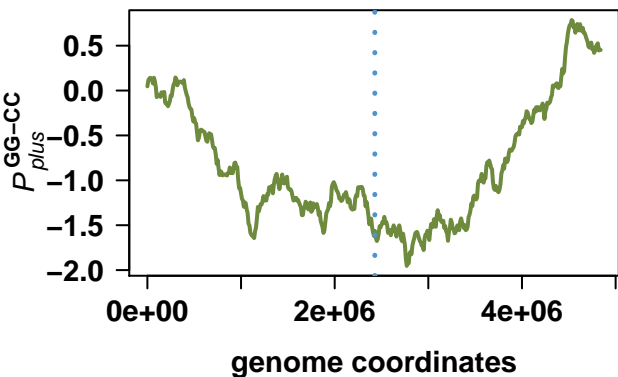
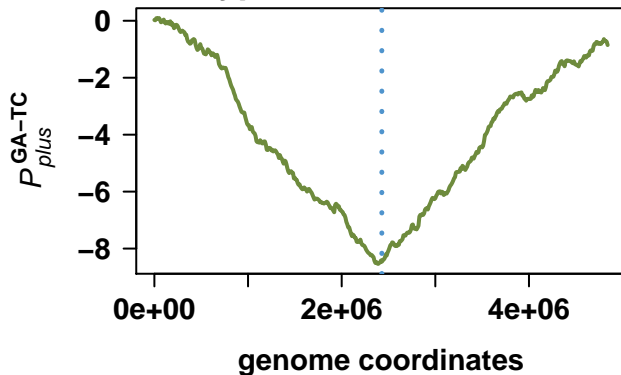
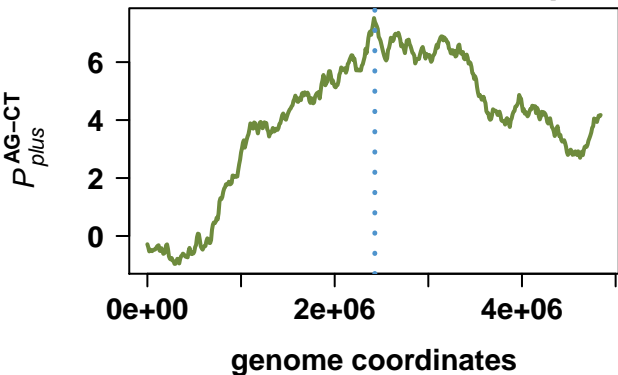

Salmonella enterica subsp. enterica serovar Typhi str. CT18

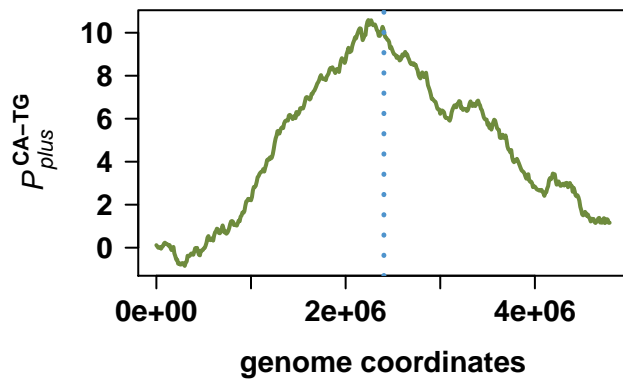
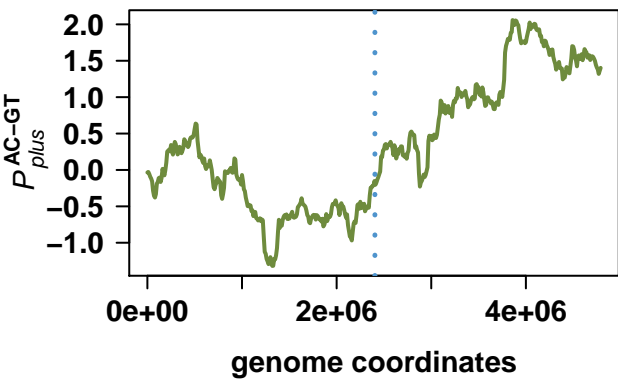
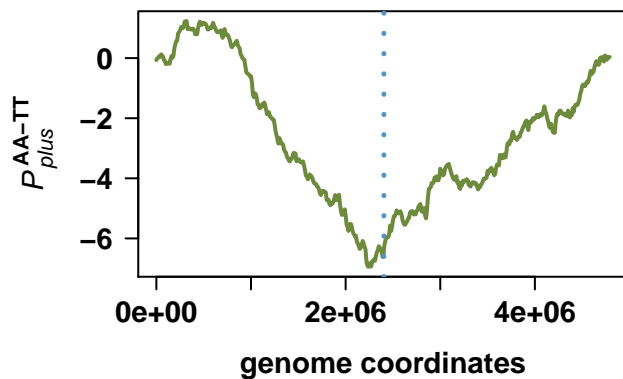
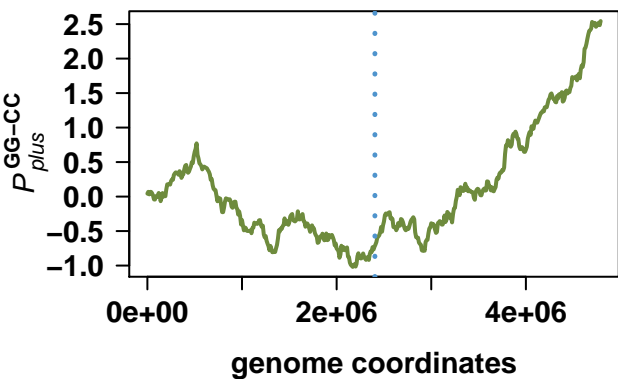
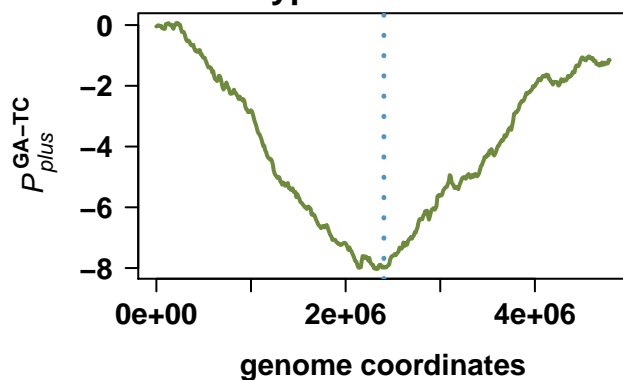
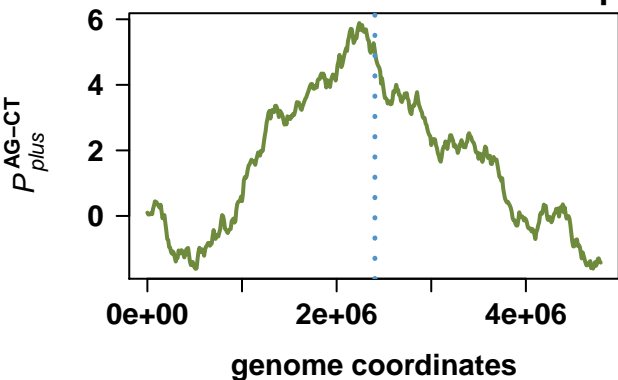

Xanthomonas campestris pv. campestris str. ATCC 33913

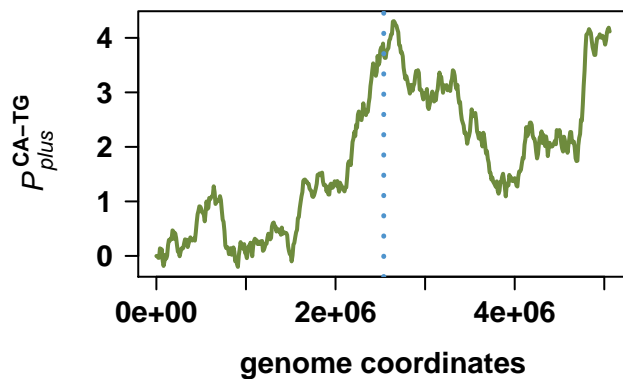
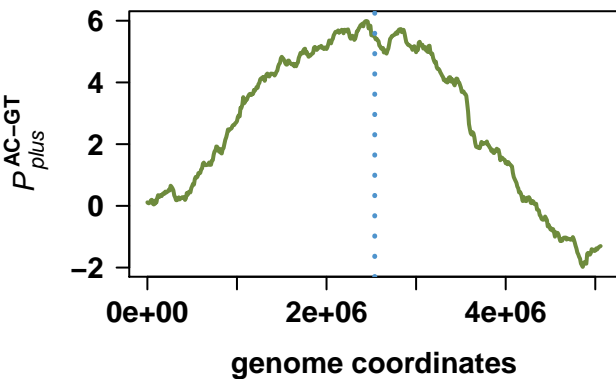
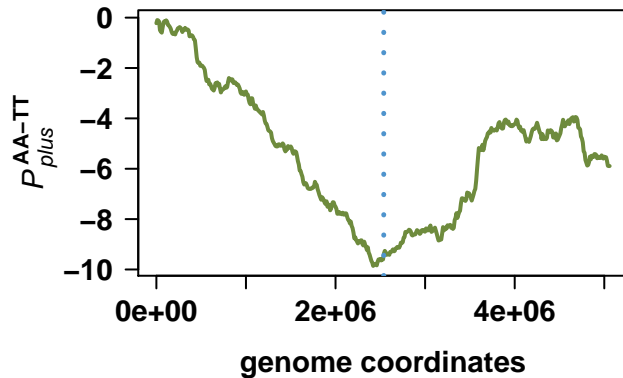
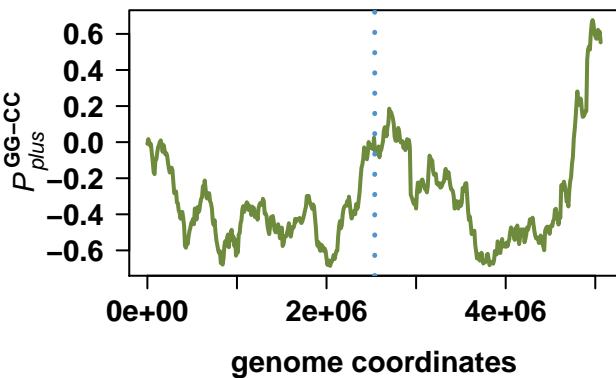
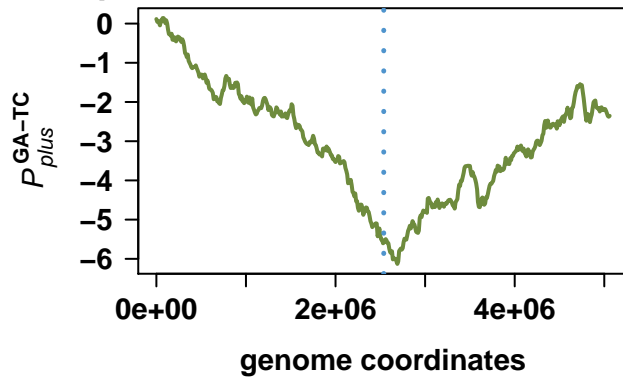
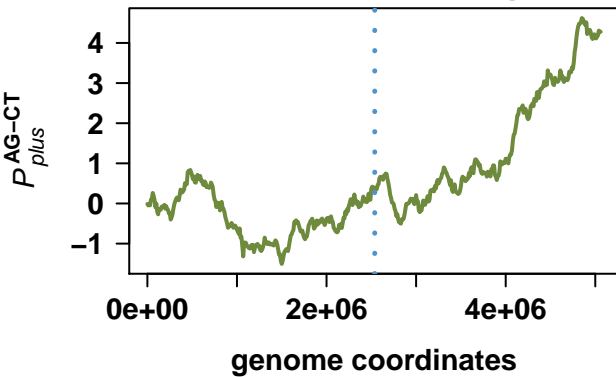

Colwellia psychrerythraea 34H

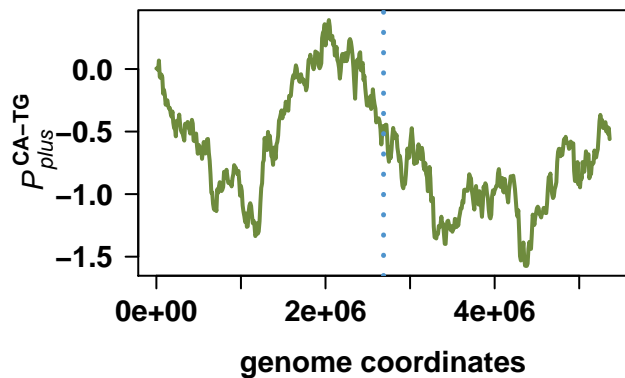
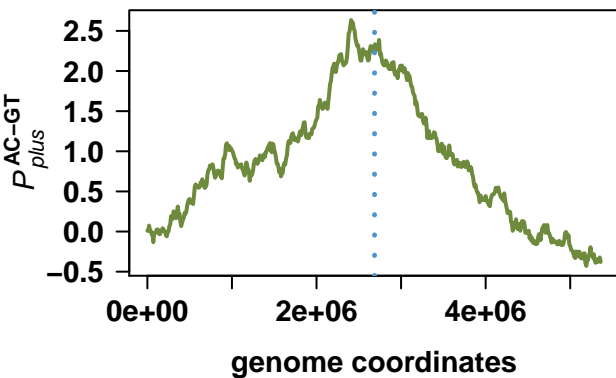
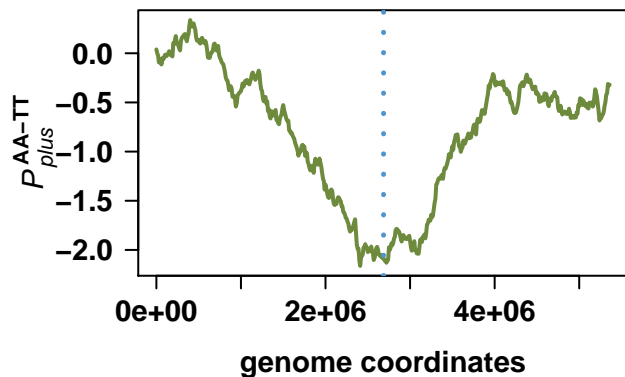
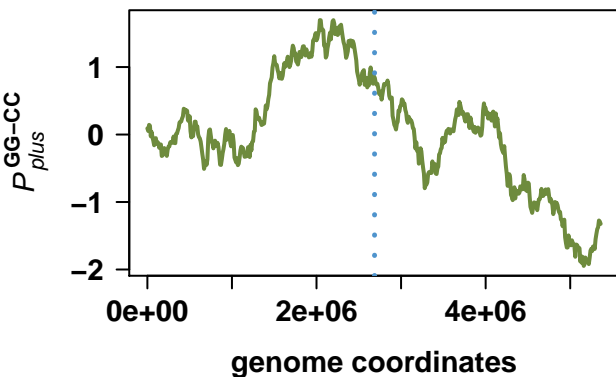
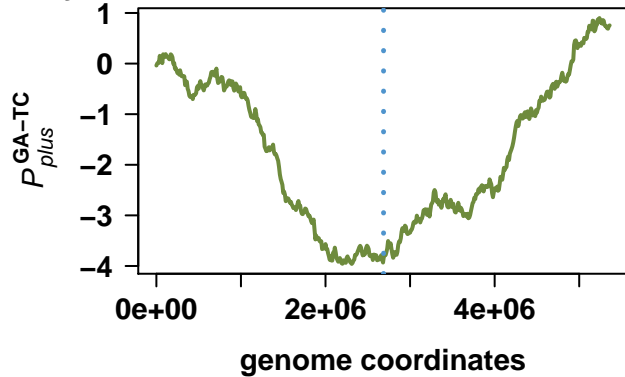
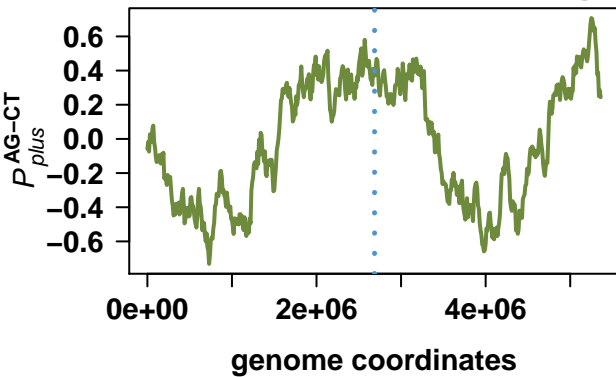

Xanthomonas axonopodis pv. citri str. 306

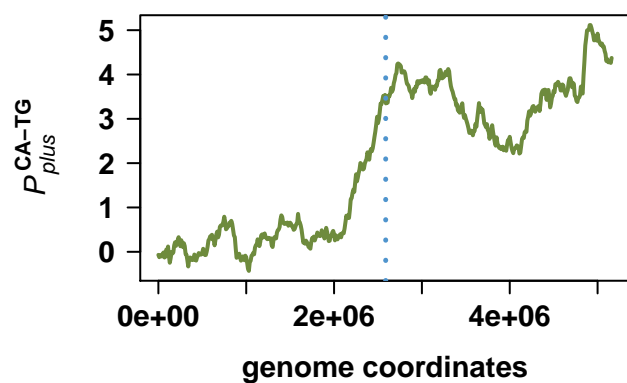
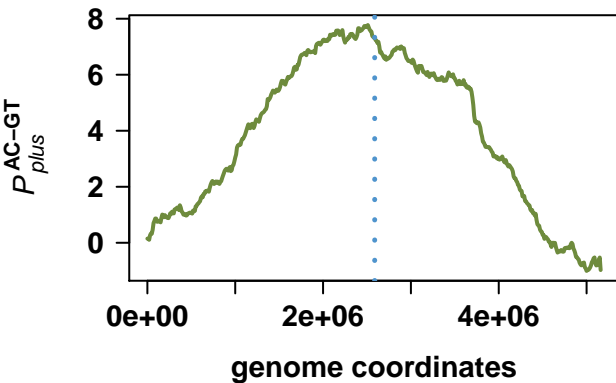
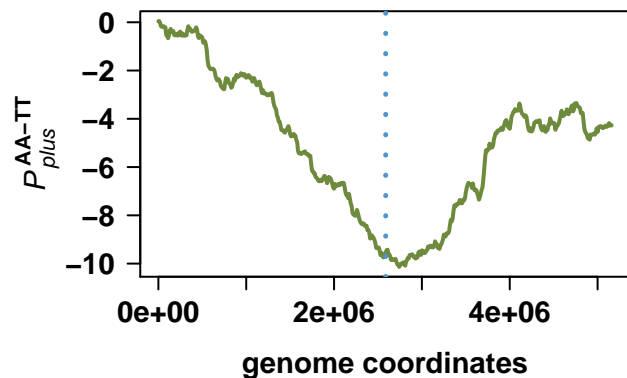
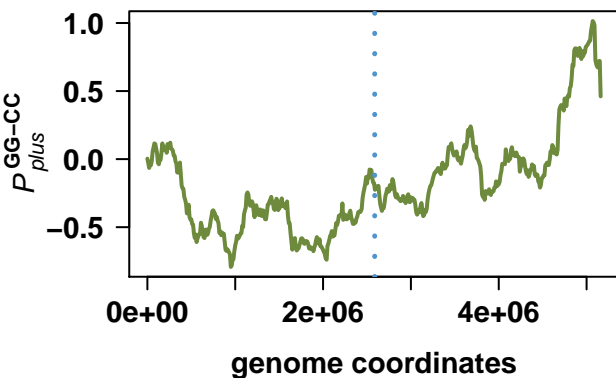
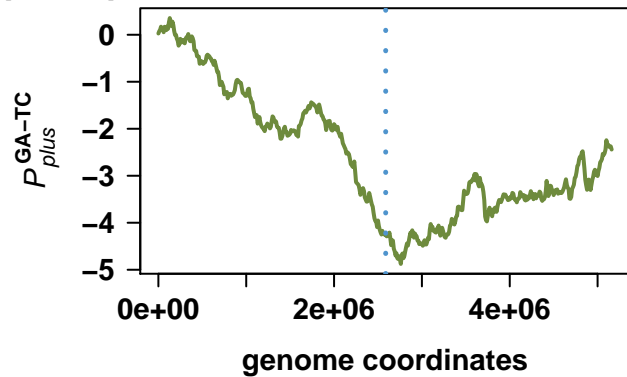
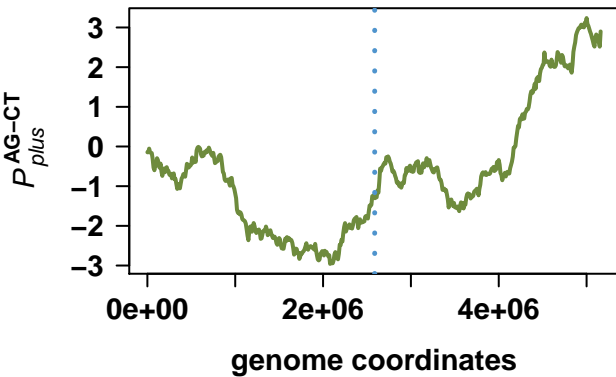

Buchnera aphidicola str. Sg (Schizaphis graminum)

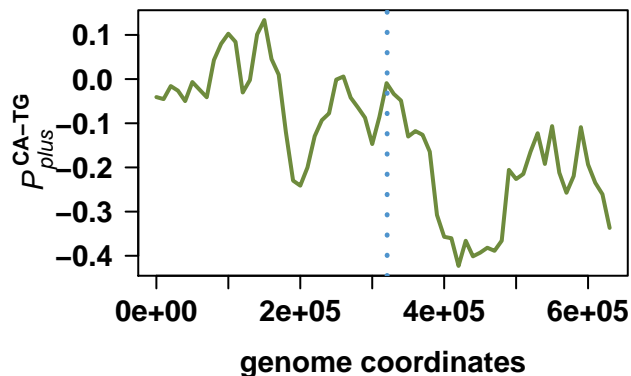
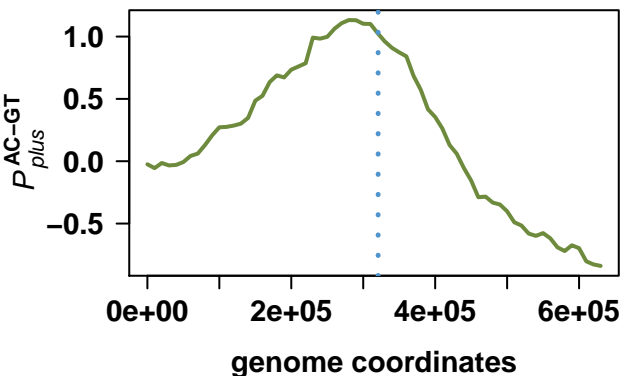
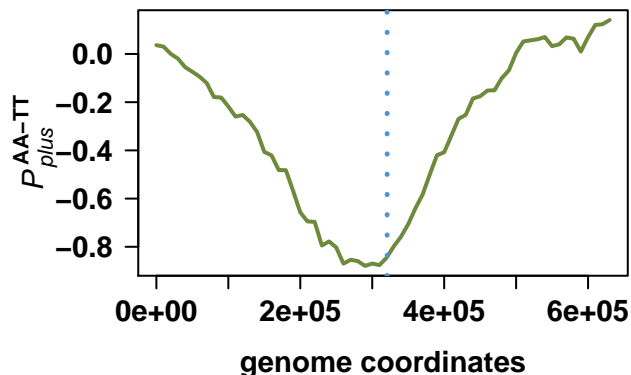
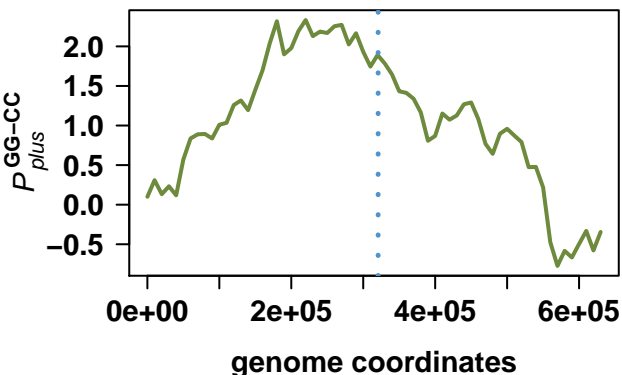
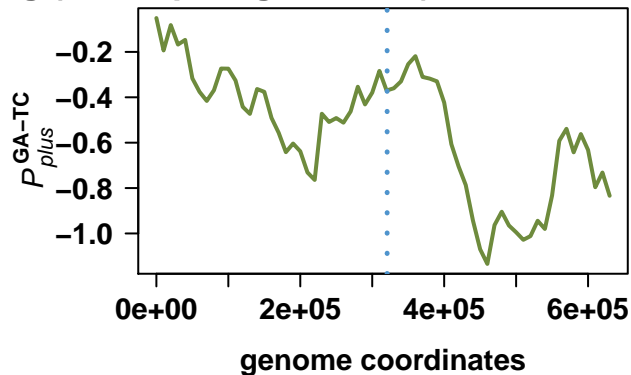
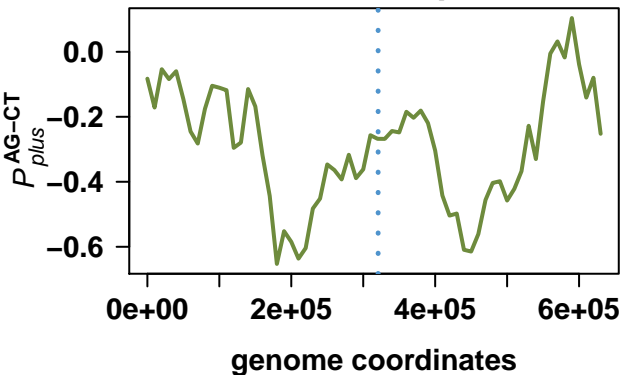

Yersinia pestis KIM10+

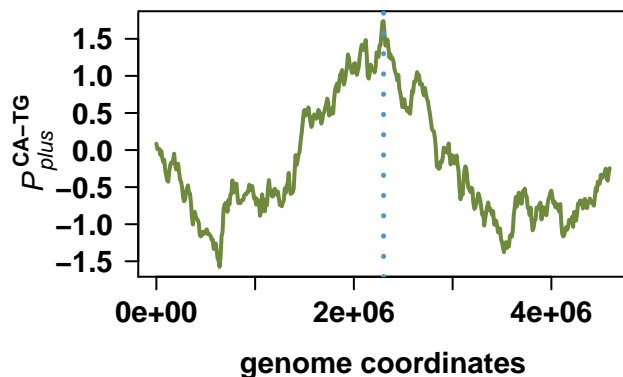
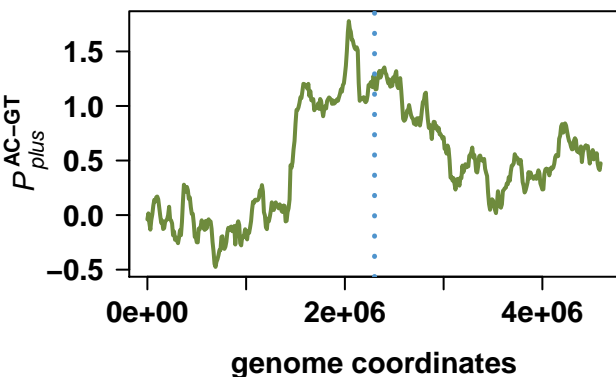
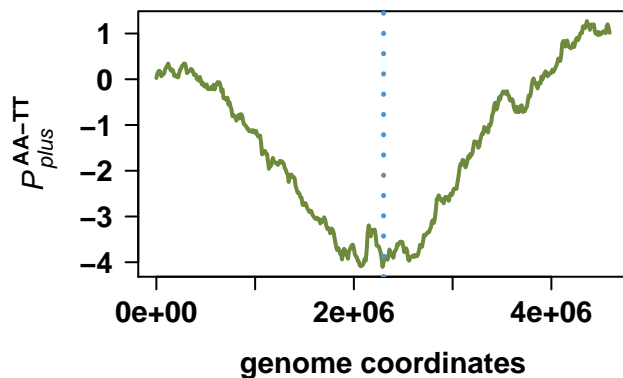
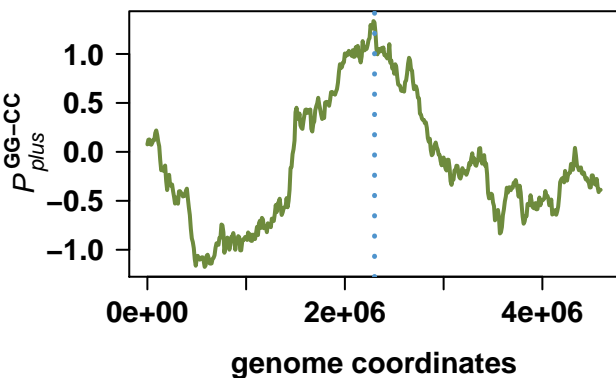
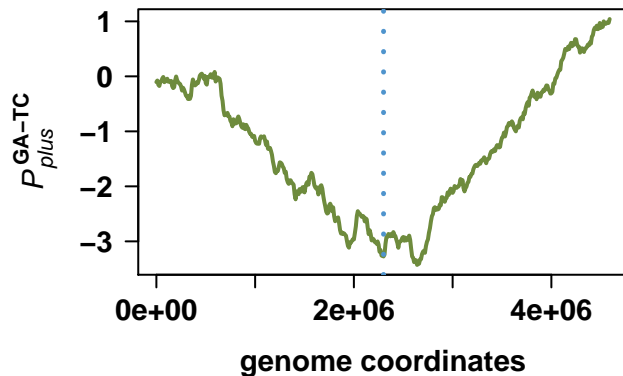
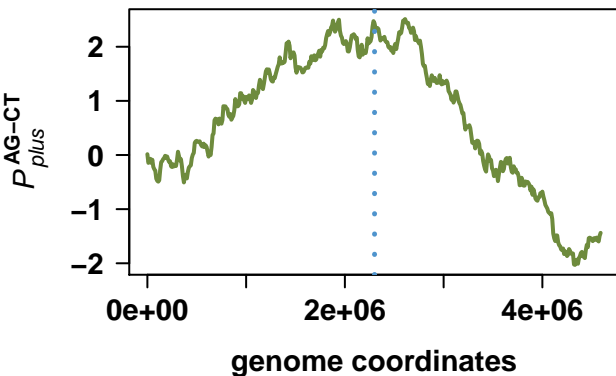

Pseudomonas protegens Pf-5

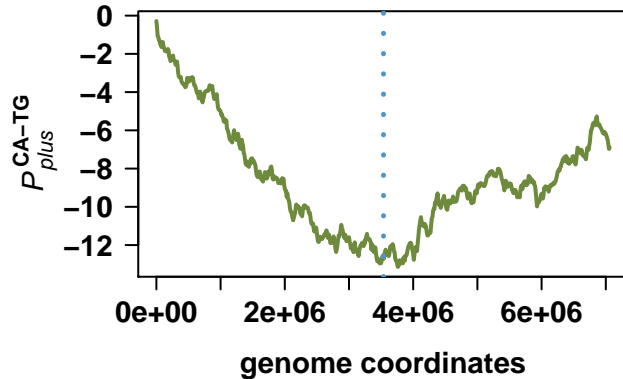
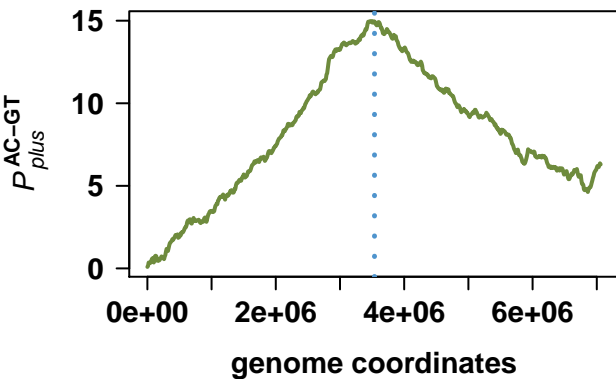
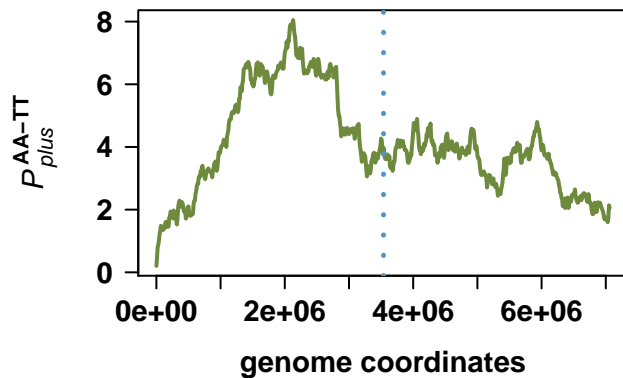
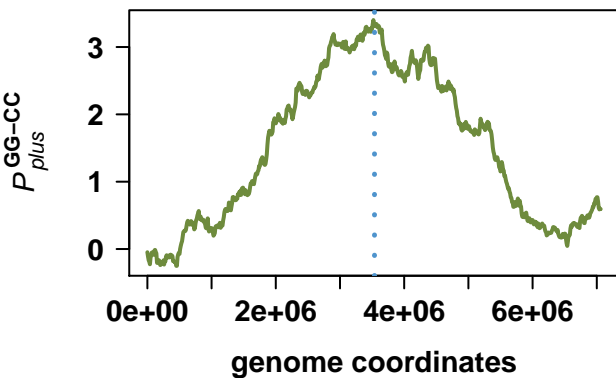
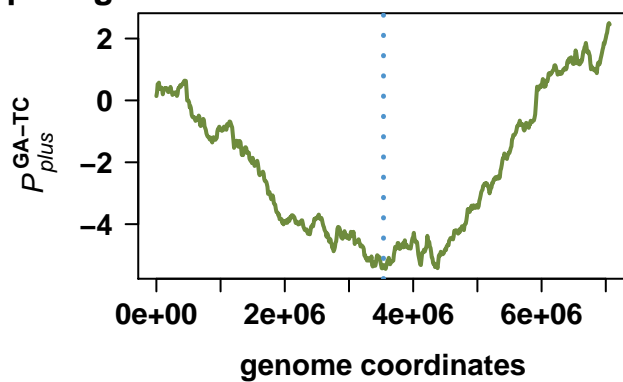
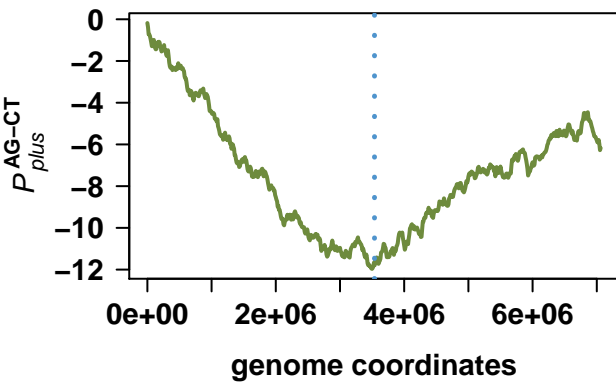

Shigella flexneri 2a str. 301

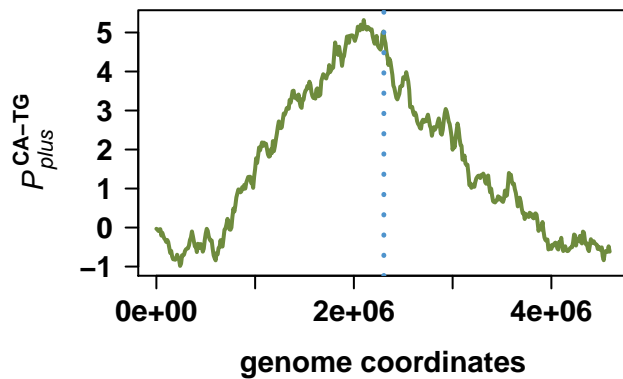
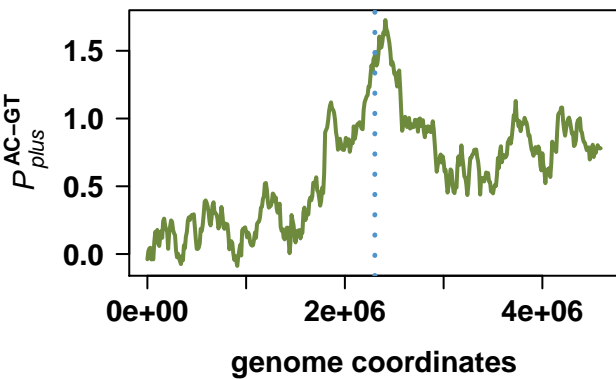
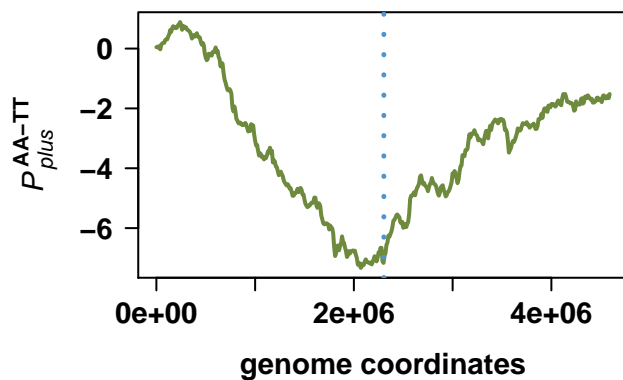
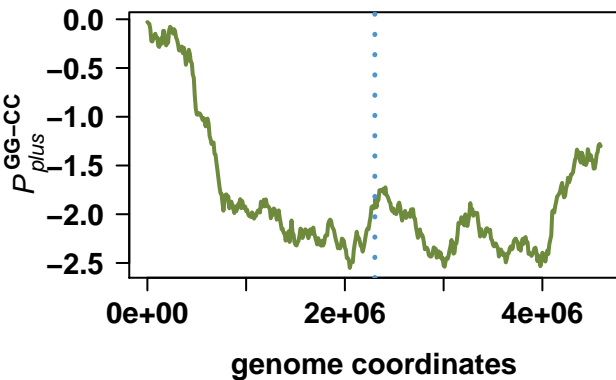
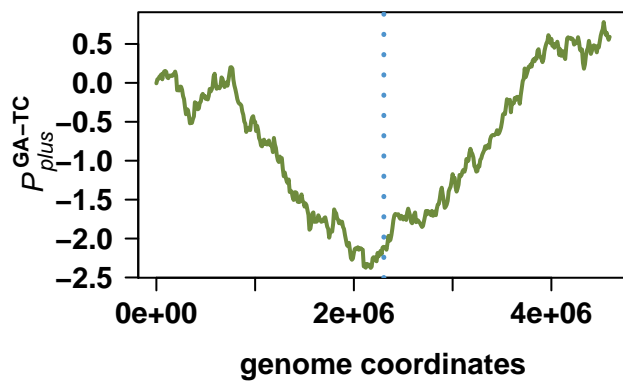
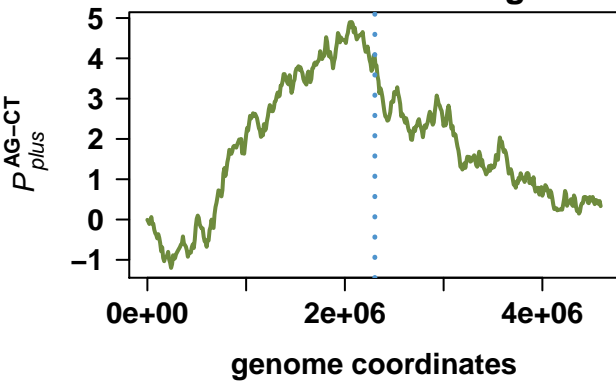

Wigglesworthia glossinidia endosymbiont of Glossina brevipalpis

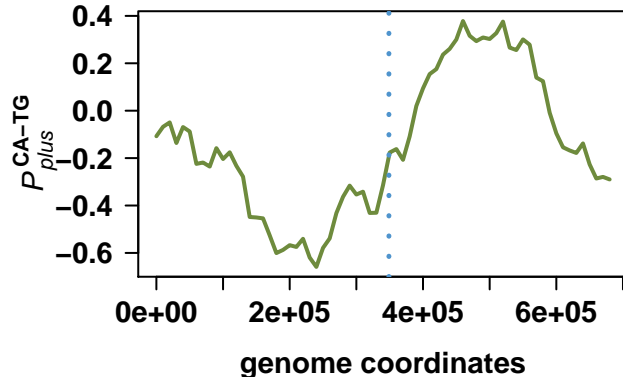
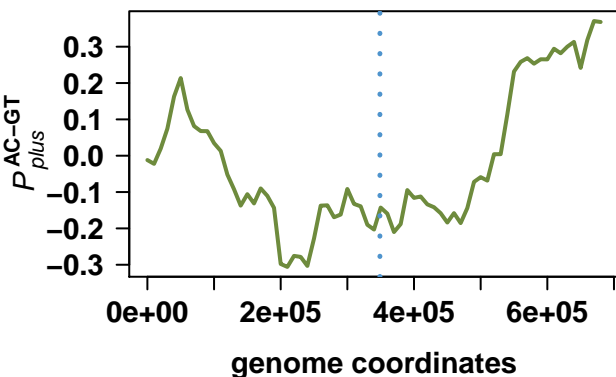
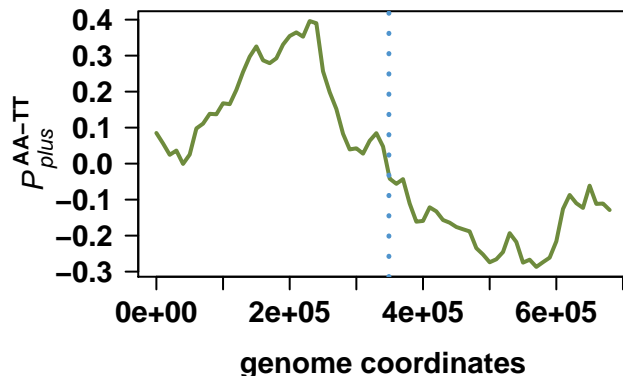
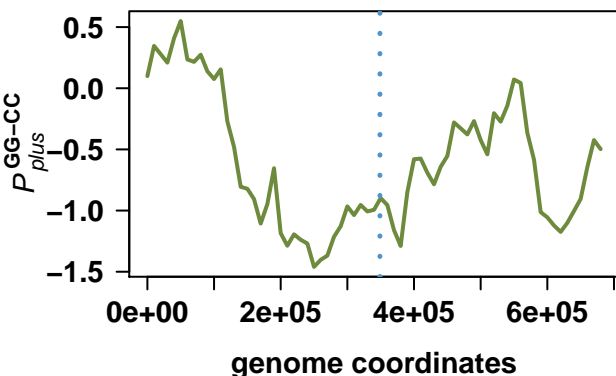
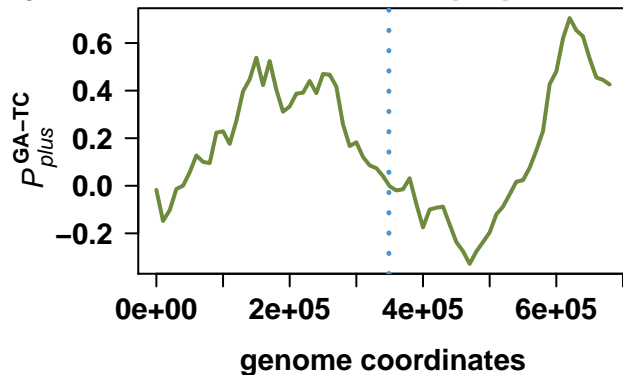
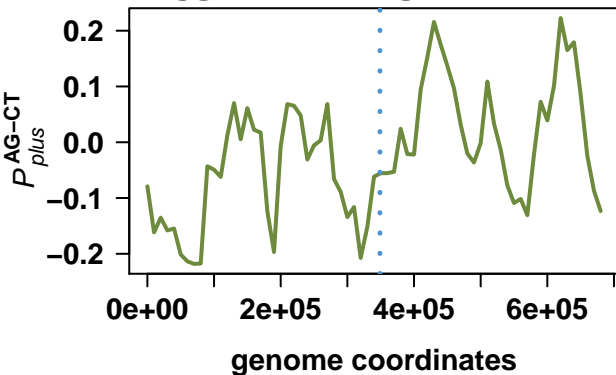

Shewanella oneidensis MR-1

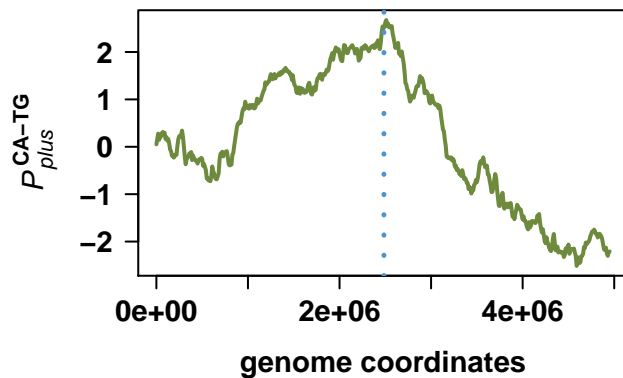
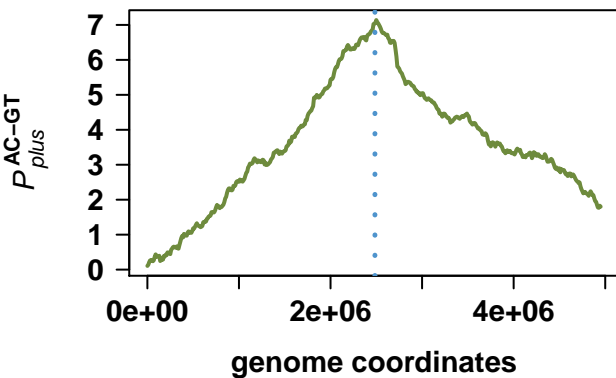
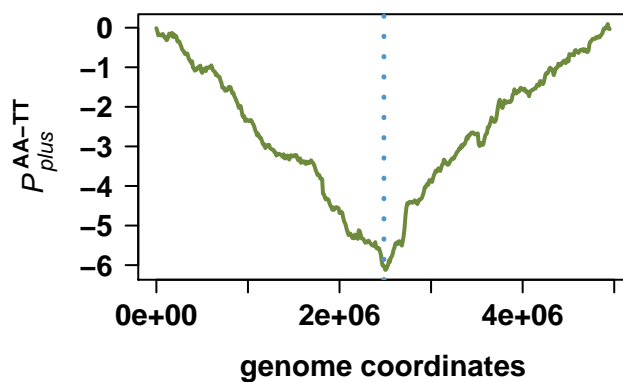
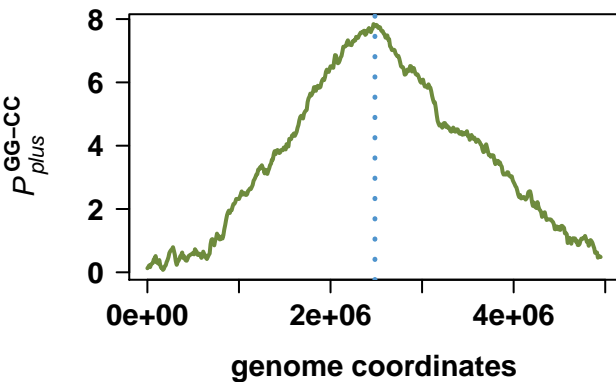
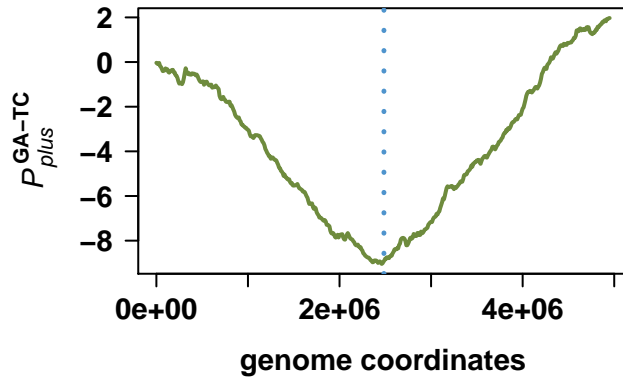
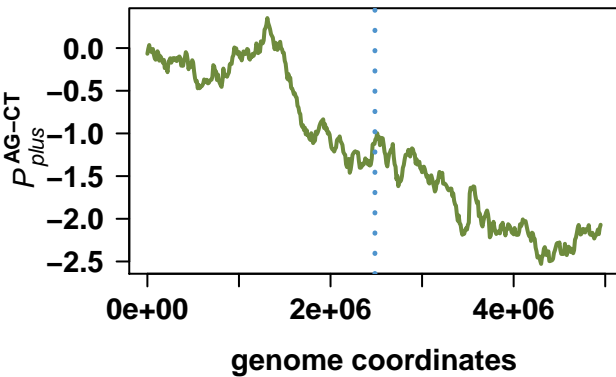

Escherichia coli CFT073

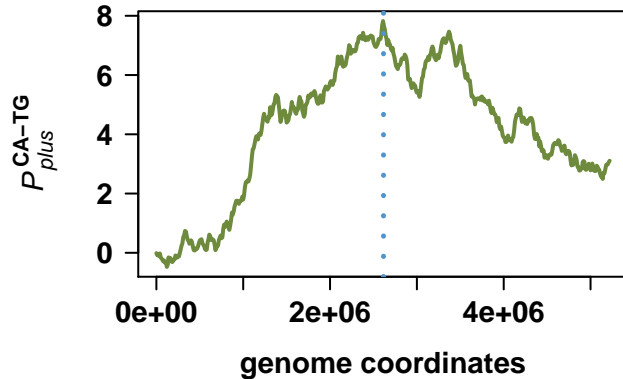
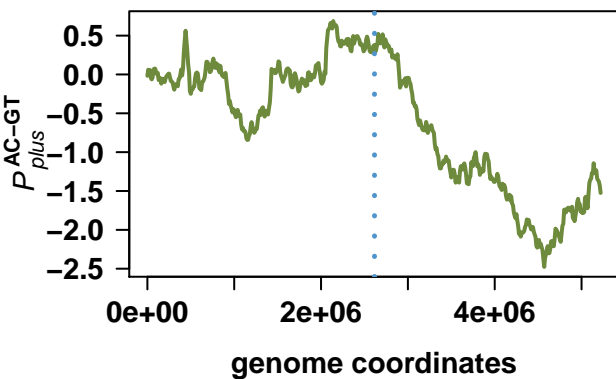
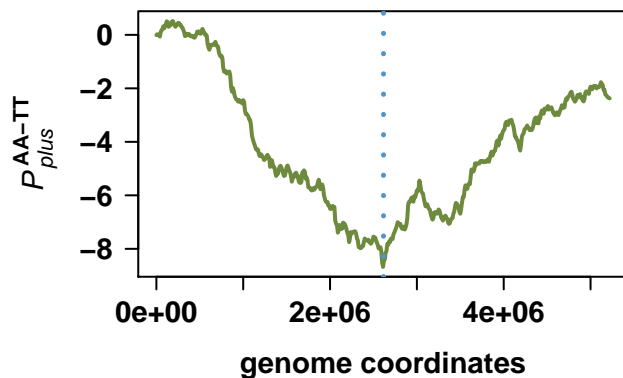
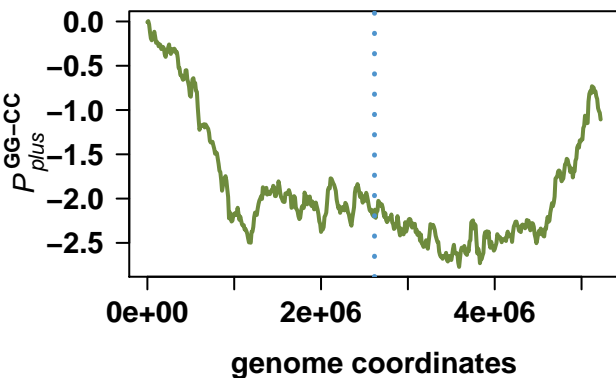
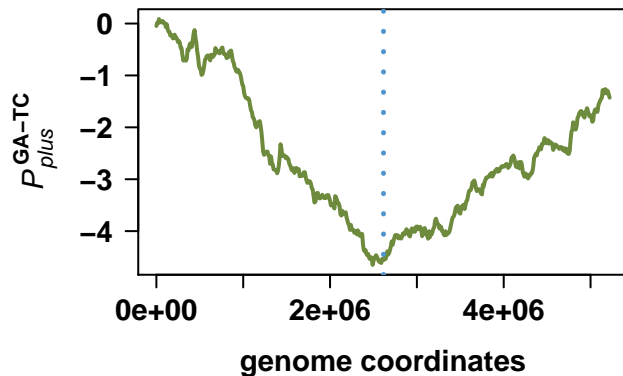
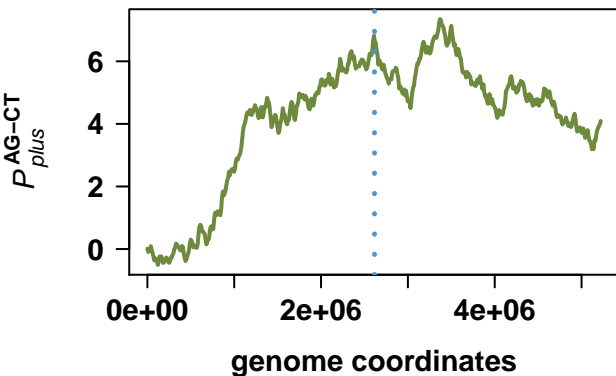

Vibrio vulnificus CMCP6

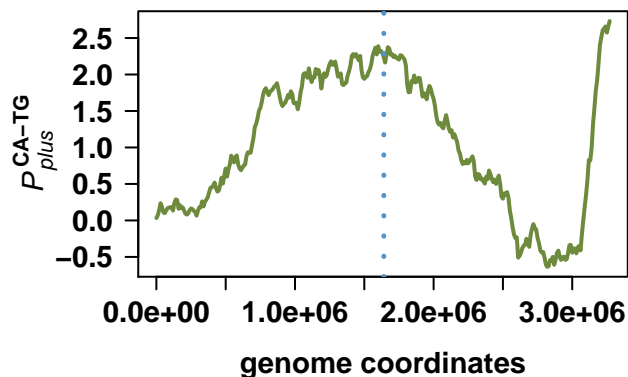
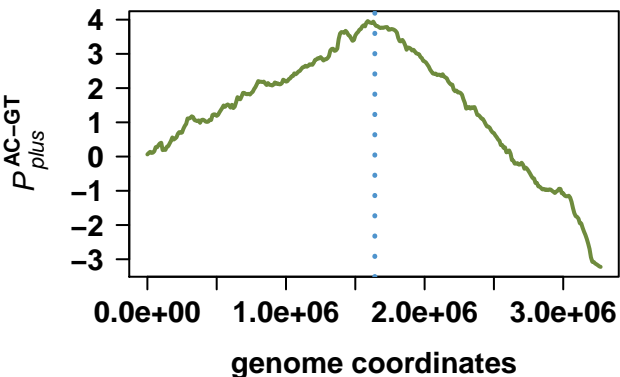
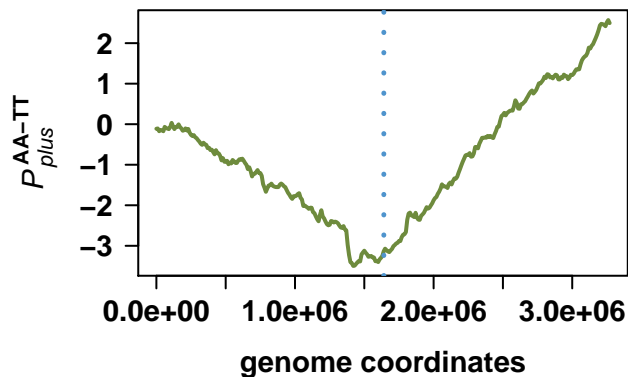
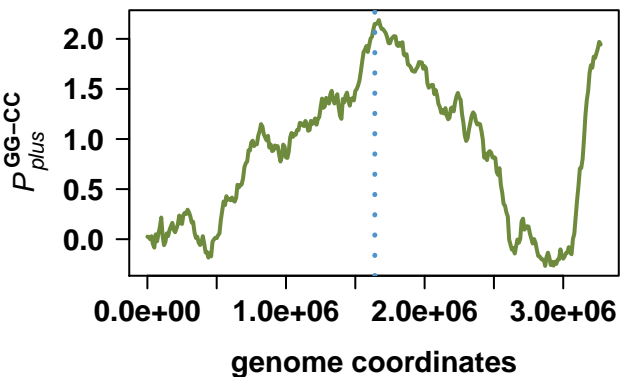
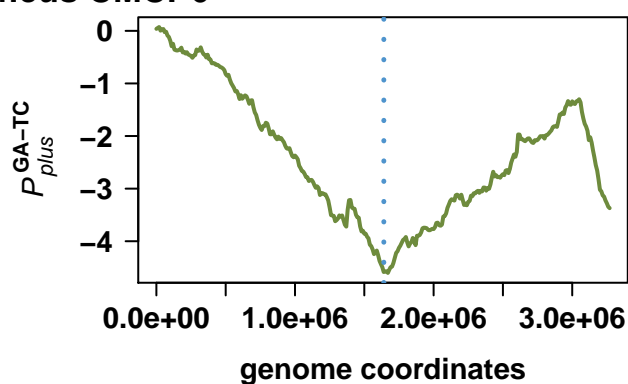
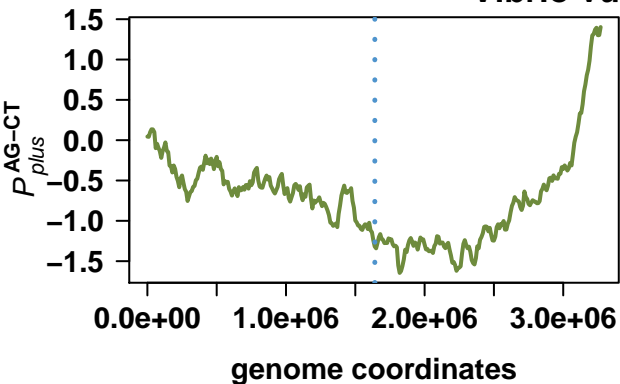

Vibrio vulnificus CMCP6

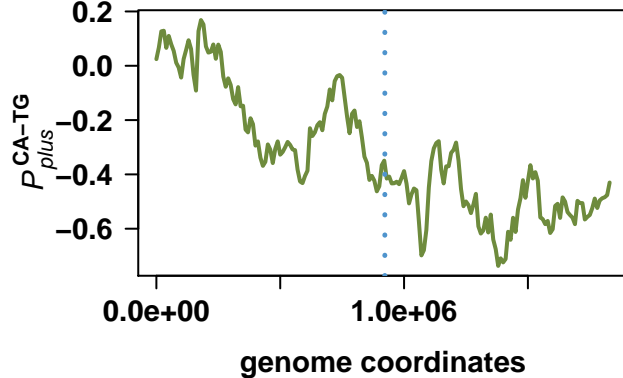
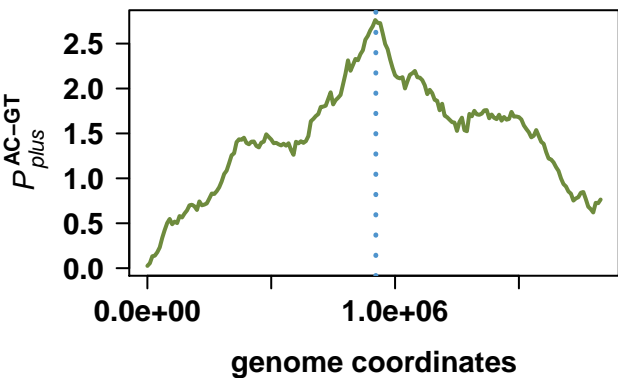
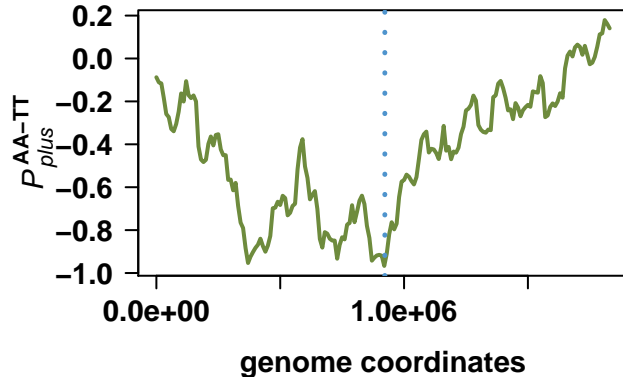
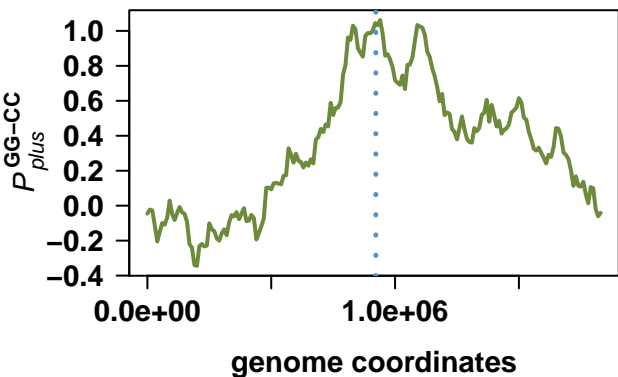
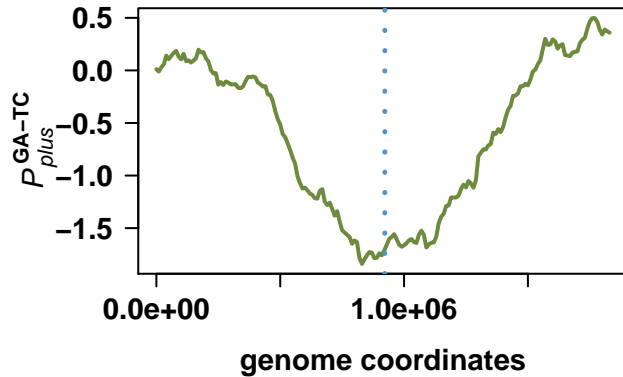
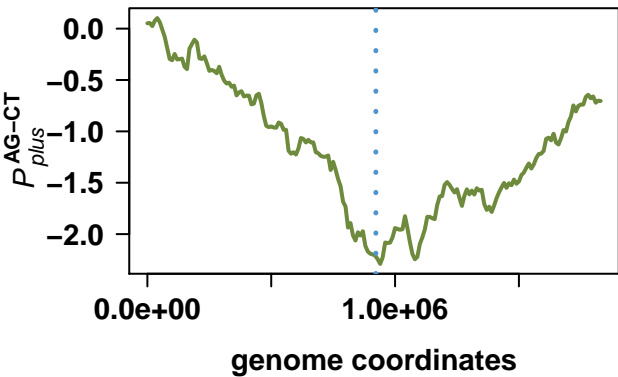

Buchnera aphidicola str. Bp (Baizongia pistaciae)

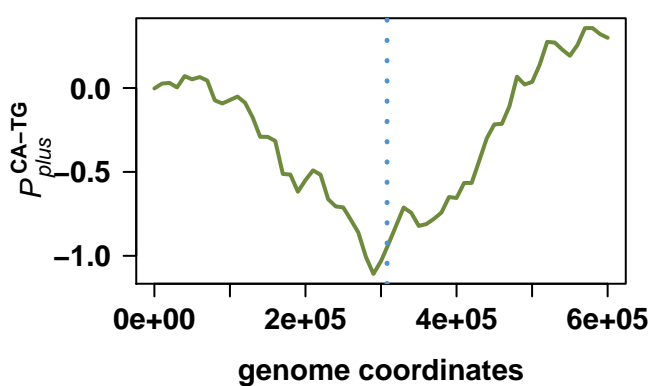
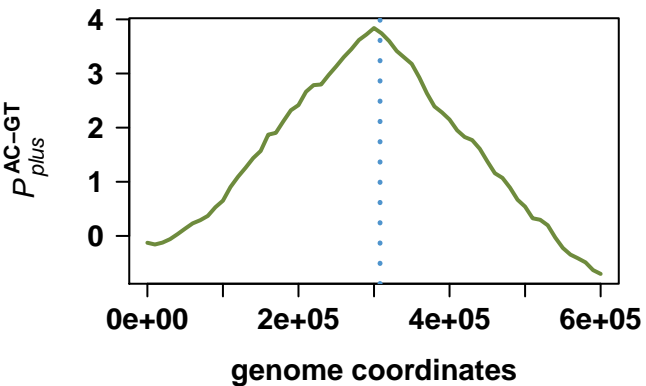
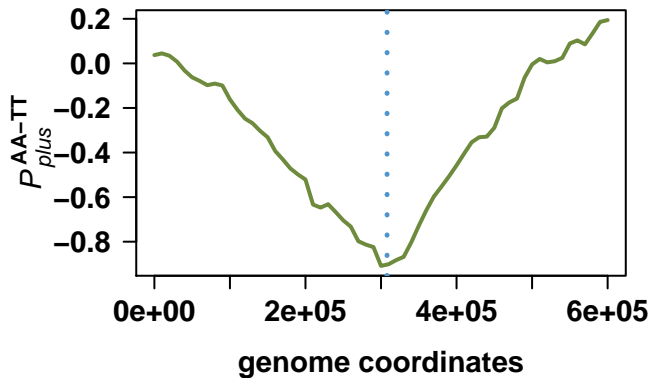
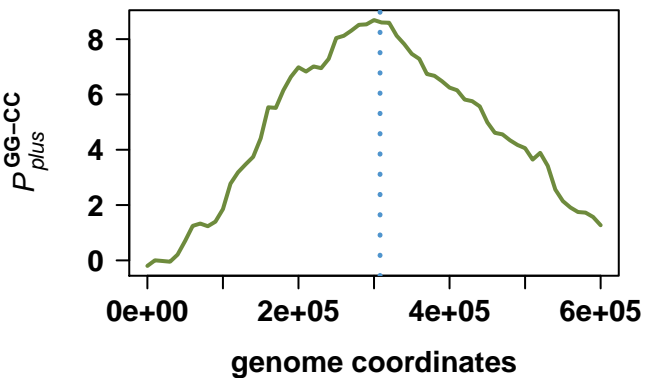
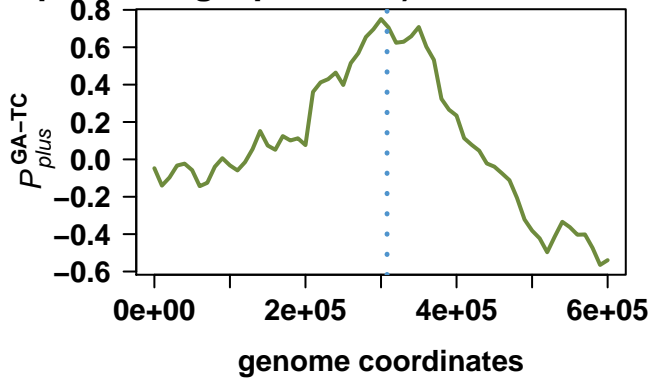
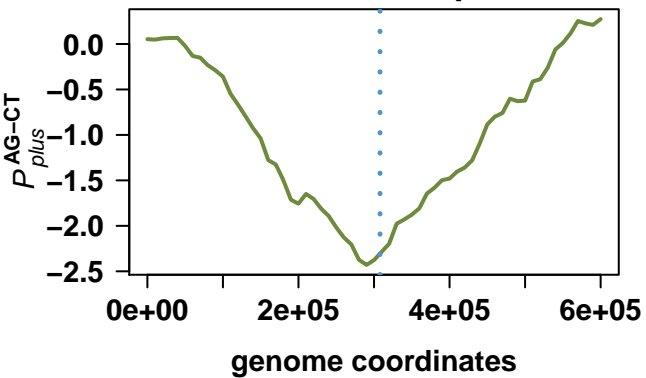

Pectobacterium atrosepticum SCRI1043

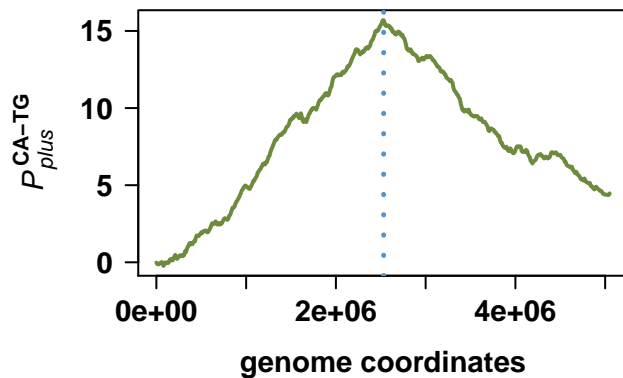
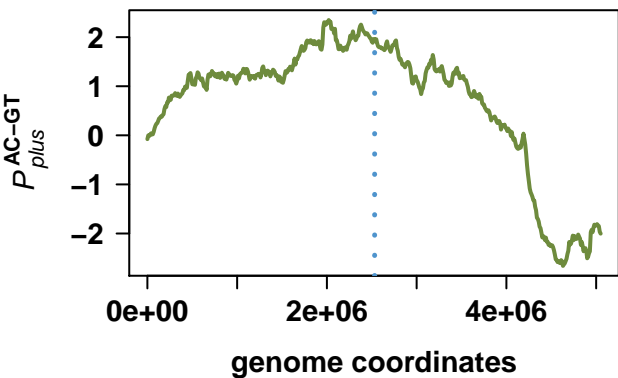
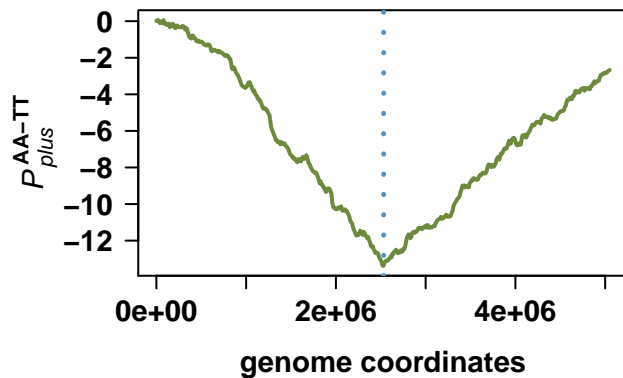
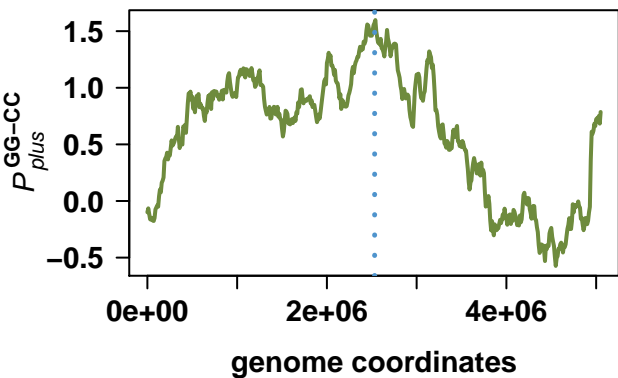
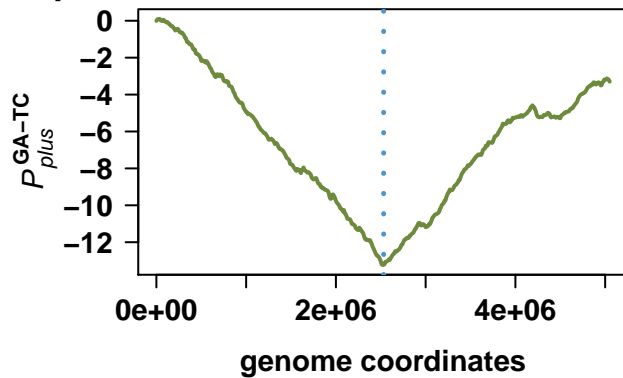
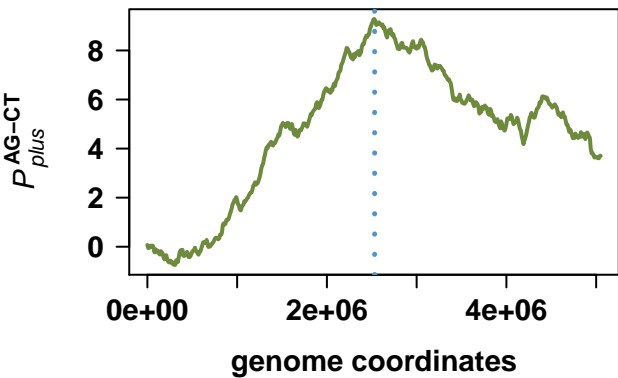

Xylella fastidiosa Temecula1

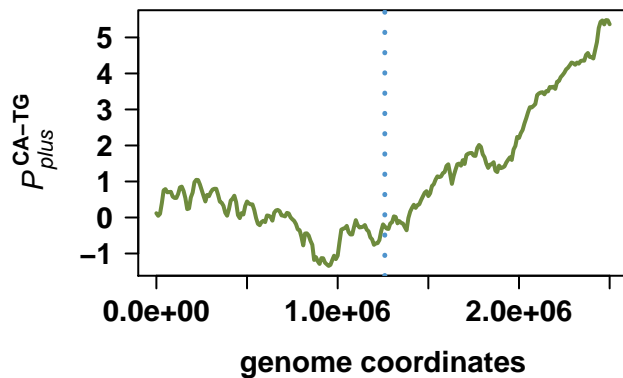
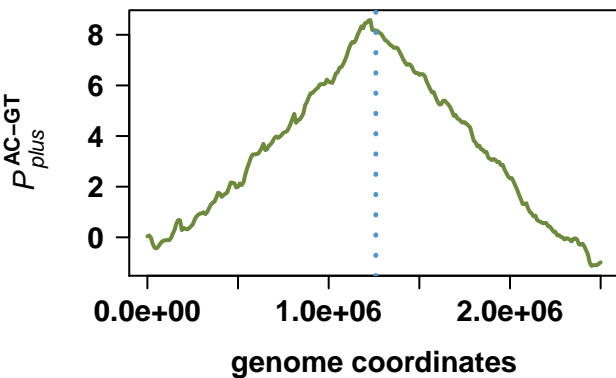
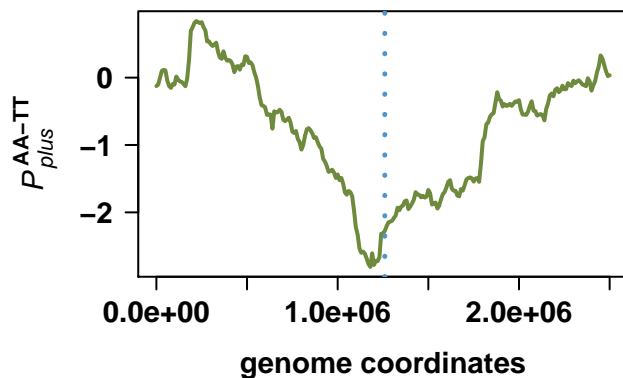
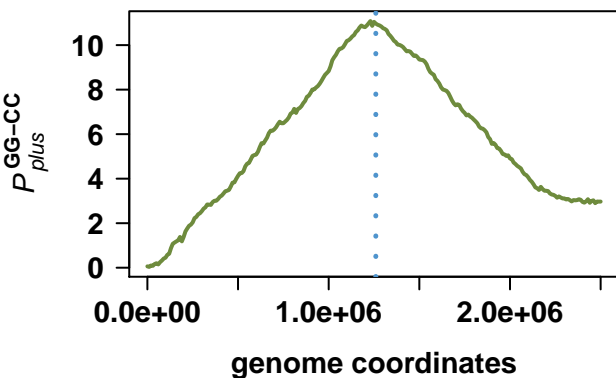
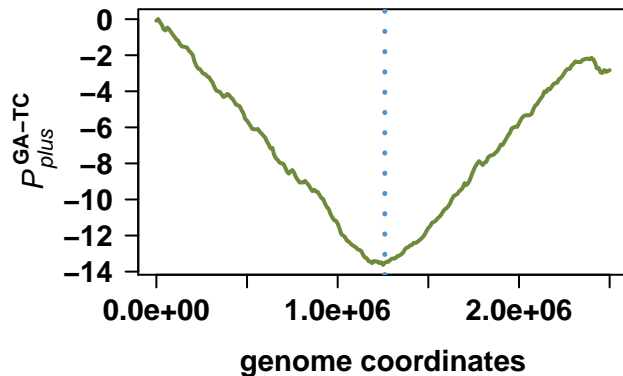
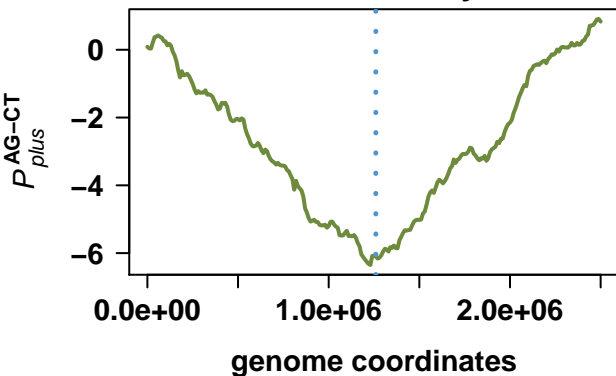

Pseudomonas syringae pv. *tomato* str. DC3000

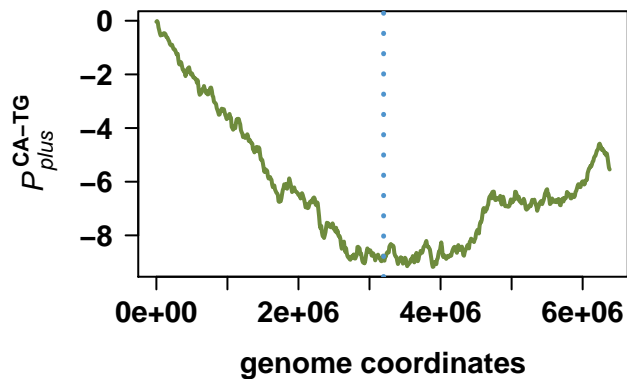
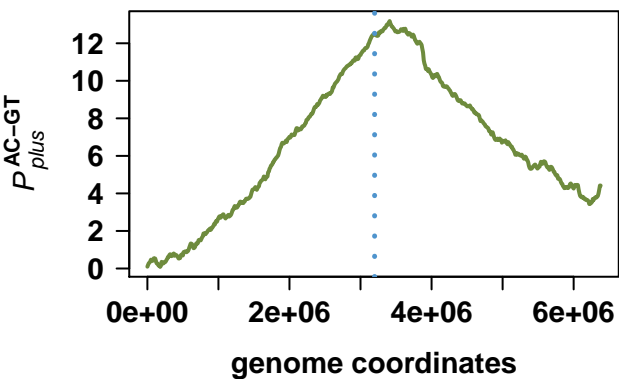
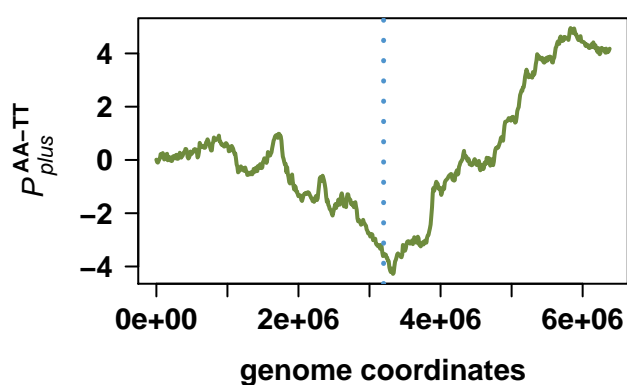
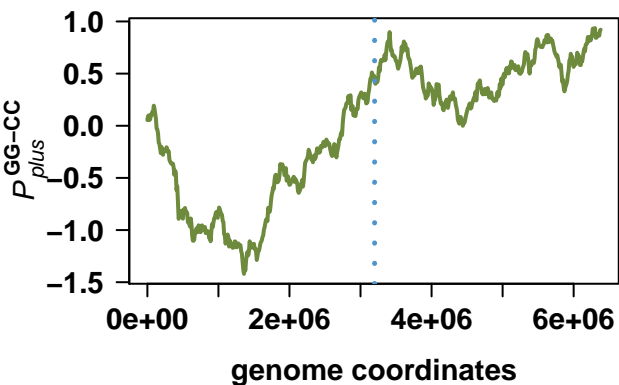
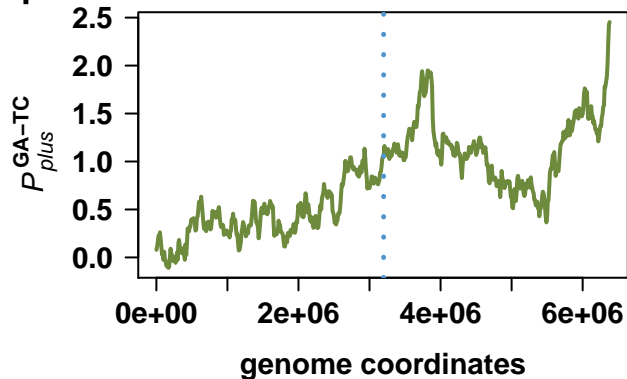
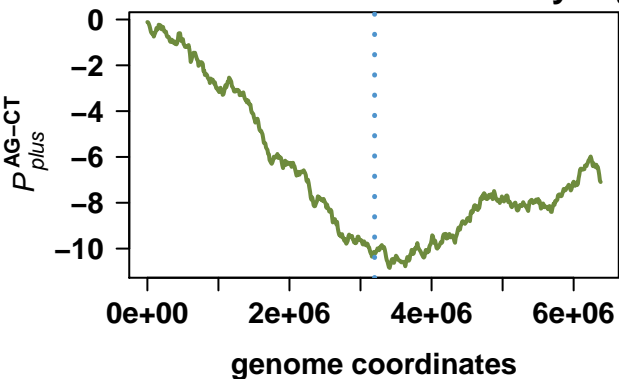

Vibrio parahaemolyticus RIMD 2210633

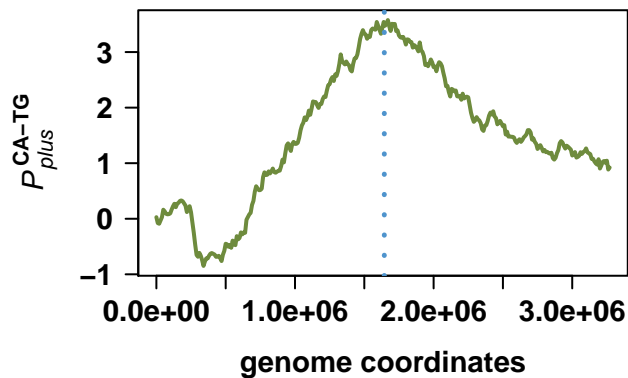
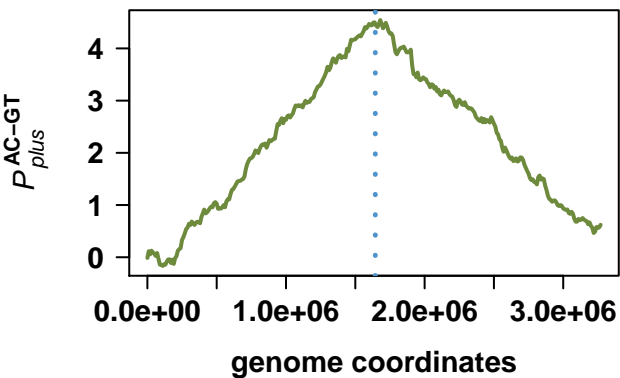
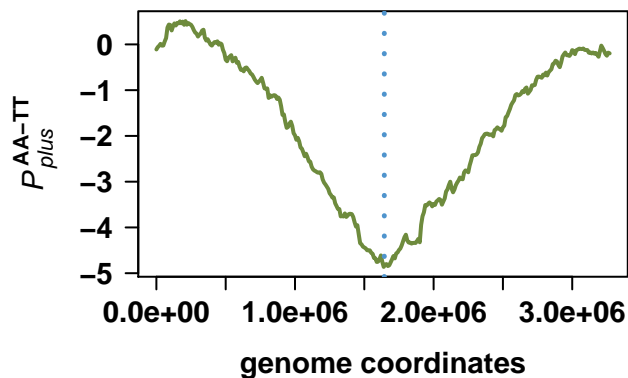
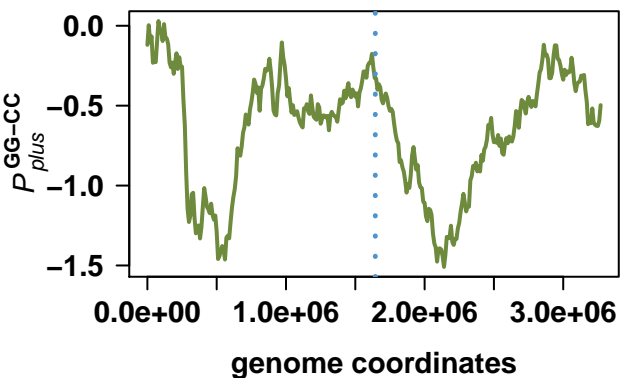
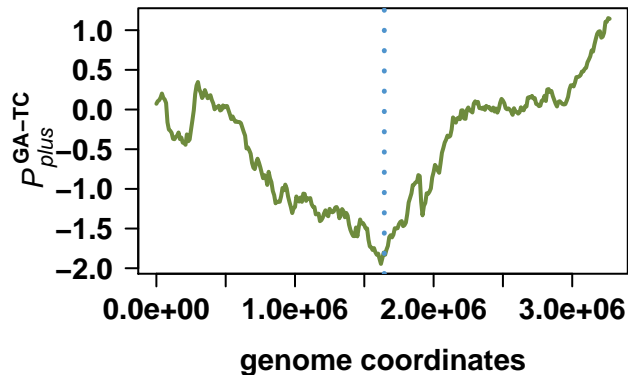
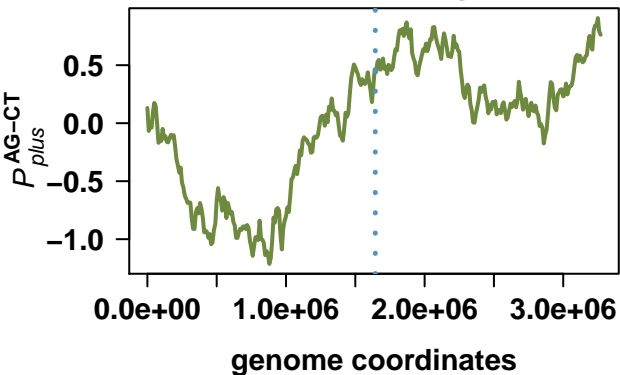

Vibrio parahaemolyticus RIMD 2210633

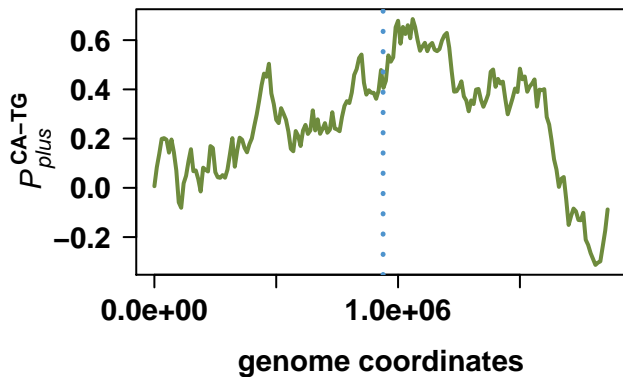
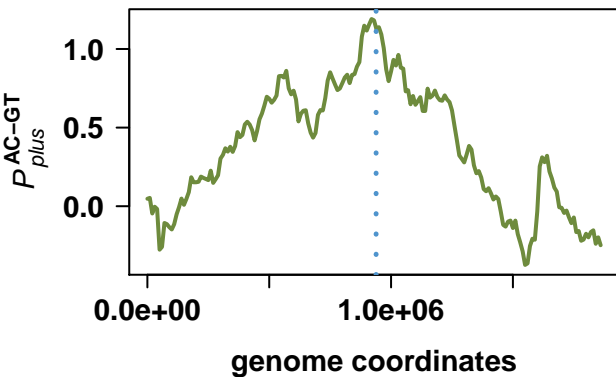
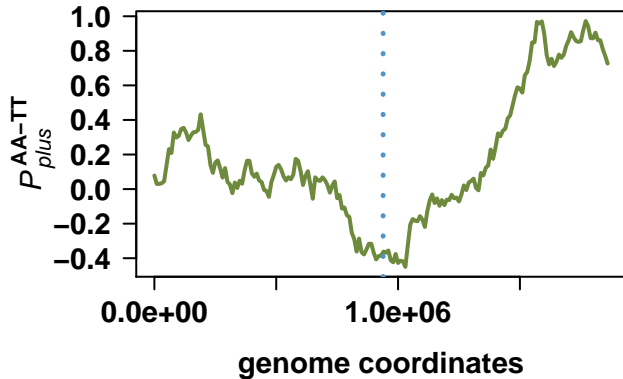
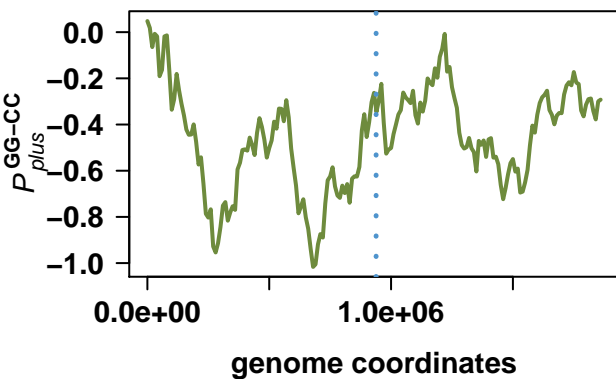
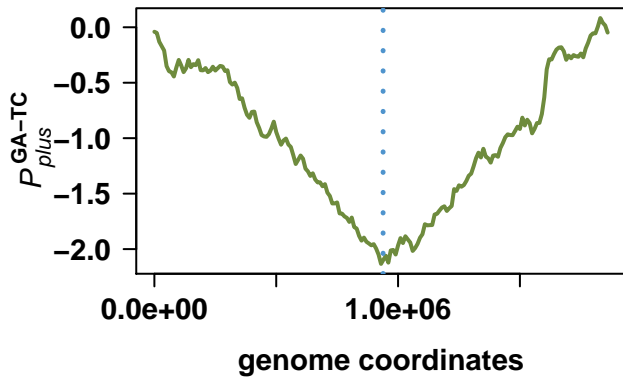
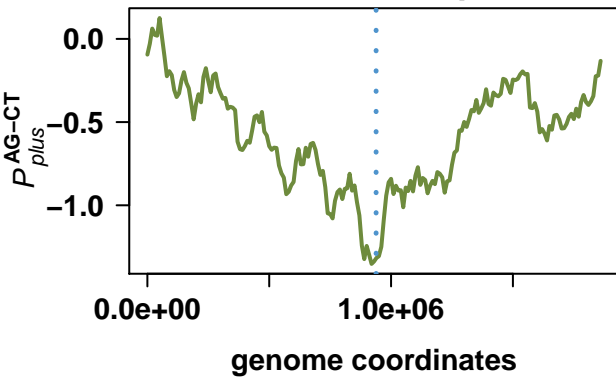

Salmonella enterica subsp. enterica serovar Typhi str. Ty2

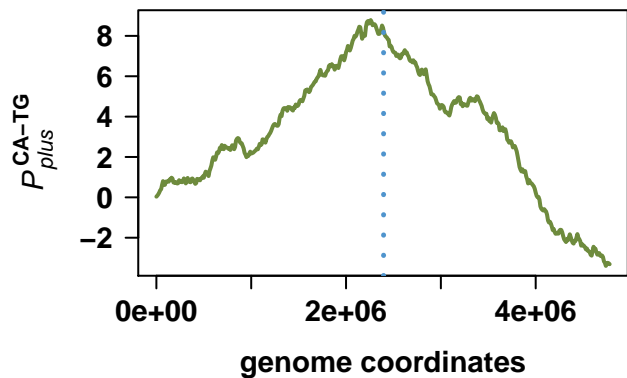
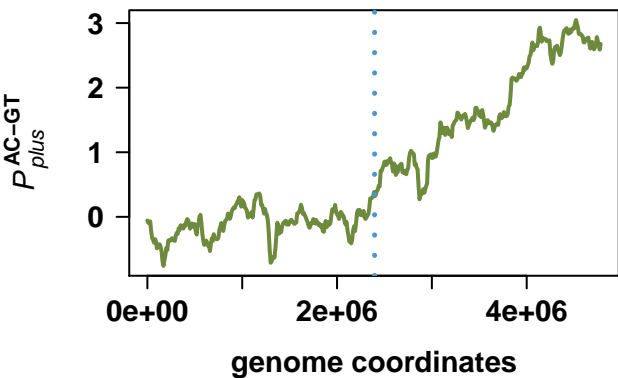
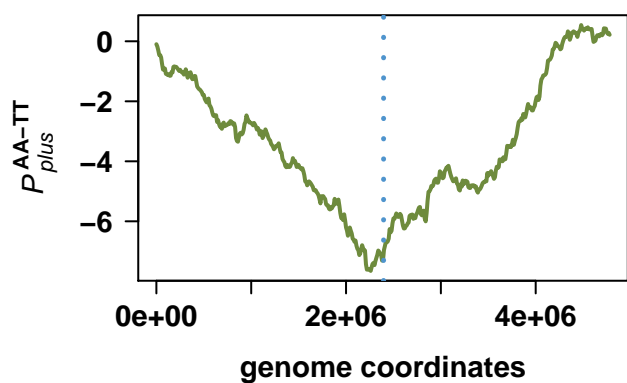
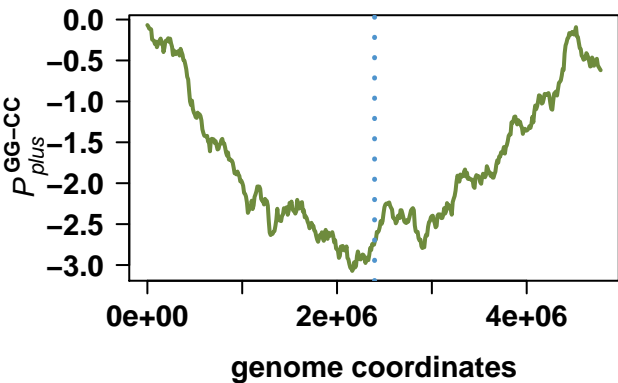
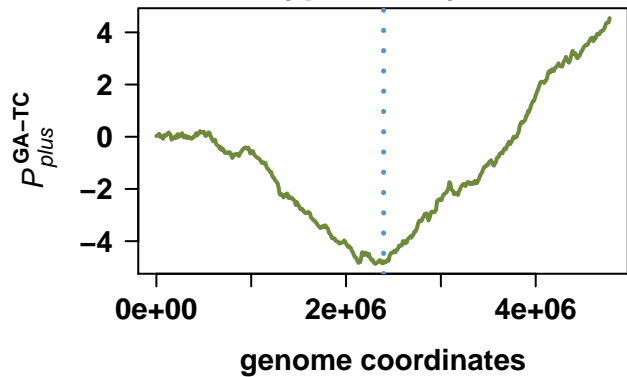
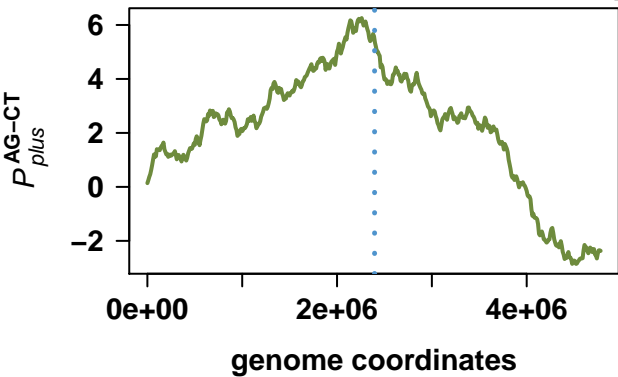

Shigella flexneri 2a str. 2457T

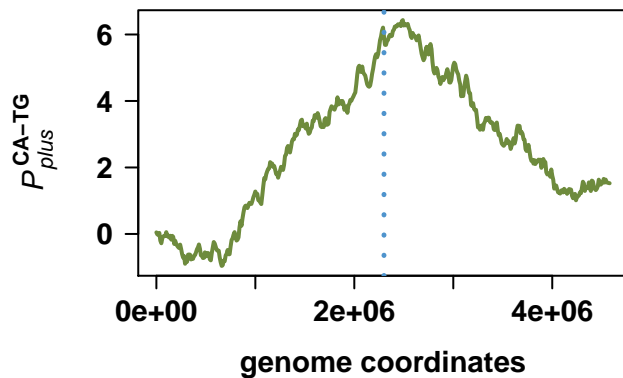
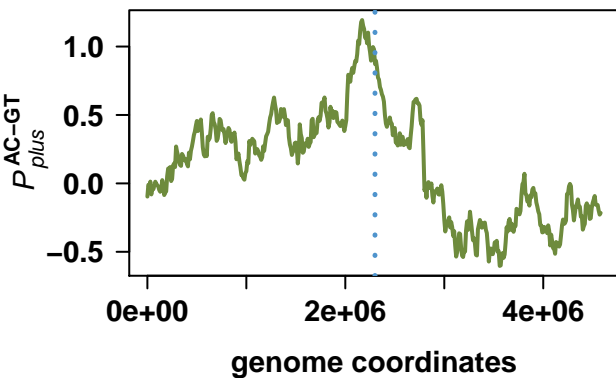
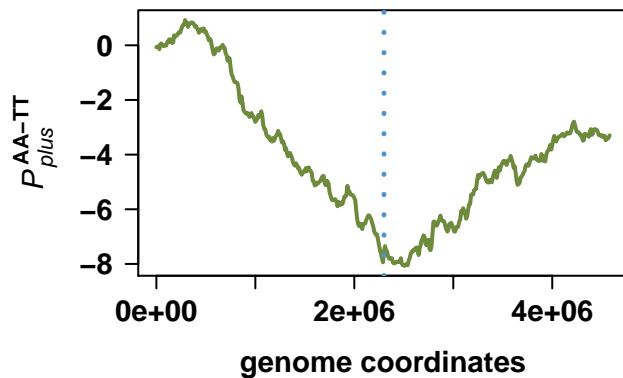
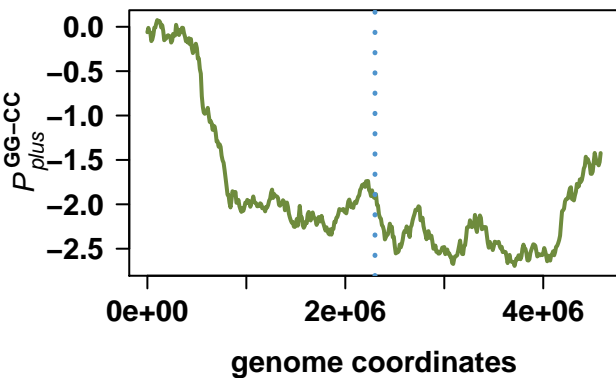
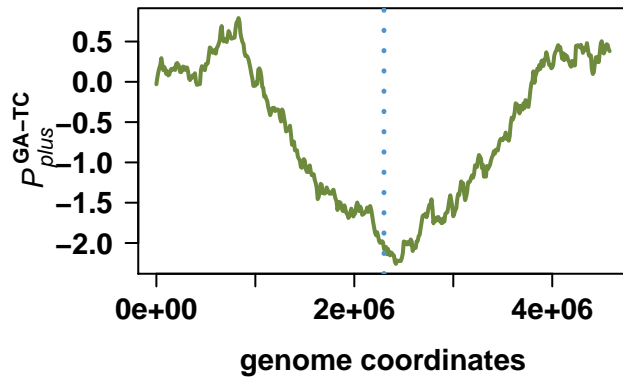
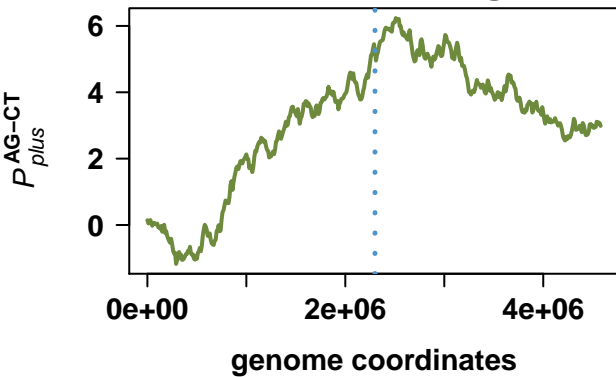

Candidatus Blochmannia floridanus

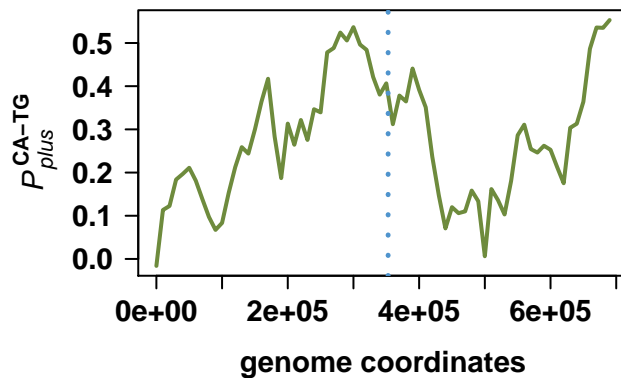
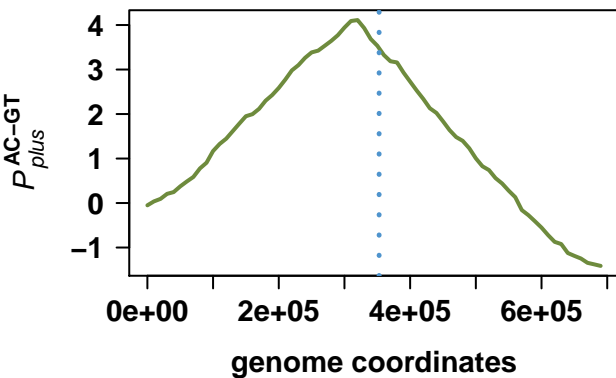
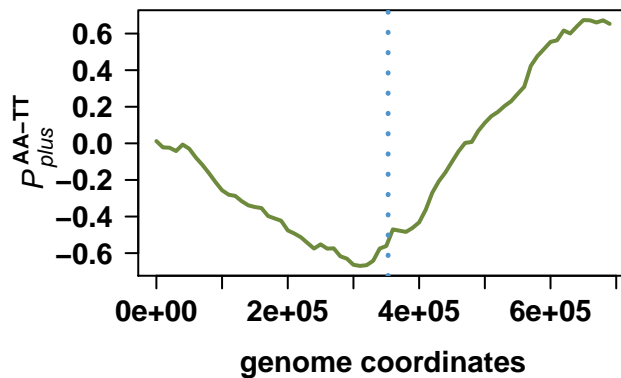
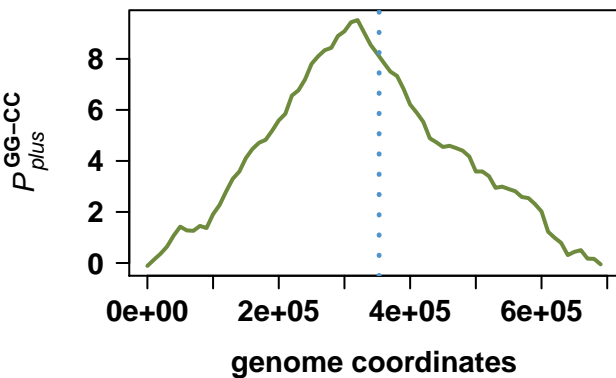
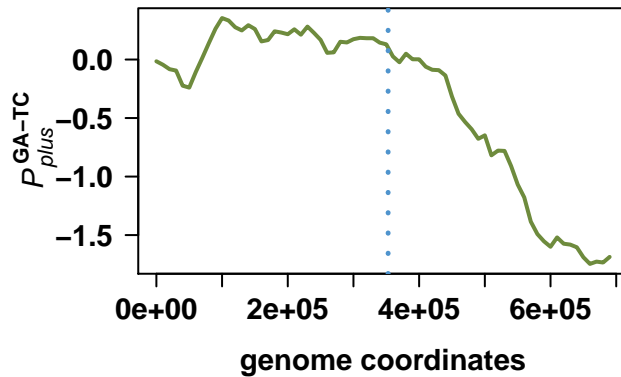
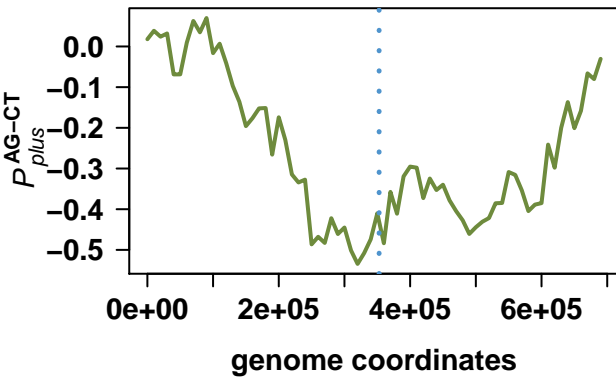

Photorhabdus luminescens subsp. laumondii TTO1

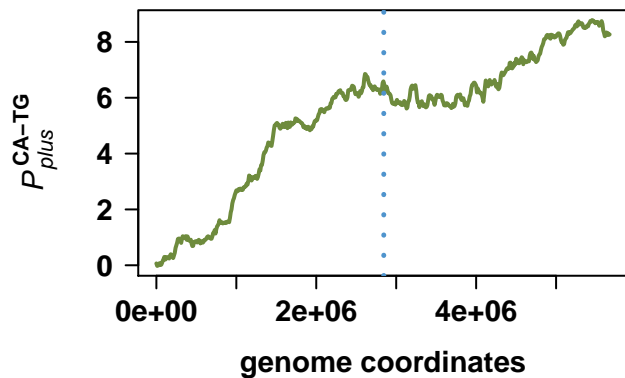
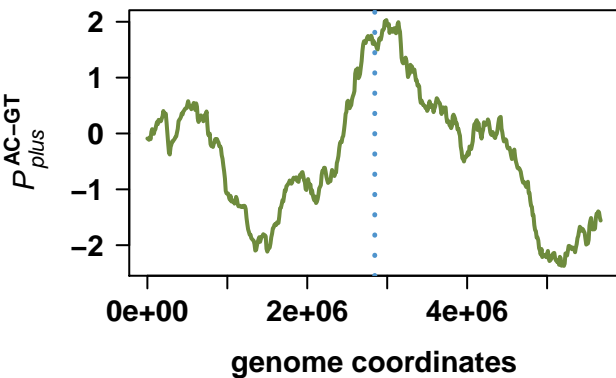
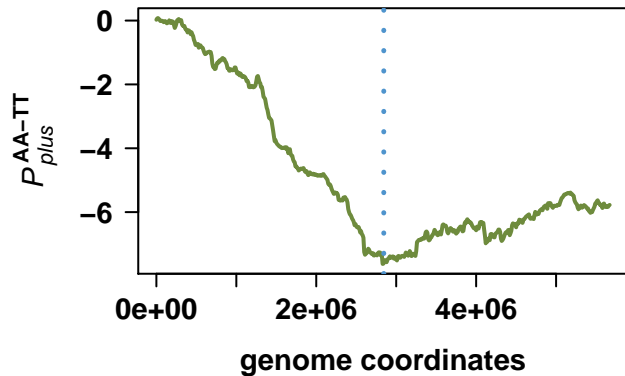
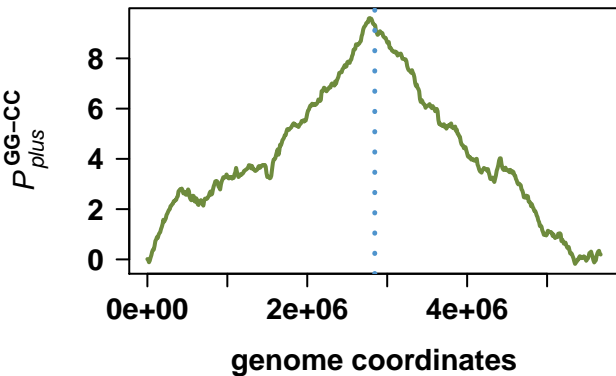
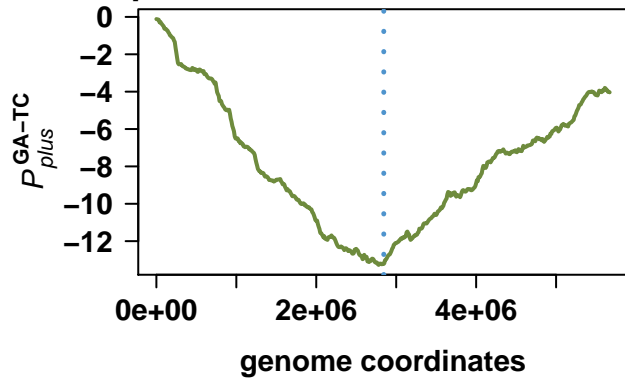
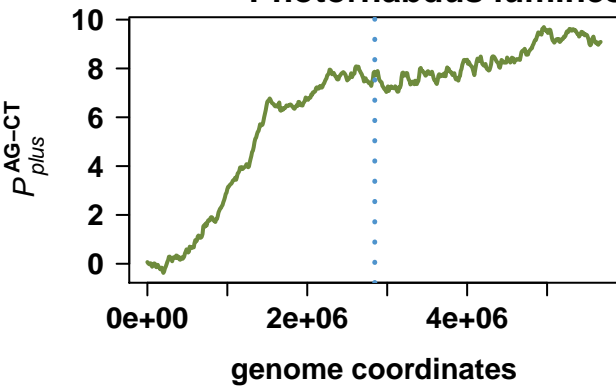

Vibrio vulnificus YJ016

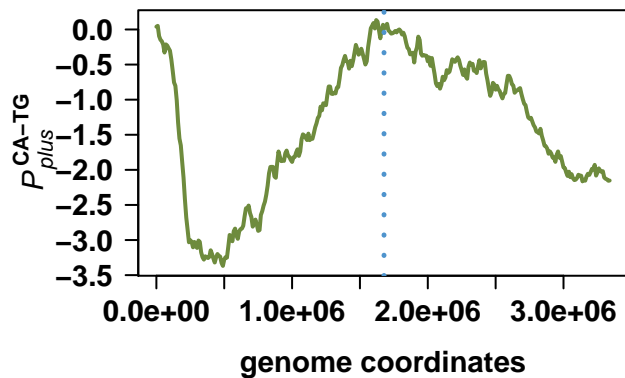
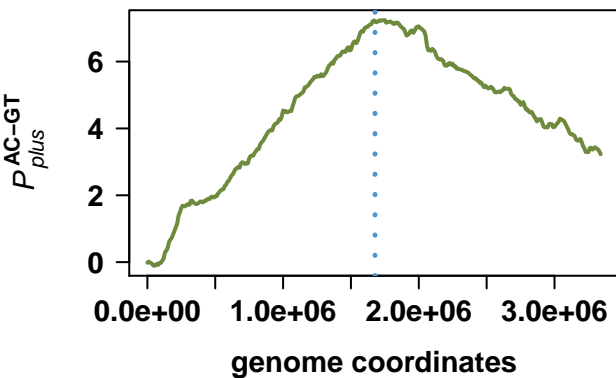
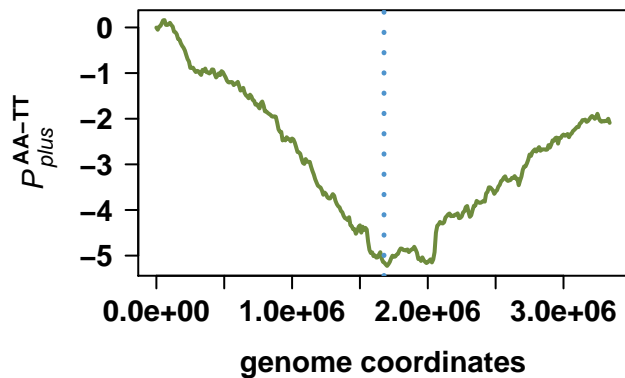
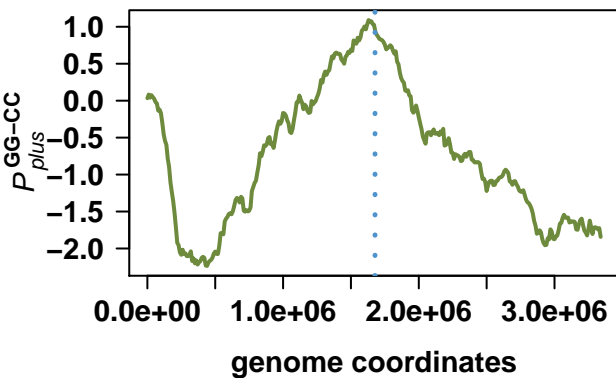
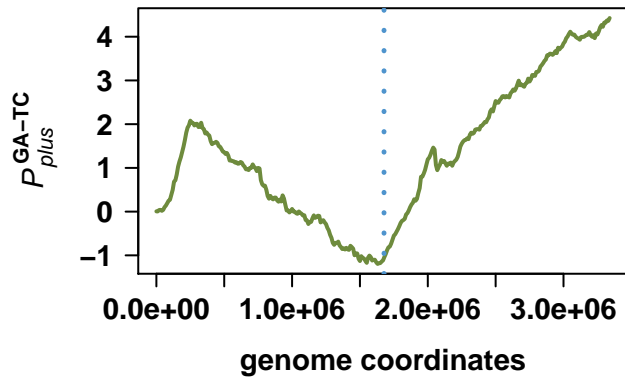
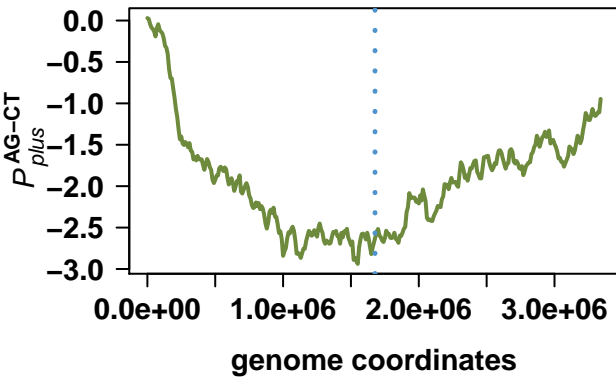

Vibrio vulnificus YJ016

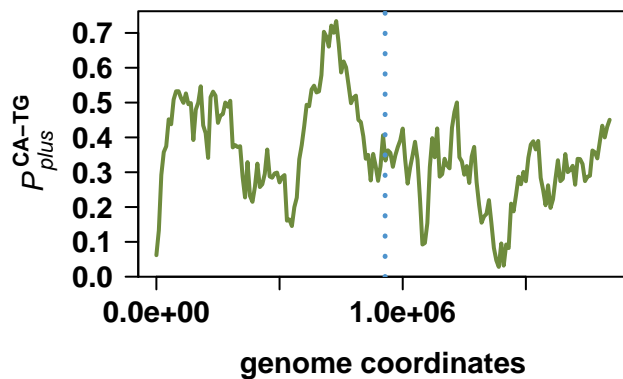
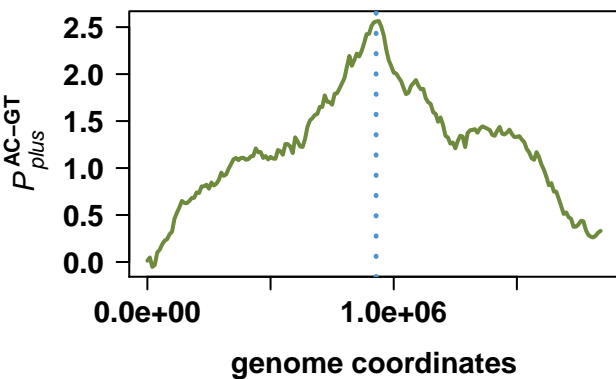
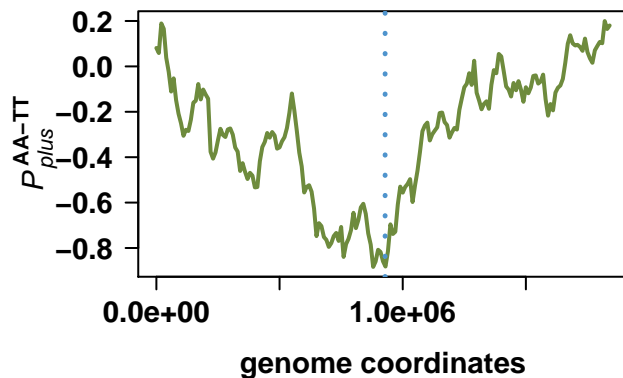
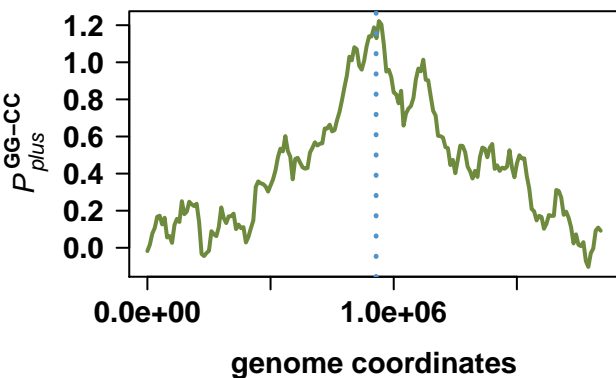
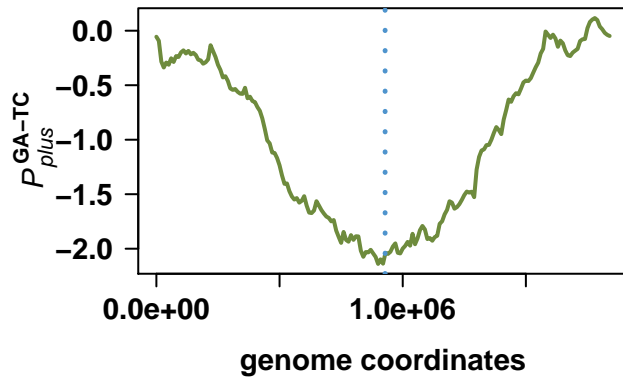
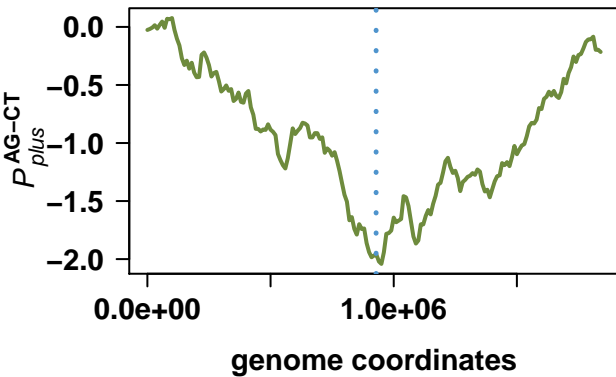

Pseudomonas syringae pv. *phaseolicola* 1448A

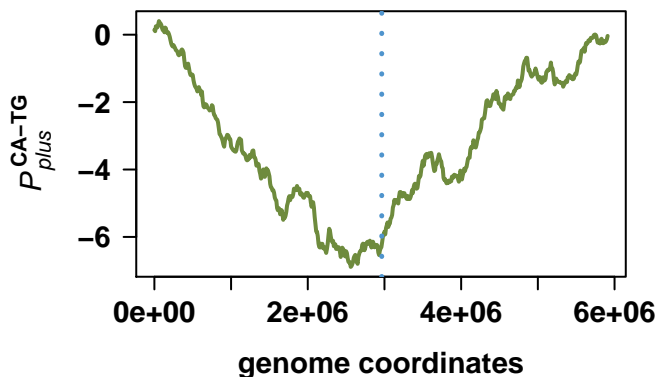
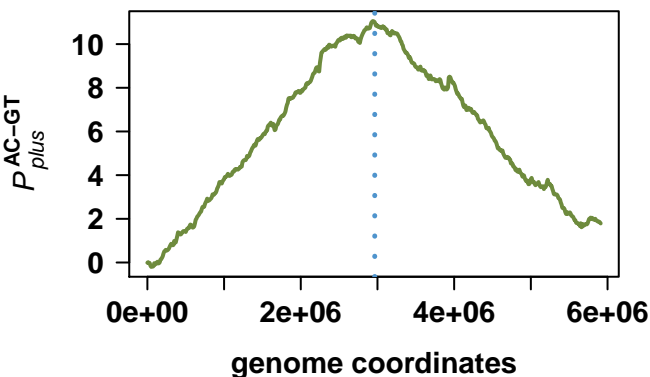
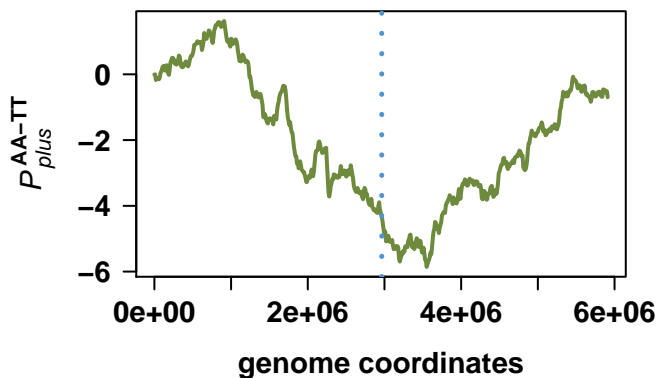
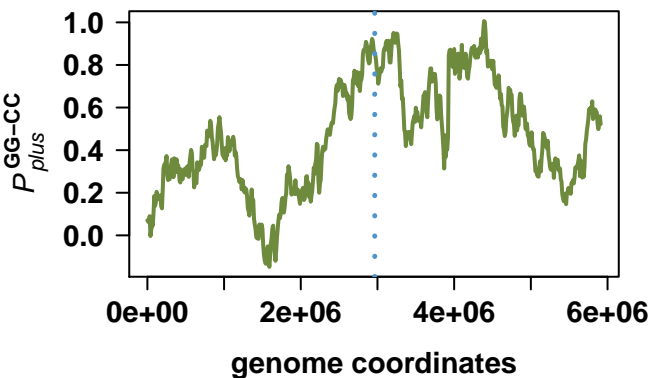
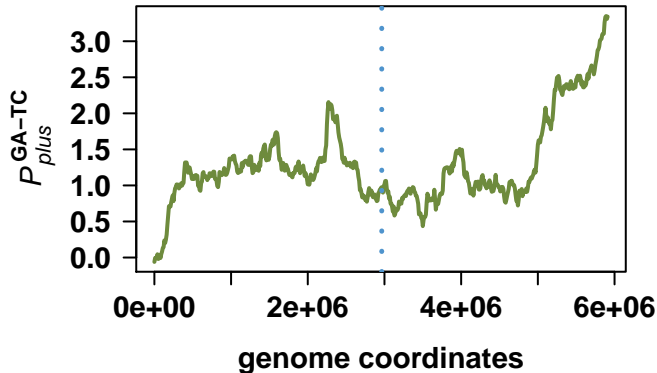
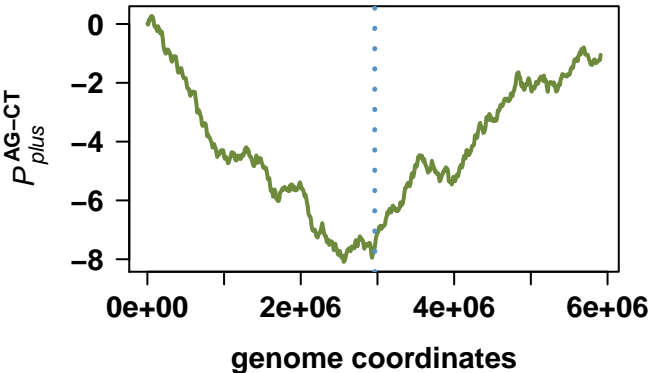

Yersinia pestis biovar *Microtus* str. 91001

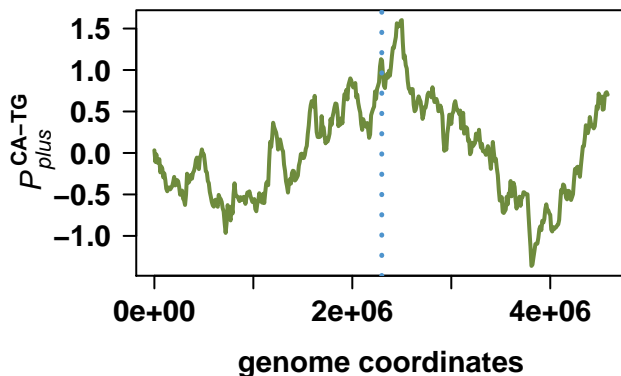
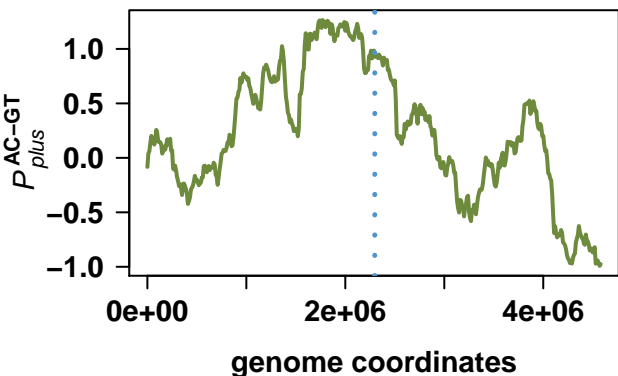
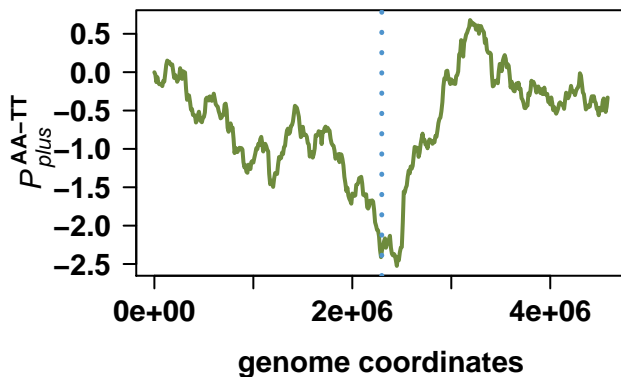
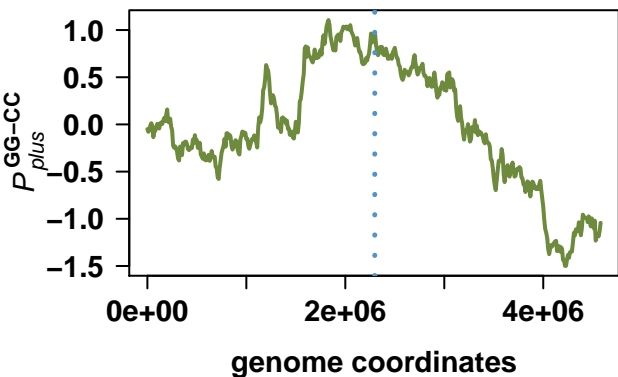
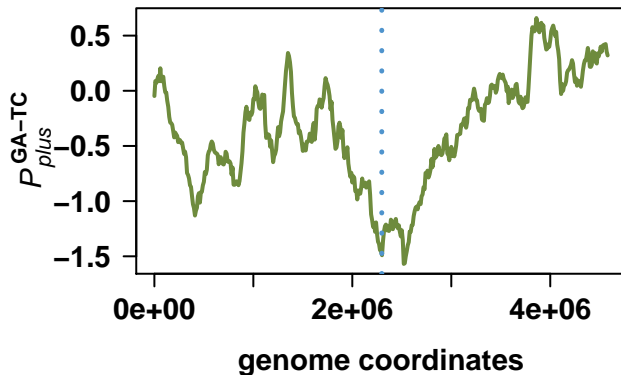
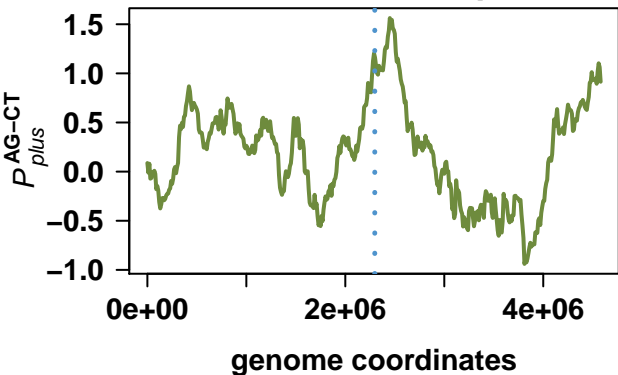

Acinetobacter sp. ADP1

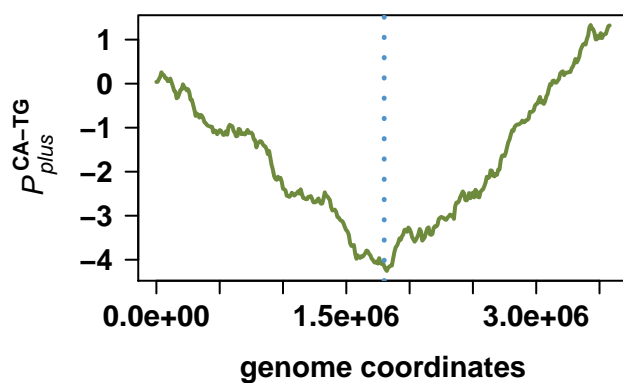
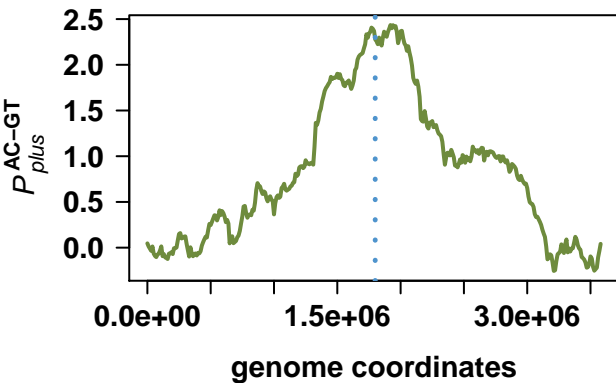
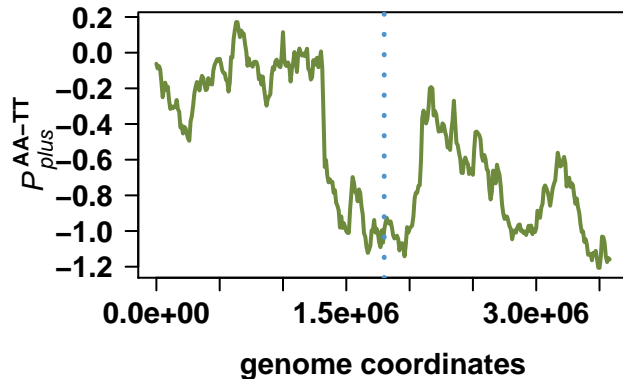
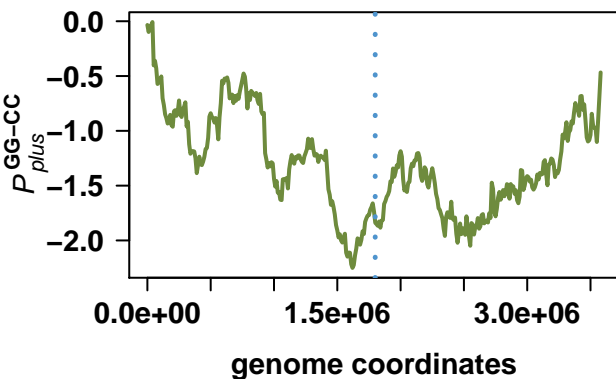
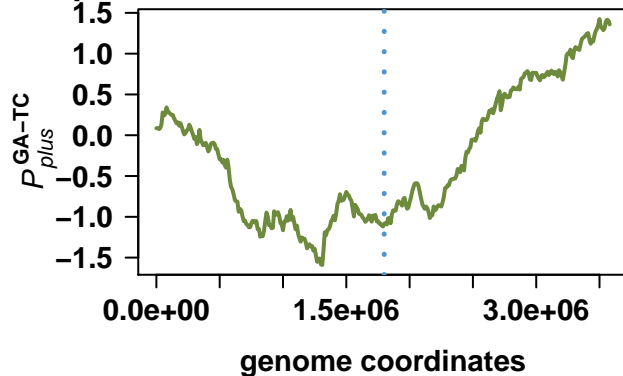
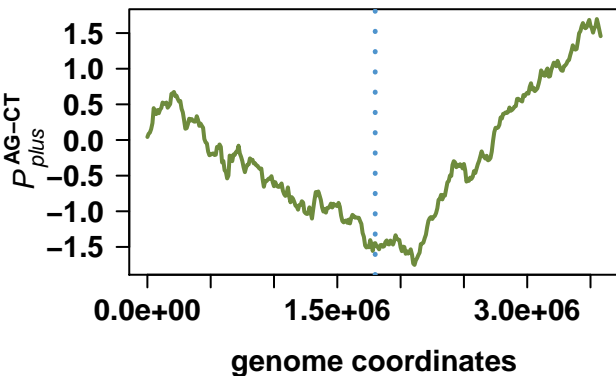

Yersinia pseudotuberculosis IP 32953

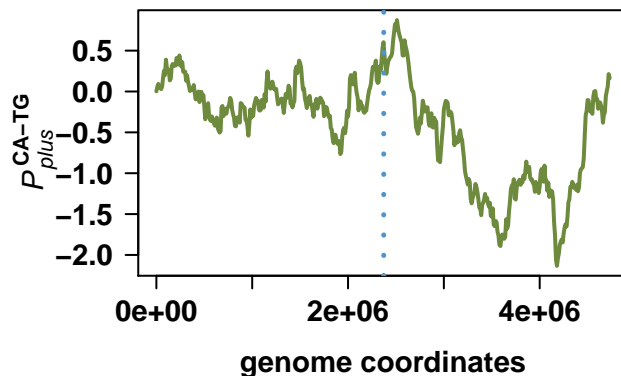
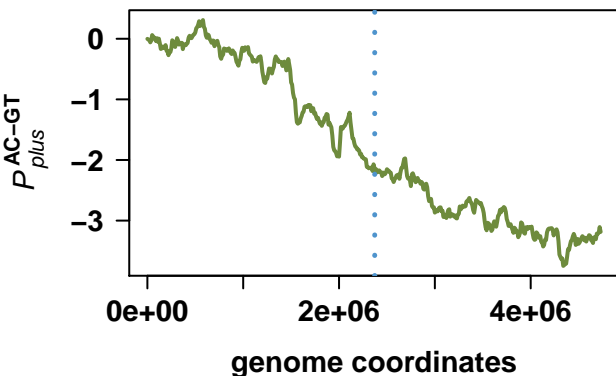
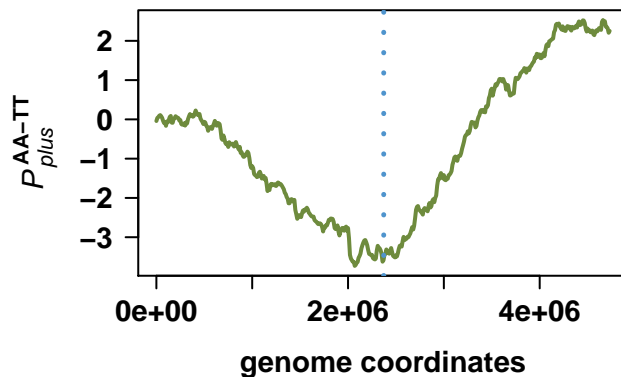
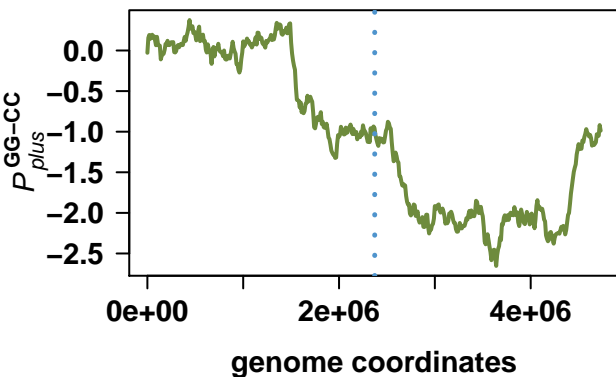
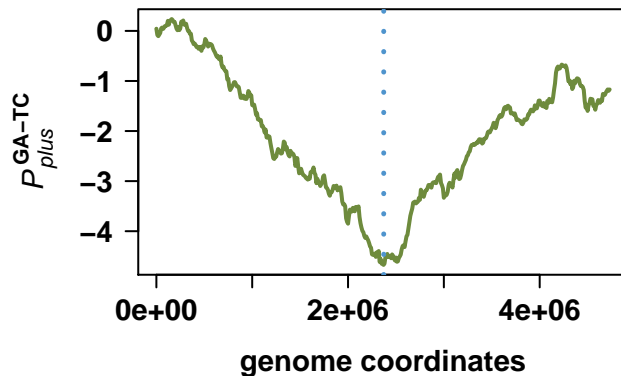
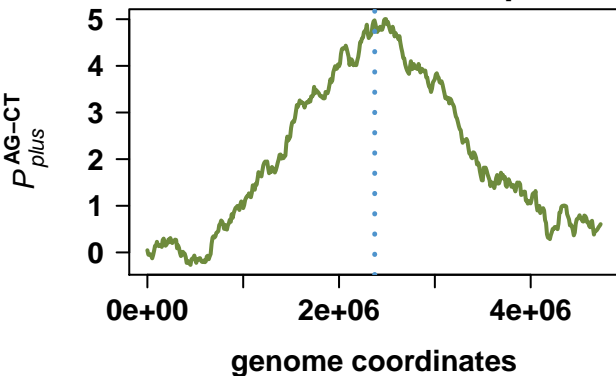

Mannheimia succiniciproducens MBEL55E

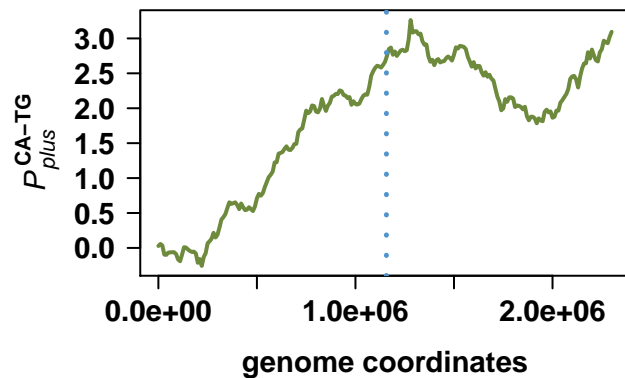
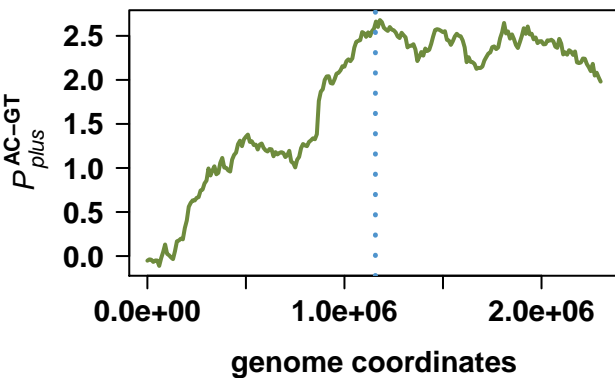
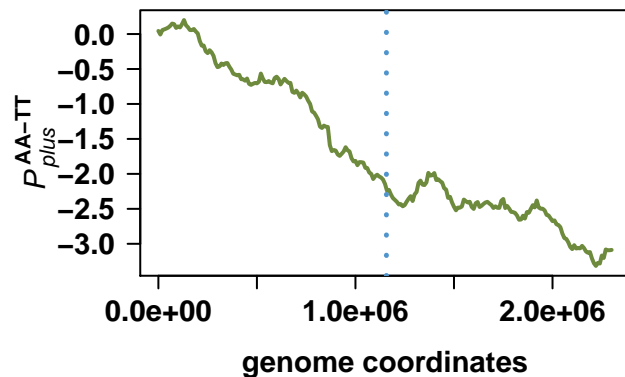
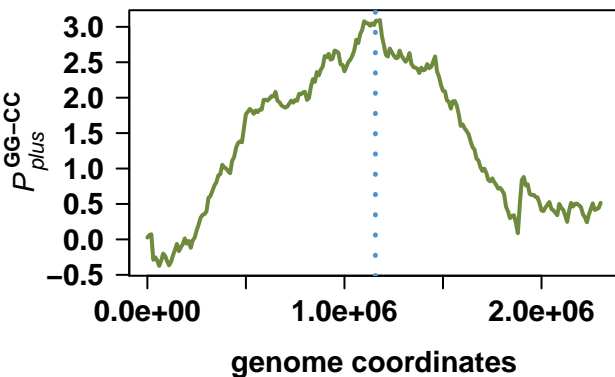
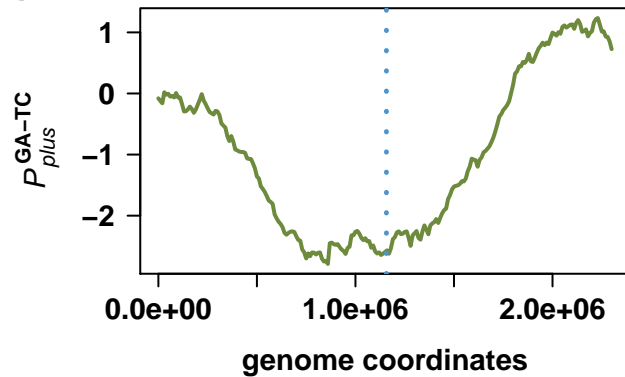
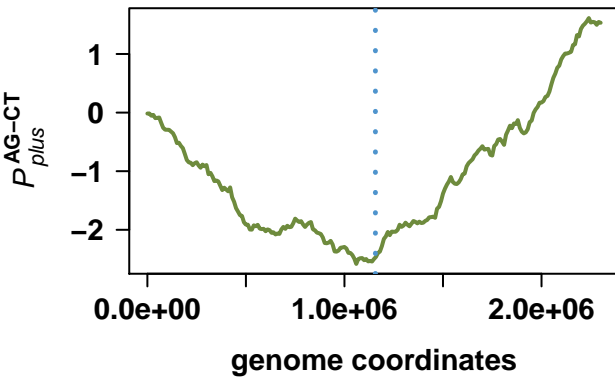

Legionella pneumophila str. Paris

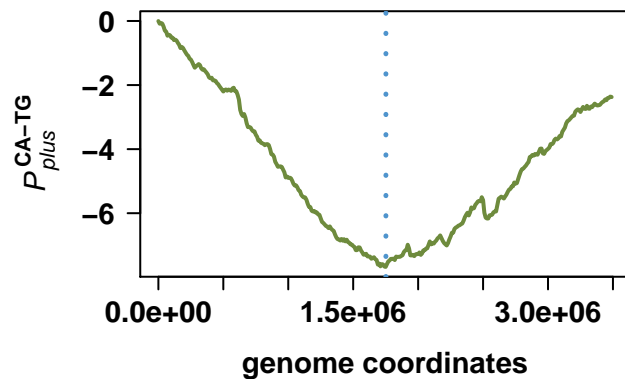
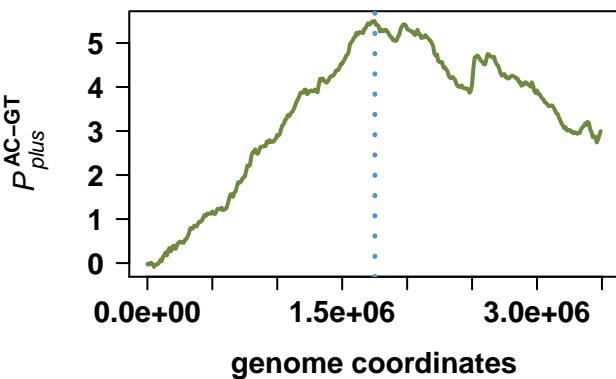
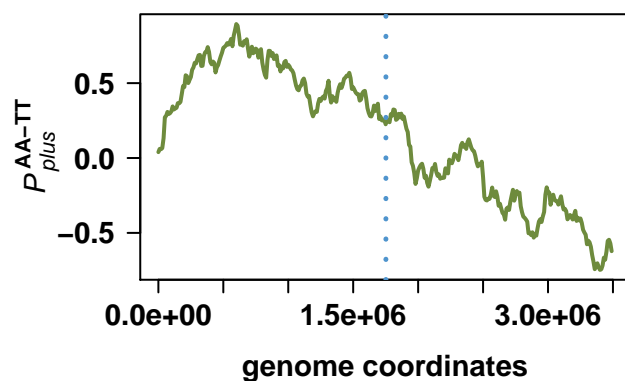
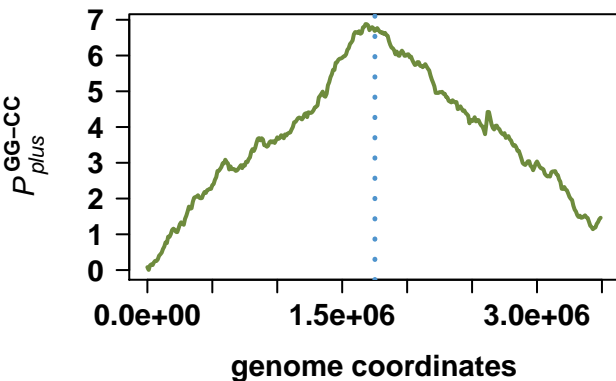
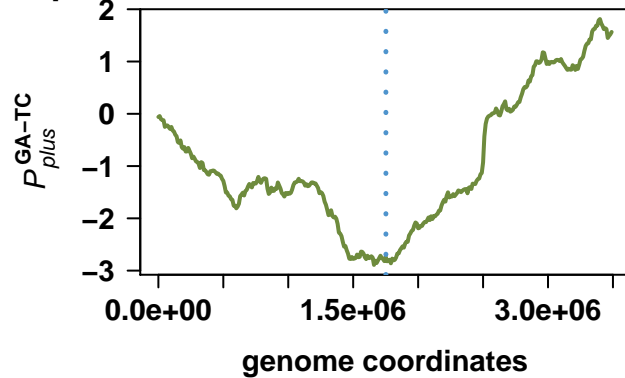
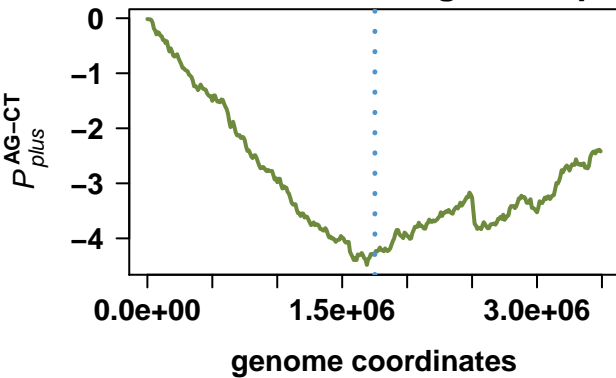

Legionella pneumophila str. Lens

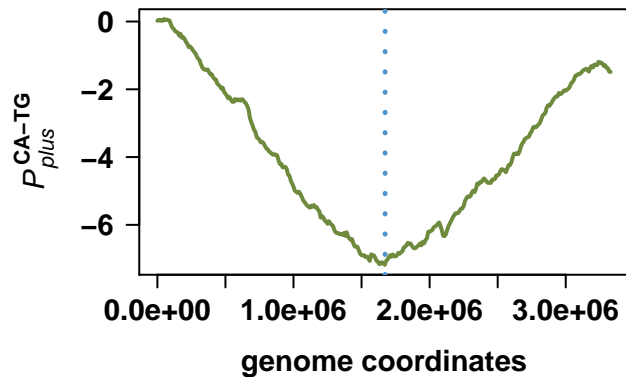
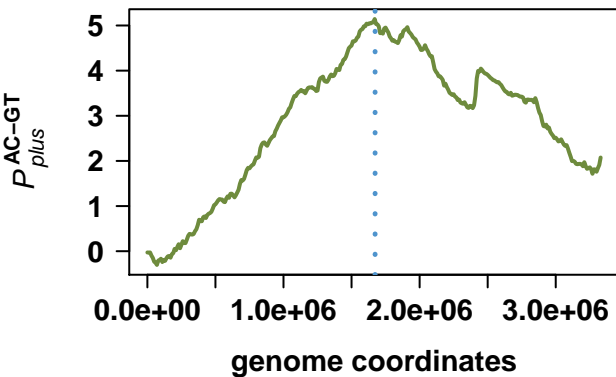
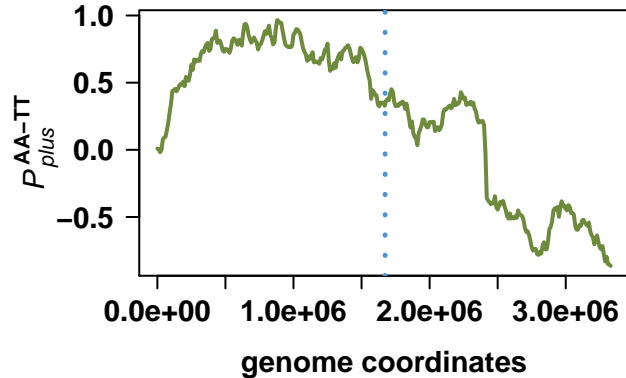
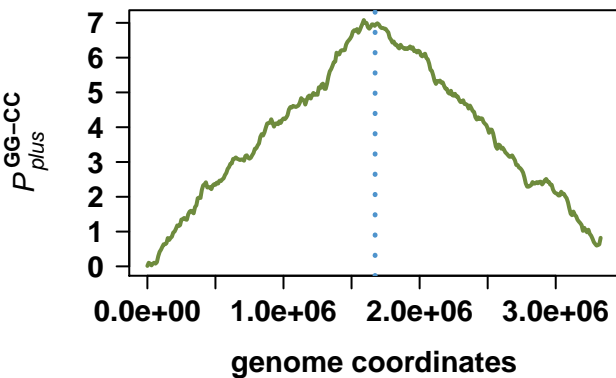
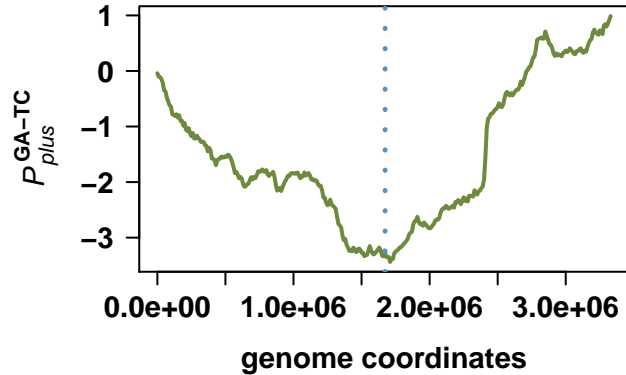
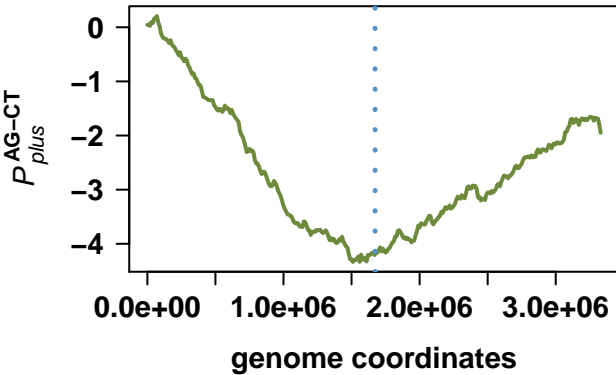

Photobacterium profundum SS9

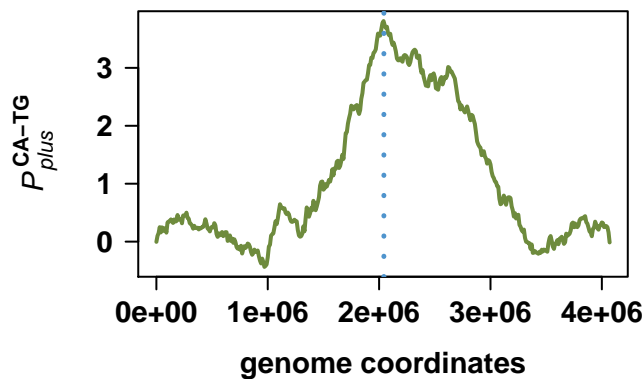
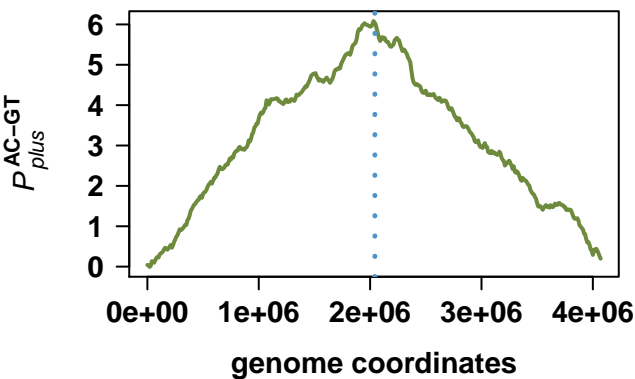
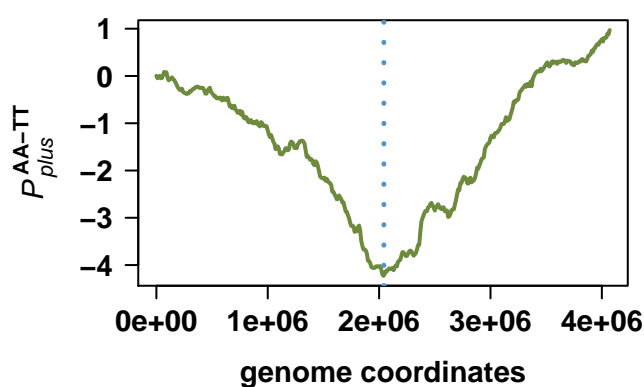
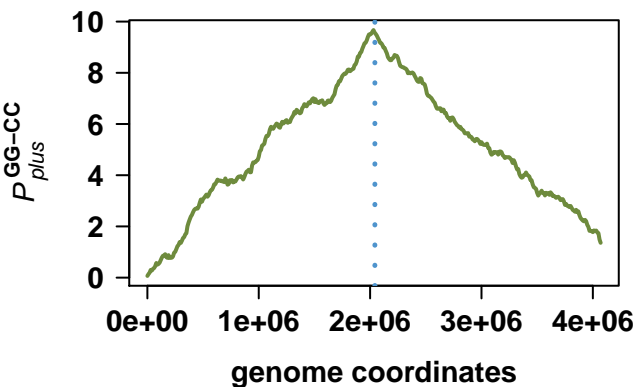
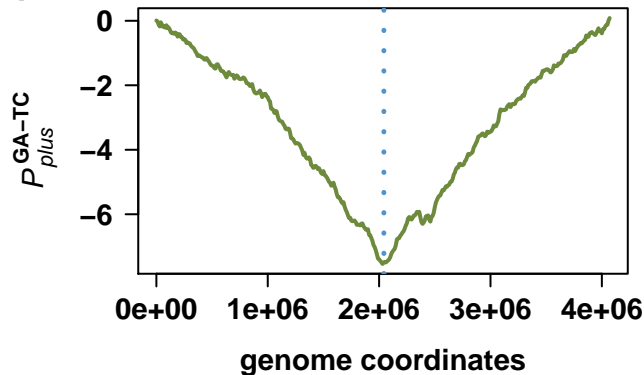
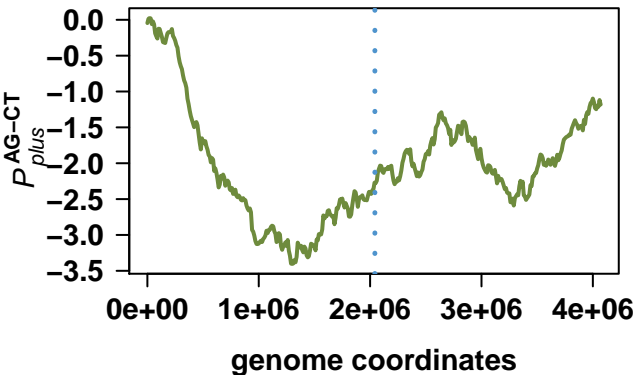

Photobacterium profundum SS9

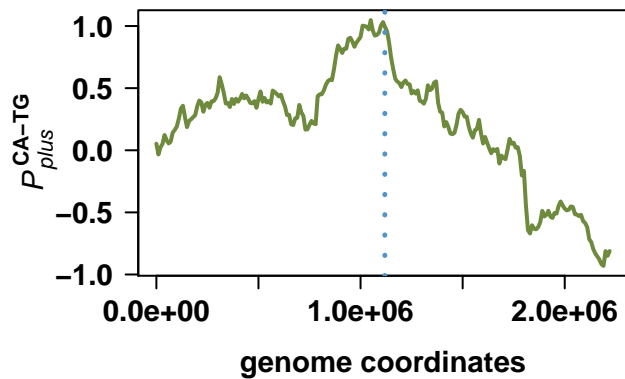
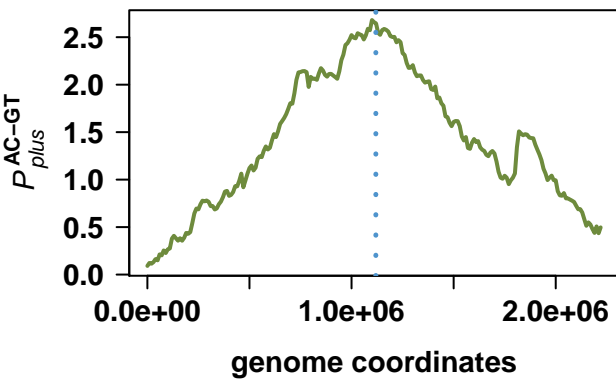
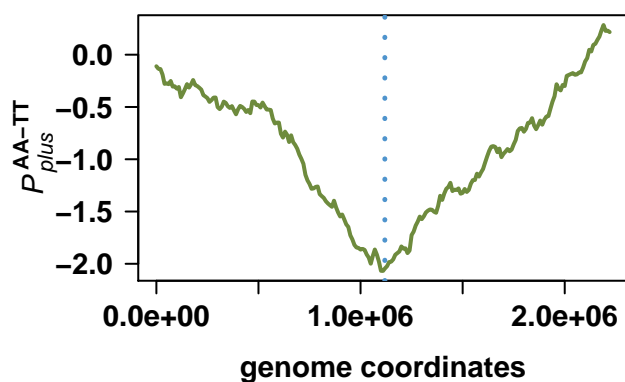
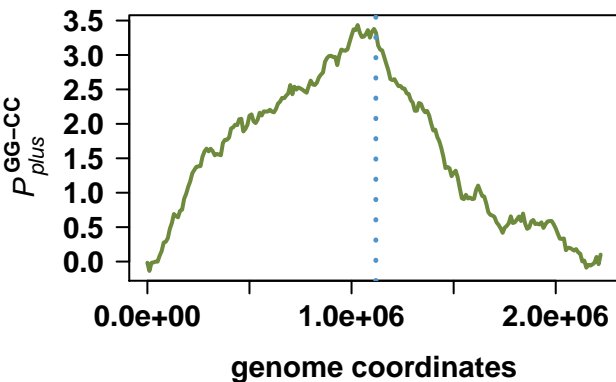
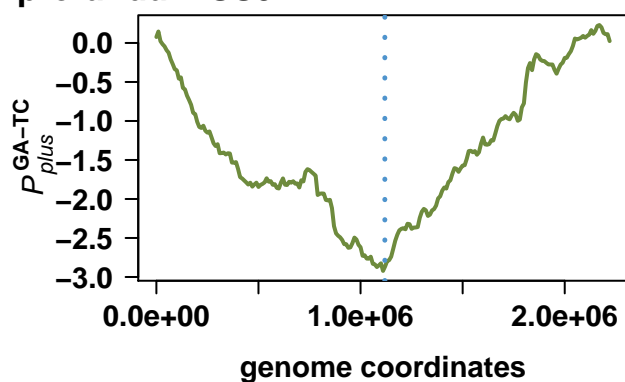
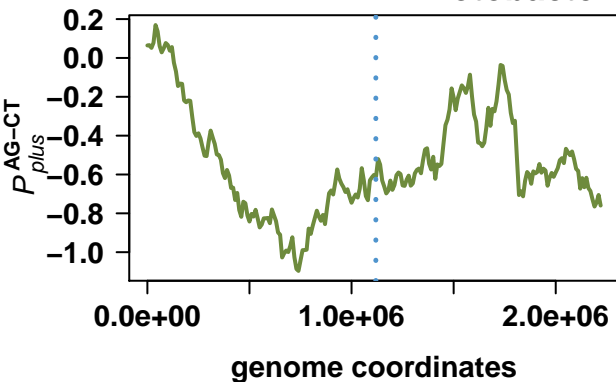

Salmonella enterica subsp. enterica serovar Paratyphi A str. ATCC 9150

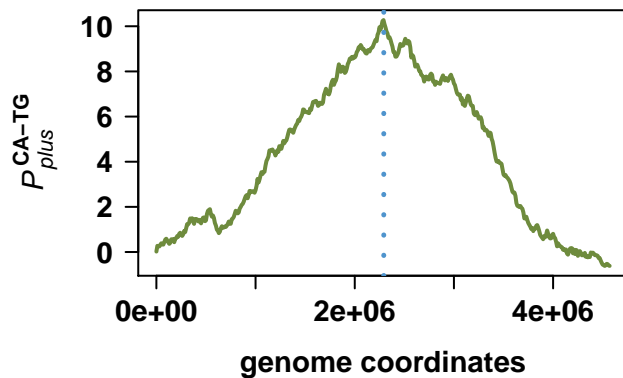
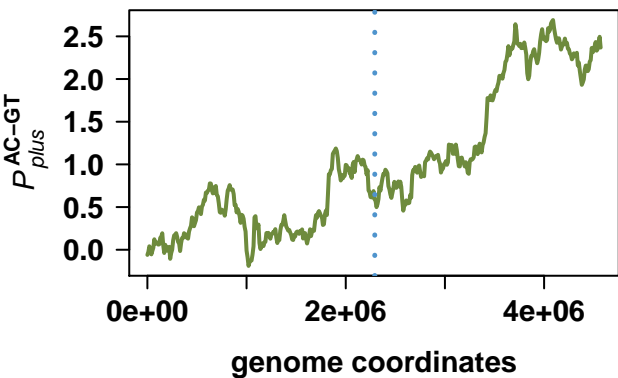
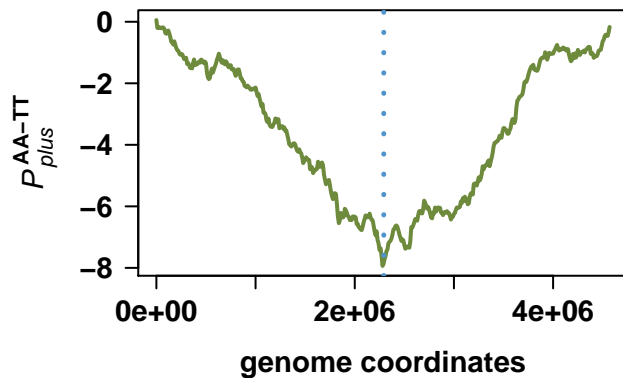
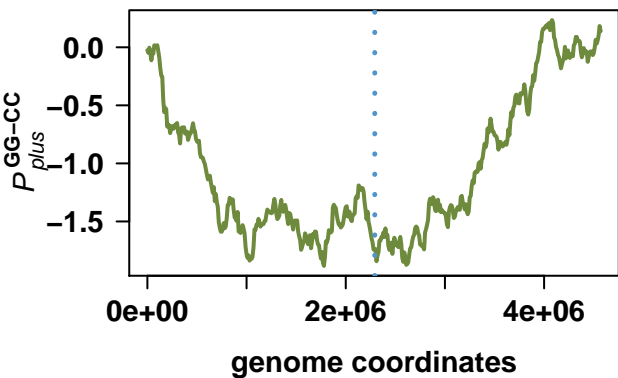
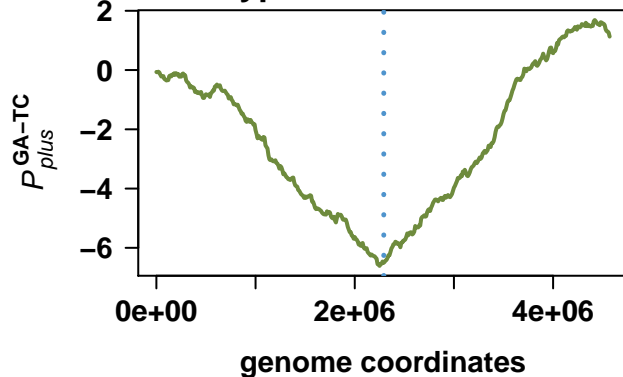
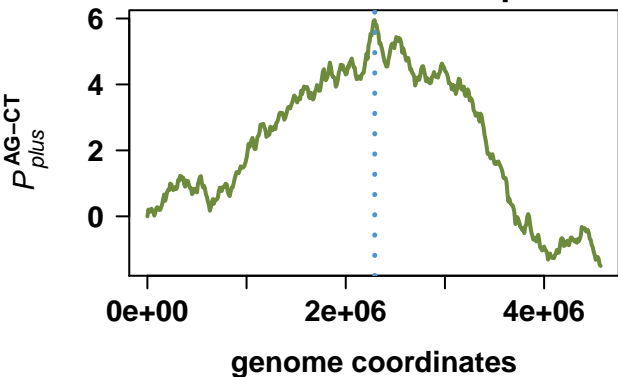

Idiomarina loihiensis L2TR

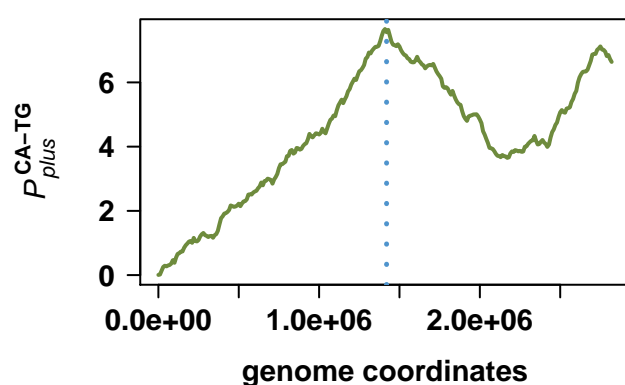
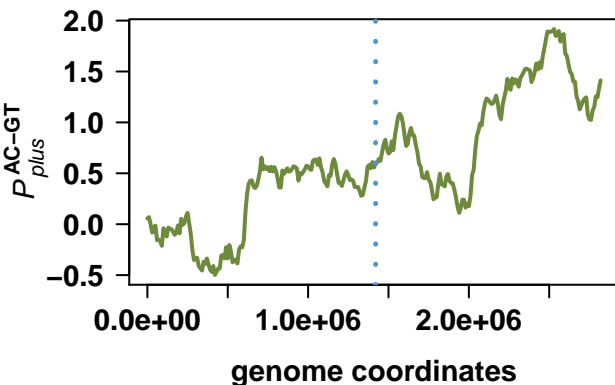
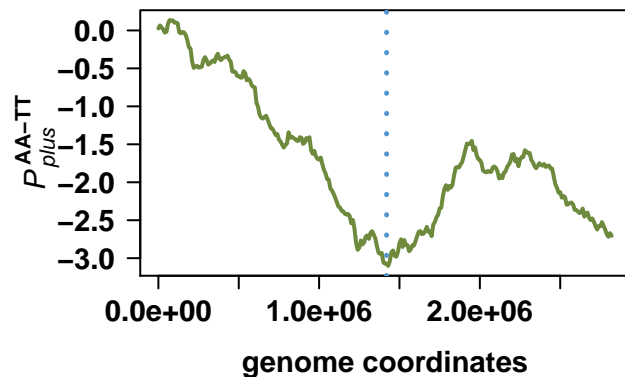
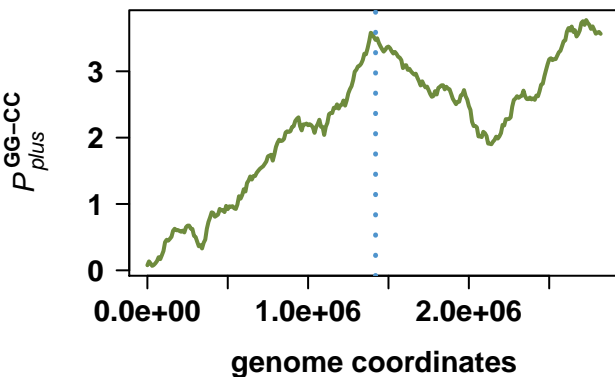
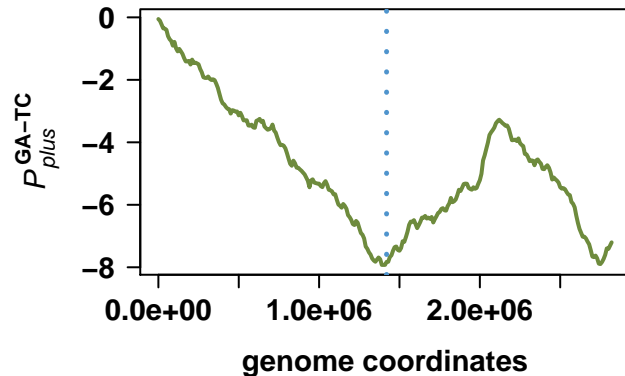
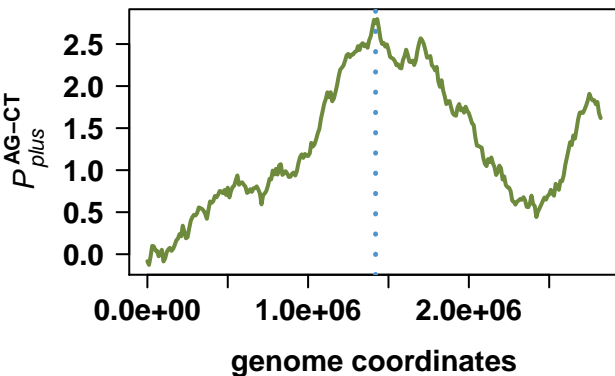

Francisella tularensis subsp. tularensis SCHU S4

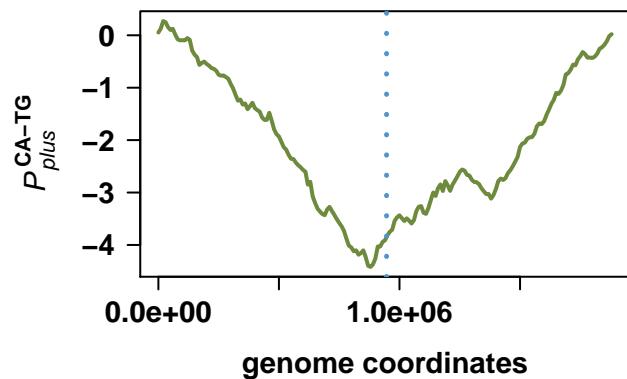
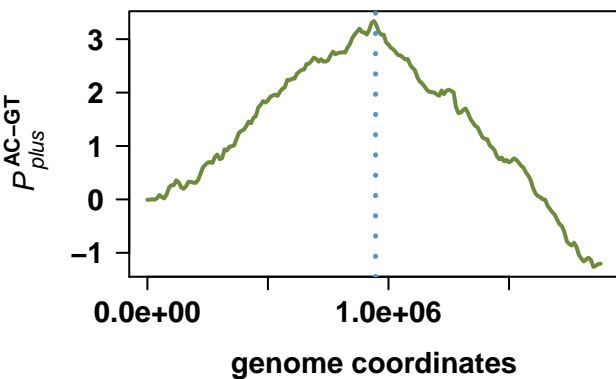
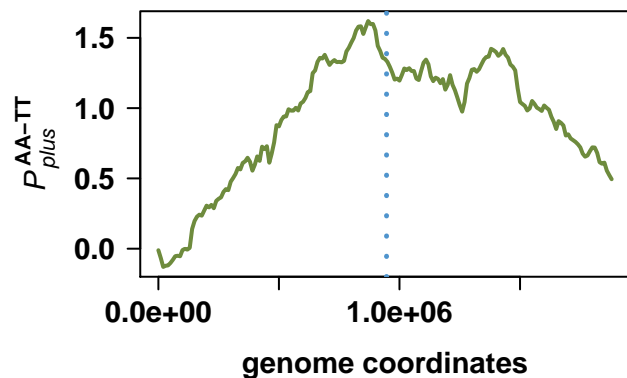
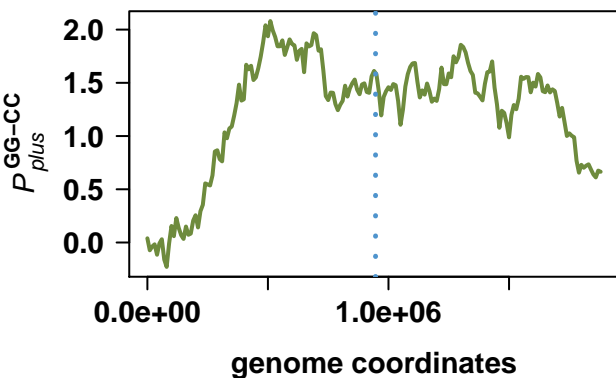
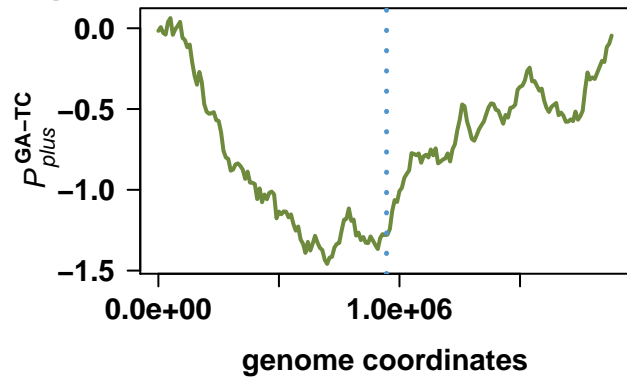
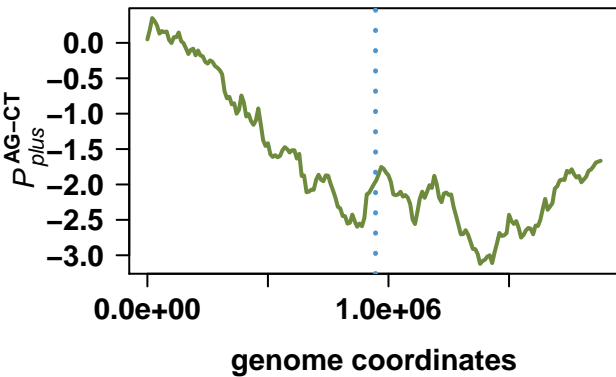

Xanthomonas oryzae pv. oryzae KACC 10331

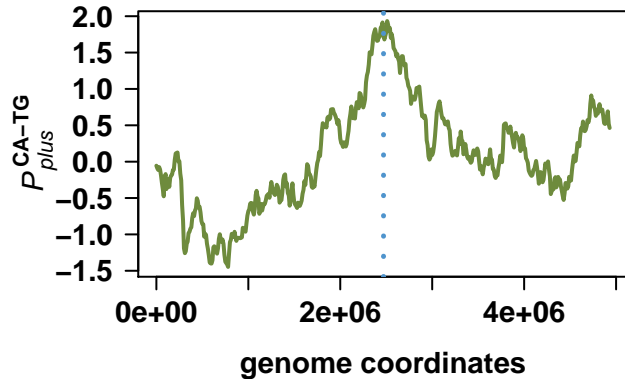
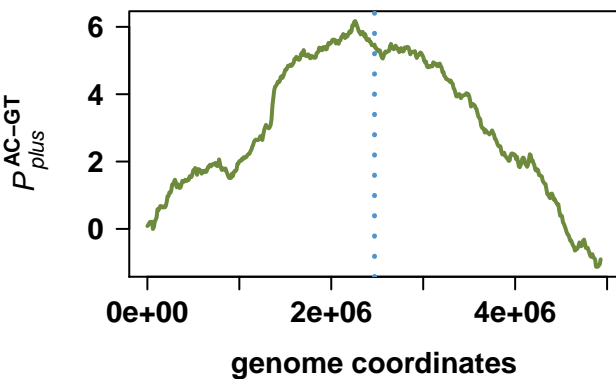
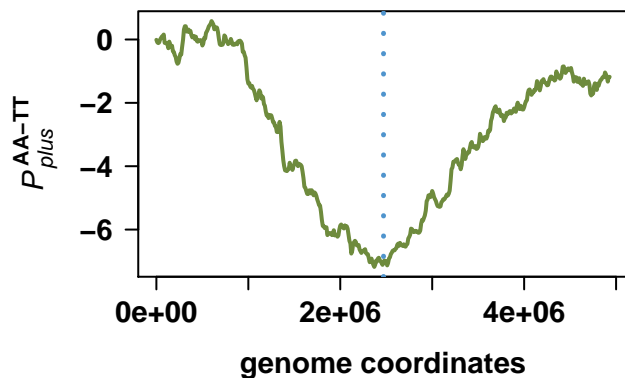
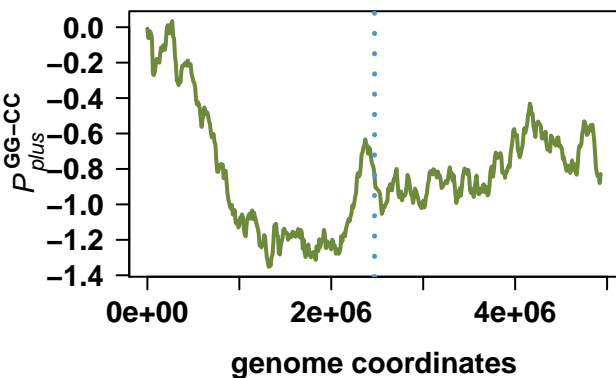
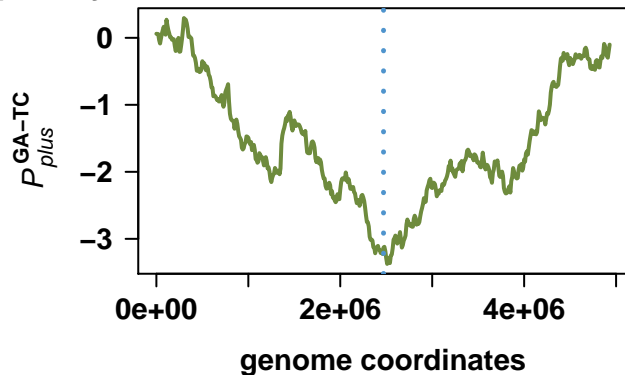
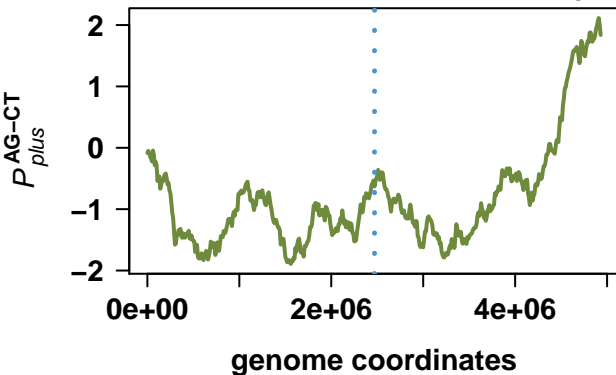

Vibrio fischeri ES114

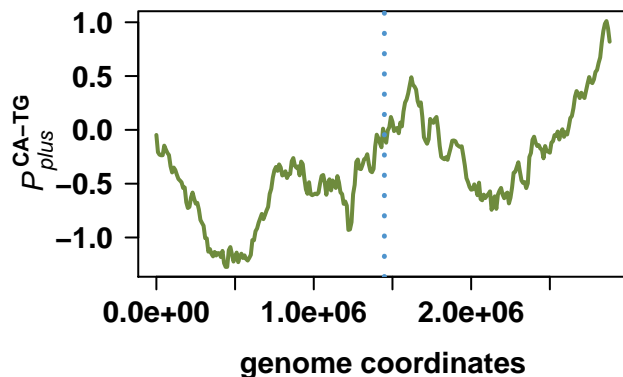
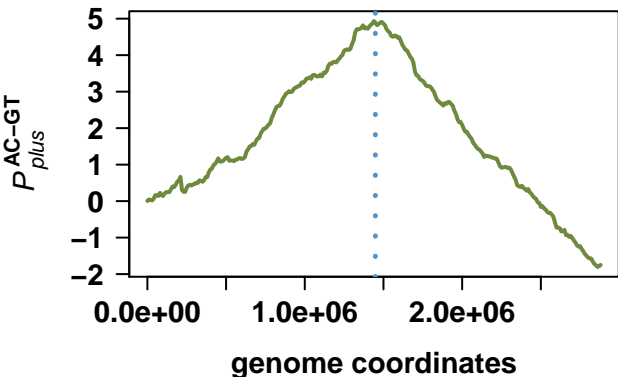
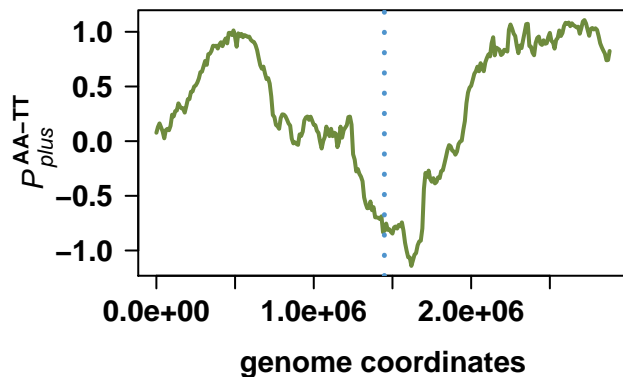
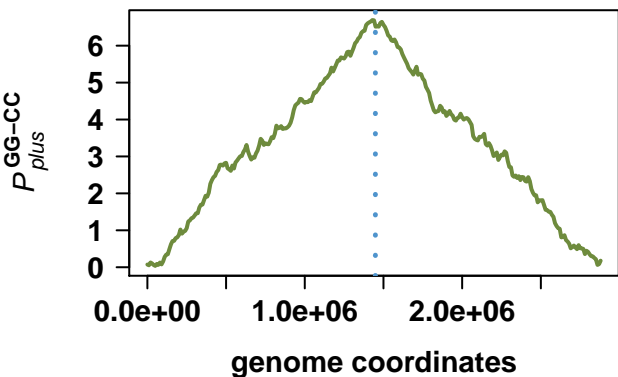
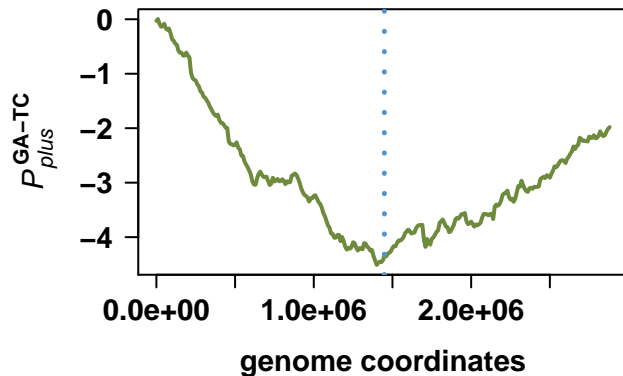
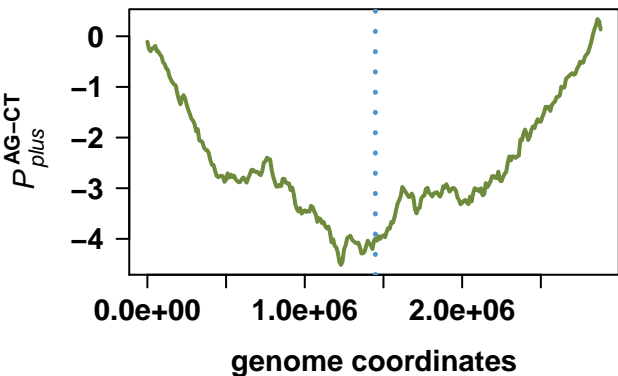

Vibrio fischeri ES114

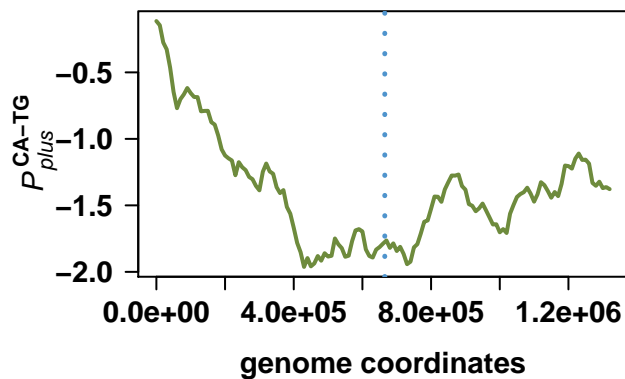
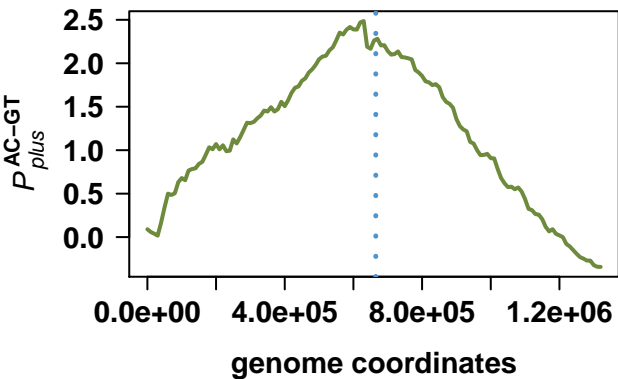
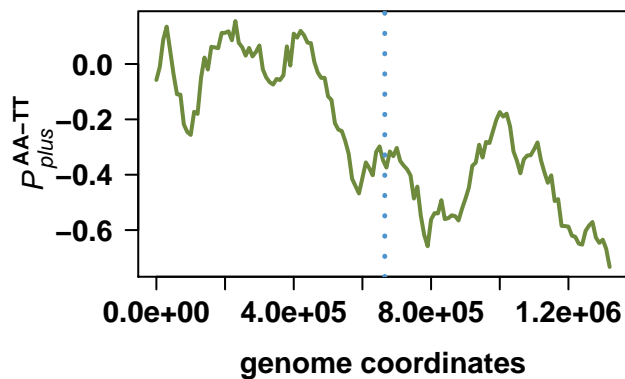
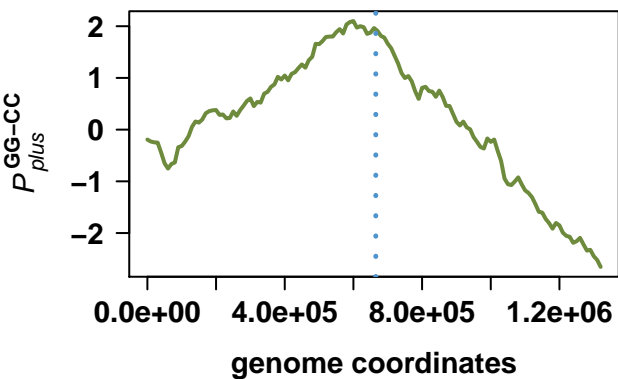
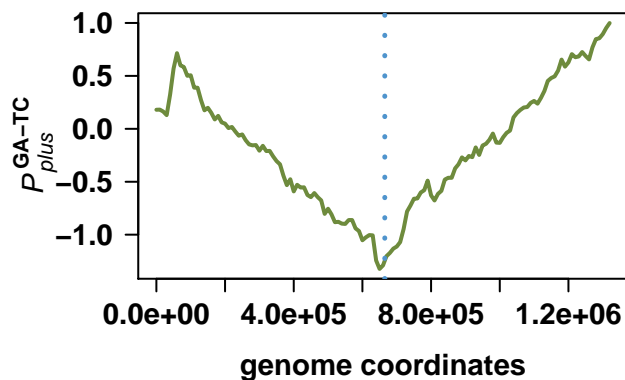
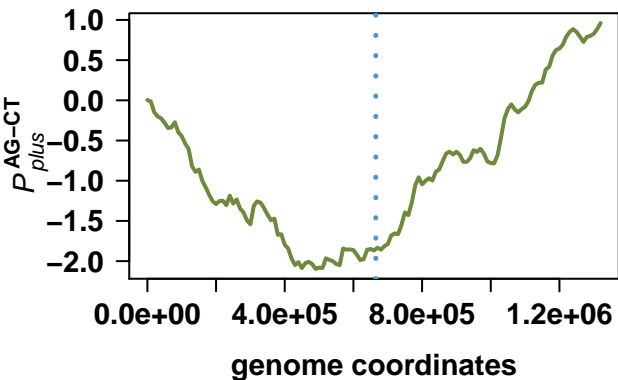

Salmonella enterica subsp. enterica serovar Choleraesuis str. SC-B67

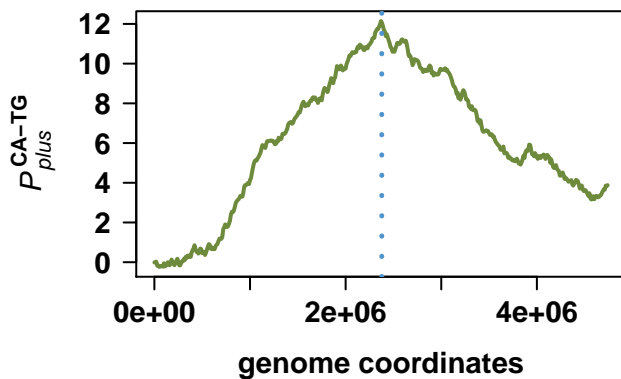
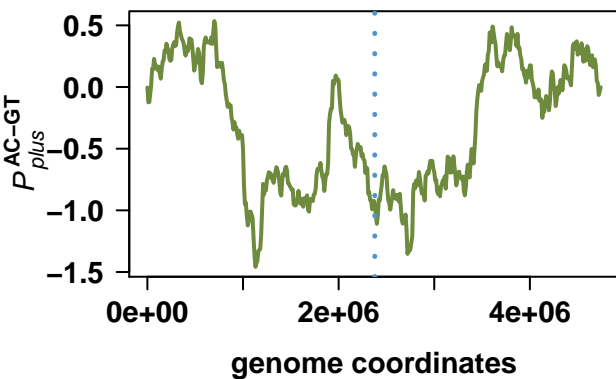
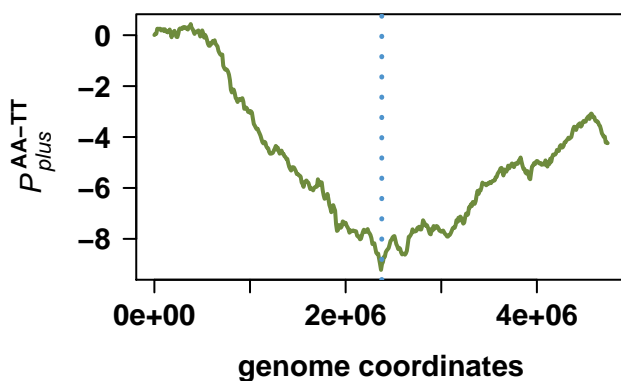
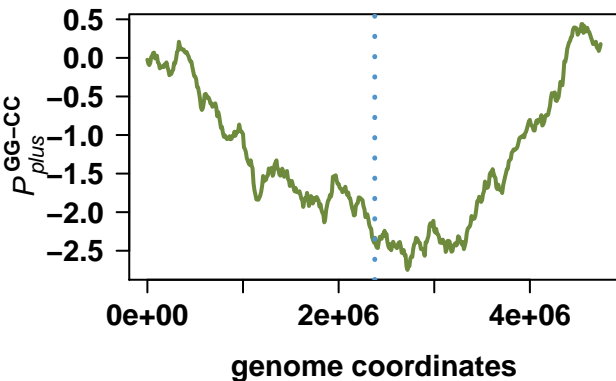
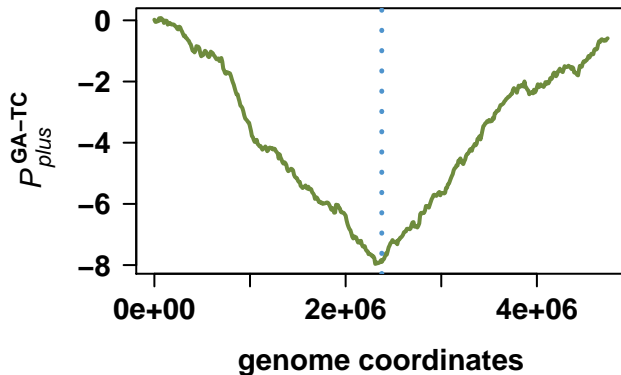
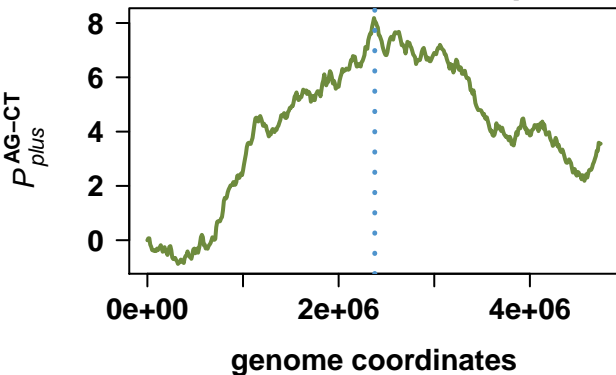

Pseudomonas syringae pv. *syringae* B728a

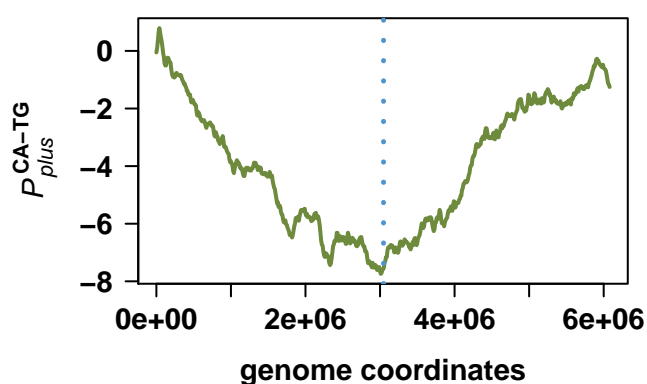
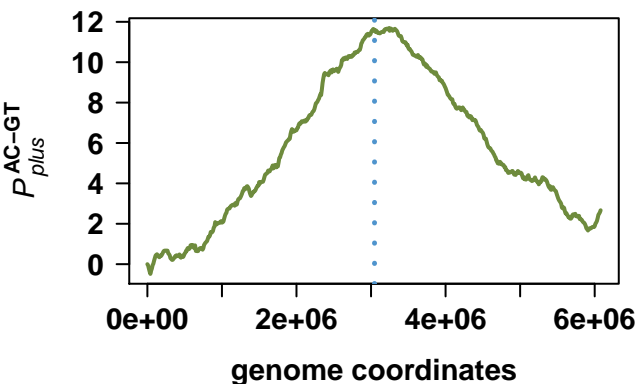
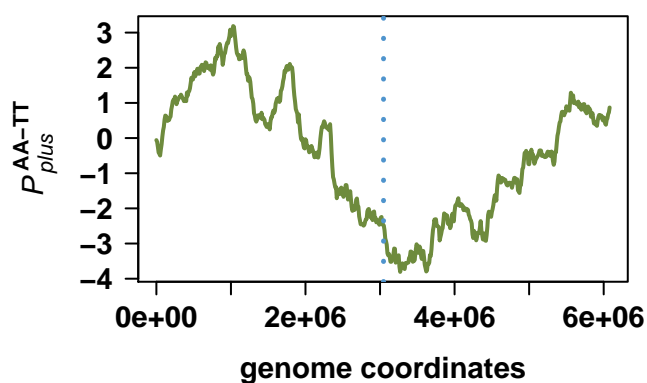
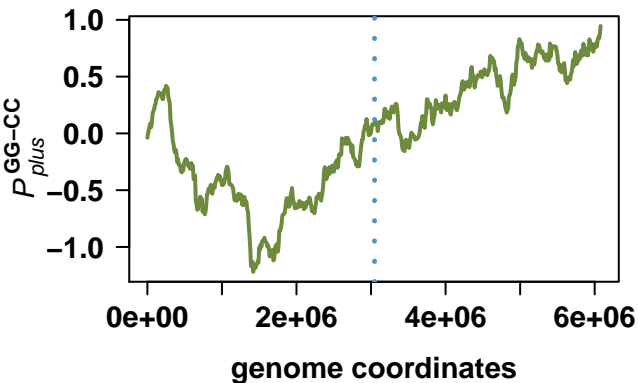
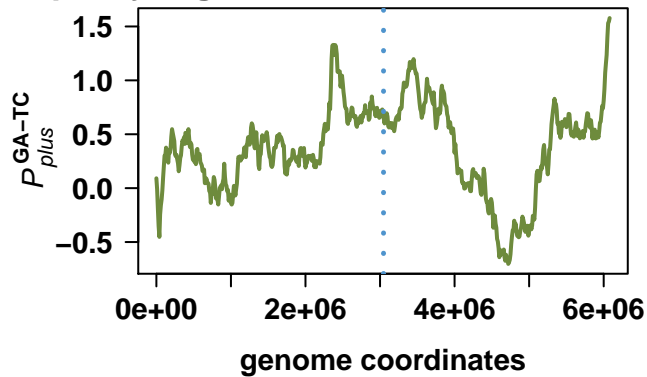
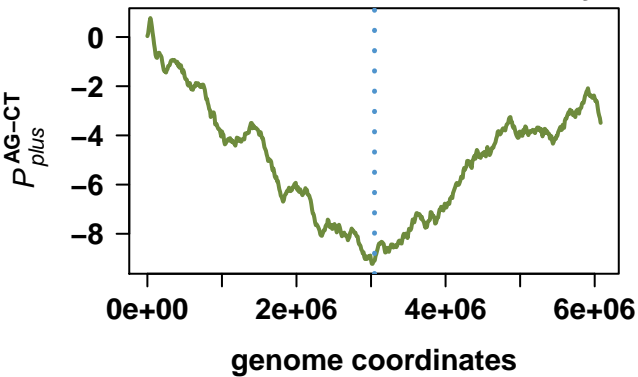

Xanthomonas campestris pv. *campestris* str. 8004

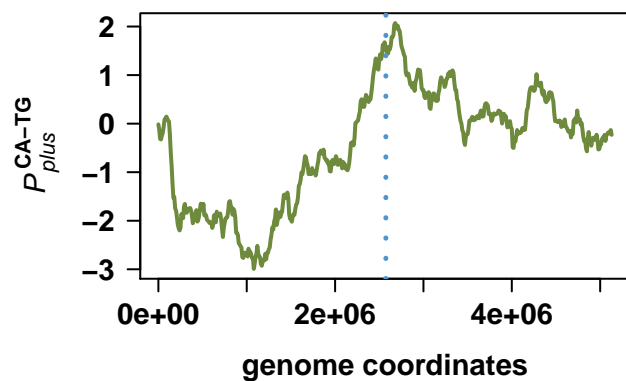
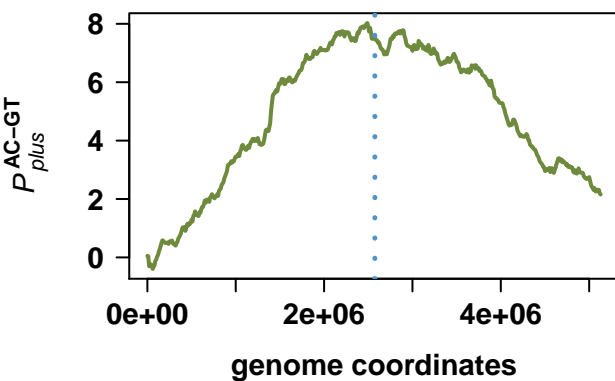
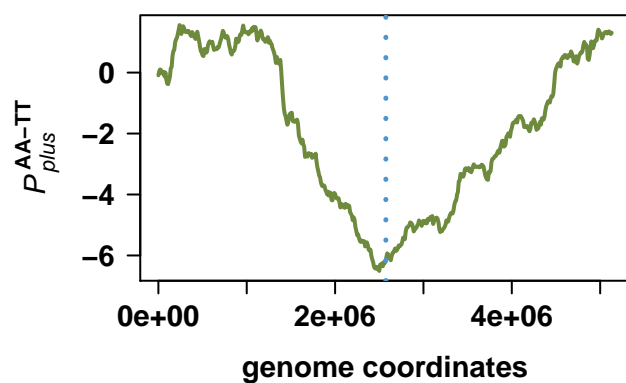
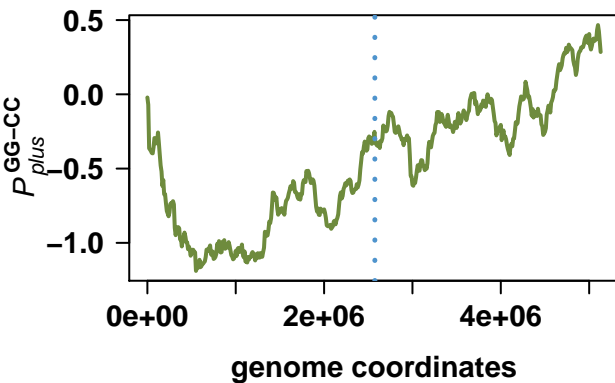
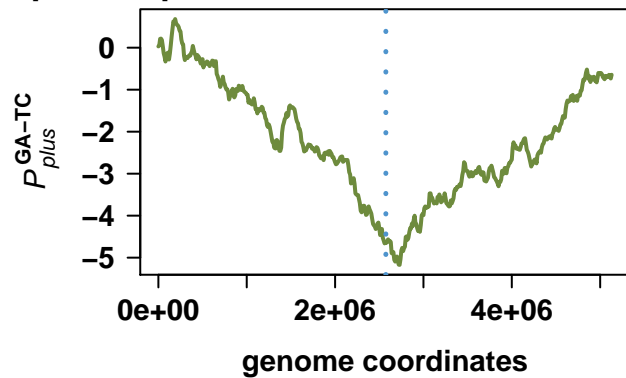
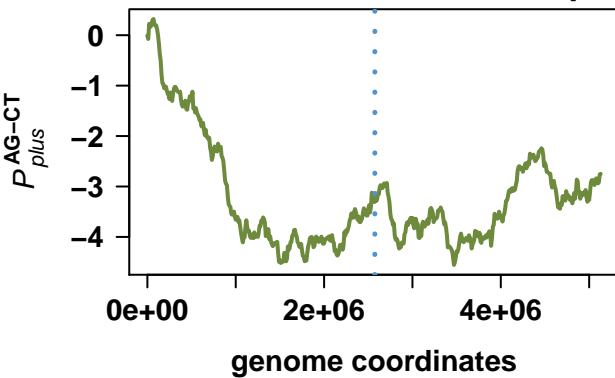

Haemophilus influenzae 86-028NP

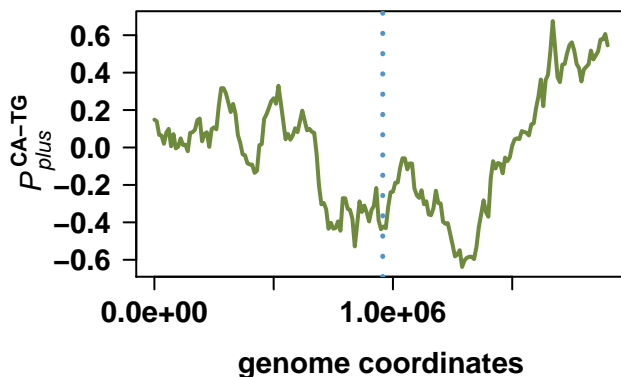
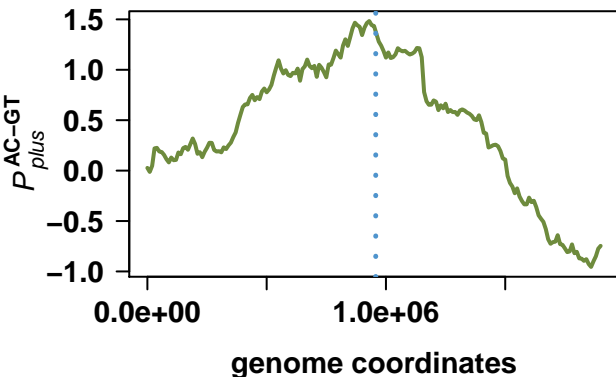
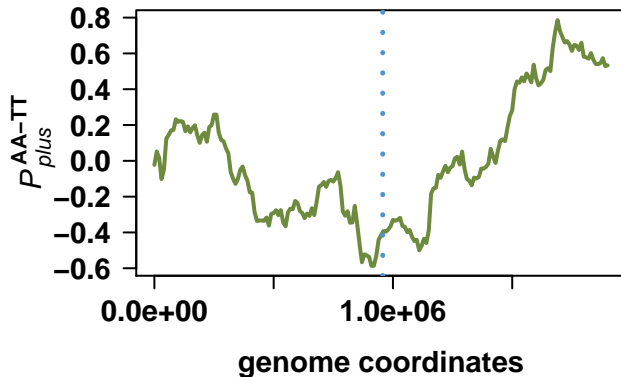
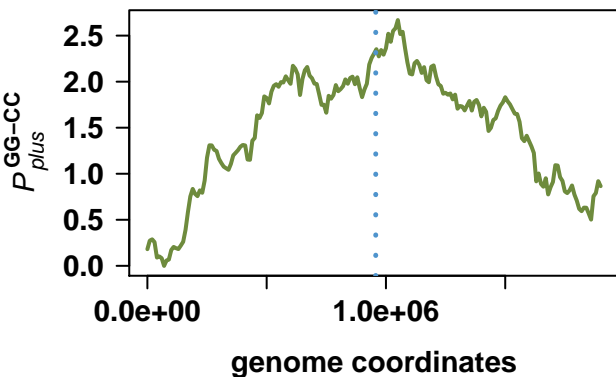
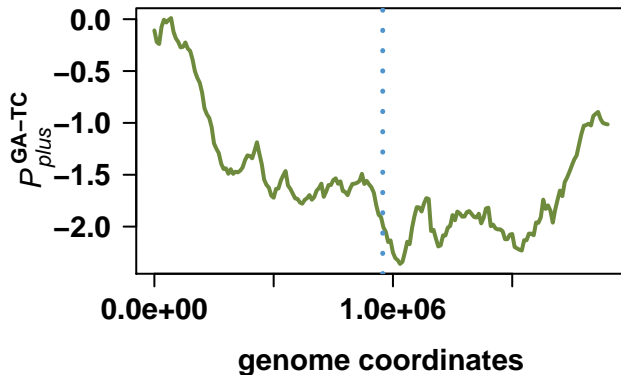
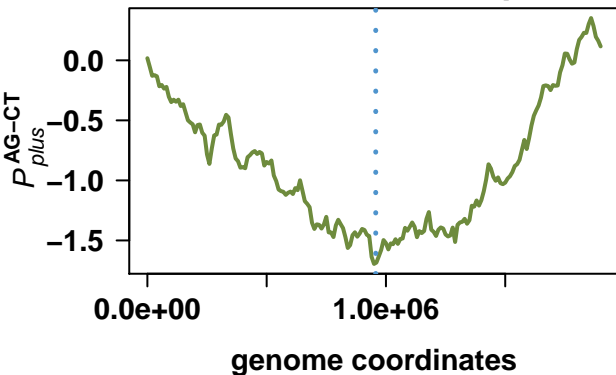

Psychrobacter arcticus 273-4

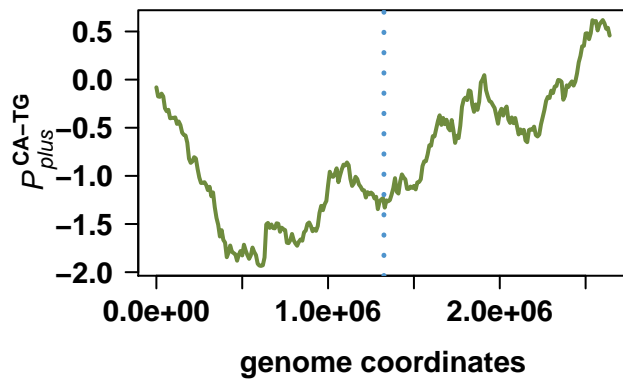
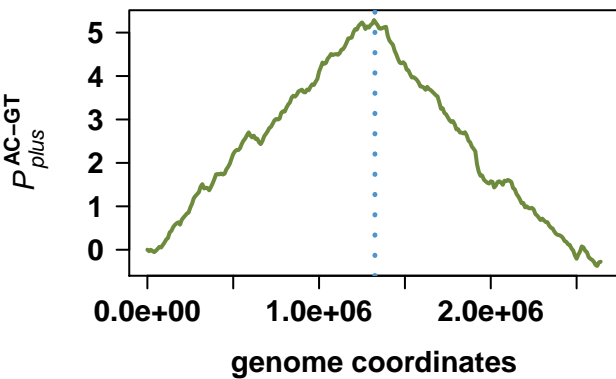
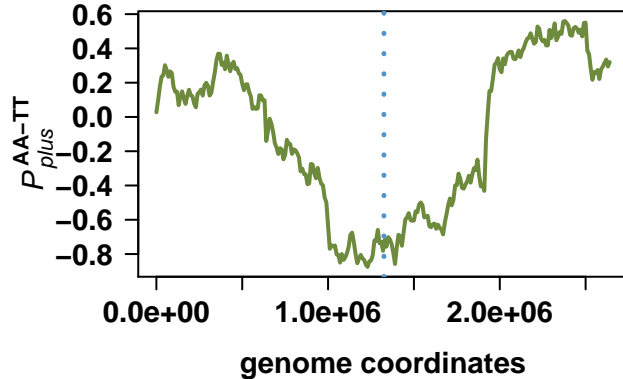
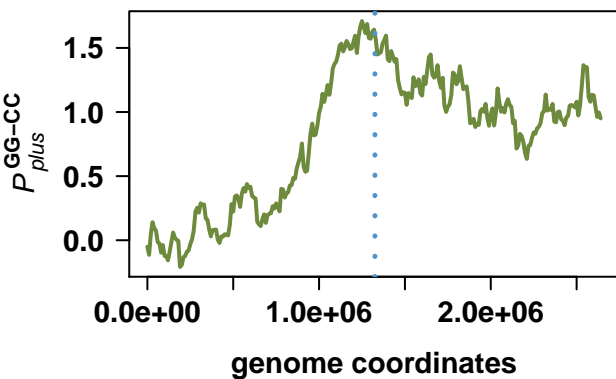
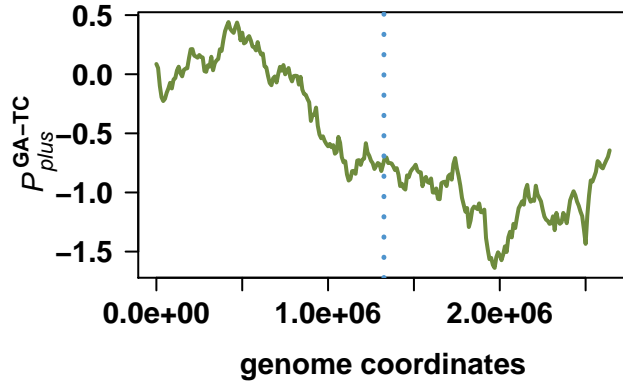
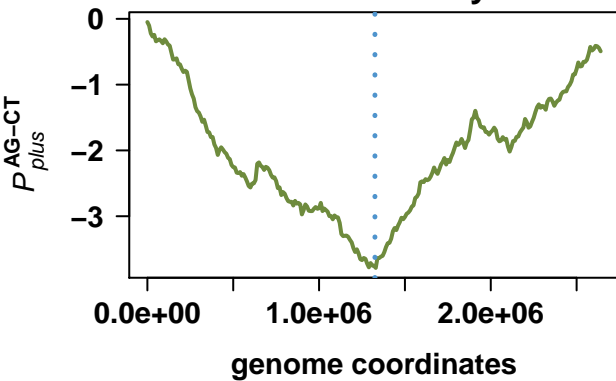

Candidatus Blochmannia pennsylvanicus str. BPEN

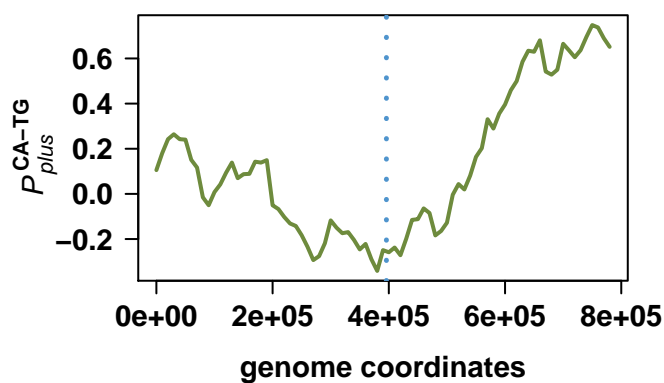
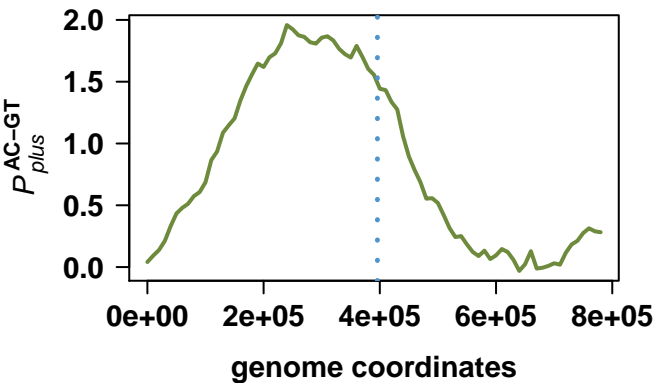
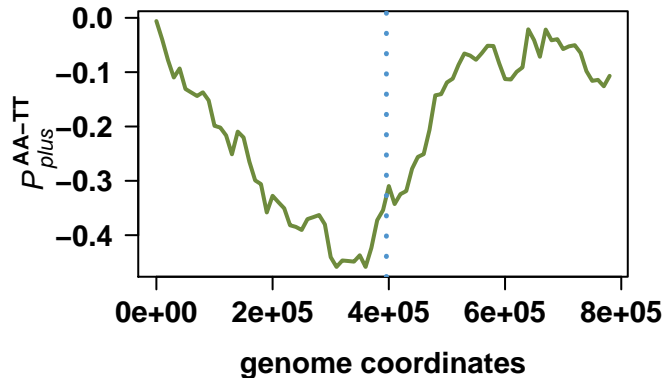
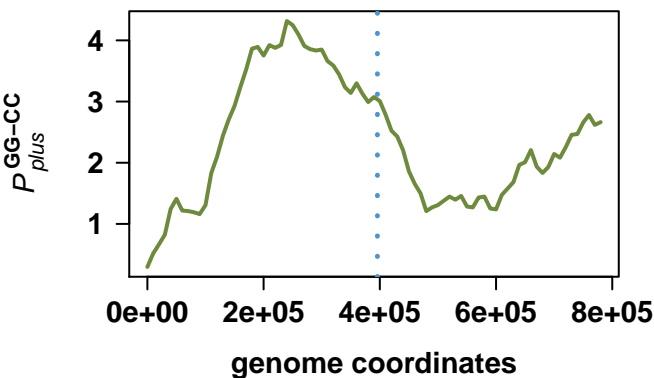
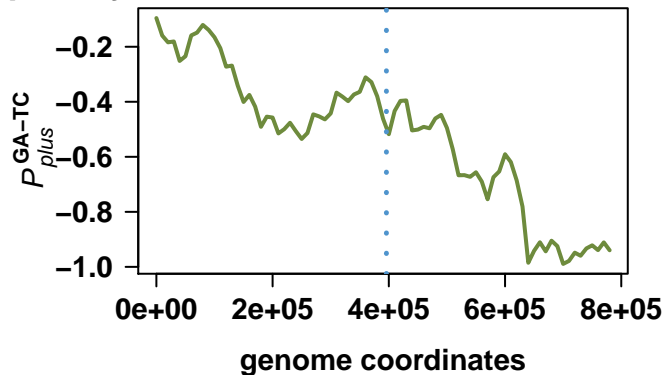
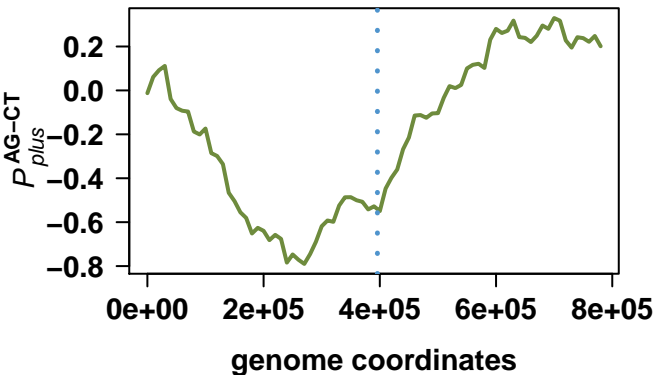

Shigella sonnei Ss046

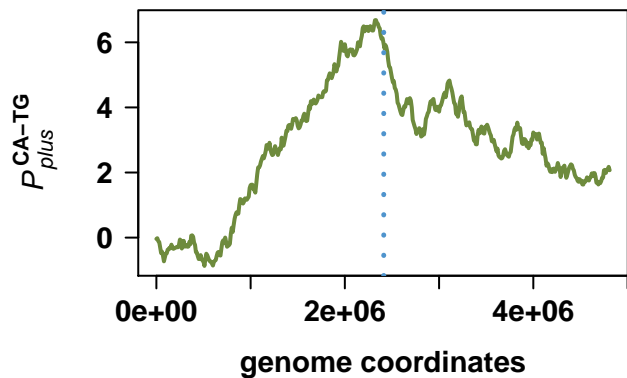
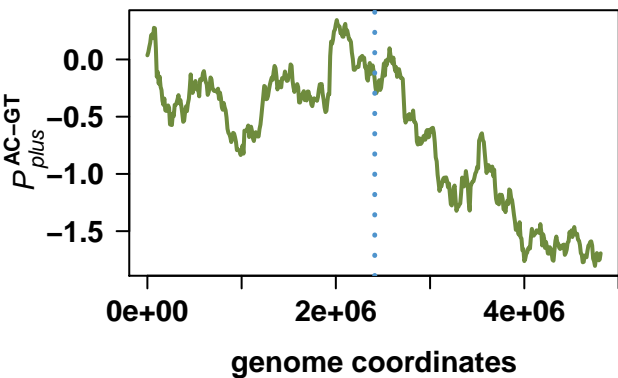
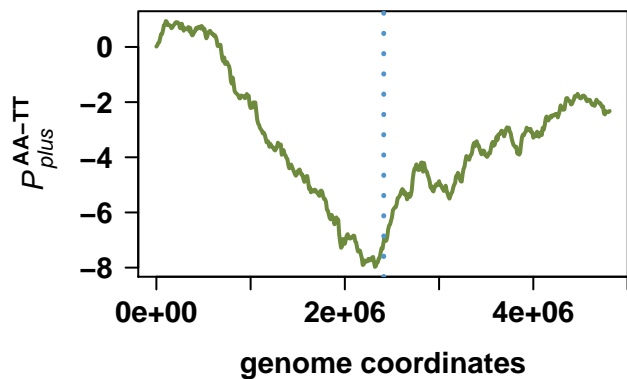
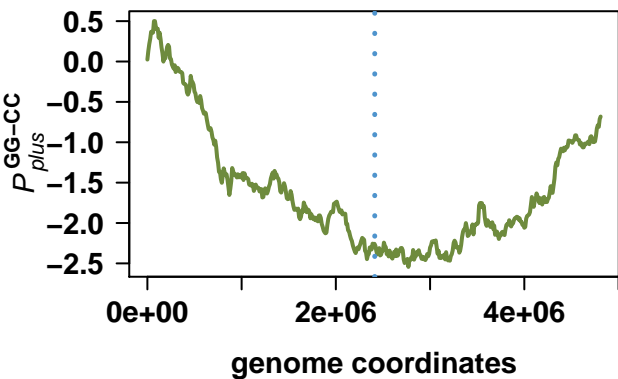
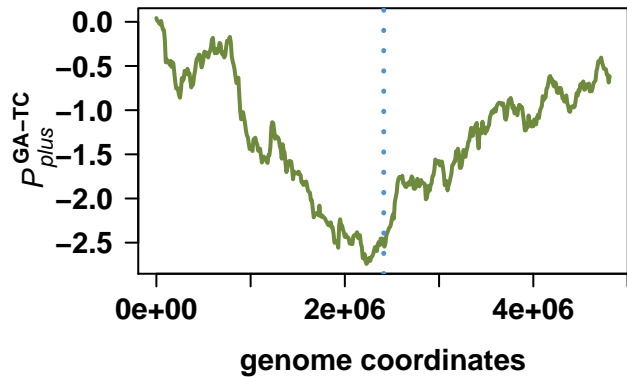
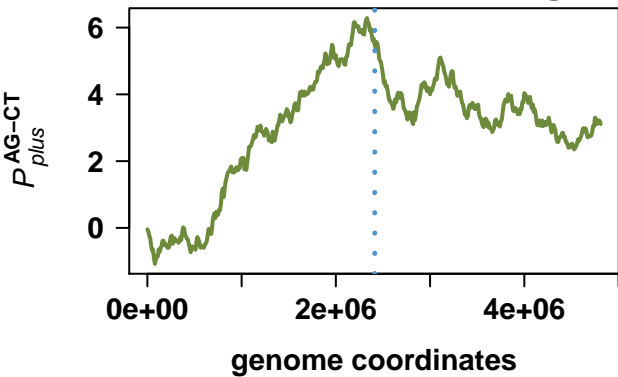

Pseudoalteromonas haloplanktis TAC125

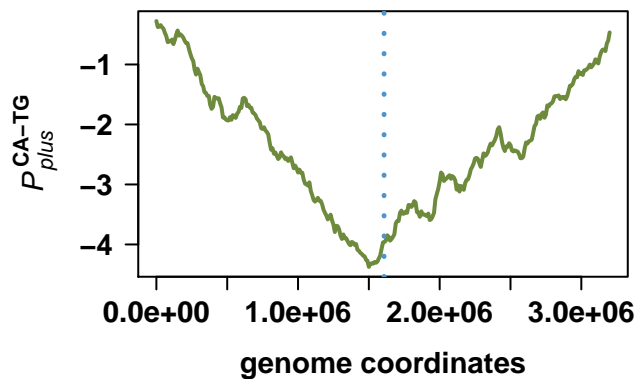
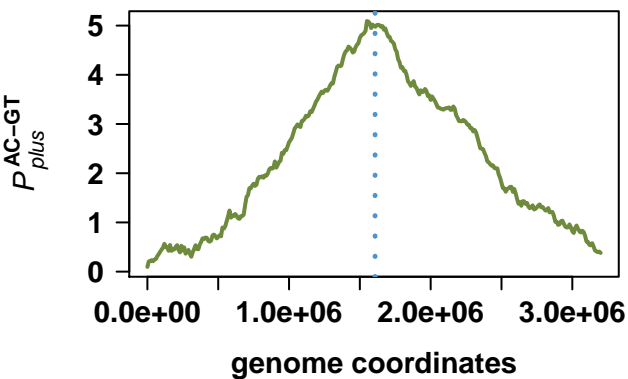
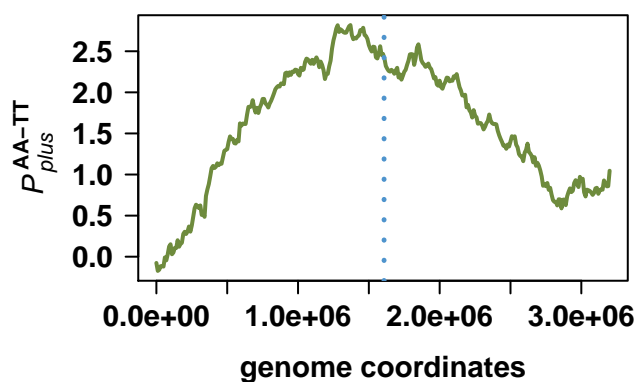
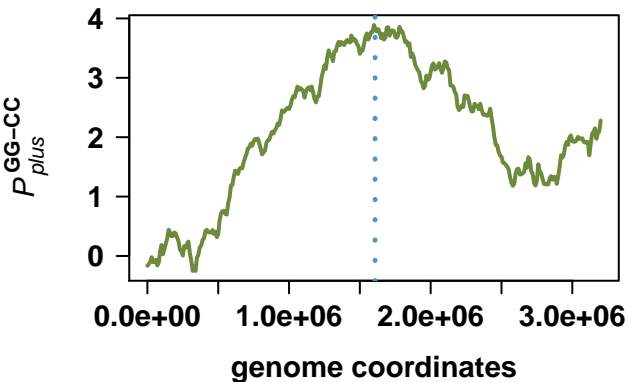
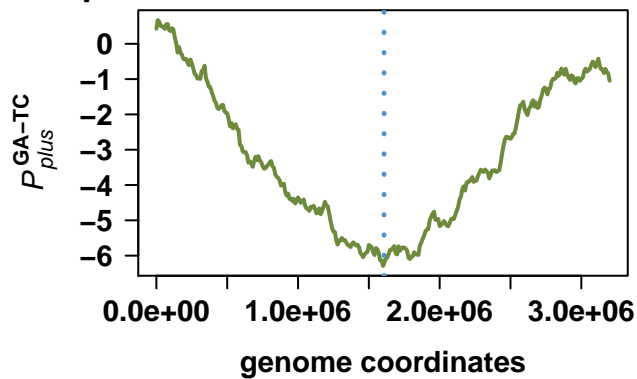
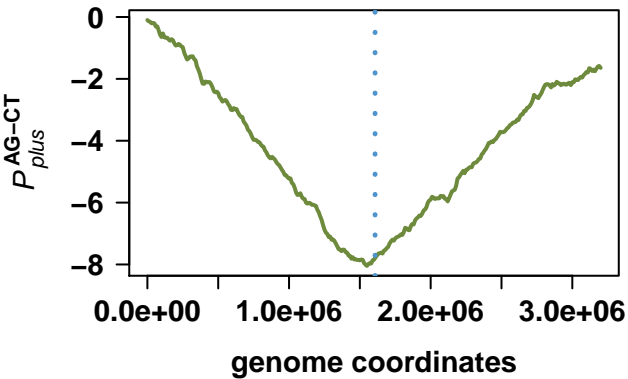

Pseudoalteromonas haloplanktis TAC125

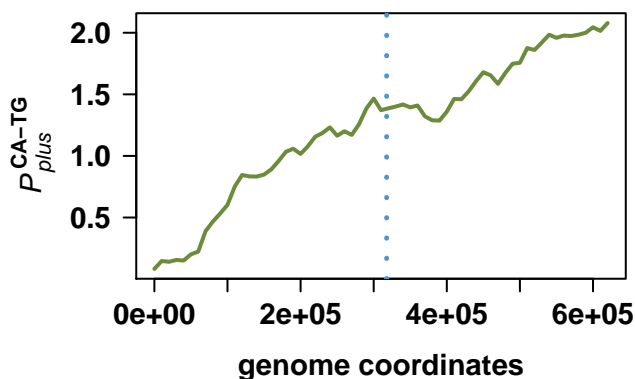
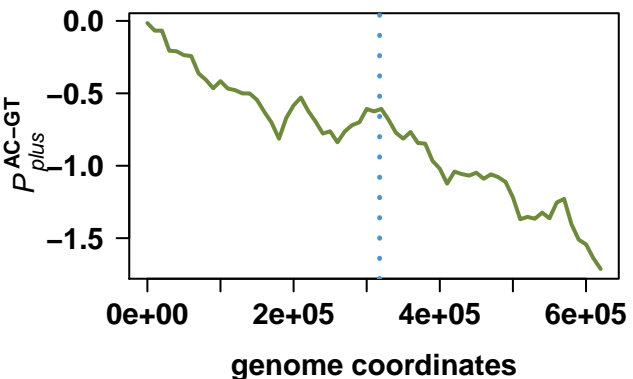
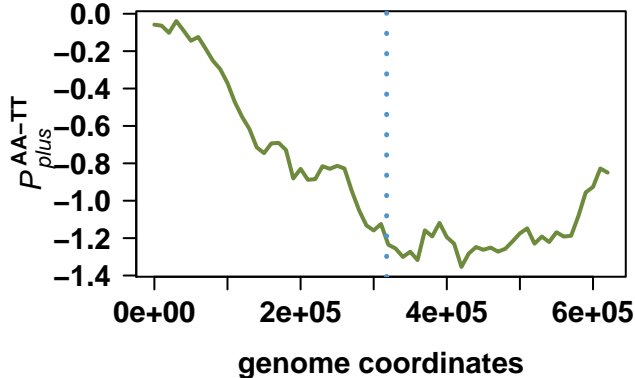
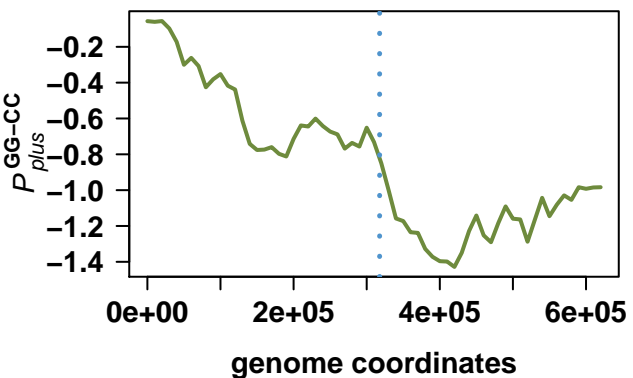
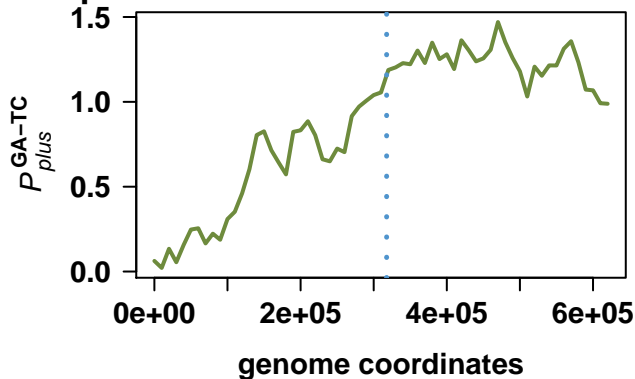
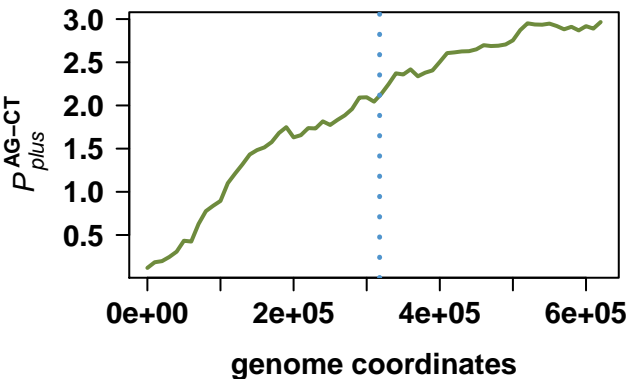

Nitrosococcus oceani ATCC 19707

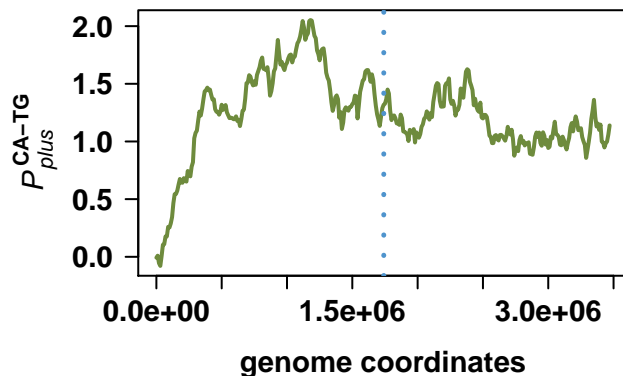
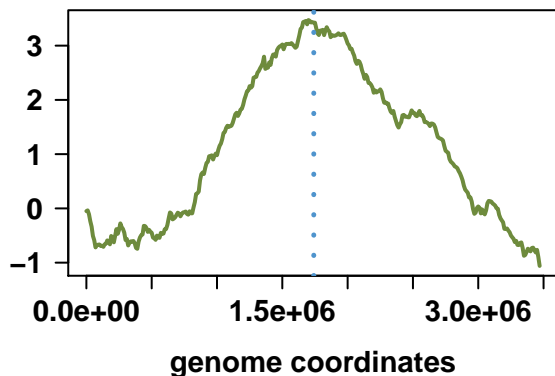
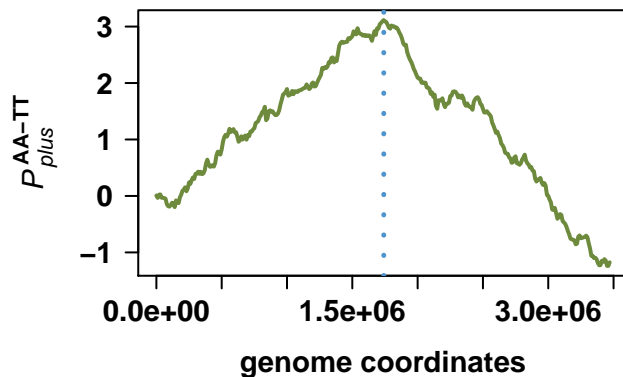
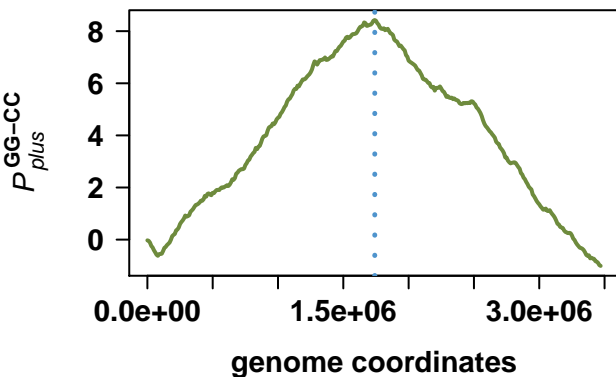
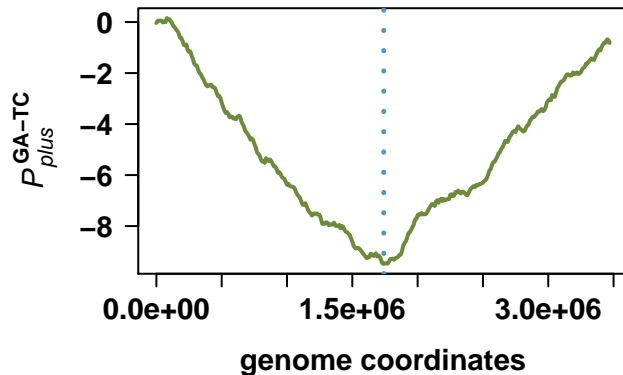
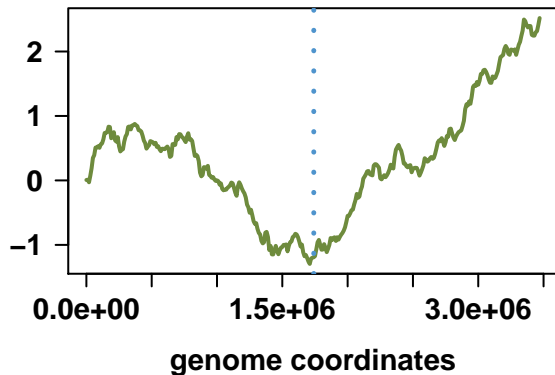

Pseudomonas fluorescens Pf0-1

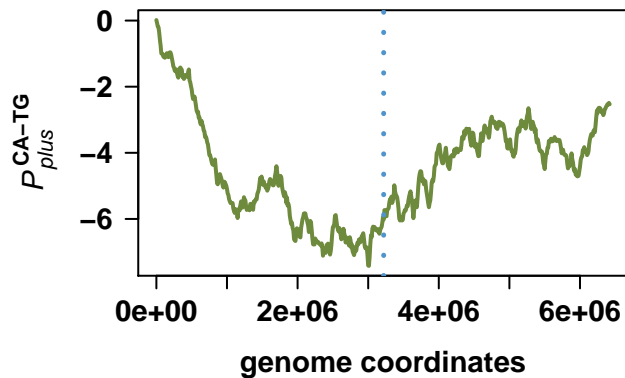
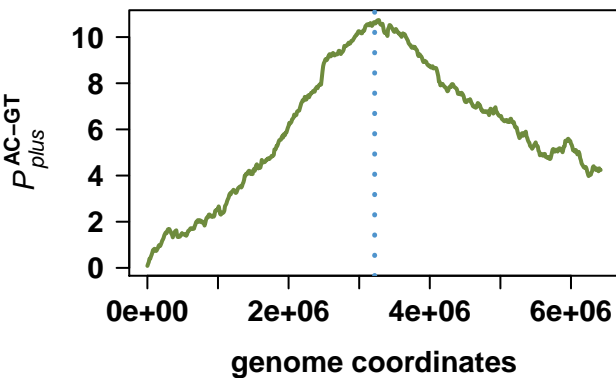
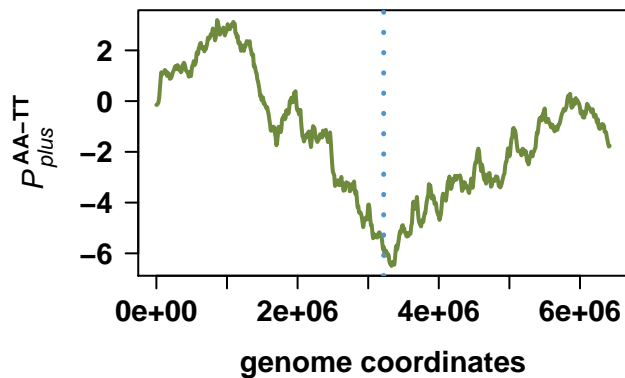
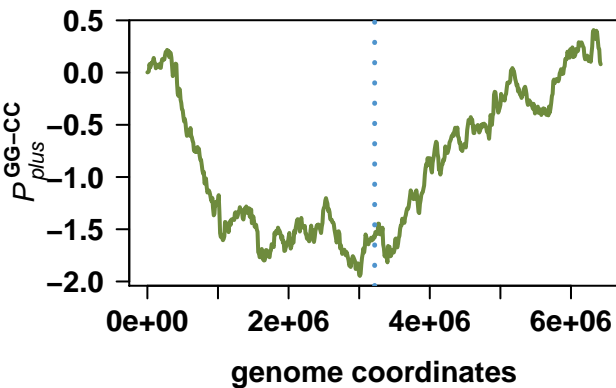
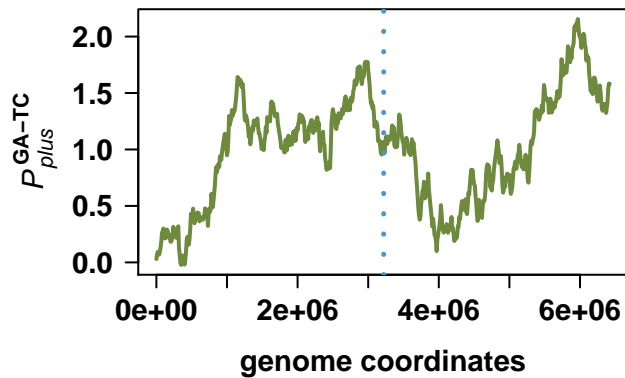
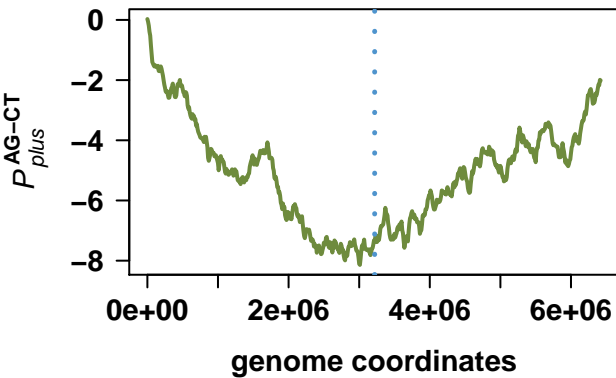

Xanthomonas campestris pv. *vesicatoria* str. 85-10

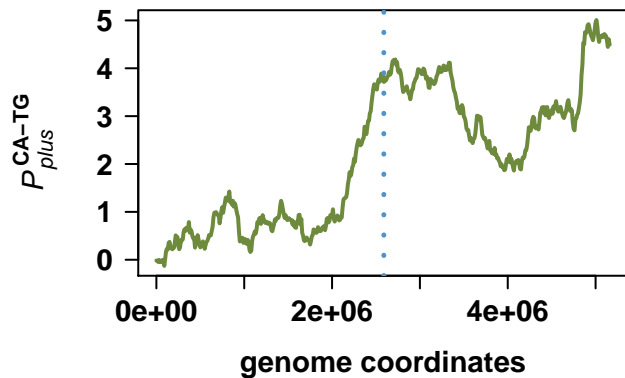
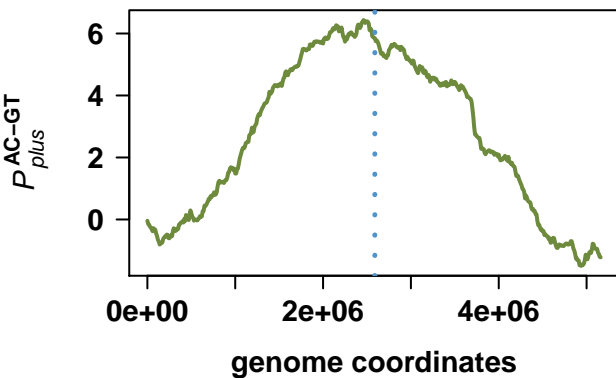
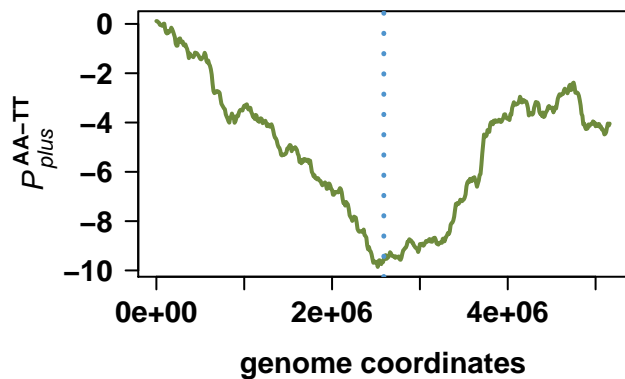
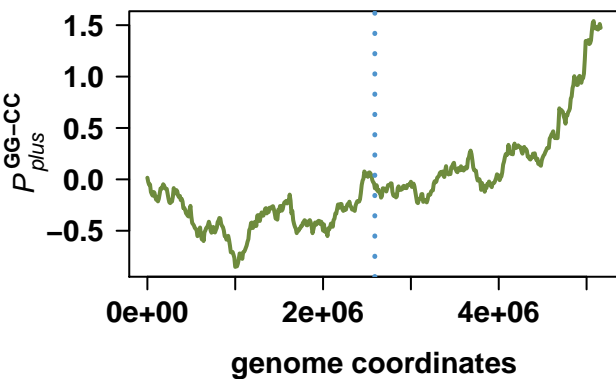
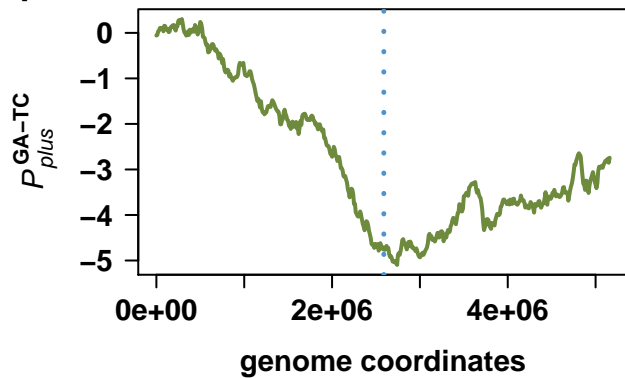
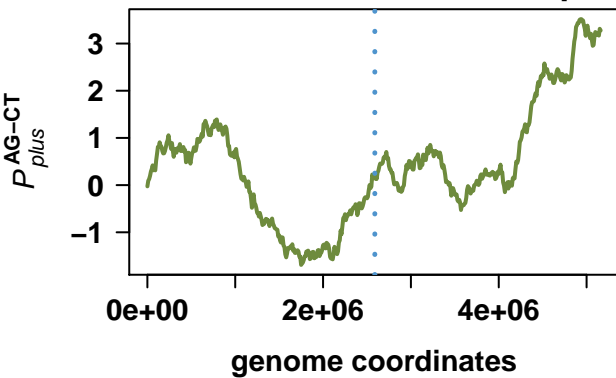

Thiomicrospira crunogena XCL-2

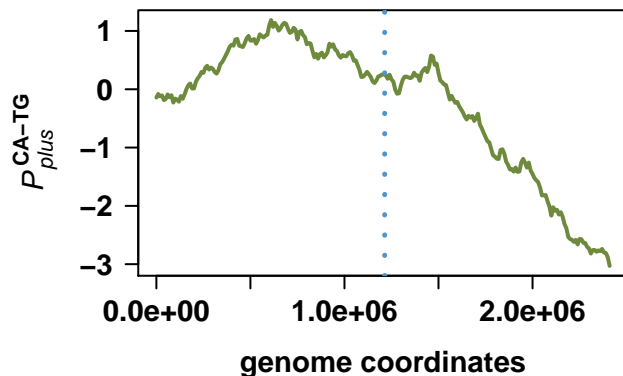
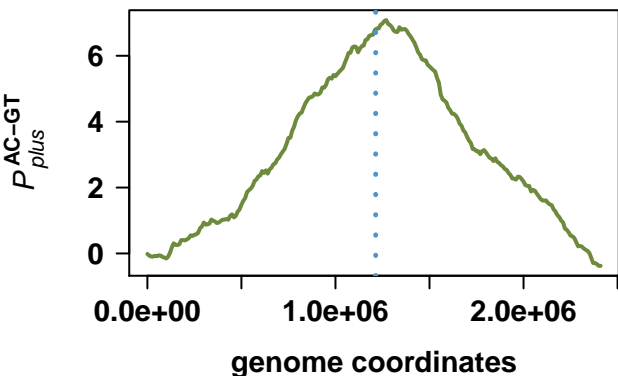
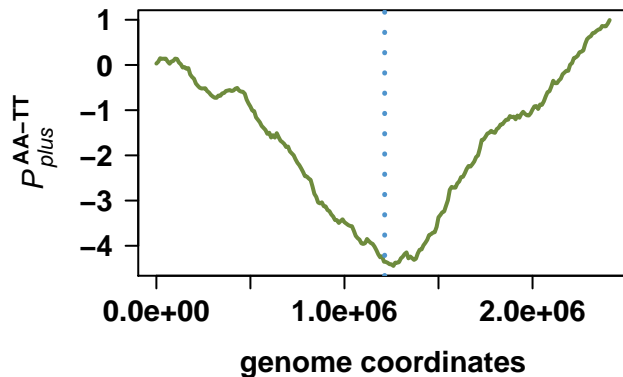
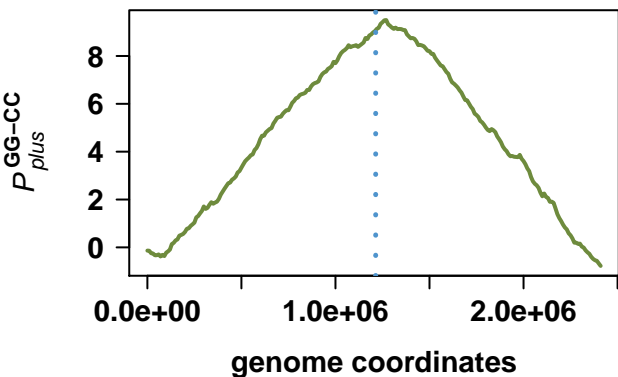
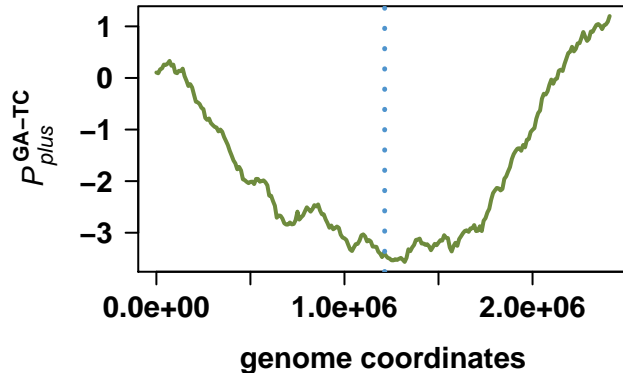
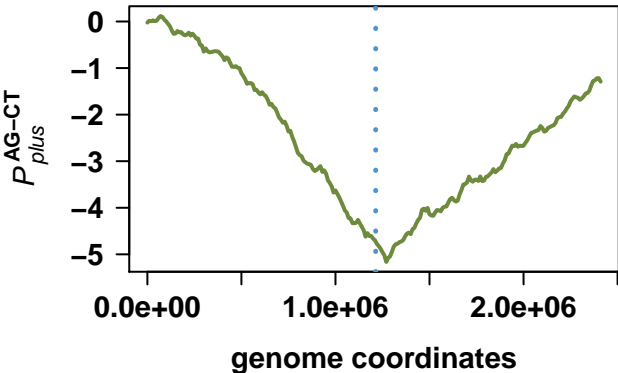

Shigella dysenteriae Sd197

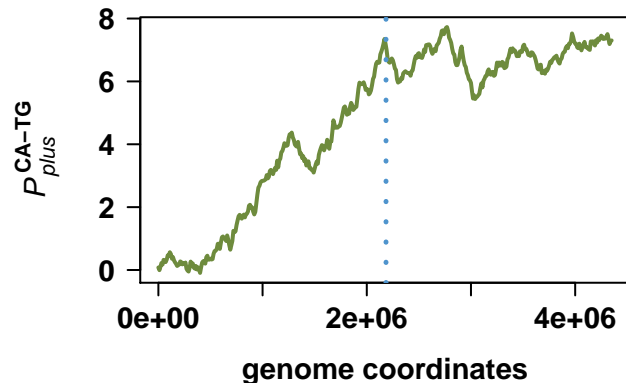
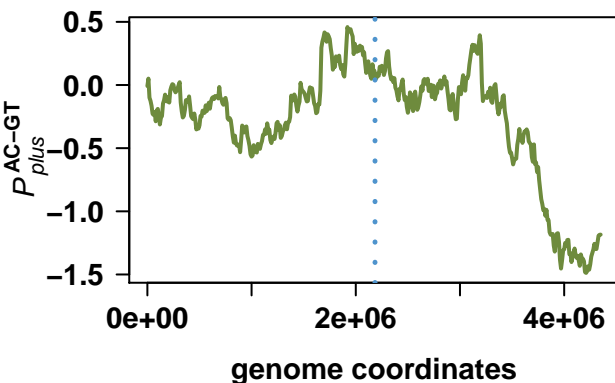
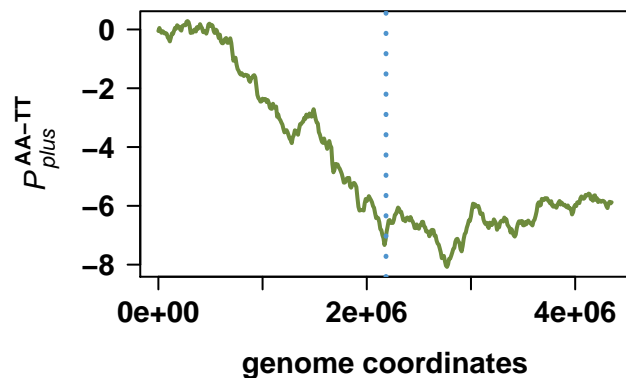
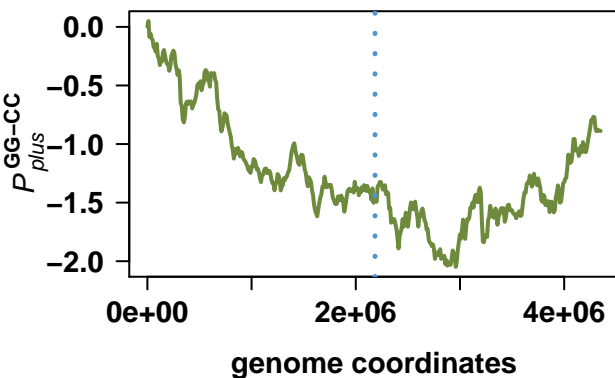
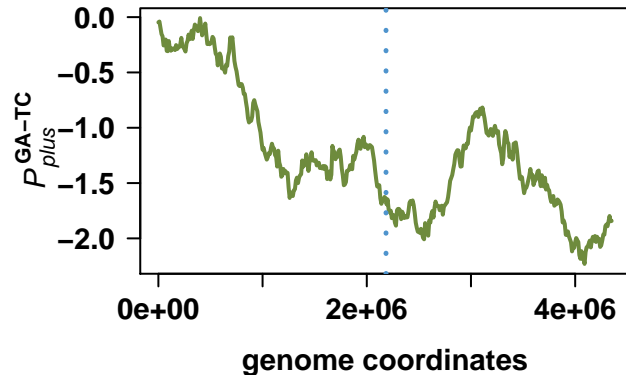
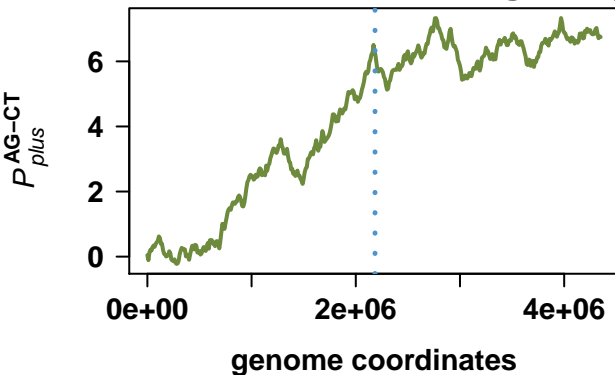

Shigella boydii Sb227

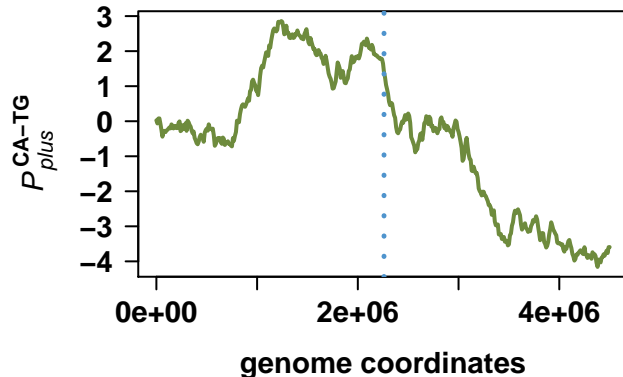
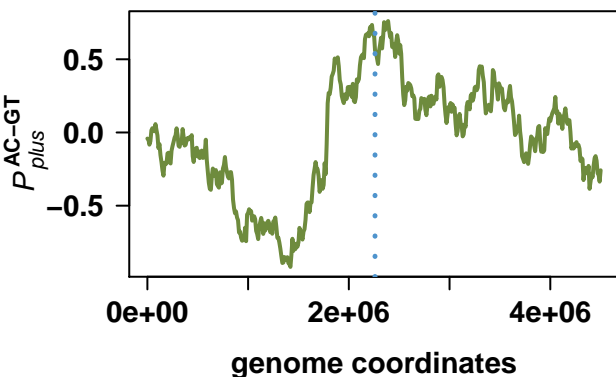
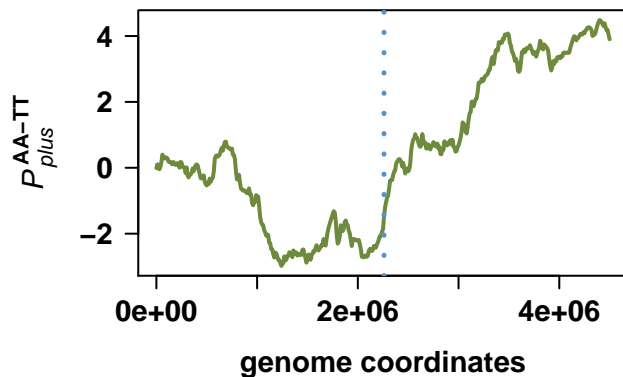
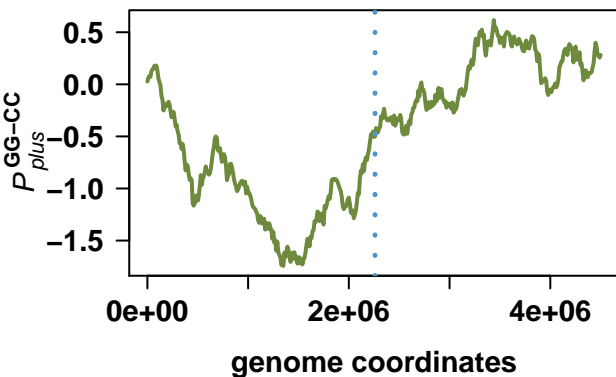
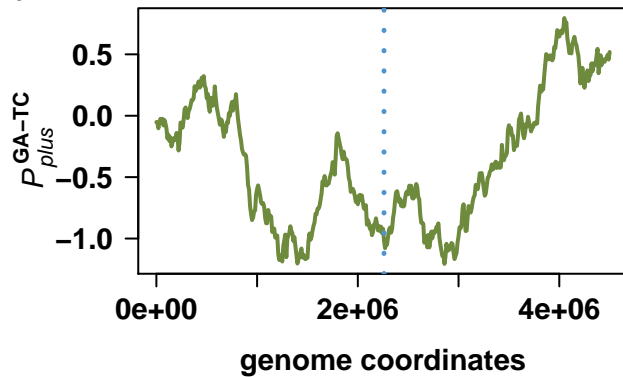
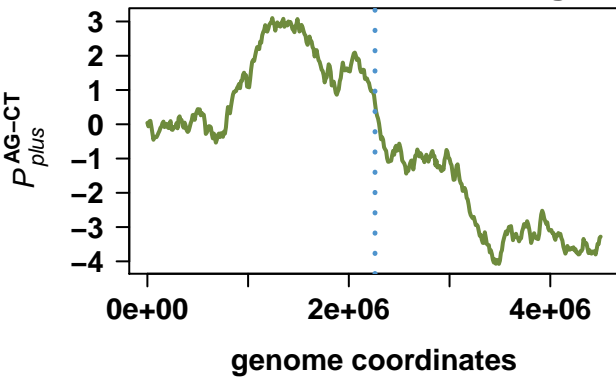

Hahella chejuensis KCTC 2396

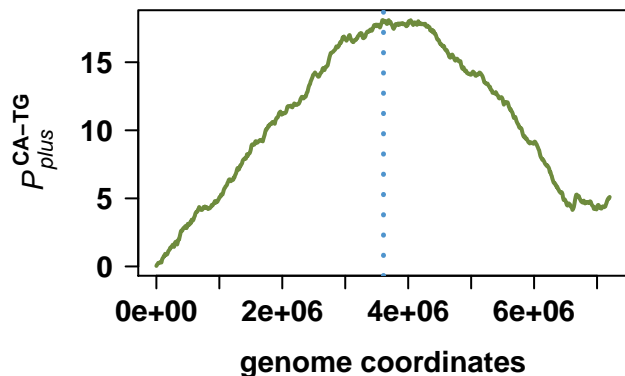
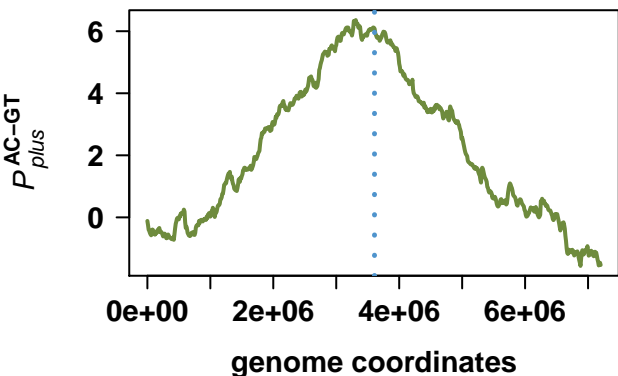
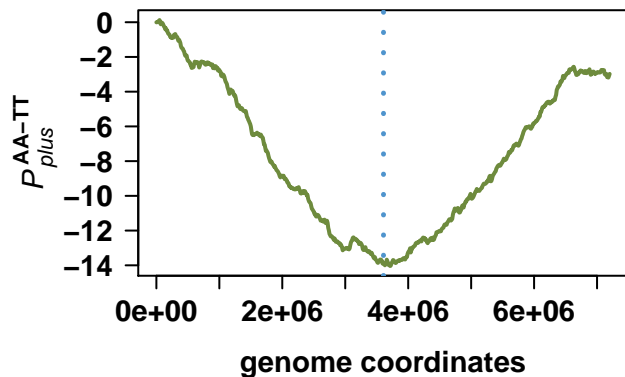
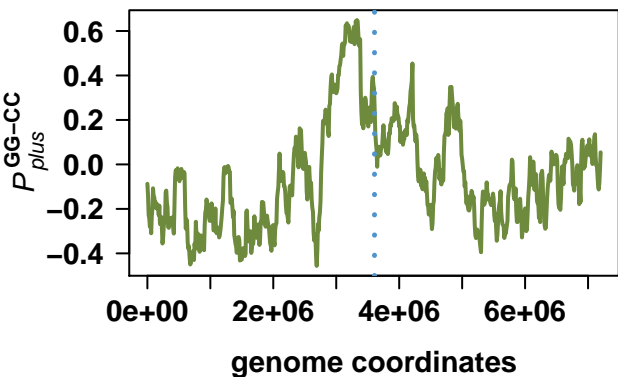
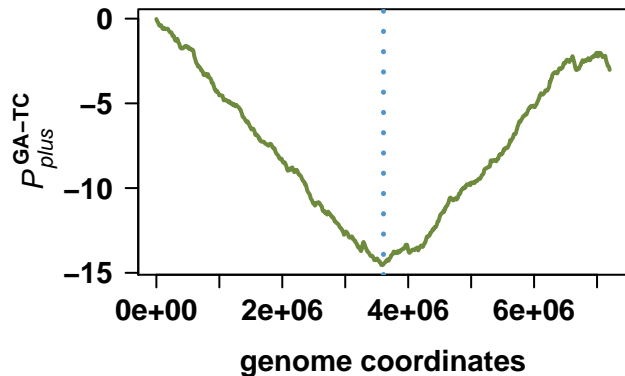
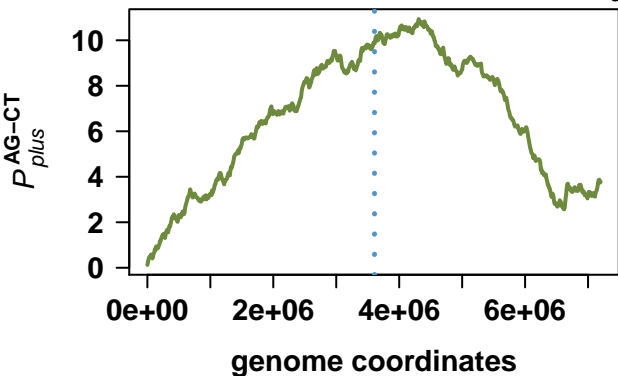

Xanthomonas oryzae pv. oryzae MAFF 311018

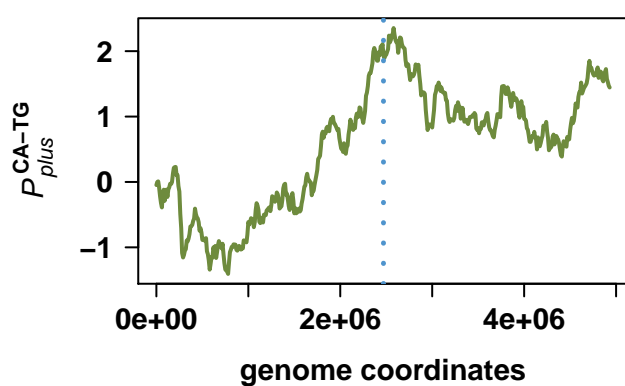
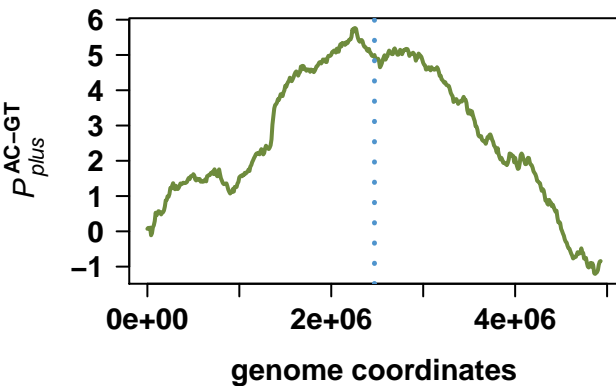
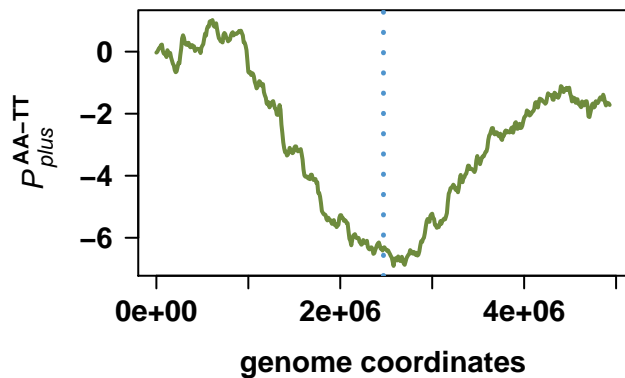
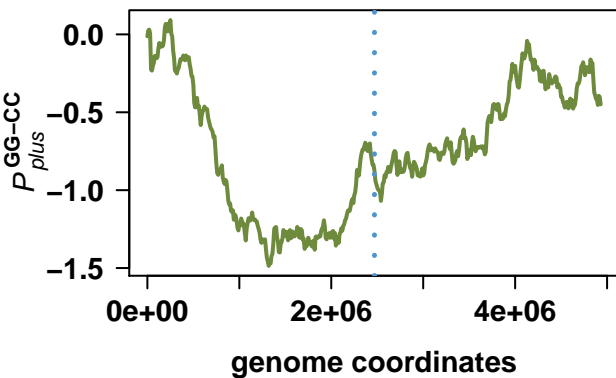
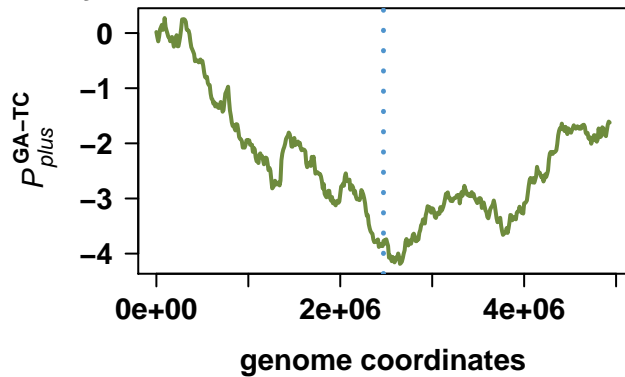
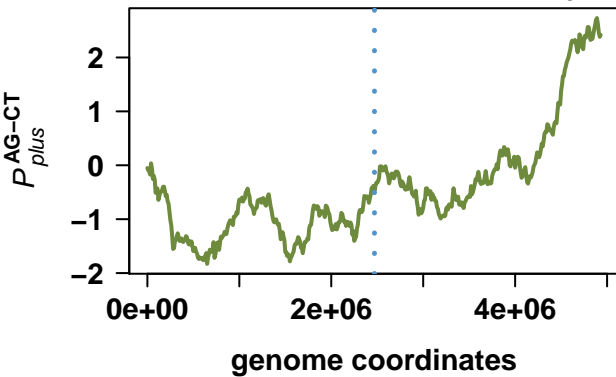

Sodalis glossinidius str. 'morsitans'

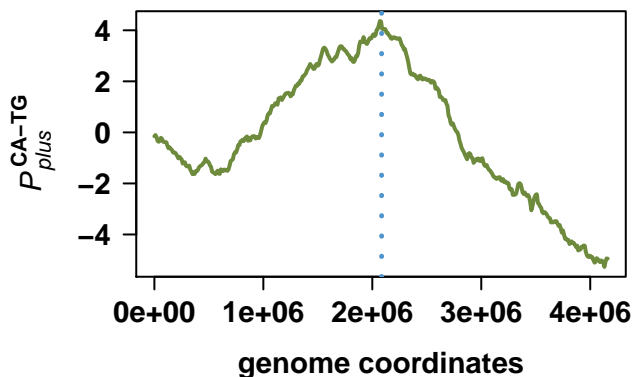
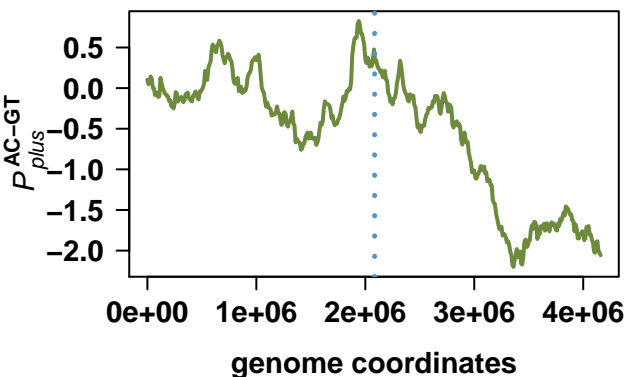
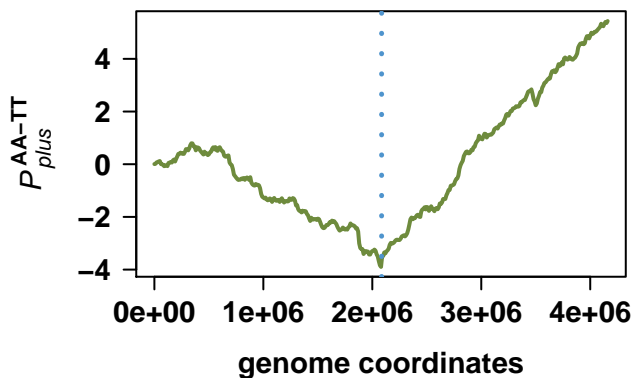
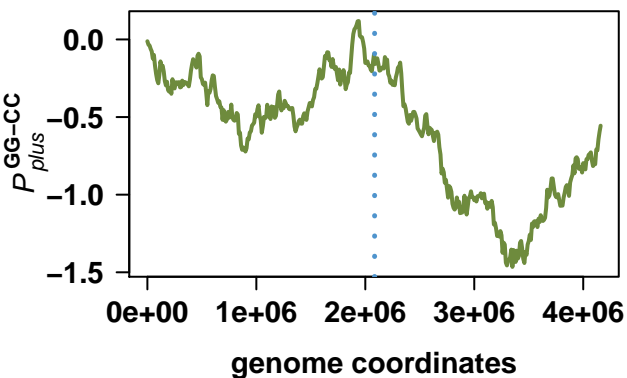
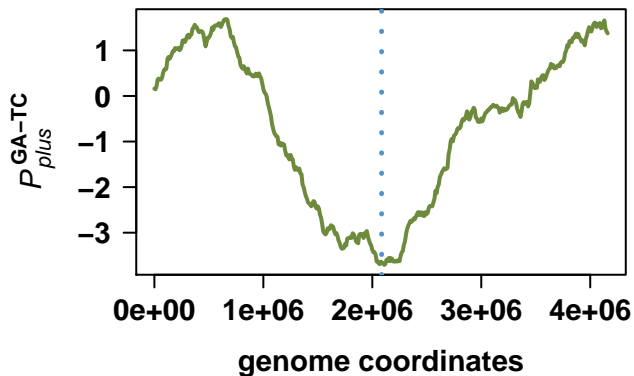
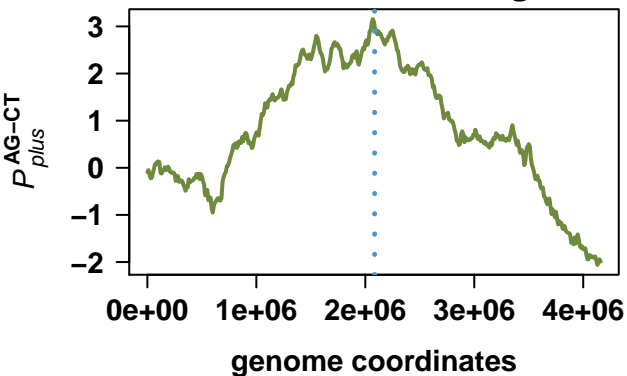

Francisella tularensis subsp. holarctica LVS

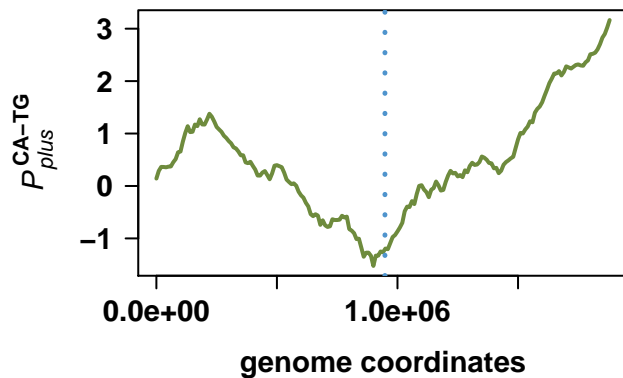
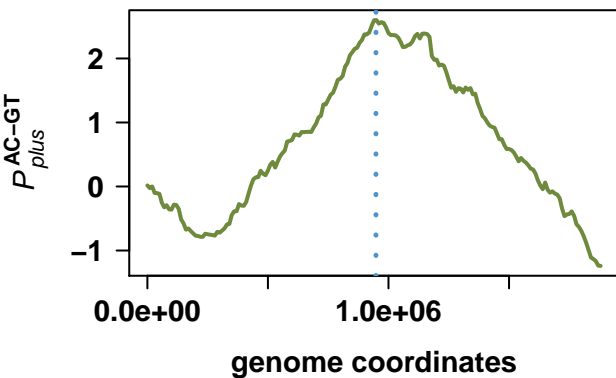
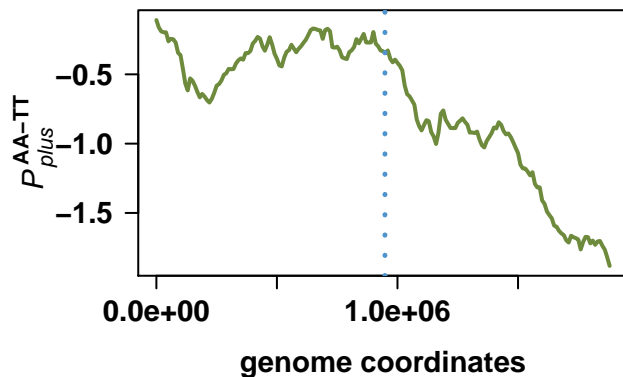
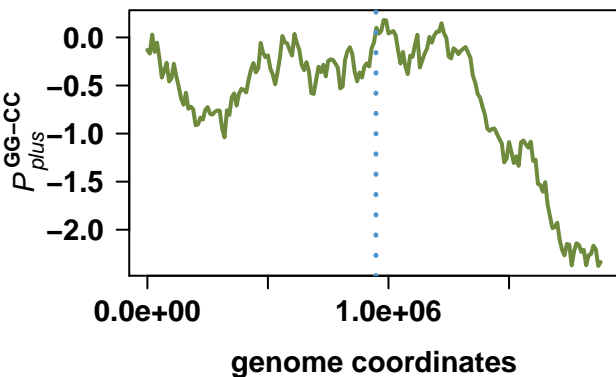
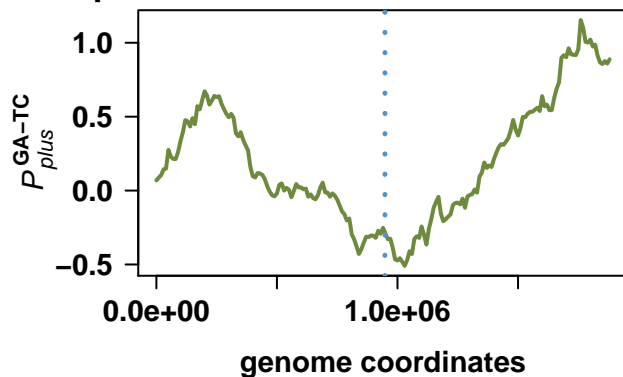
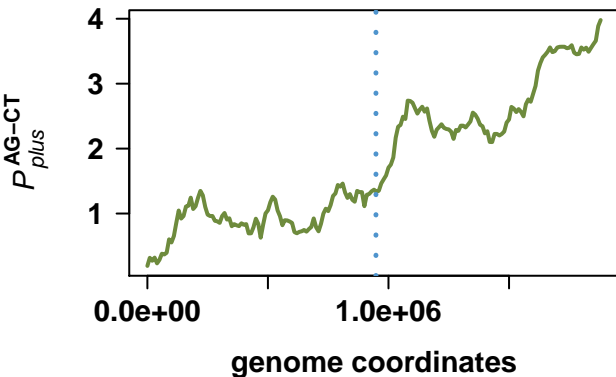

Saccharophagus degradans 2-40

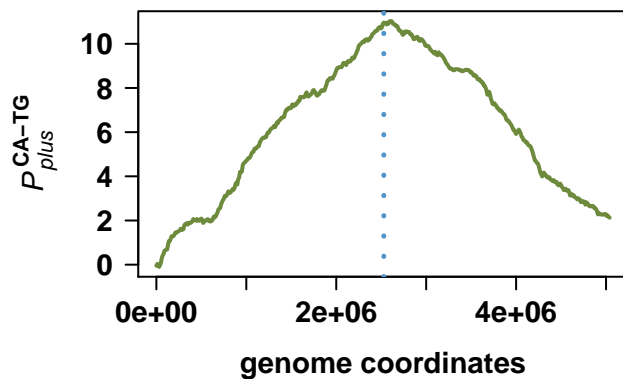
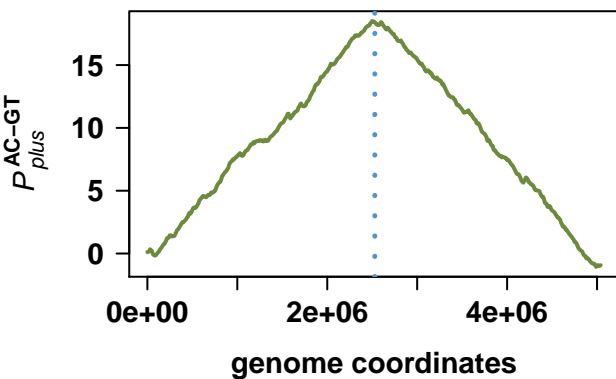
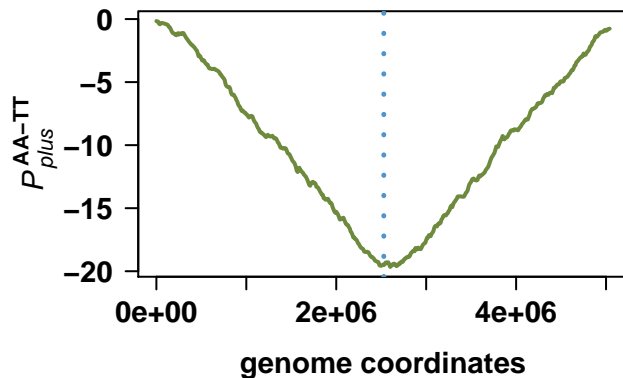
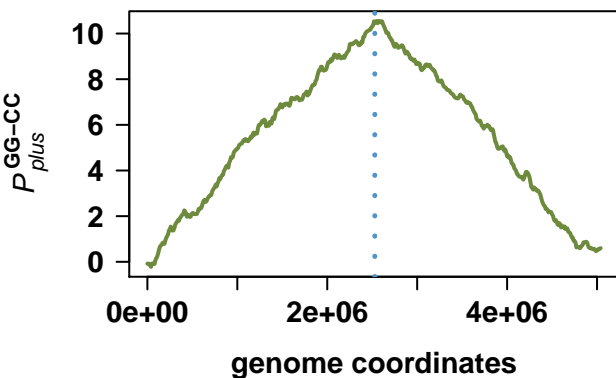
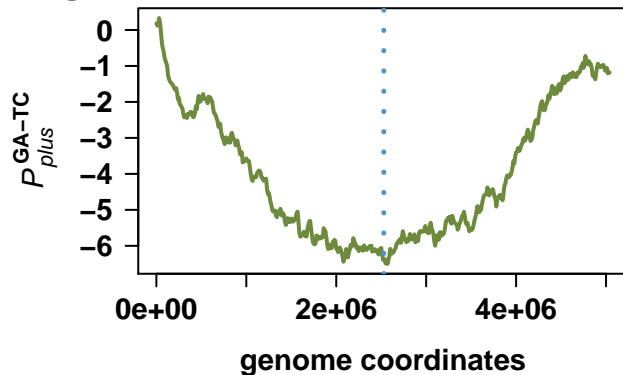
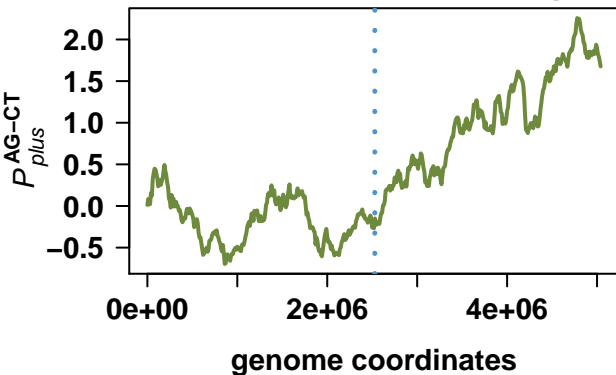

Escherichia coli UTI89

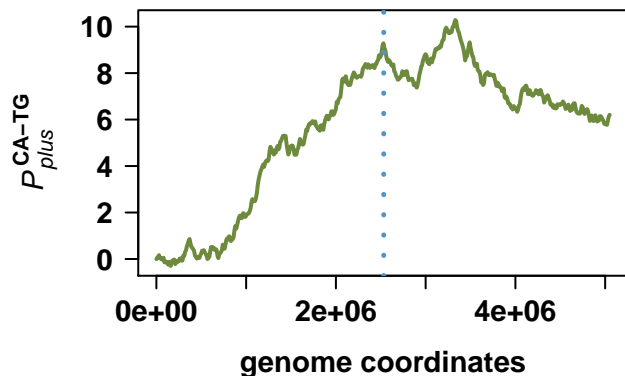
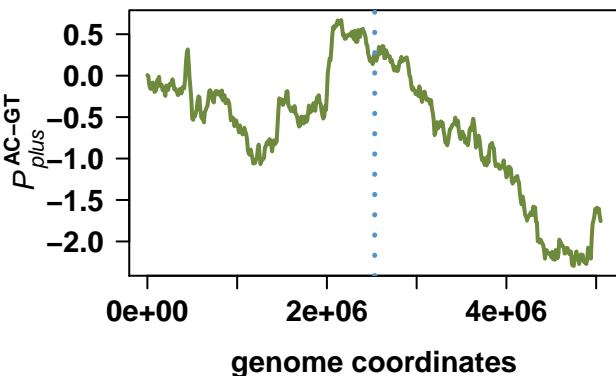
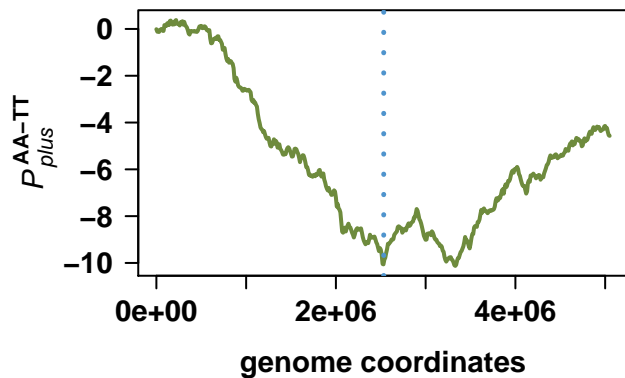
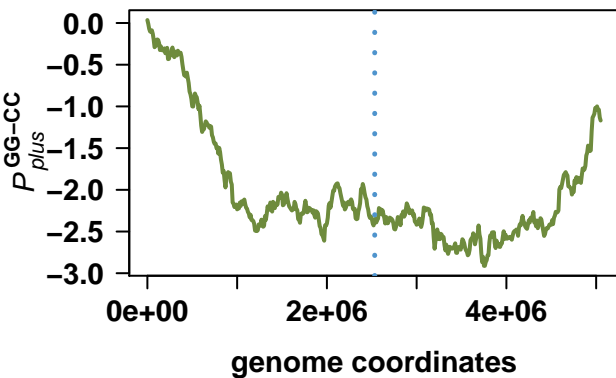
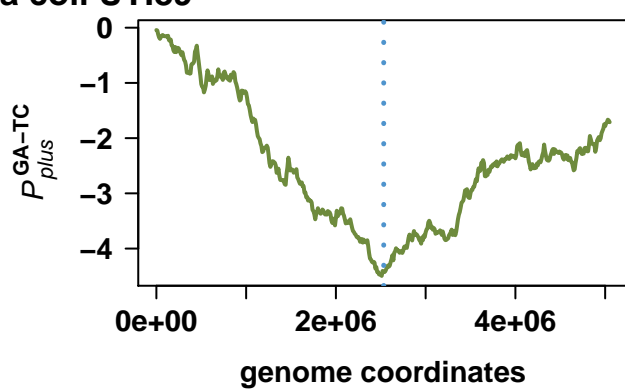
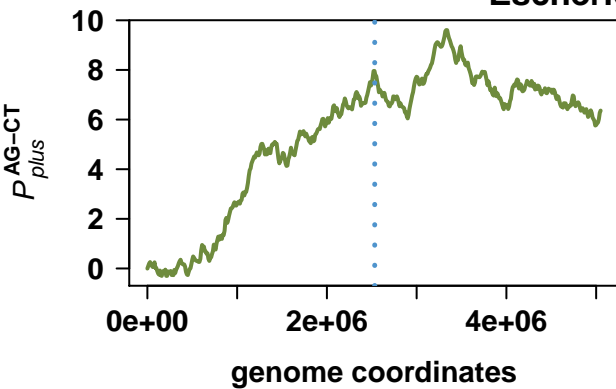

Shewanella denitrificans OS217

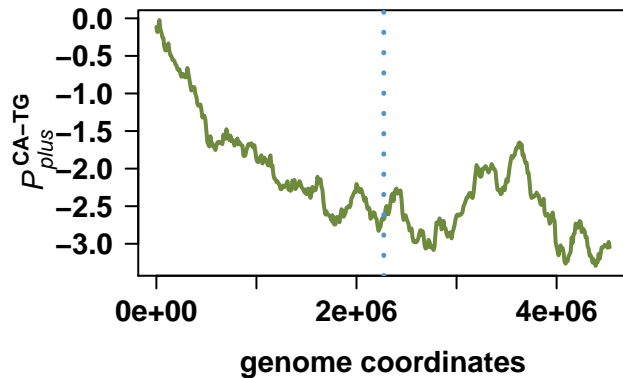
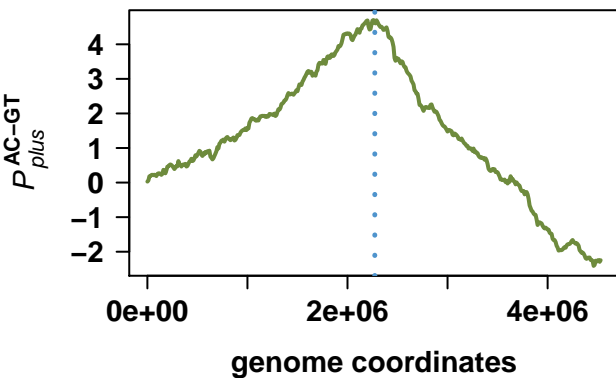
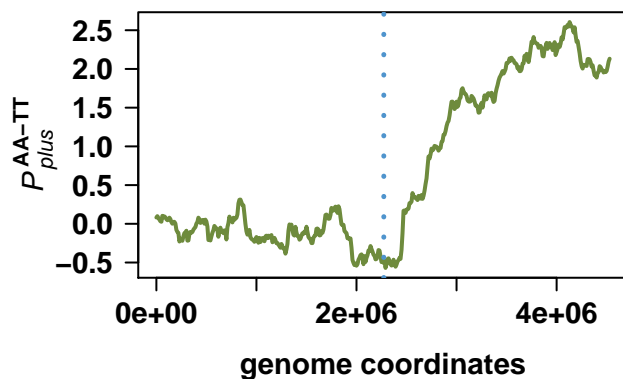
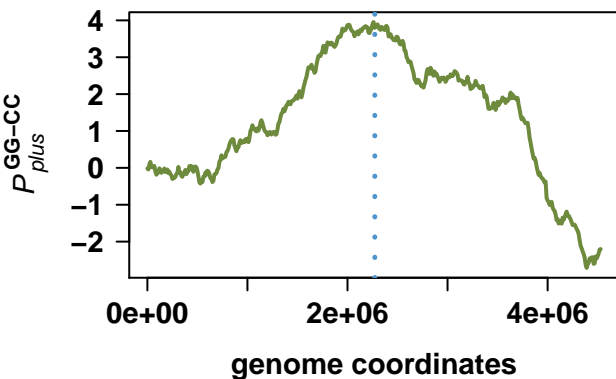
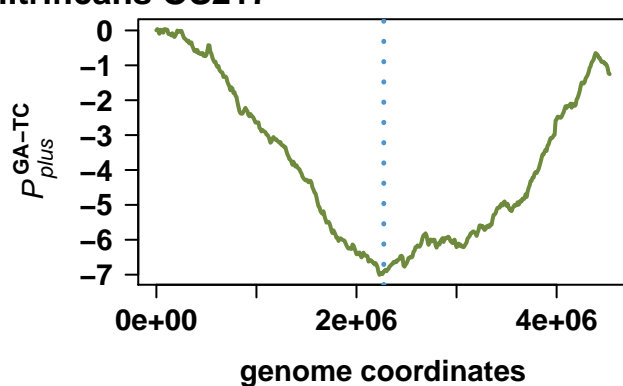
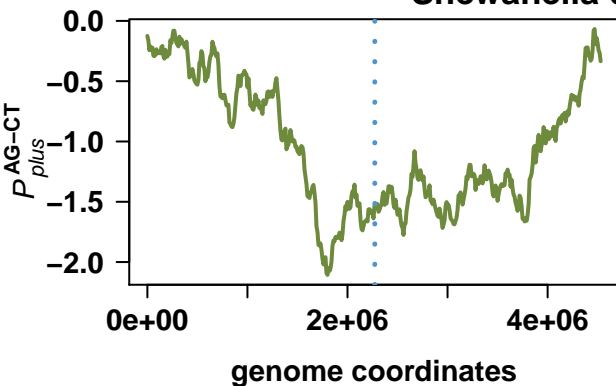

Chromohalobacter salexigens DSM 3043

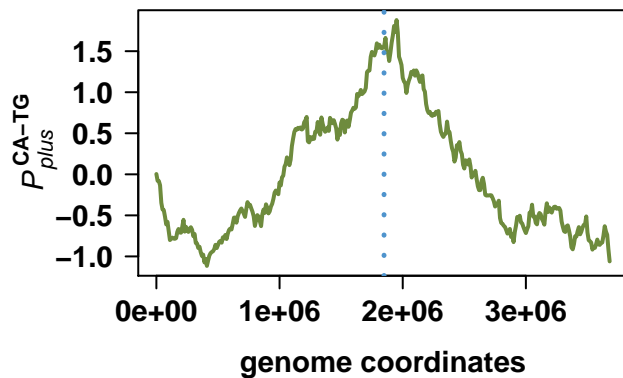
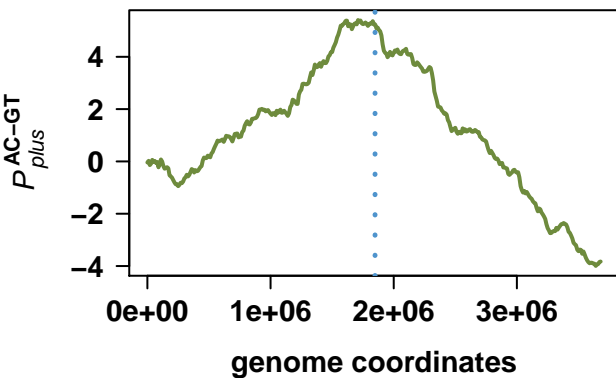
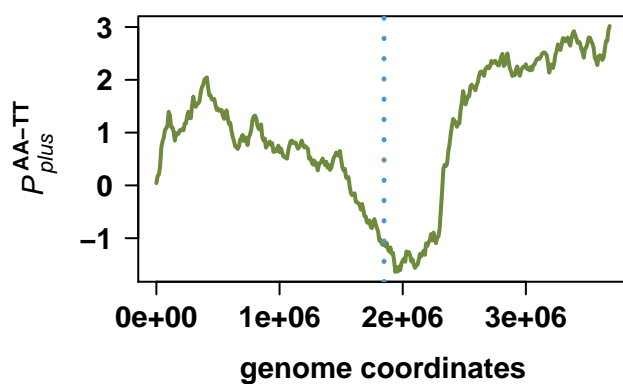
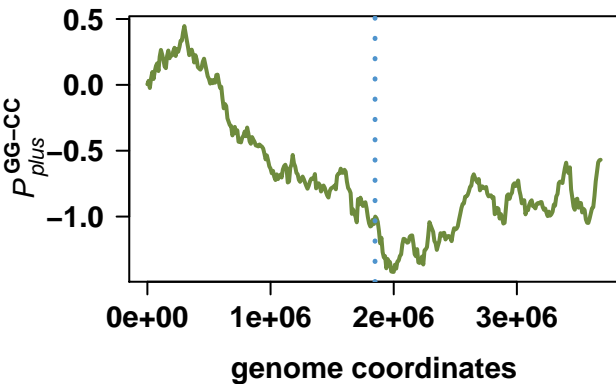
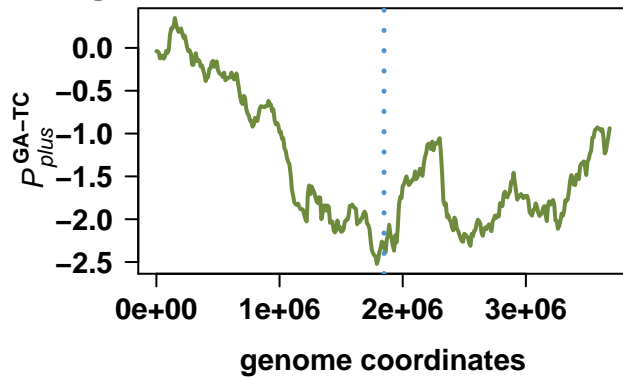
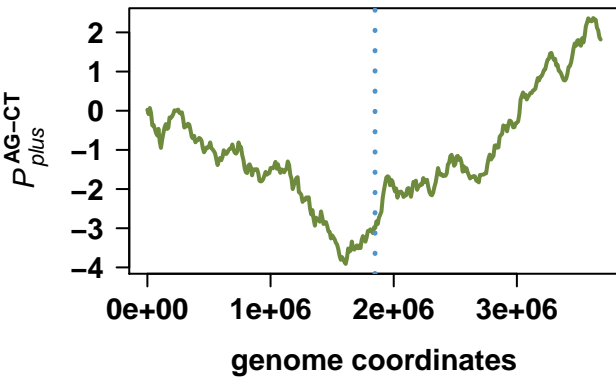

Psychrobacter cryohalolentis K5

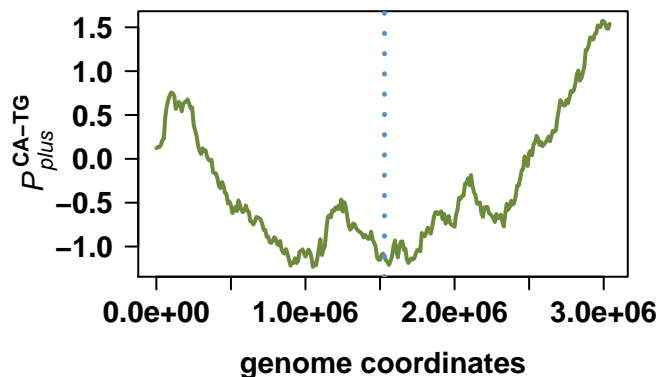
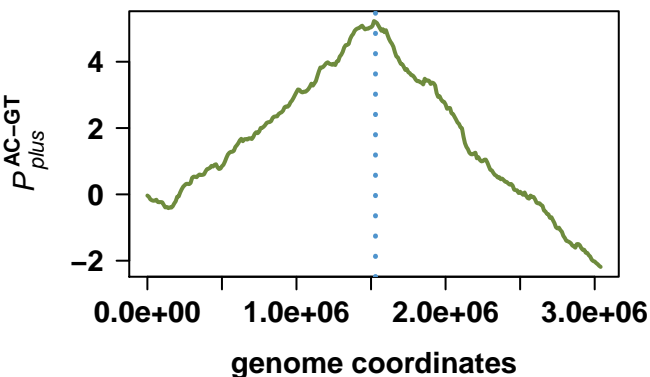
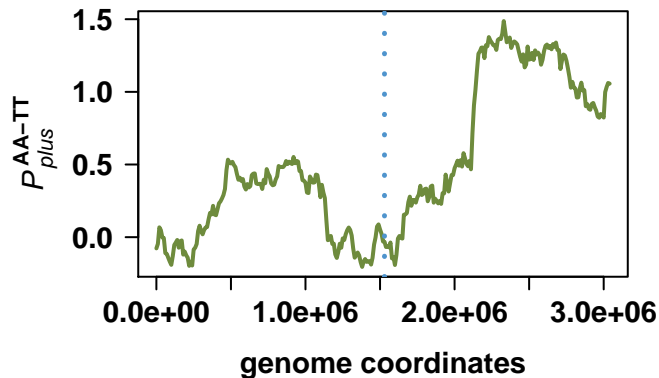
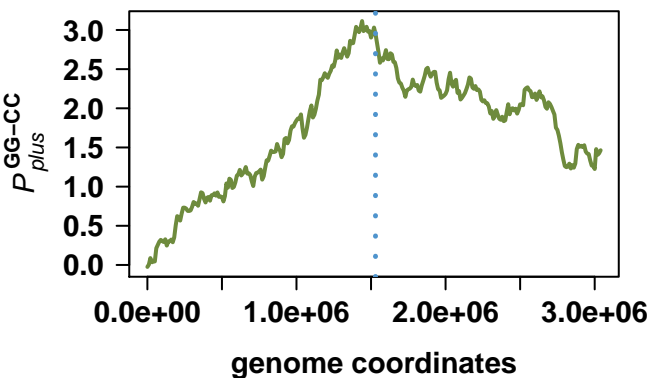
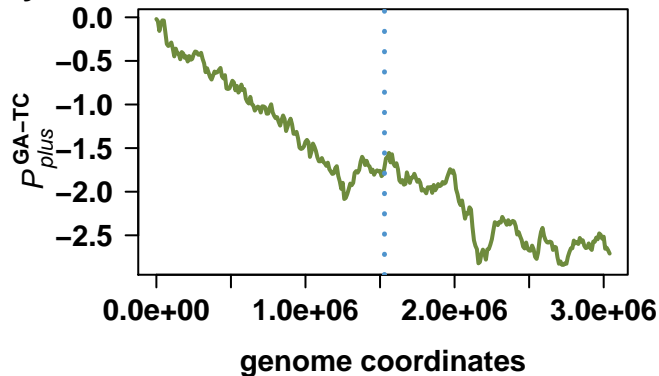
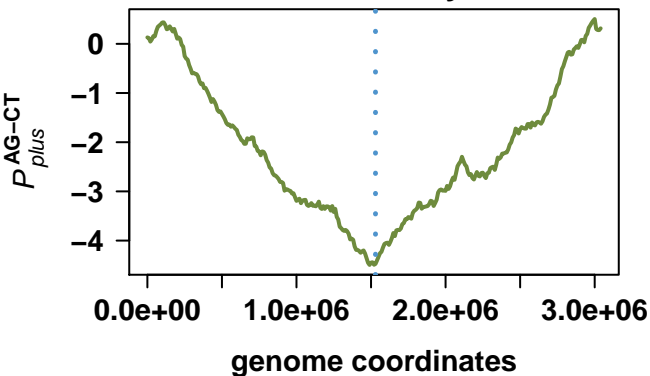

Baumannia cicadellinicola str. Hc (Homalodisca coagulata)

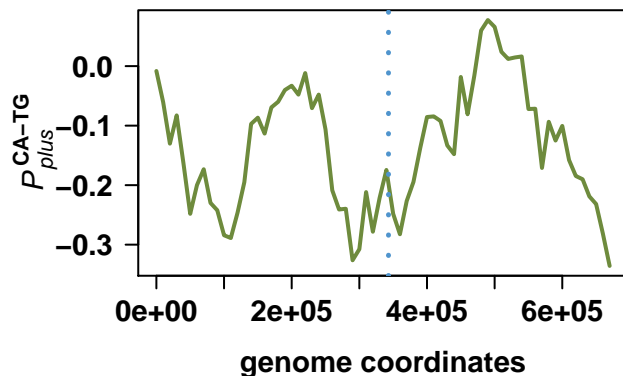
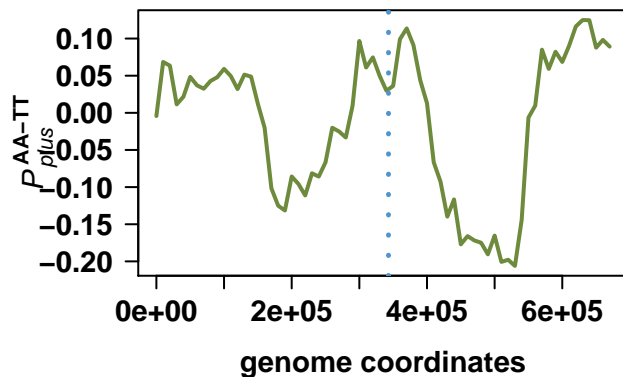
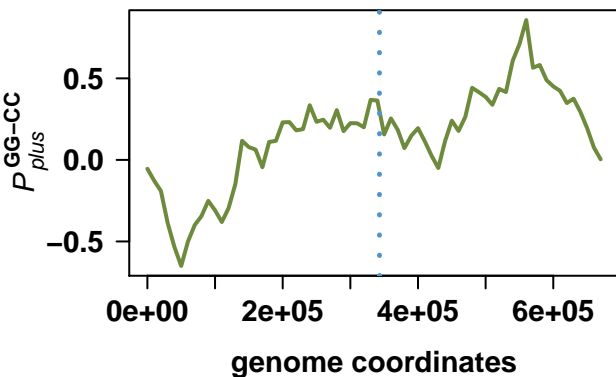
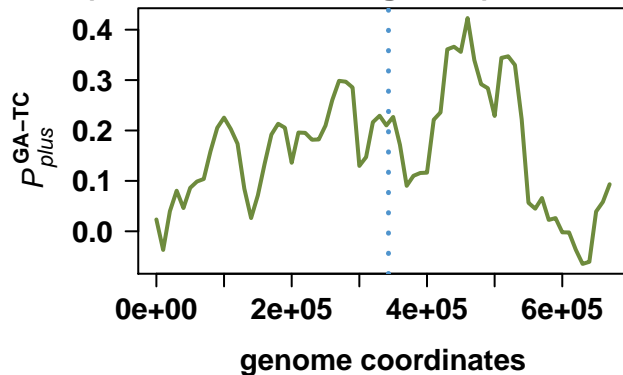
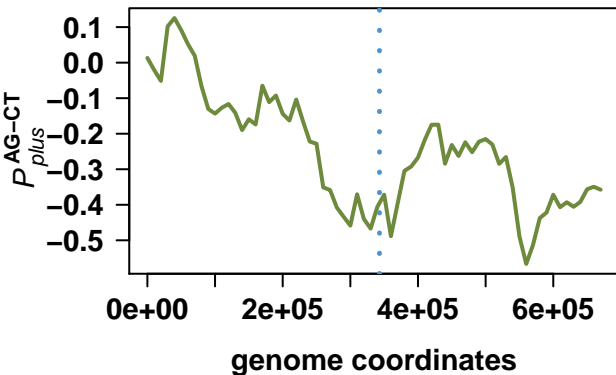

Pseudomonas entomophila L48

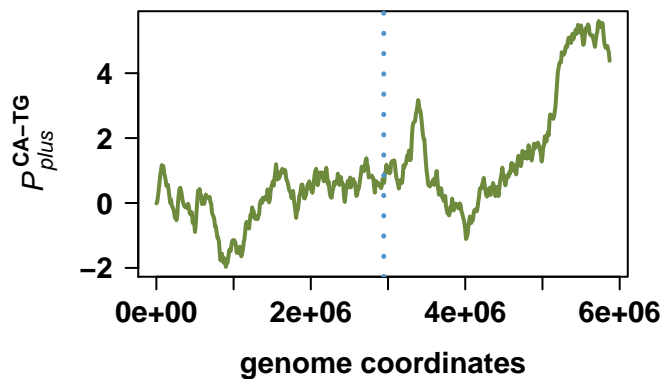
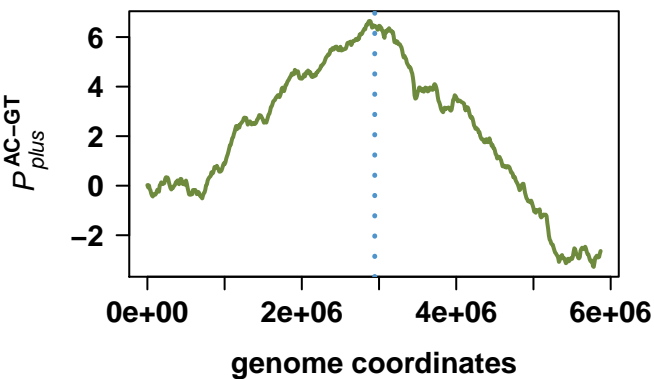
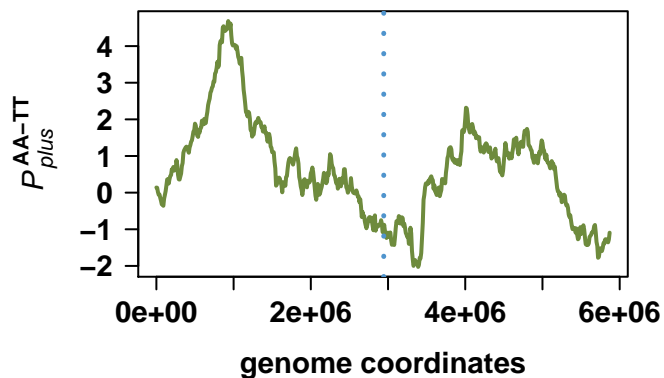
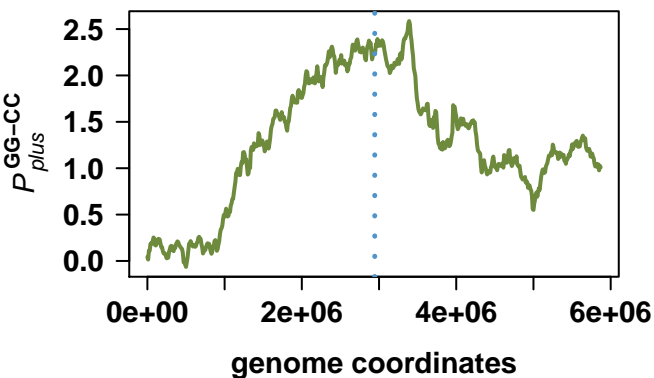
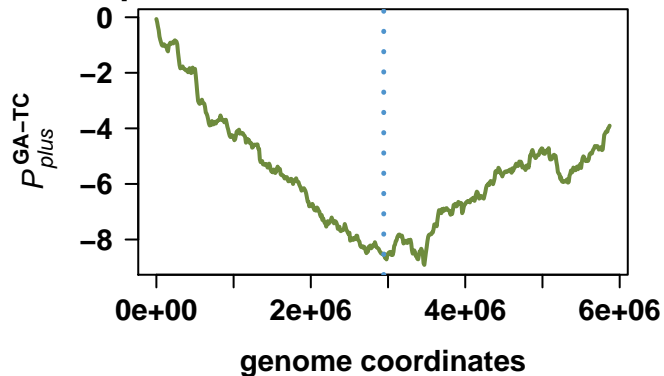
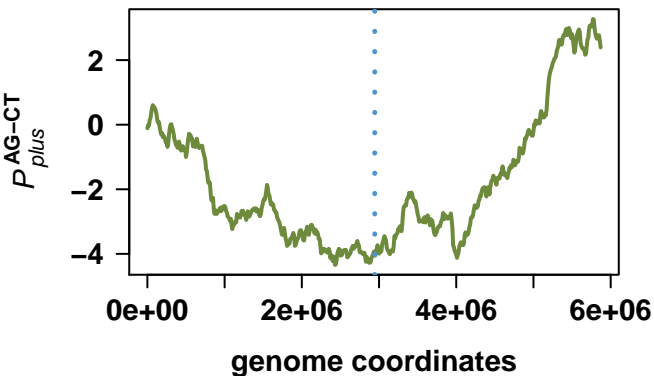

Yersinia pestis Nepal516

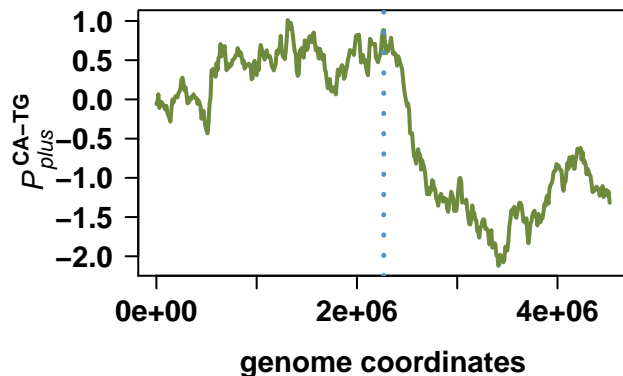
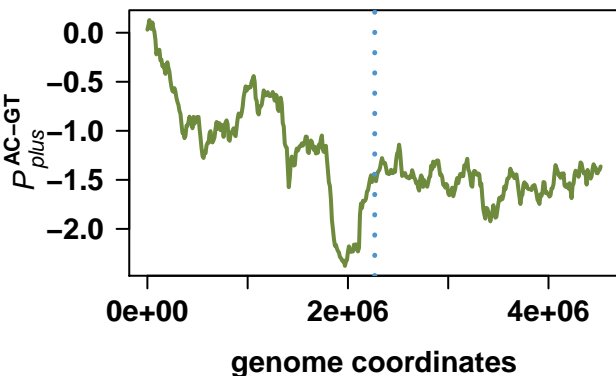
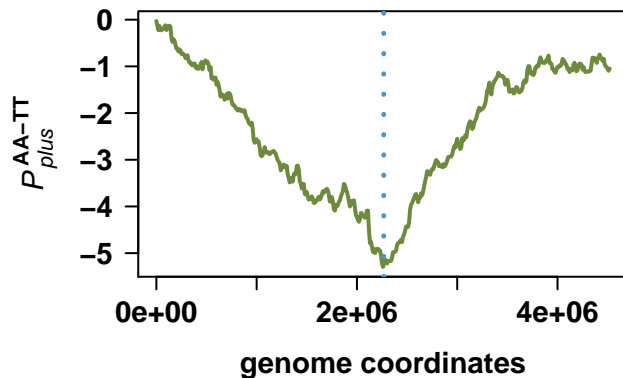
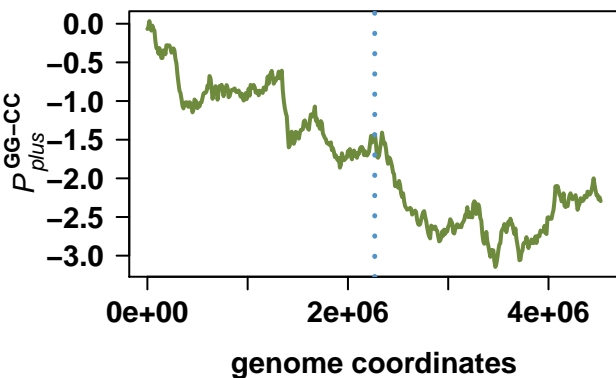
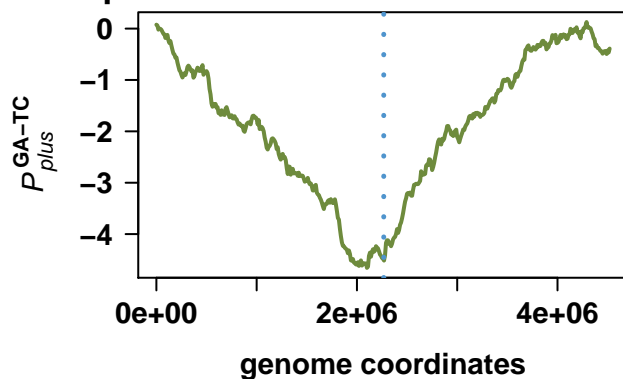
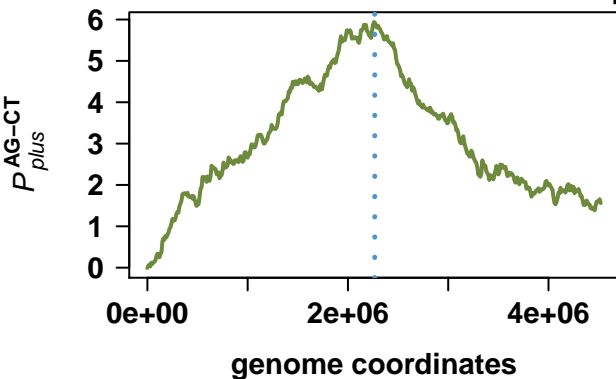

Yersinia pestis Antiqua

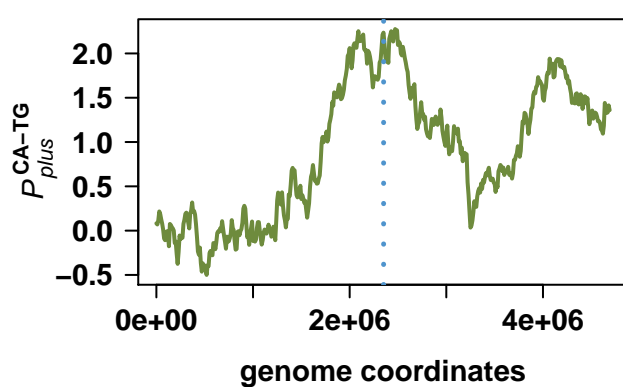
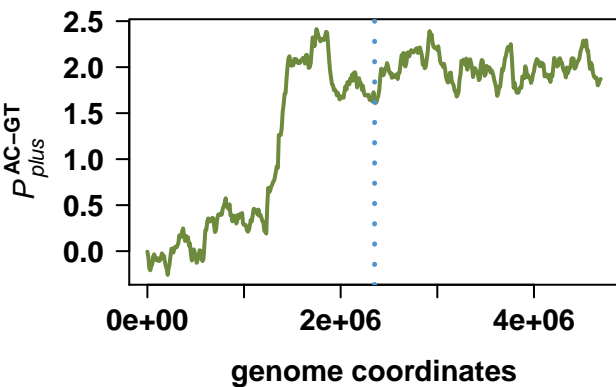
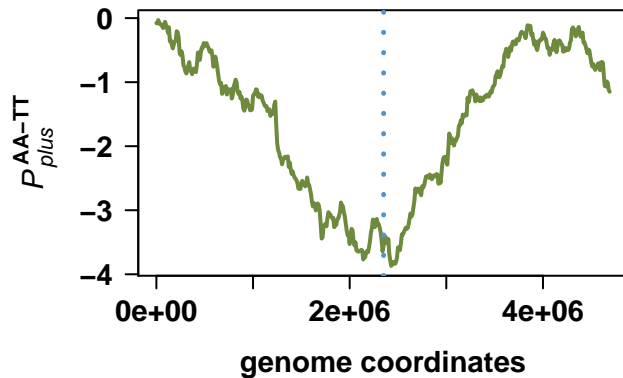
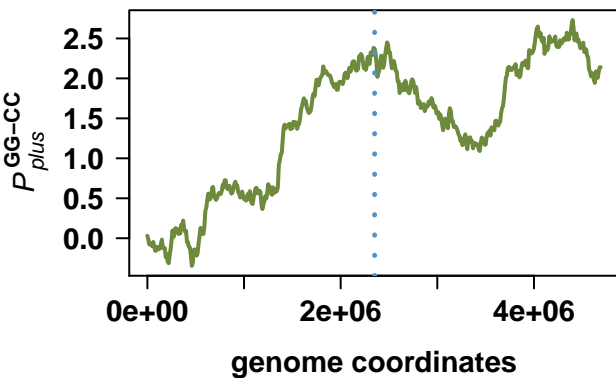
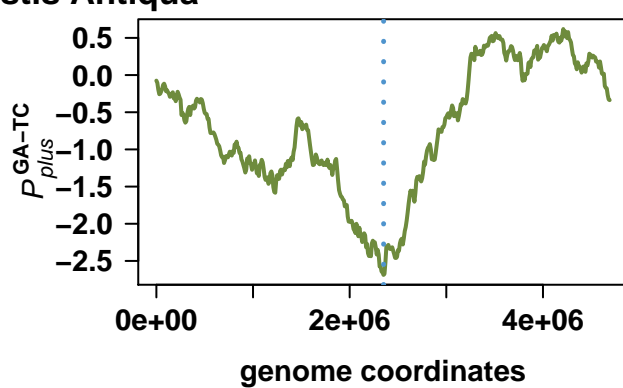
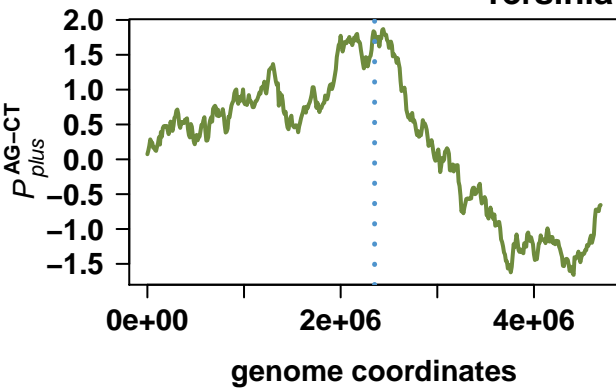

Pseudoalteromonas atlantica T6c

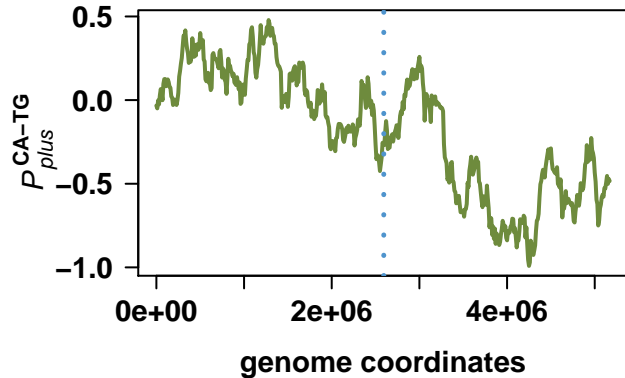
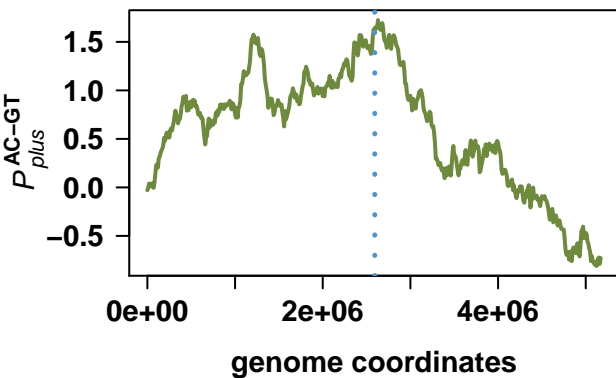
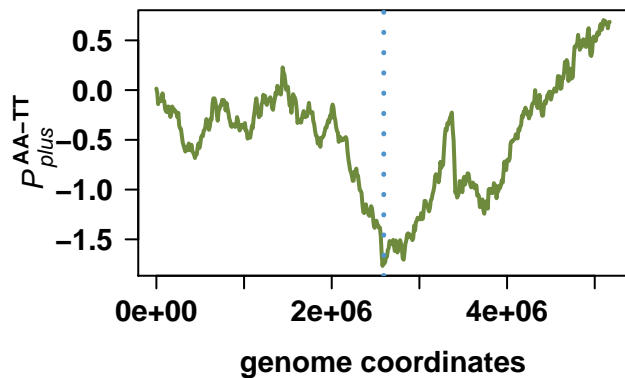
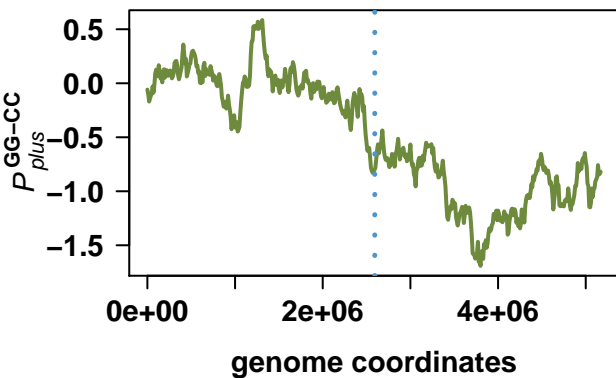
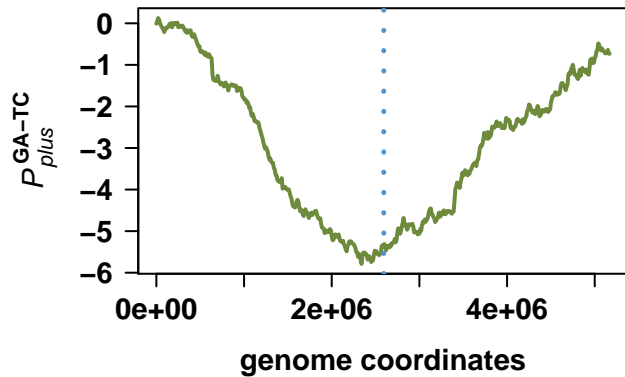
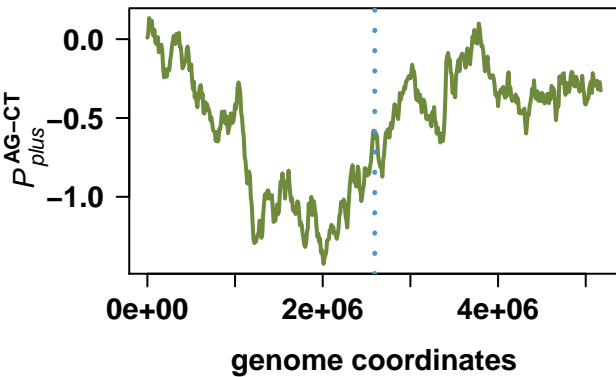

Escherichia coli 536

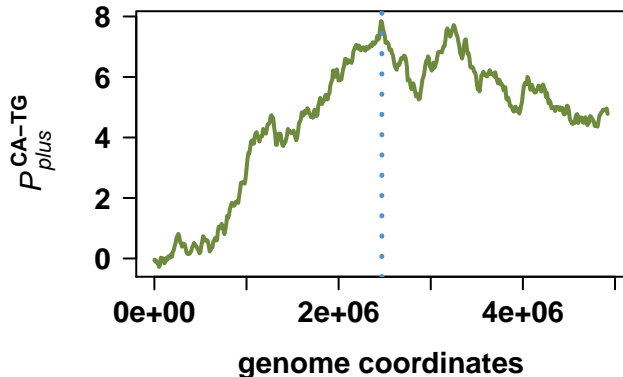
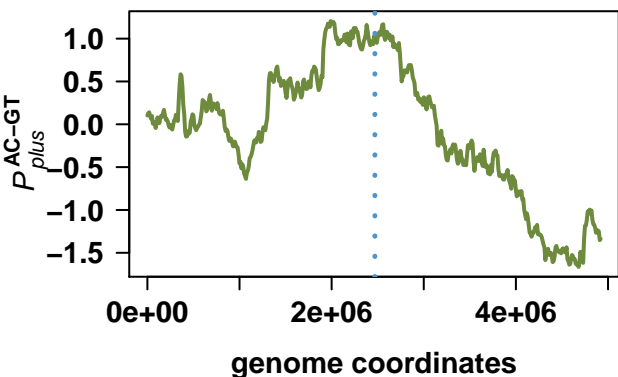
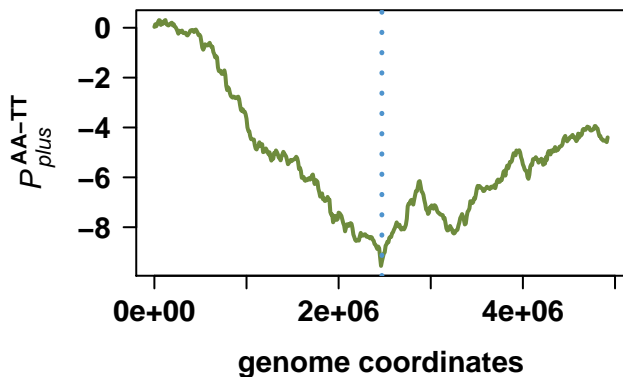
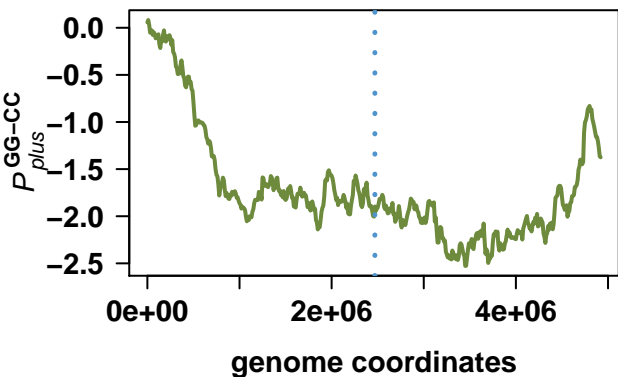
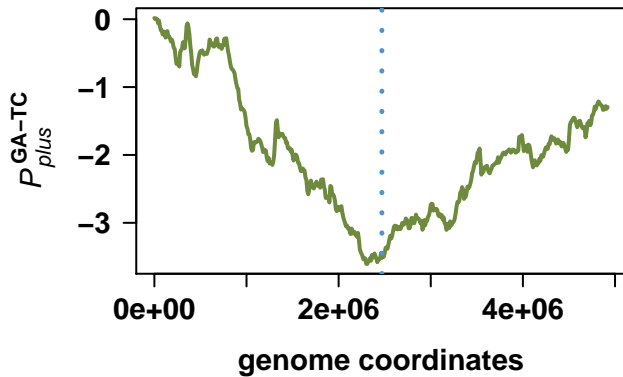
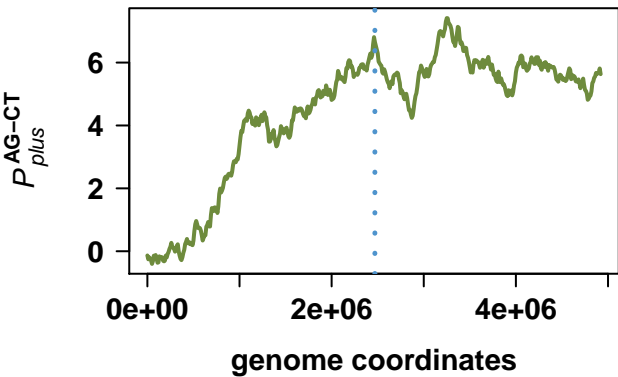

Treponema pallidum subsp. pallidum str. Nichols

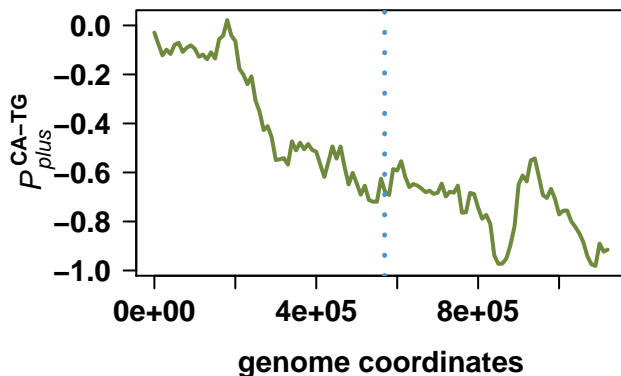
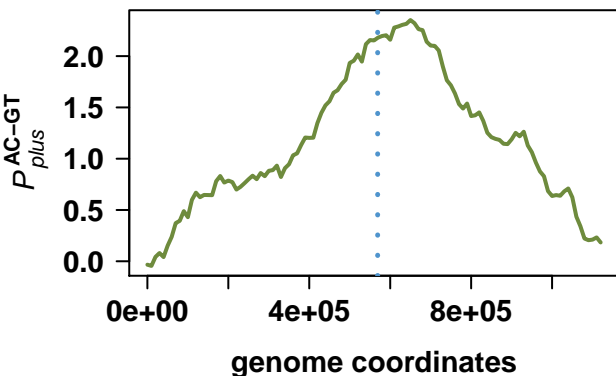
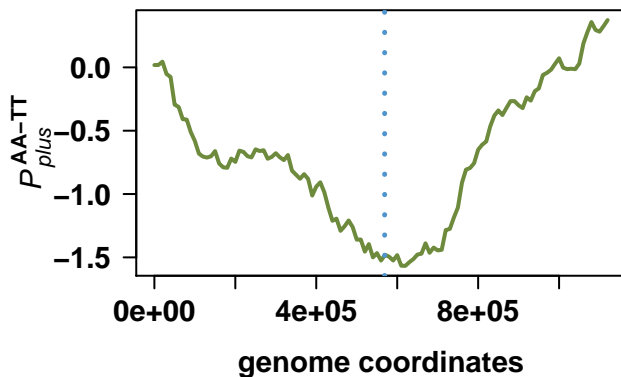
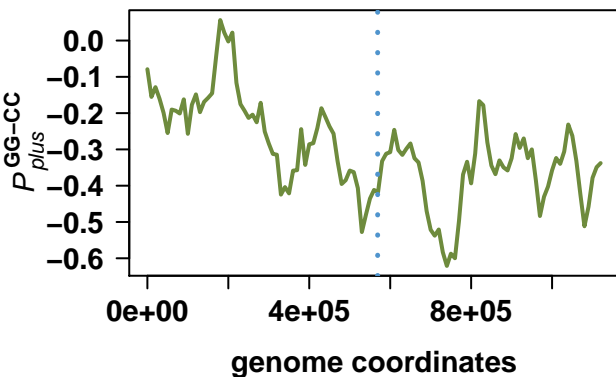
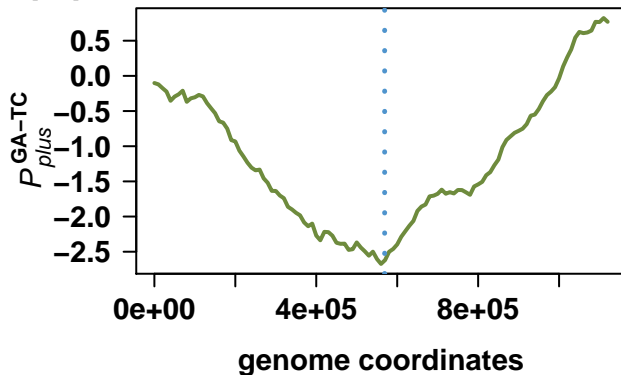
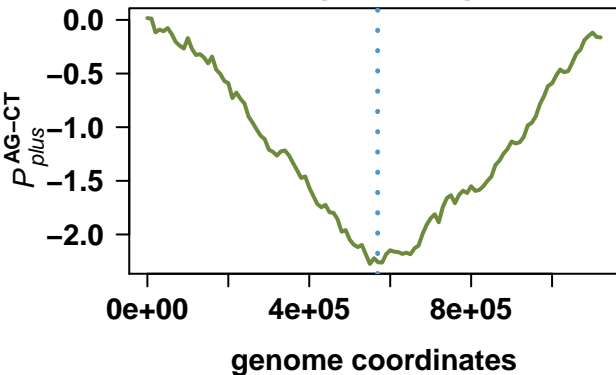

Borrelia burgdorferi B31

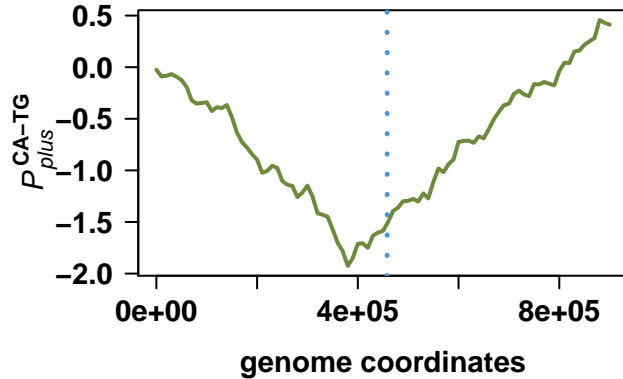
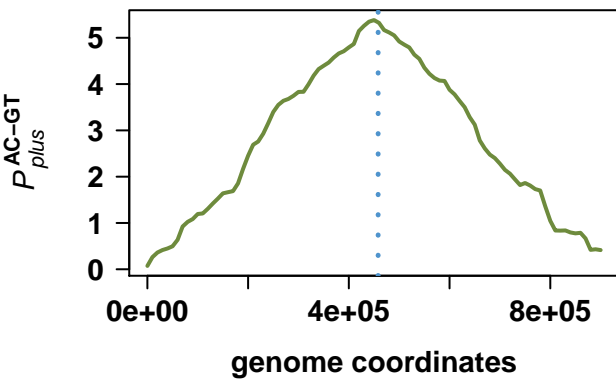
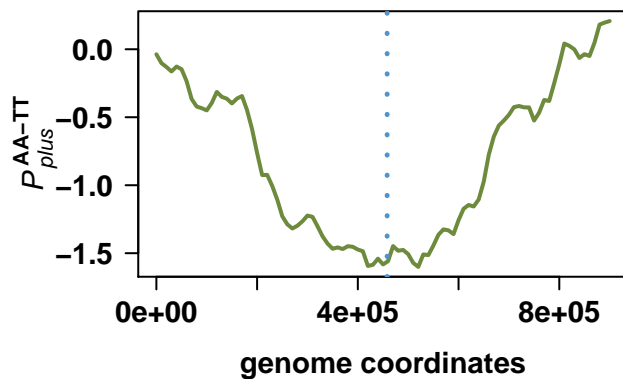
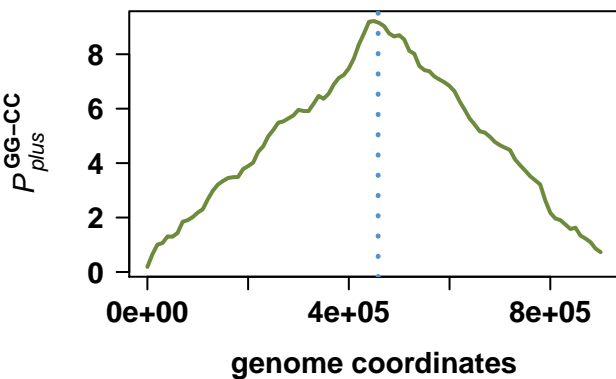
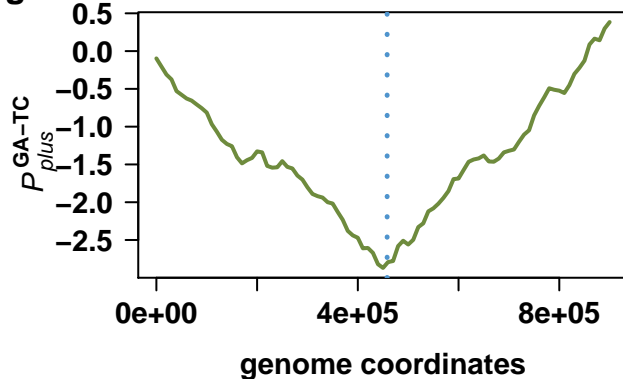
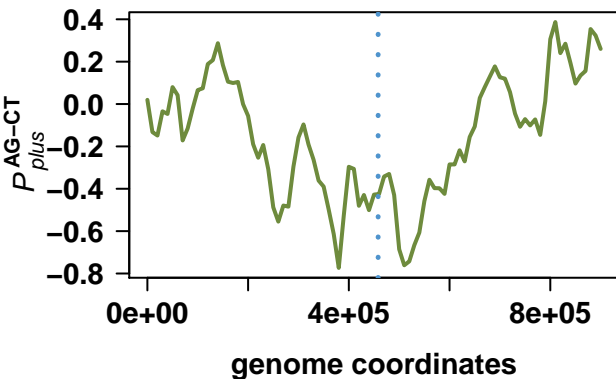

Treponema denticola ATCC 35405

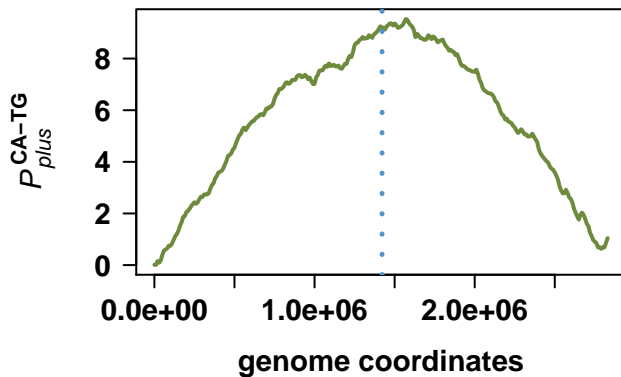
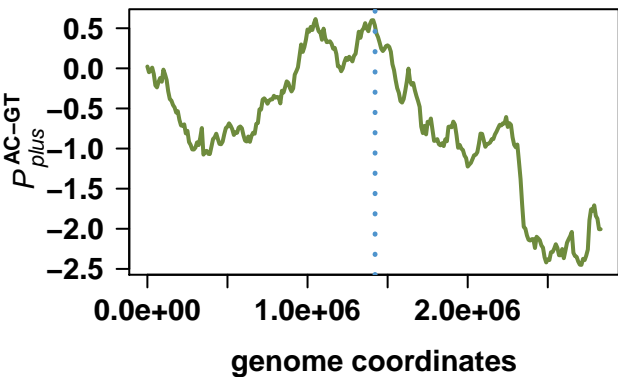
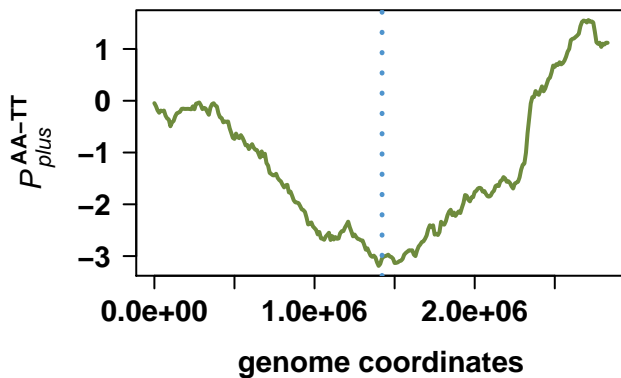
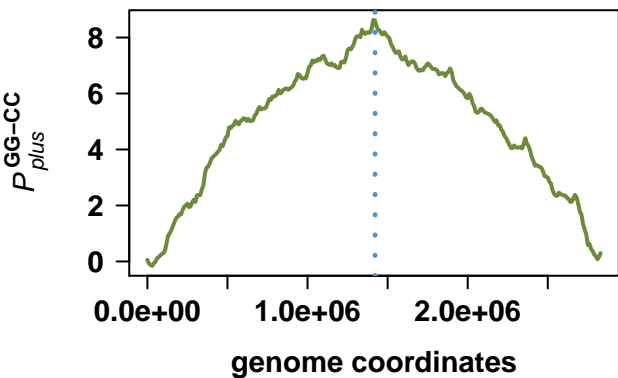
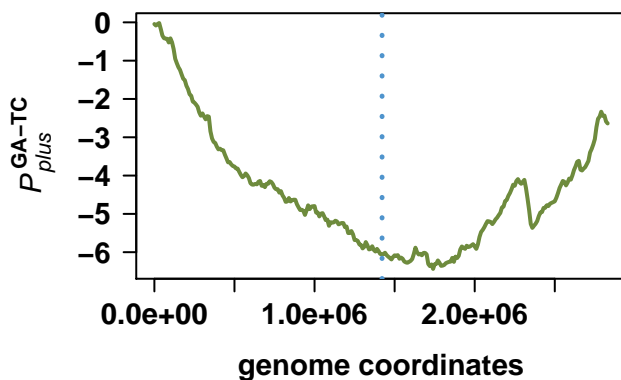
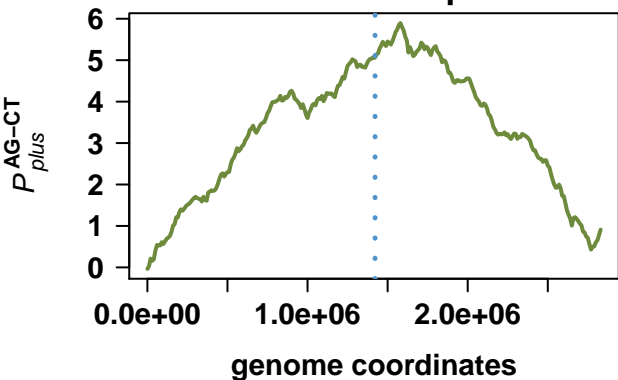

Leptospira interrogans serovar Lai str. 56601

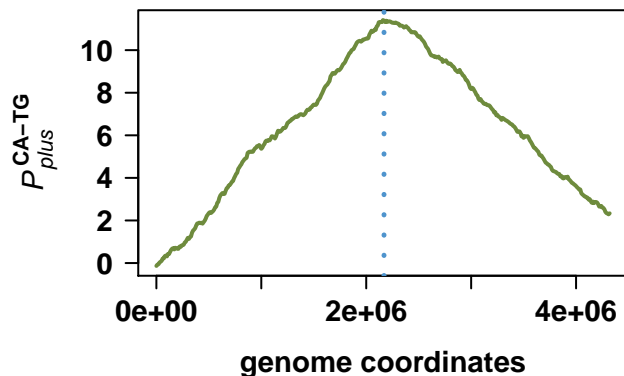
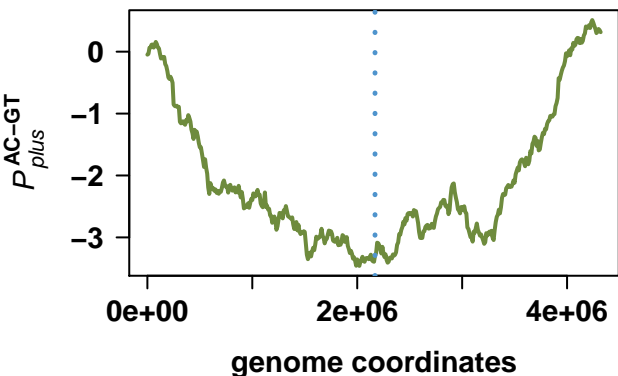
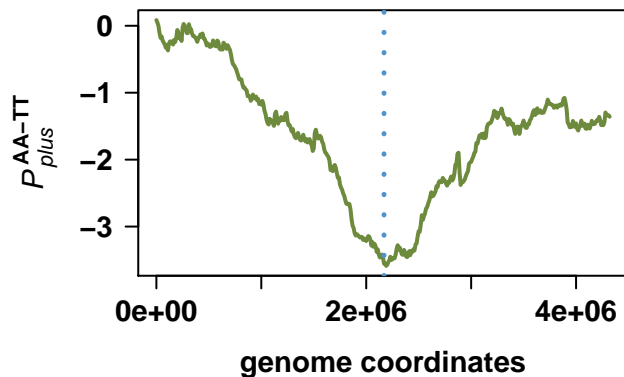
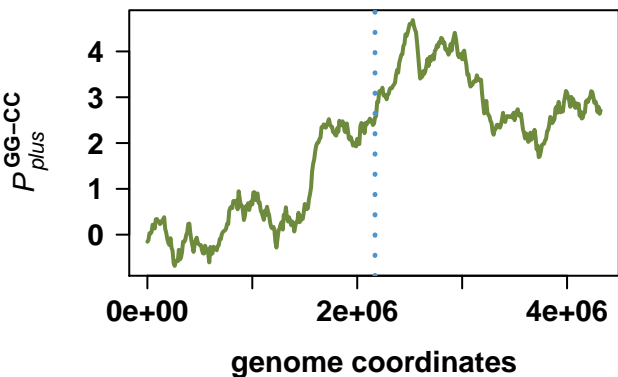
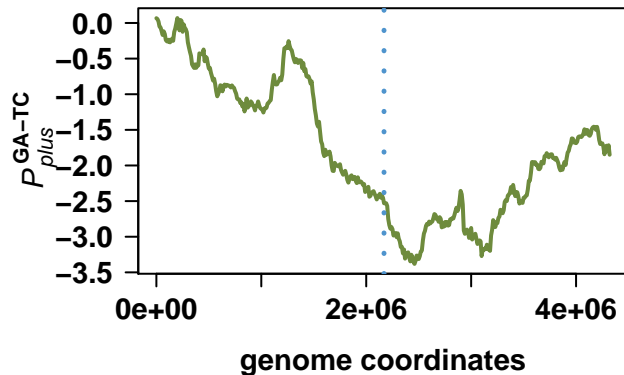
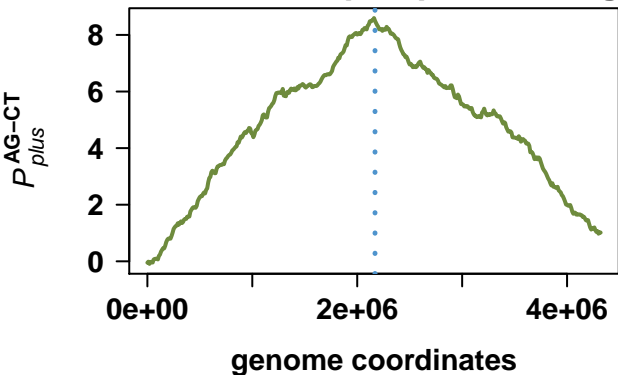

Leptospira interrogans serovar Lai str. 56601

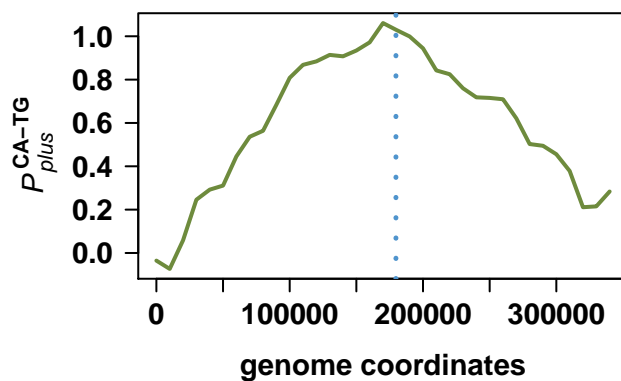
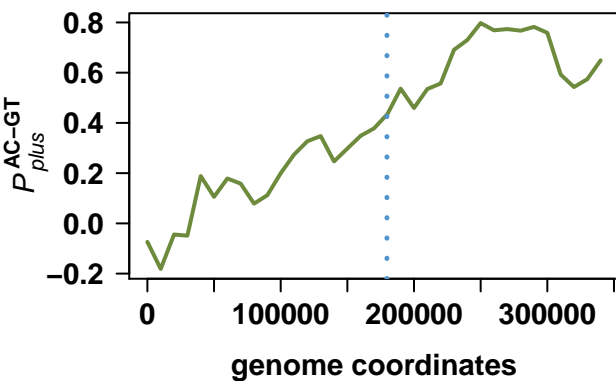
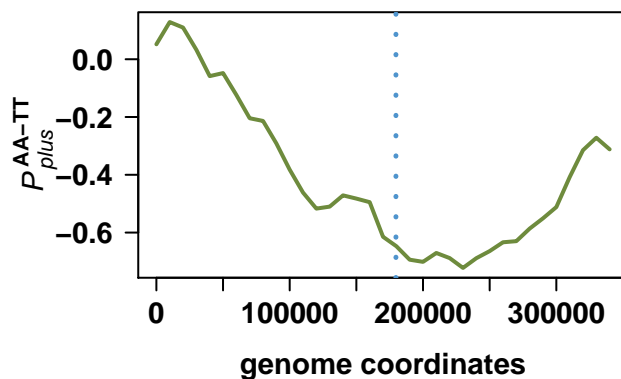
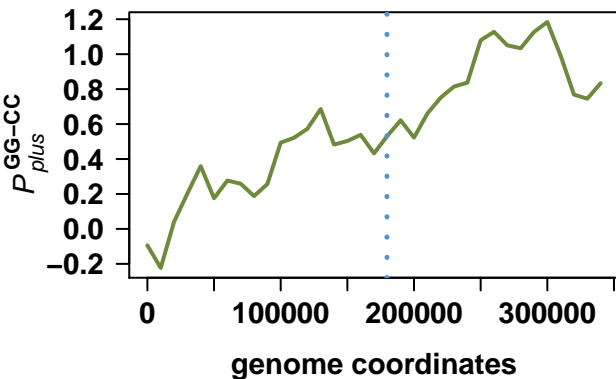
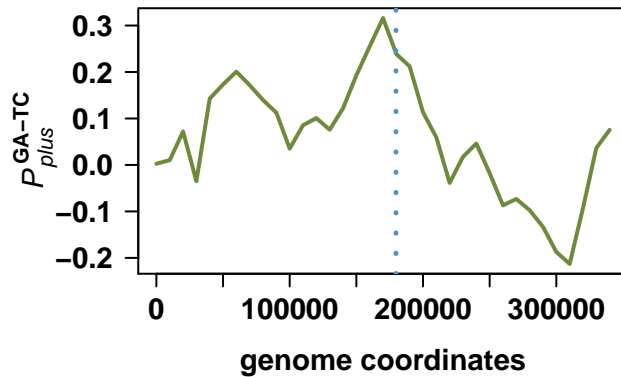
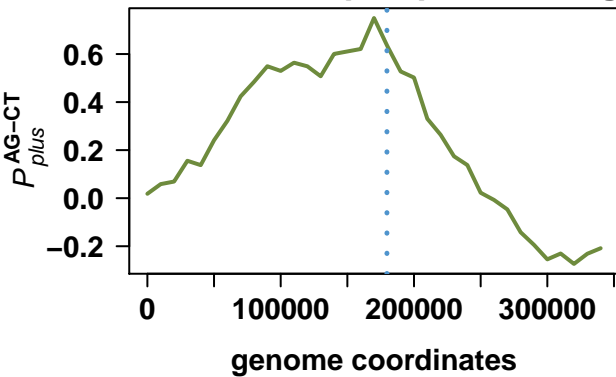

Leptospira interrogans serovar Copenhageni str. Fiocruz L1-130

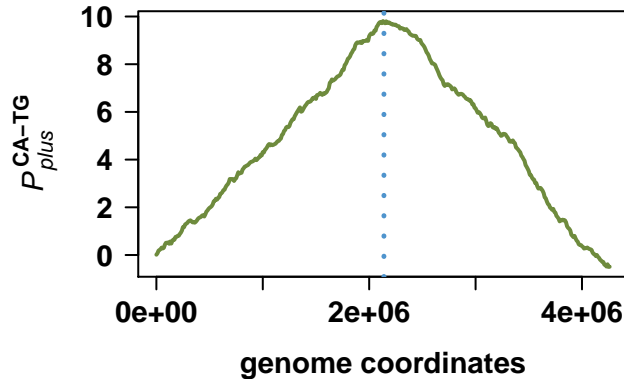
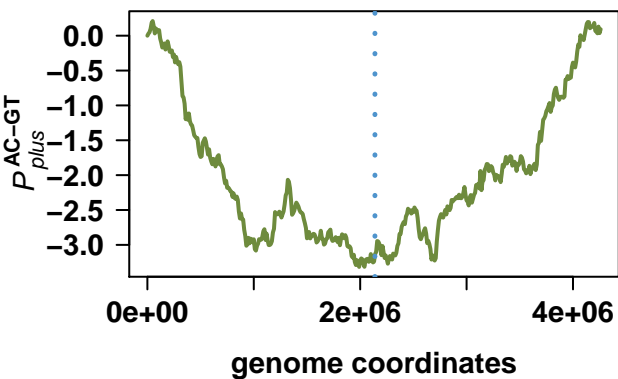
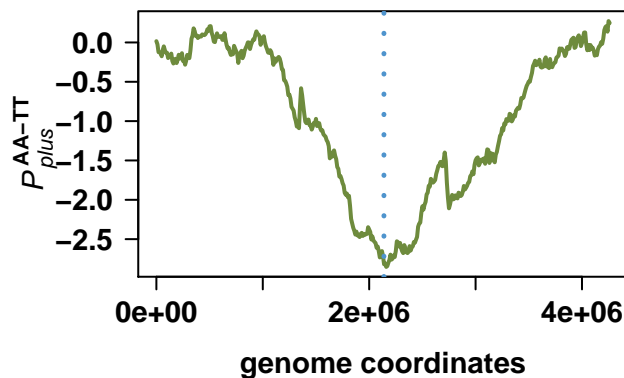
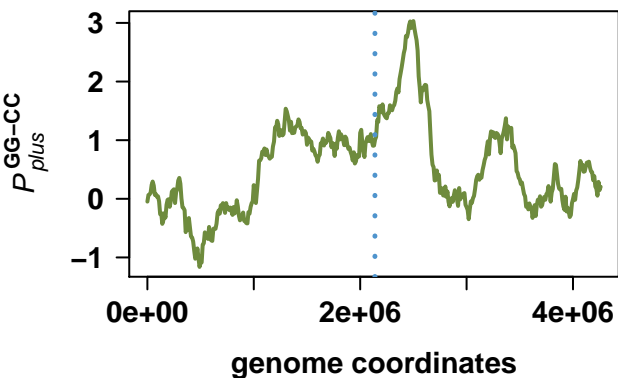
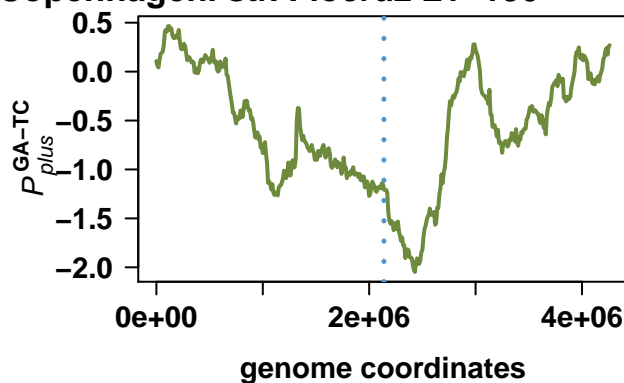
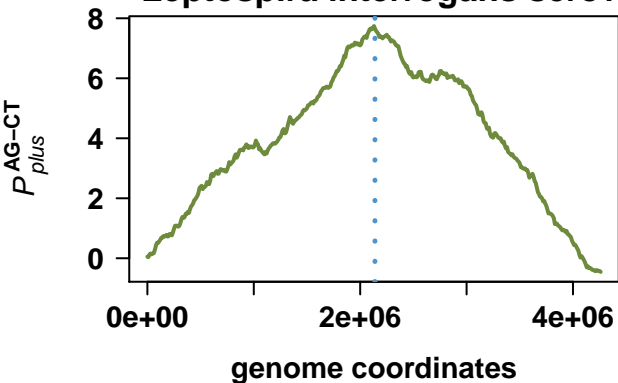

Leptospira interrogans serovar Copenhageni str. Fiocruz L1-130

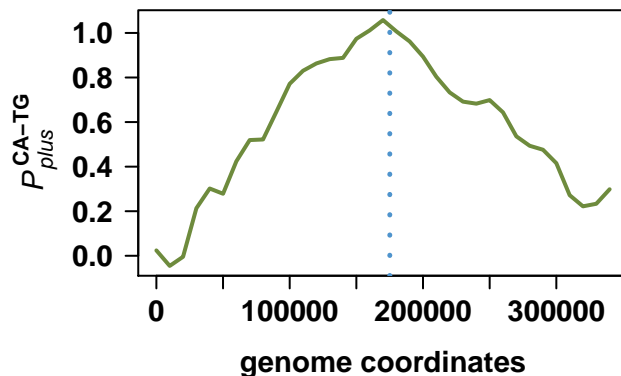
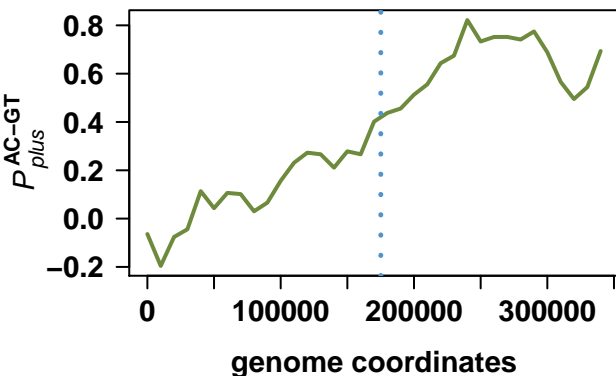
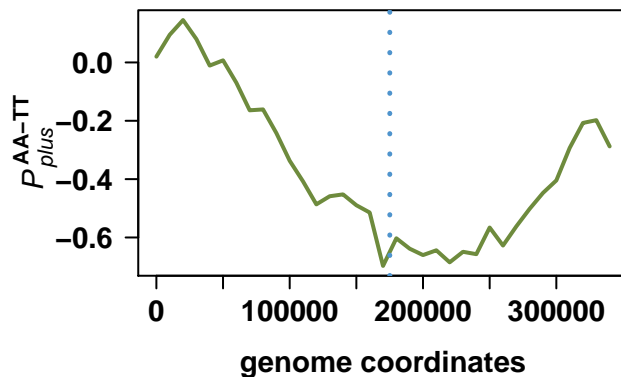
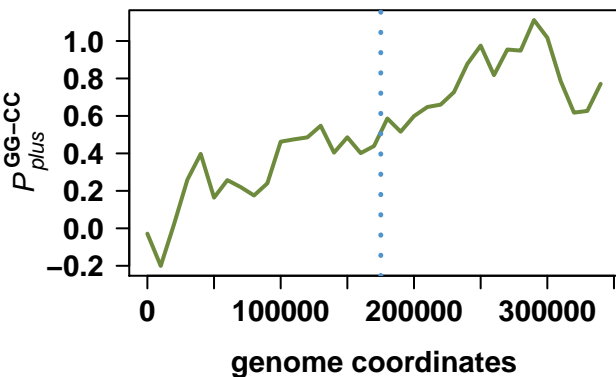
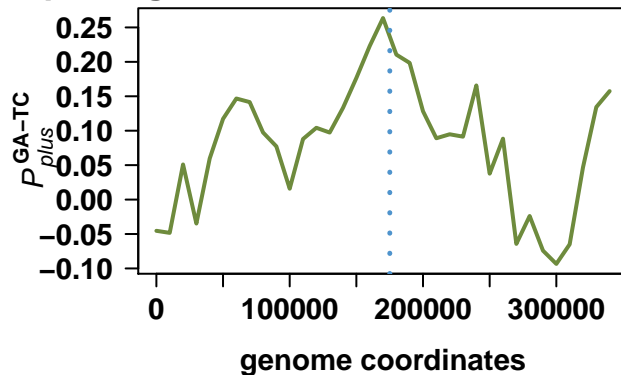
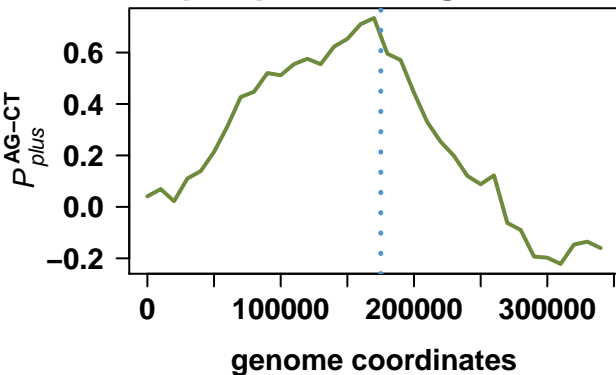

Borrelia garinii PBI

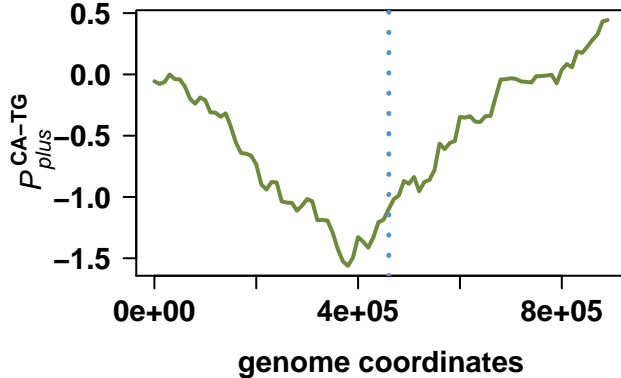
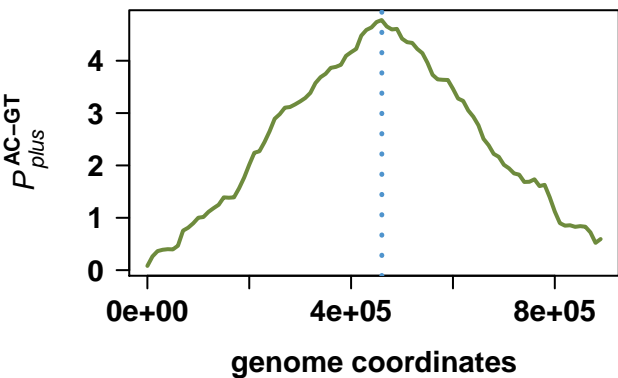
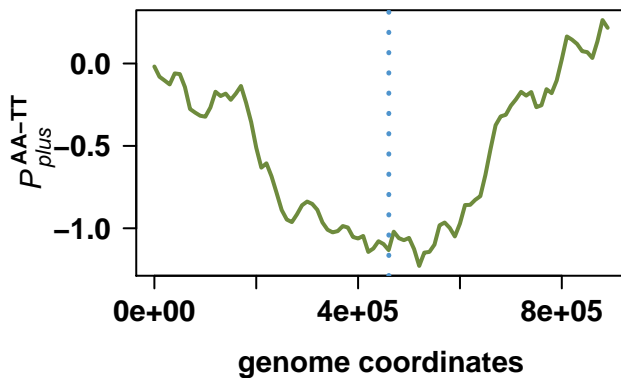
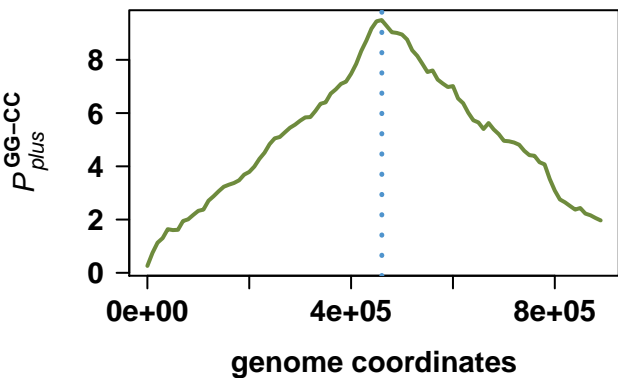
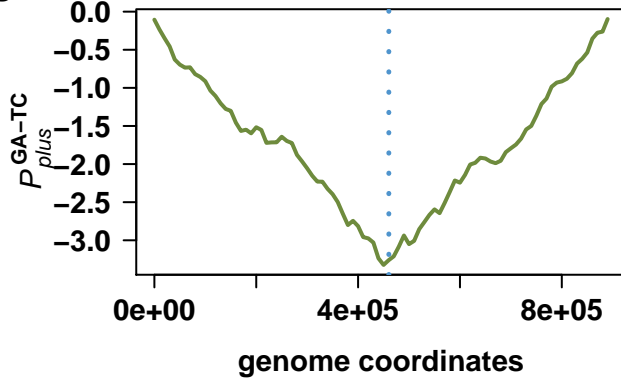
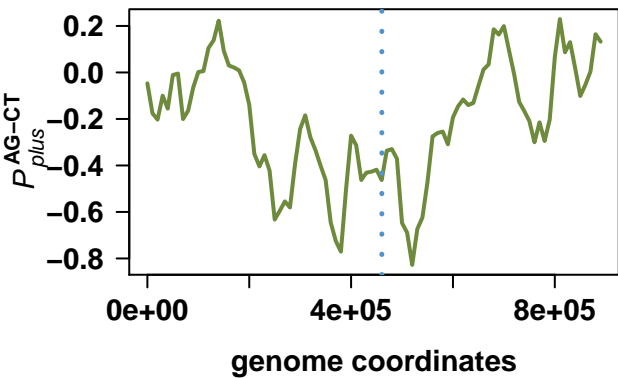

Mycoplasma genitalium G37

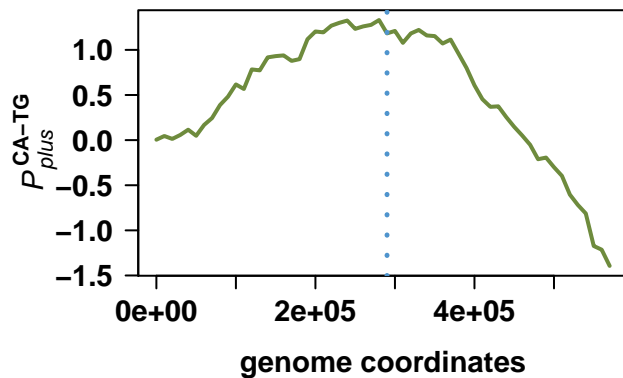
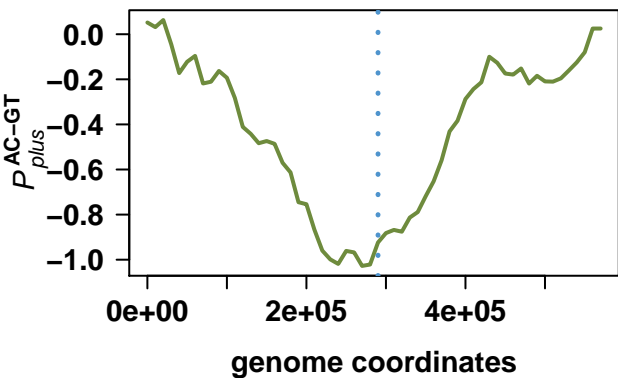
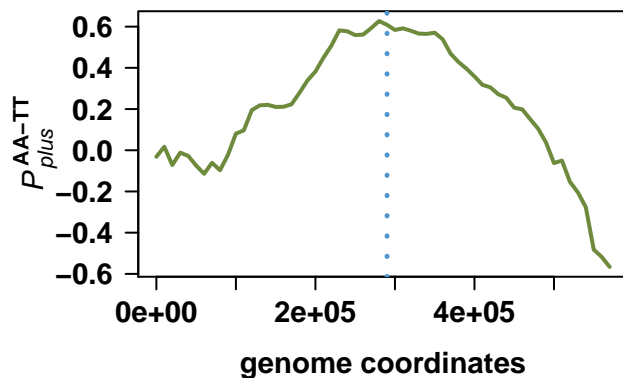
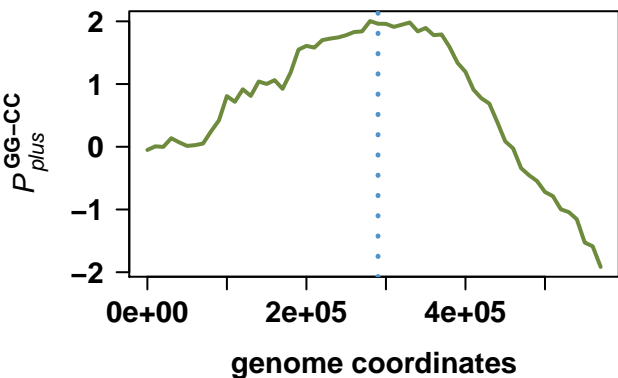
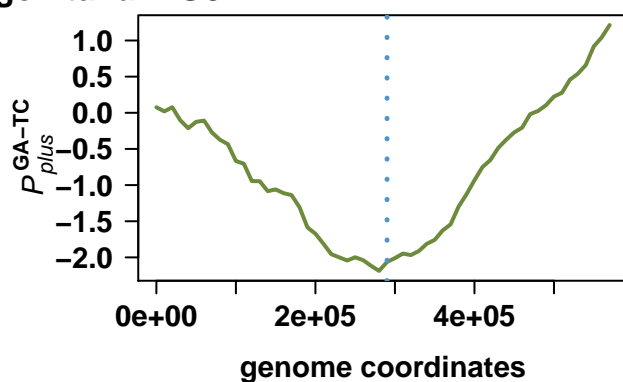
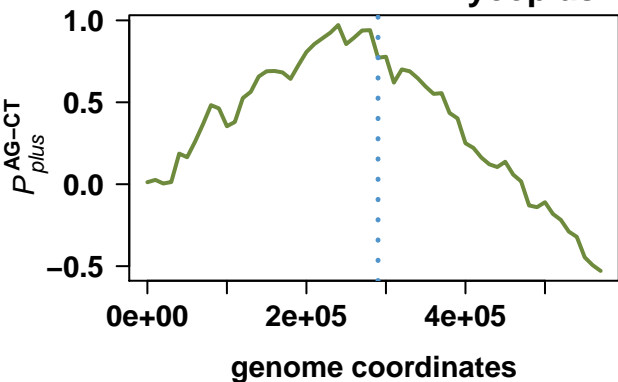

Mycoplasma pneumoniae M129

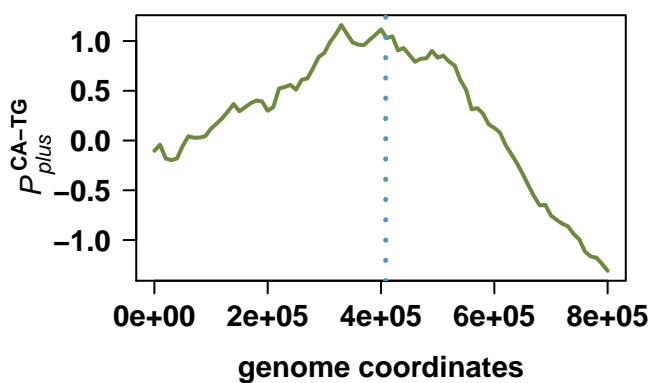
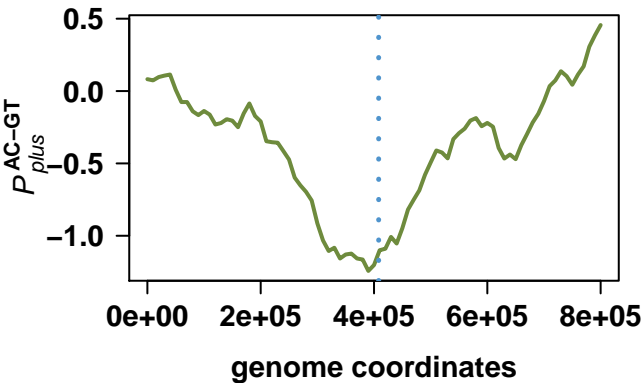
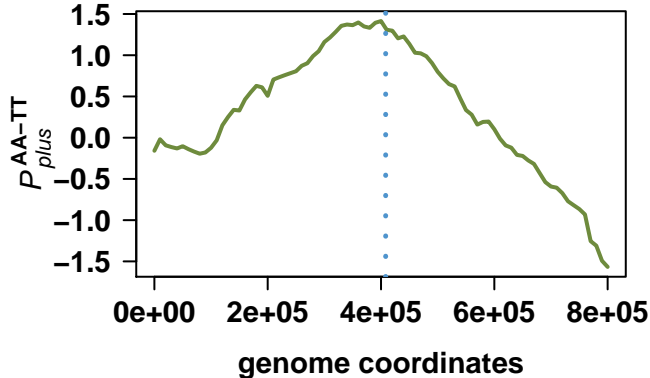
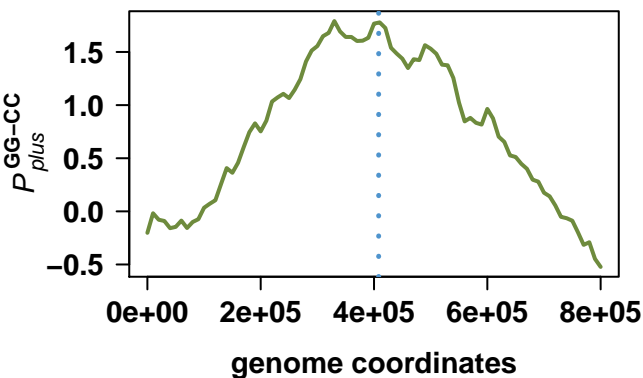
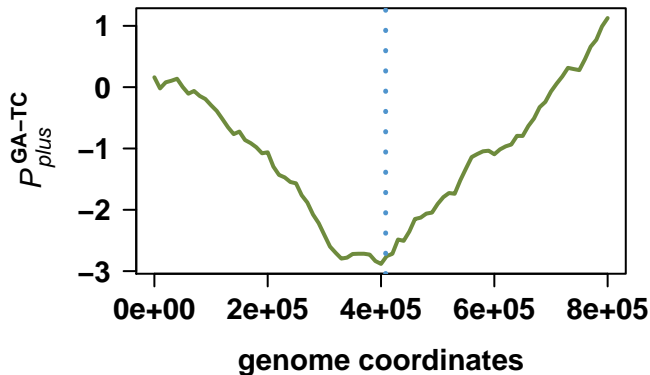
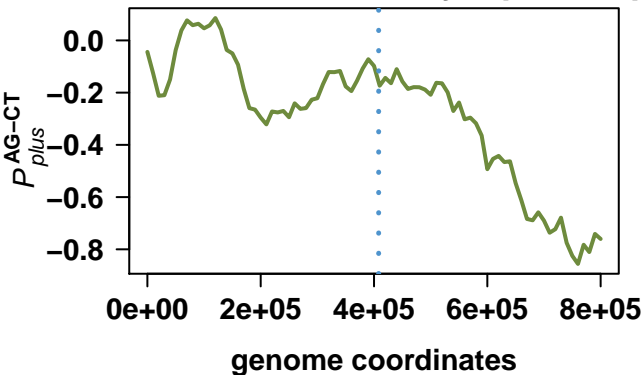

Ureaplasma parvum serovar 3 str. ATCC 700970

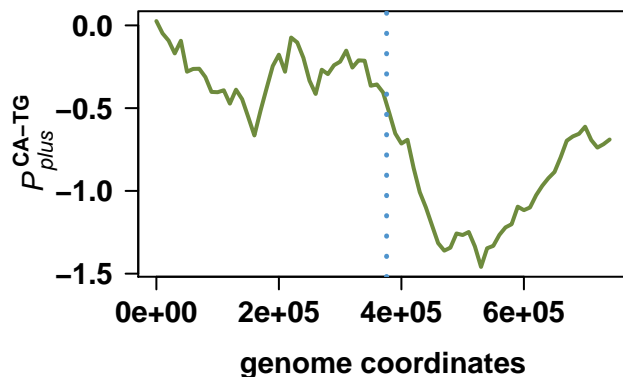
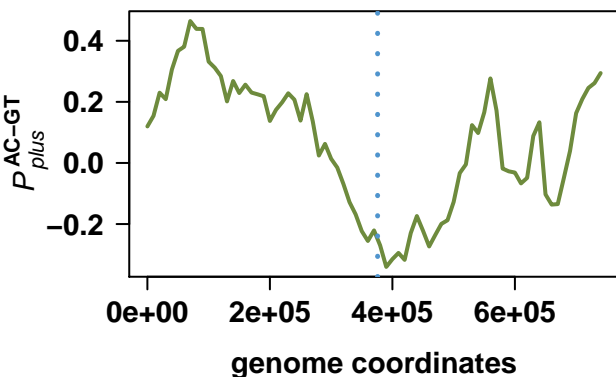
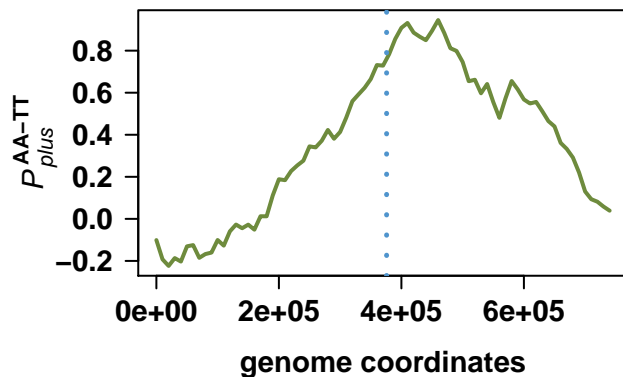
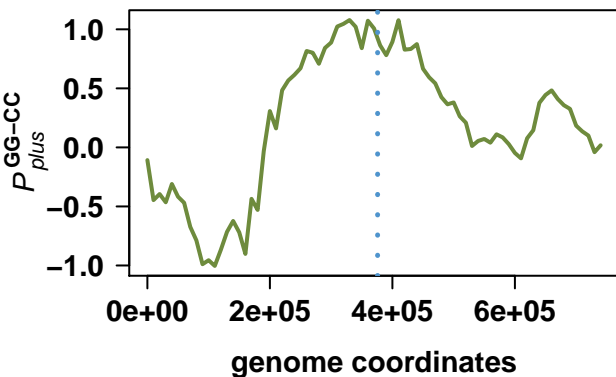
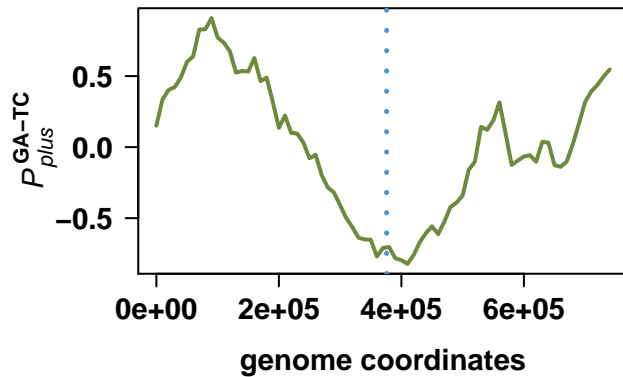
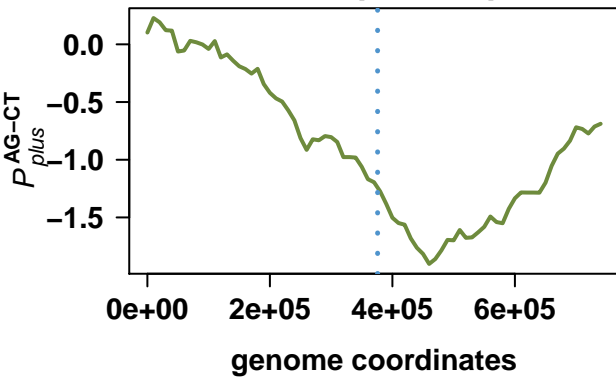

Mycoplasma pulmonis UAB CTIP

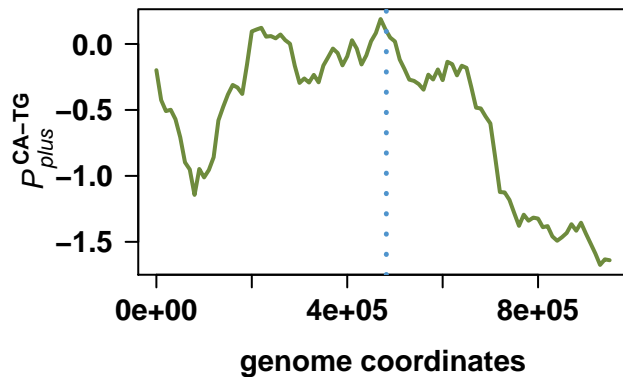
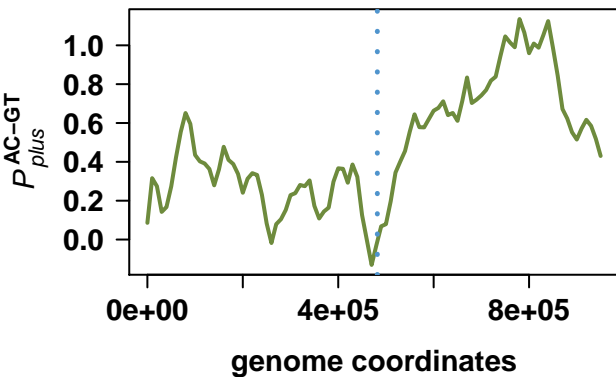
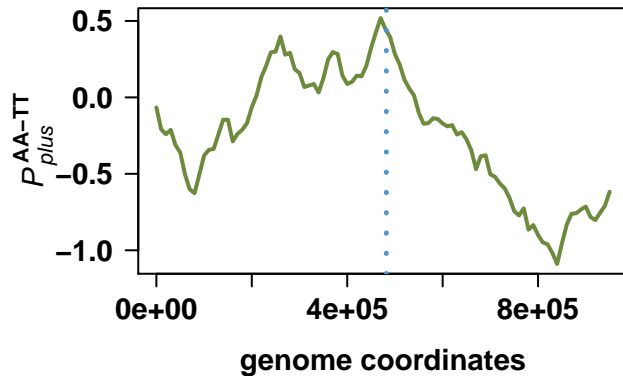
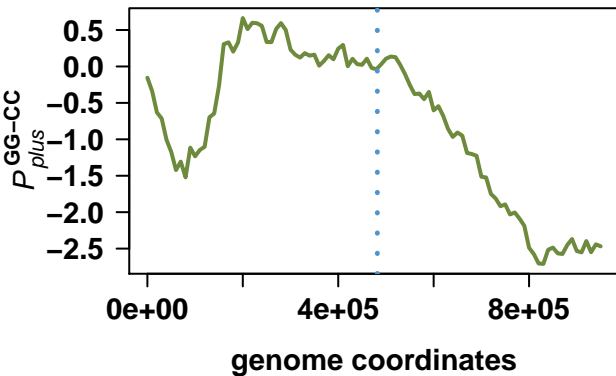
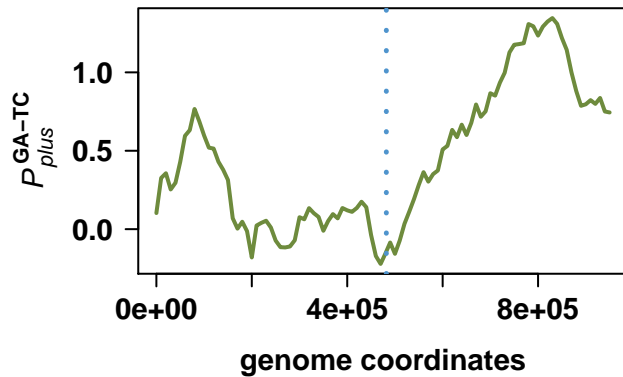
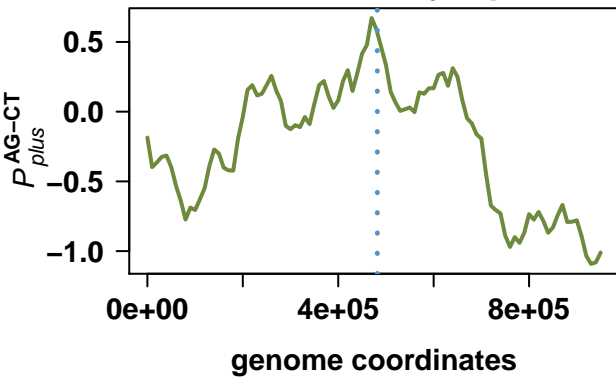

Mycoplasma penetrans HF-2

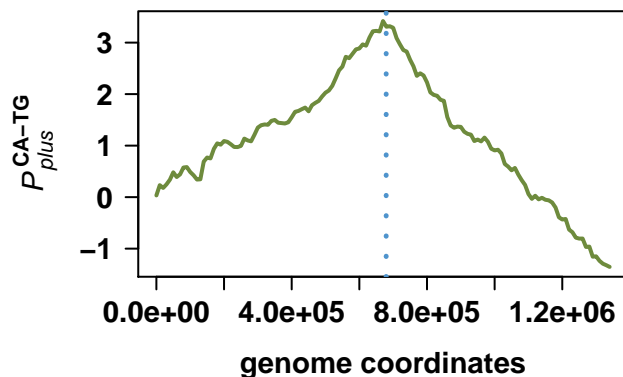
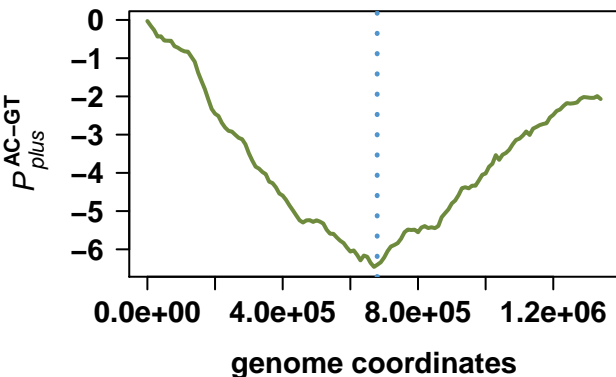
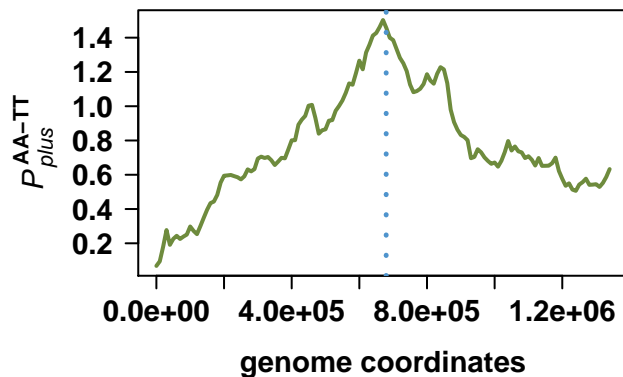
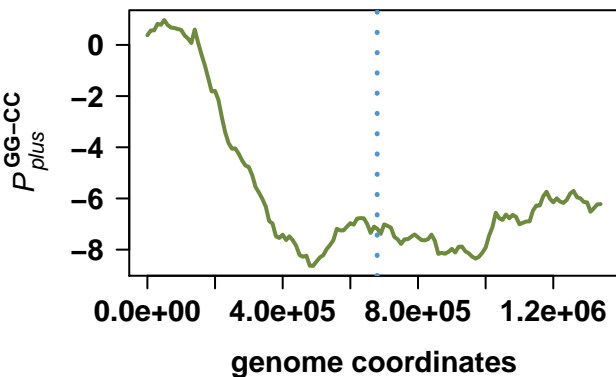
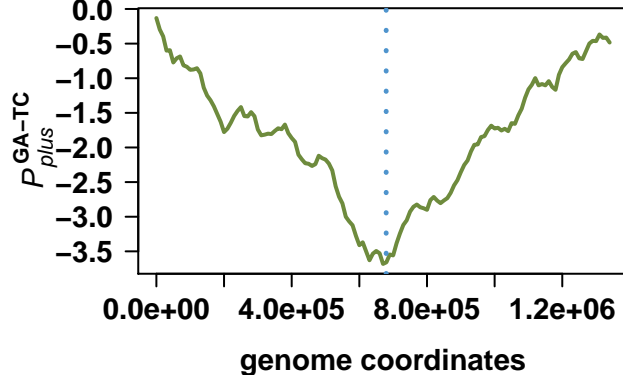
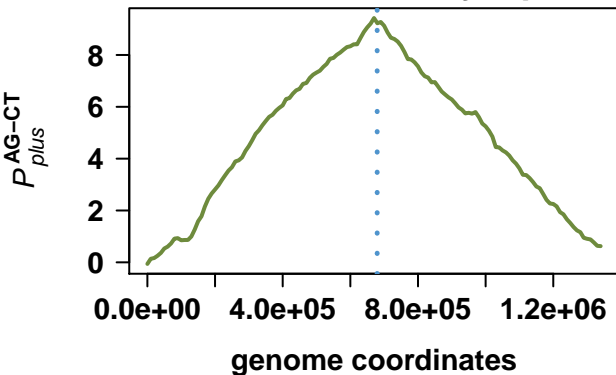

Mycoplasma gallisepticum str. R(low)

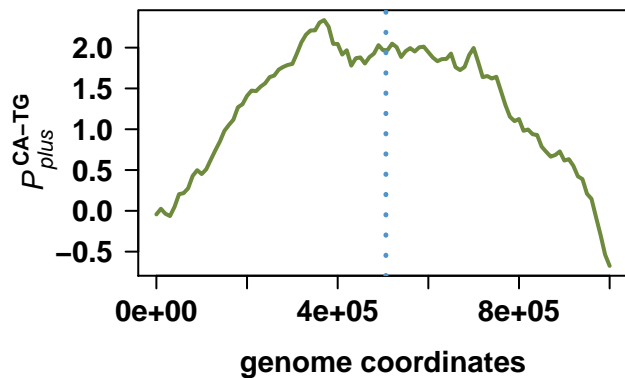
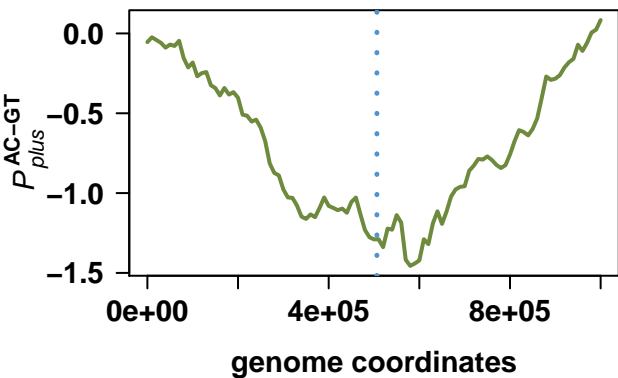
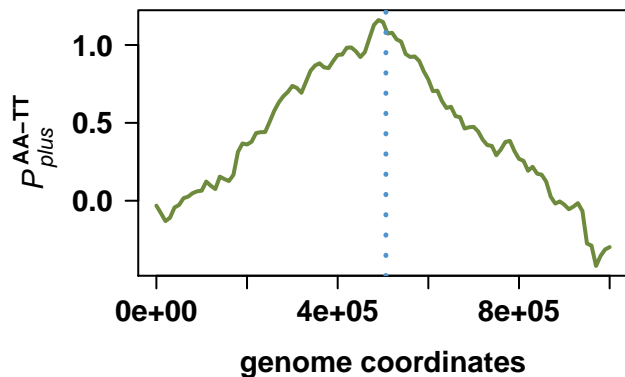
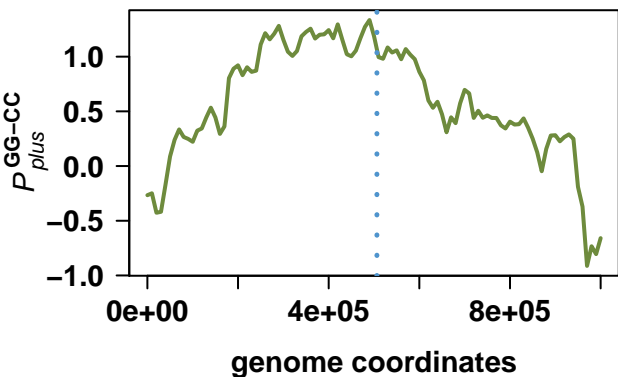
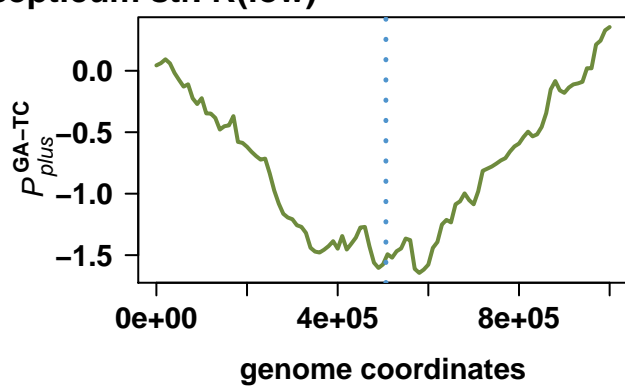
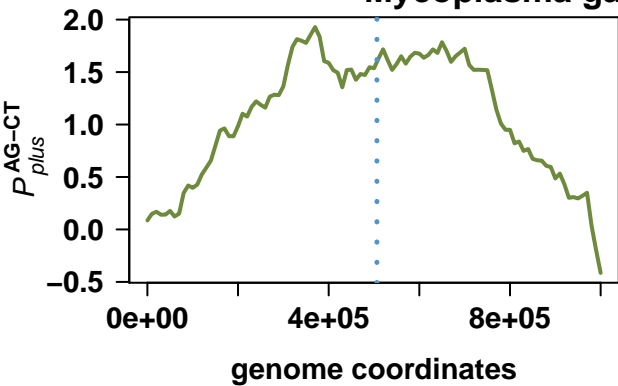

Onion yellows phytoplasma OY-M

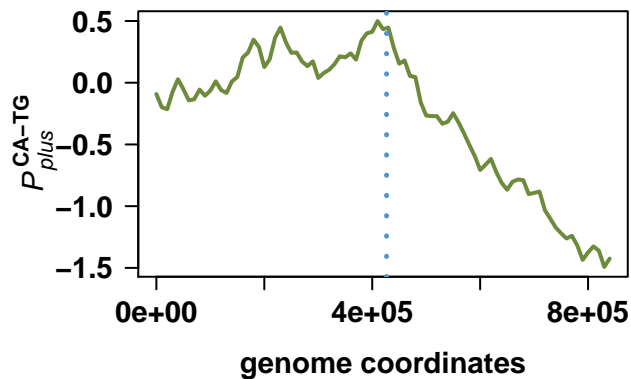
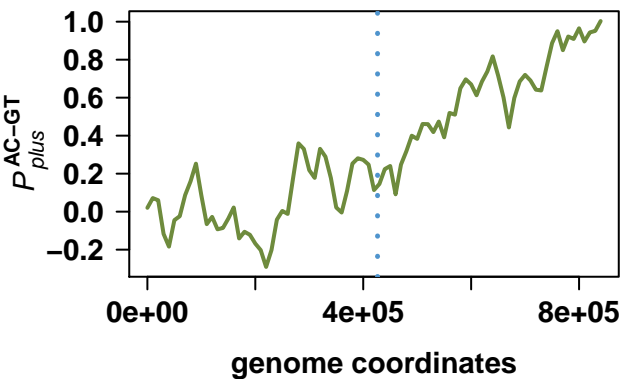
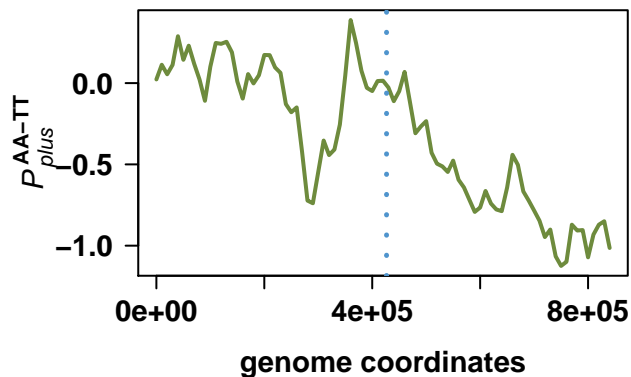
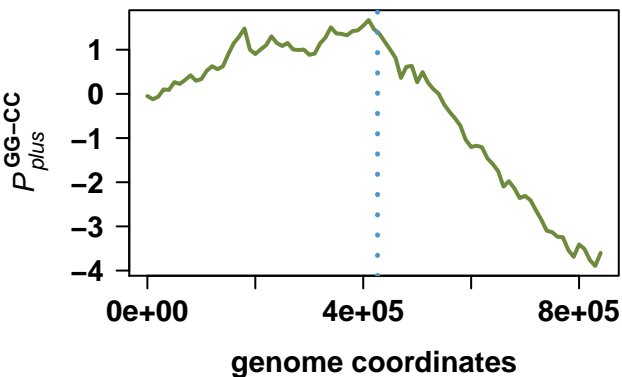
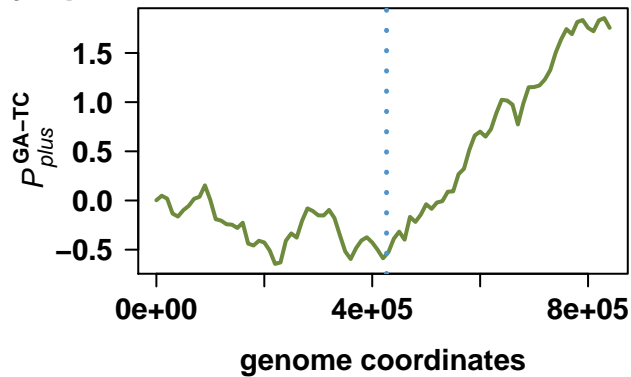
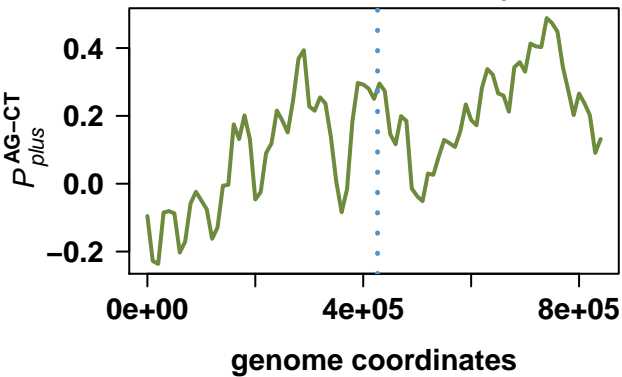

Mycoplasma mycoides subsp. *mycoides* SC str. PG1

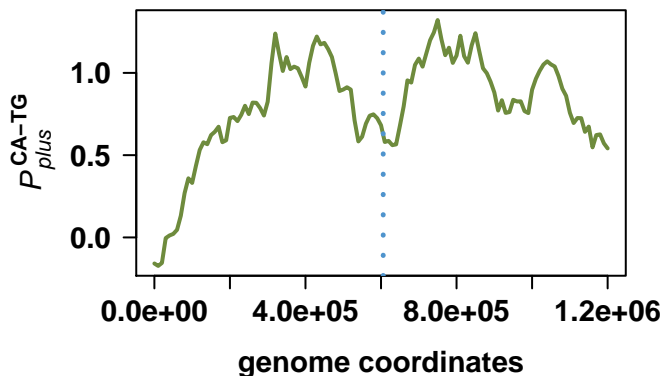
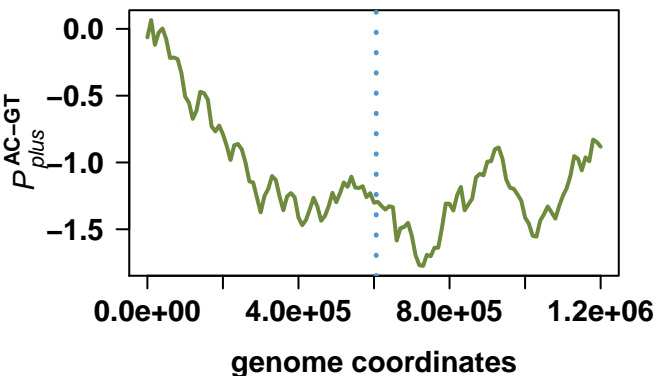
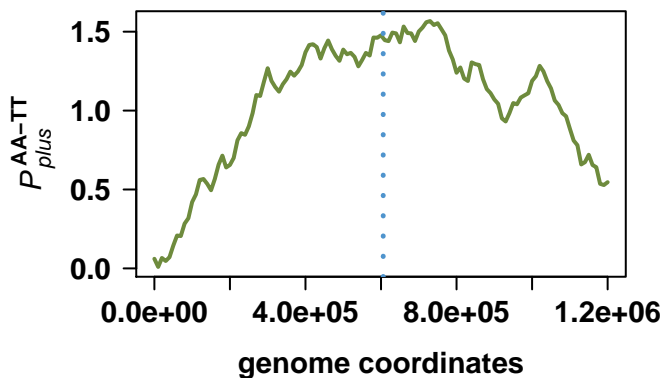
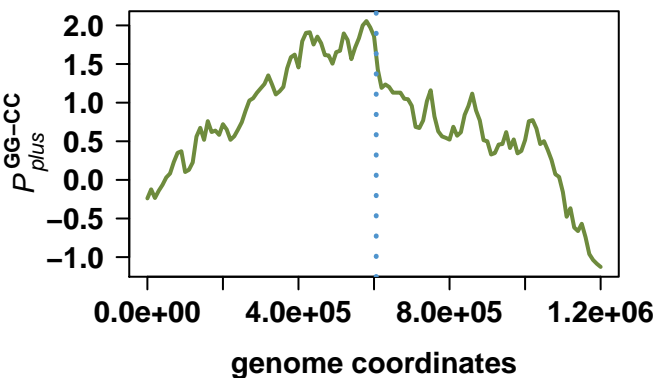
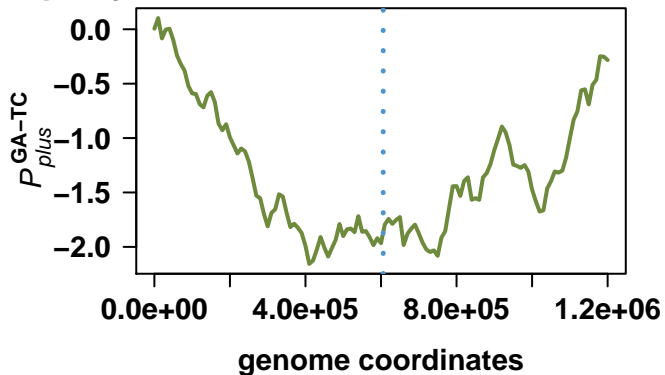
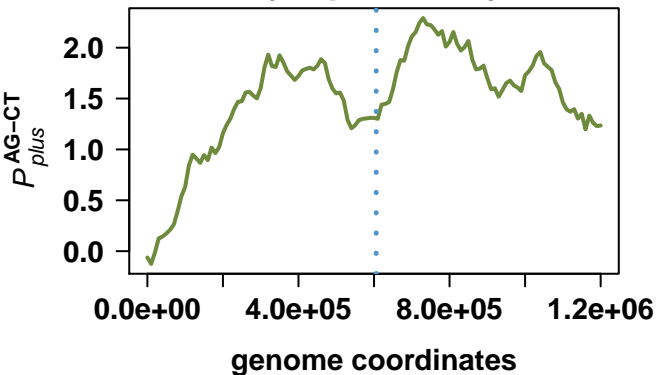

Mesoplasma florum L1

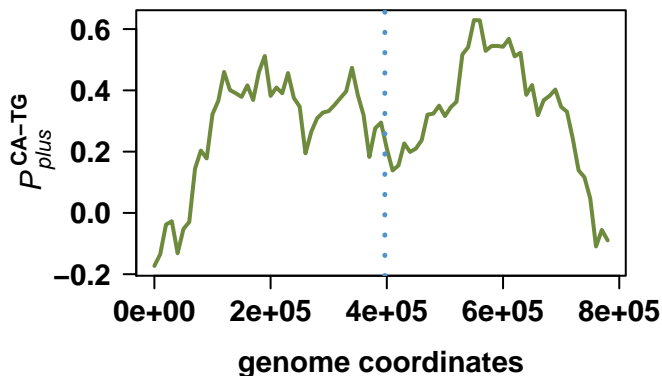
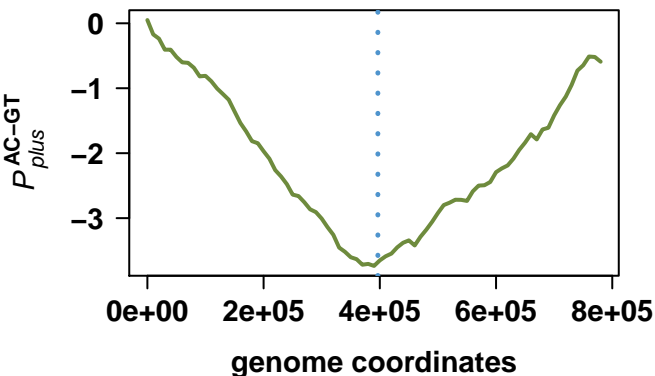
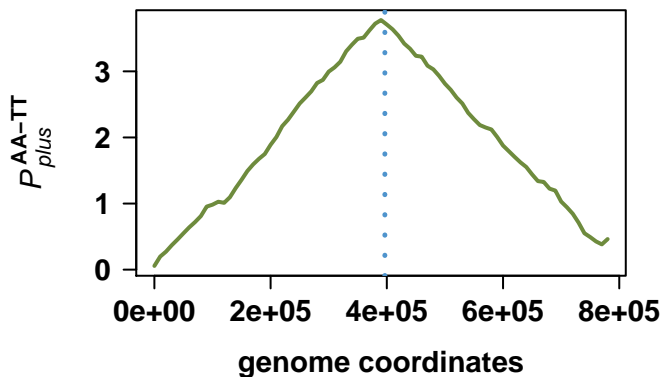
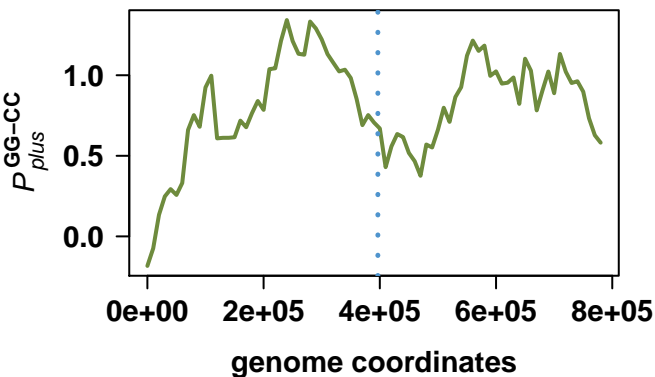
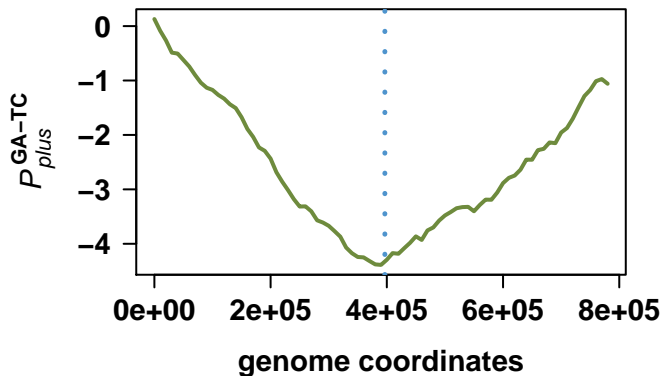
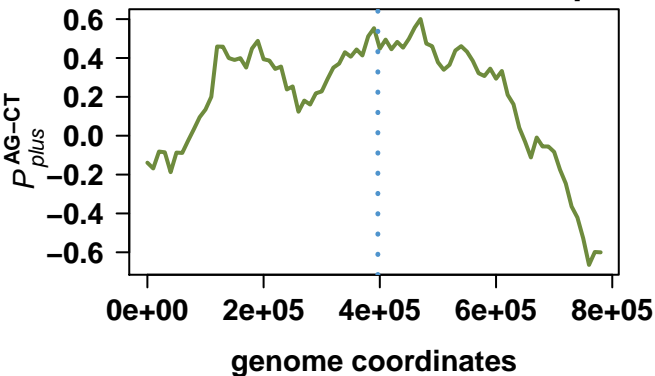

Mycoplasma hyopneumoniae 232

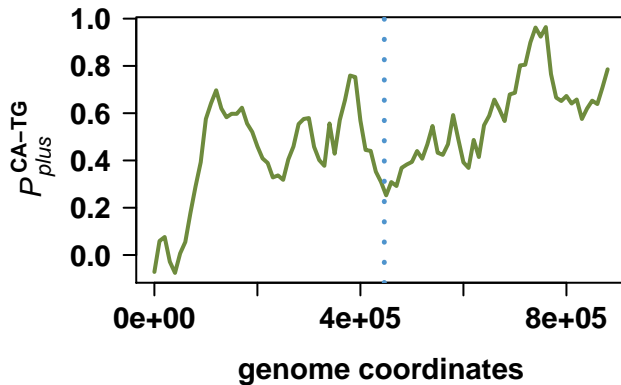
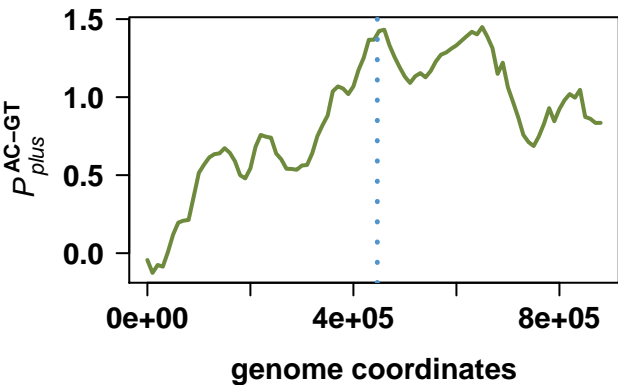
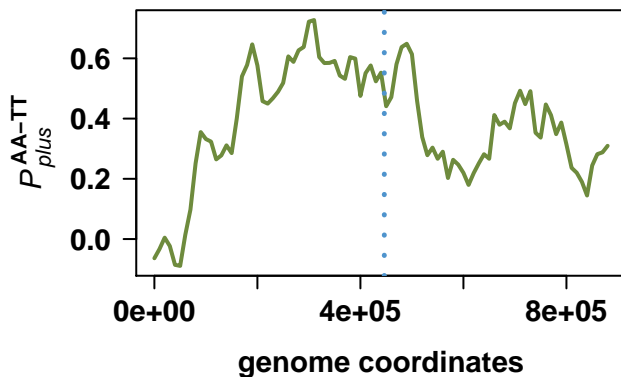
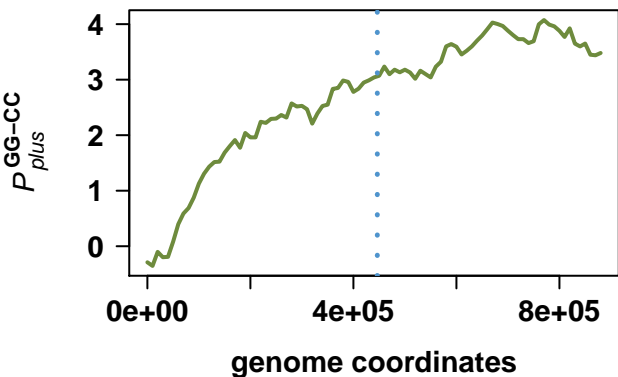
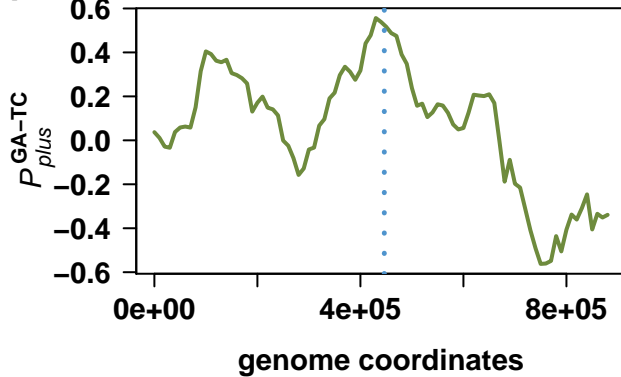
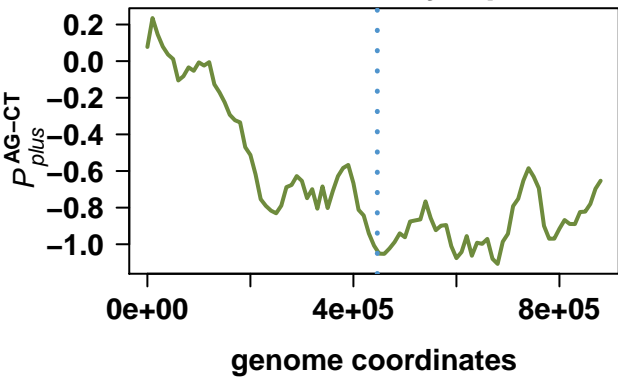

Mycoplasma mobile 163K

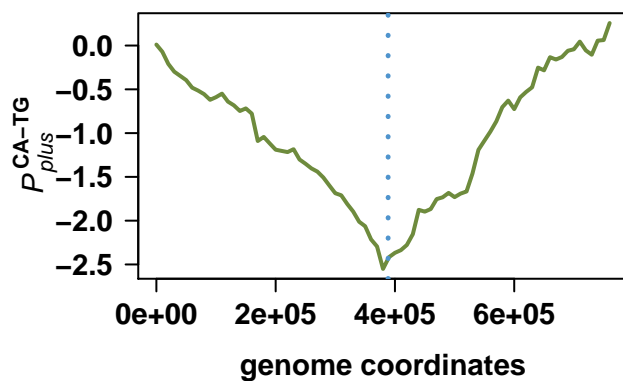
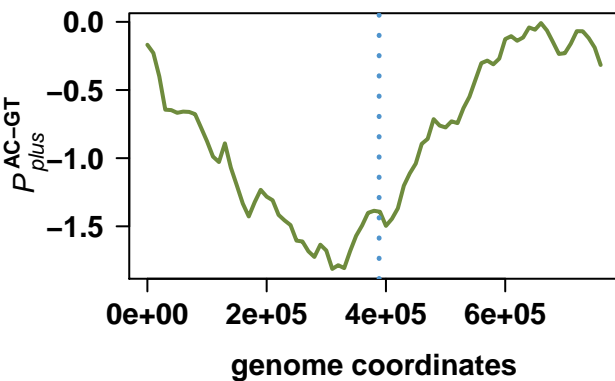
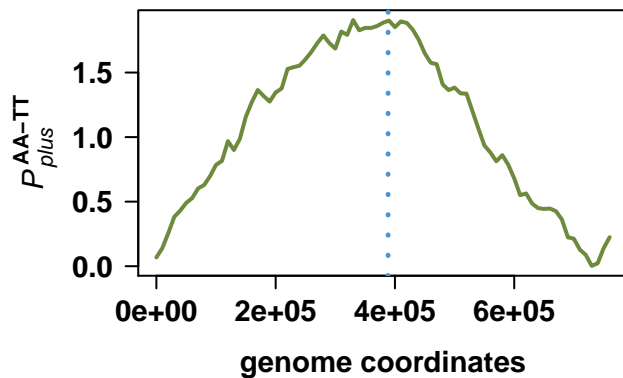
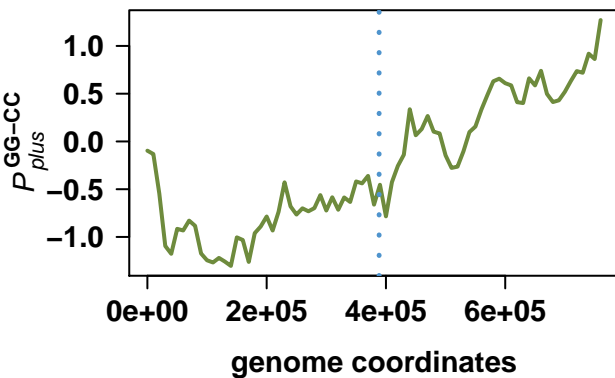
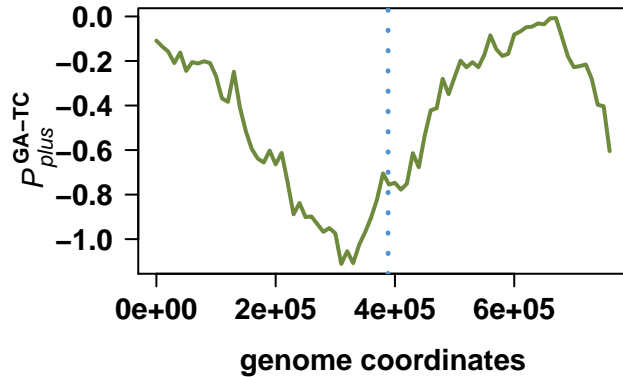
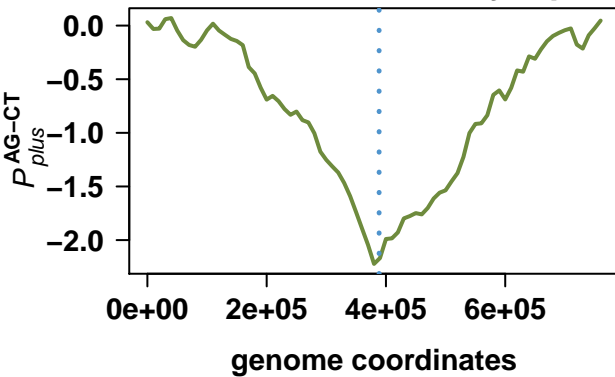

Mycoplasma synoviae 53

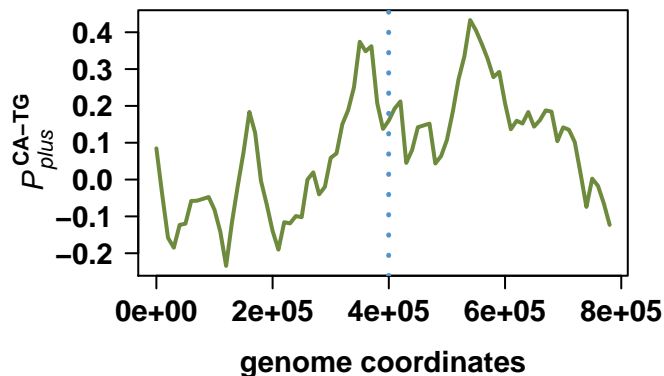
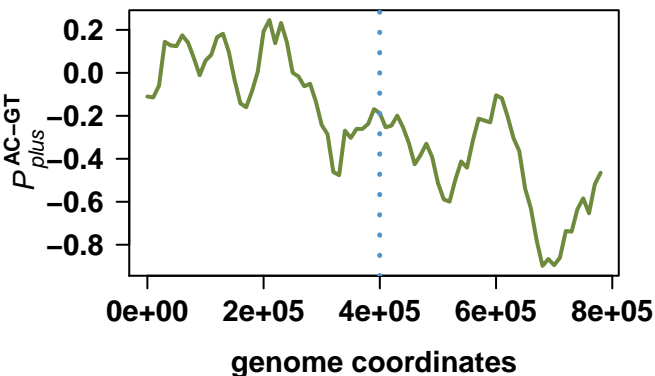
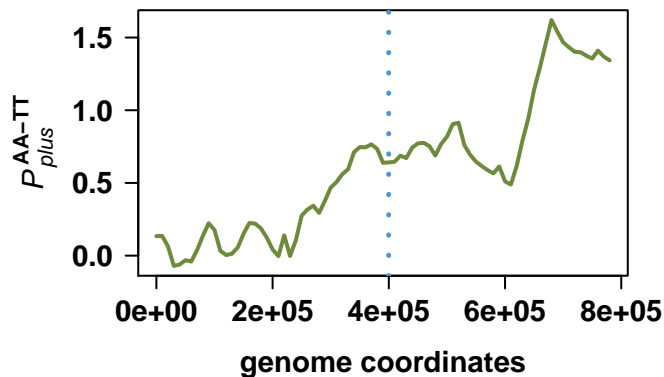
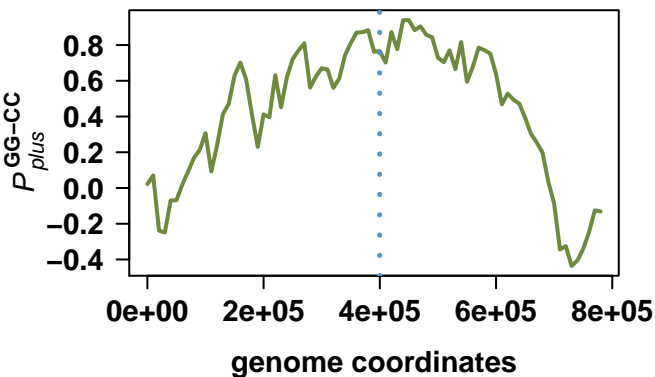
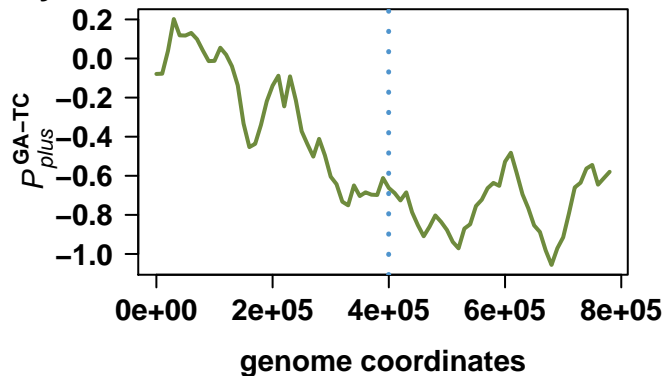
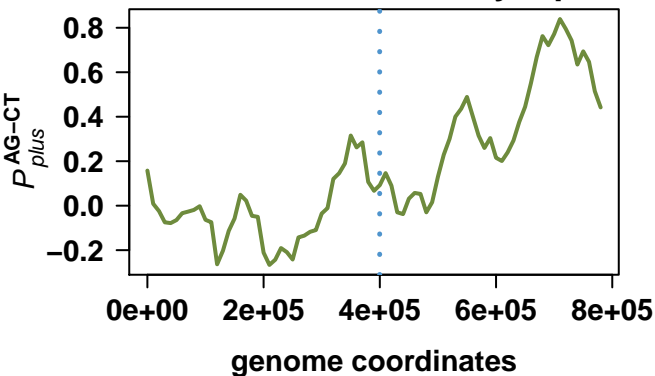

Mycoplasma hyopneumoniae J

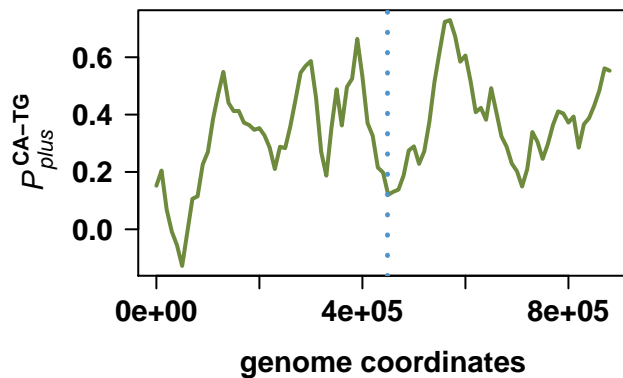
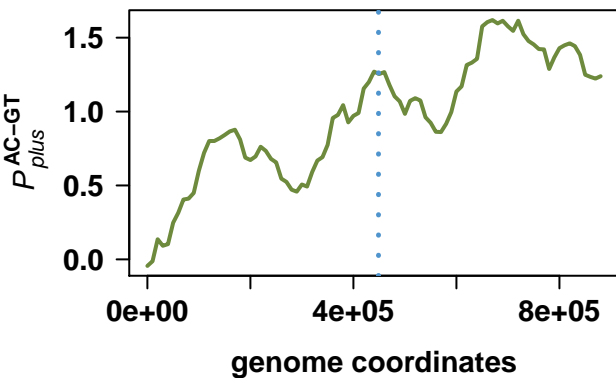
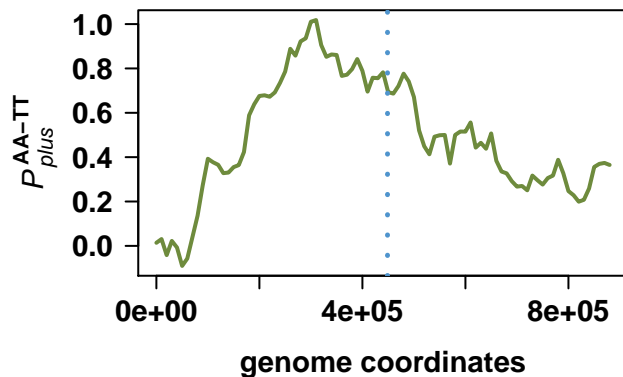
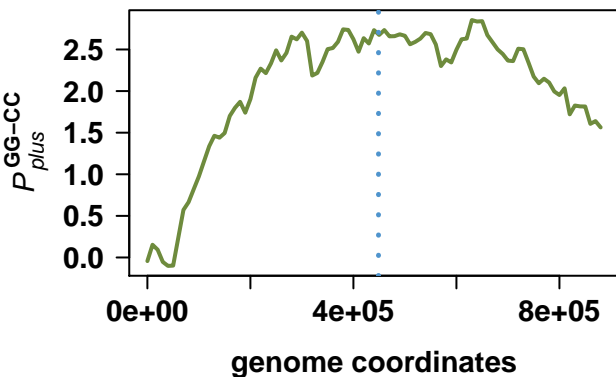
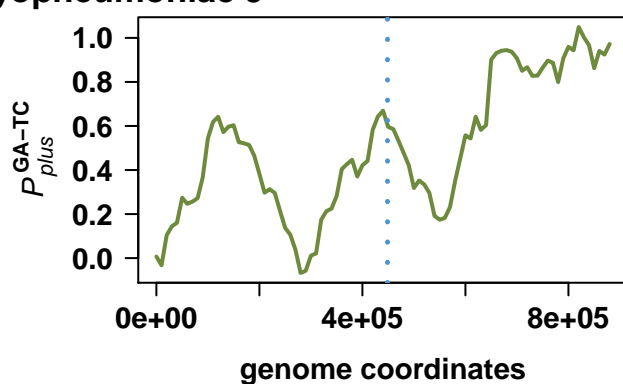
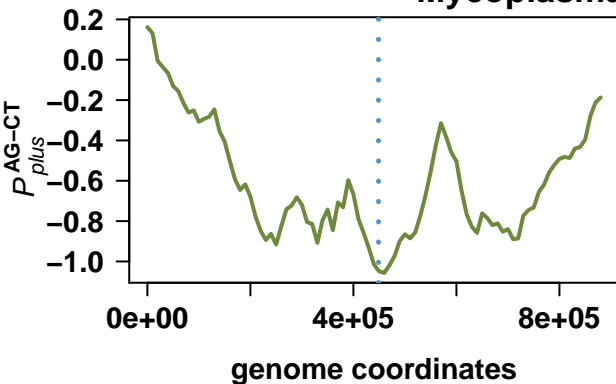

Mycoplasma hyopneumoniae 7448

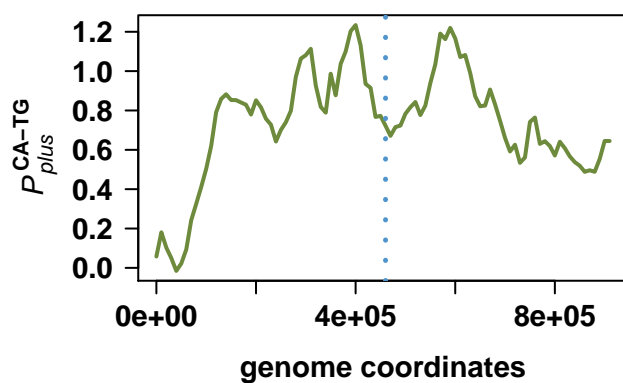
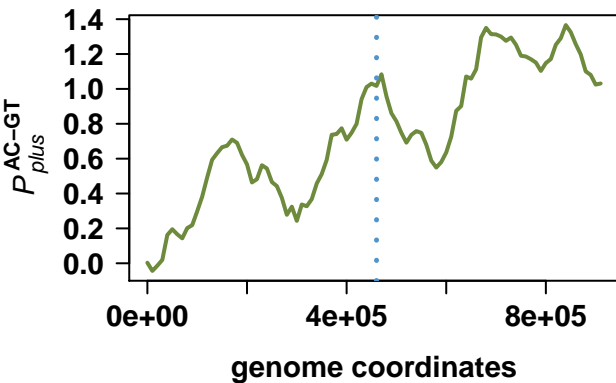
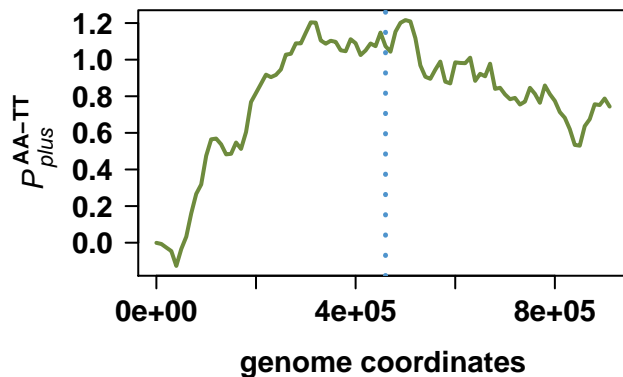
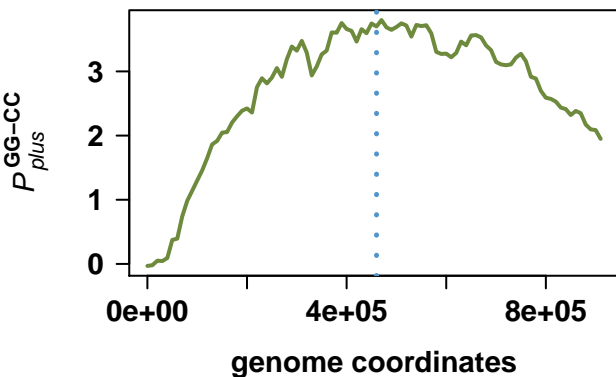
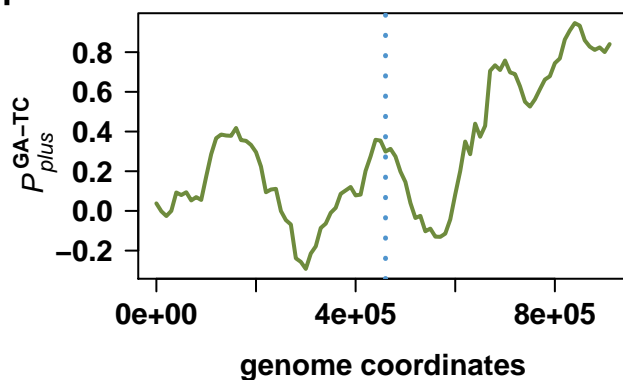
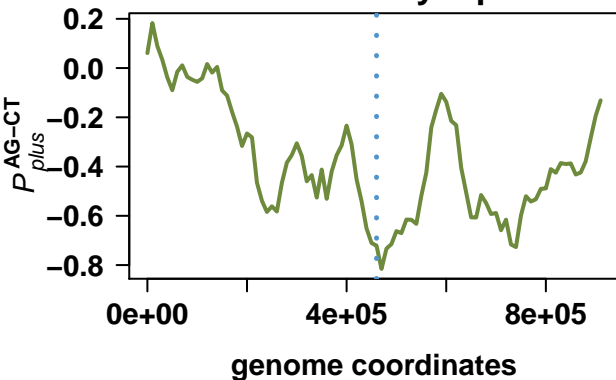

Mycoplasma capricolum subsp. *capricolum* ATCC 27343

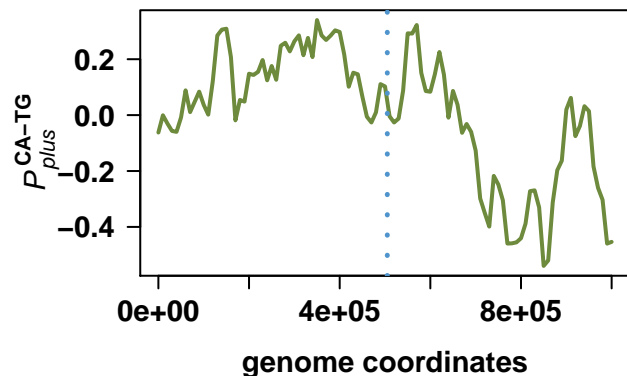
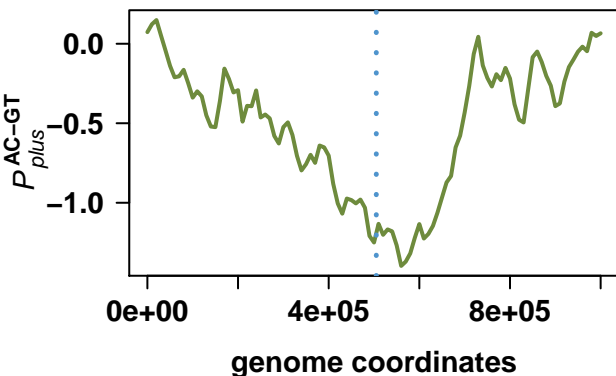
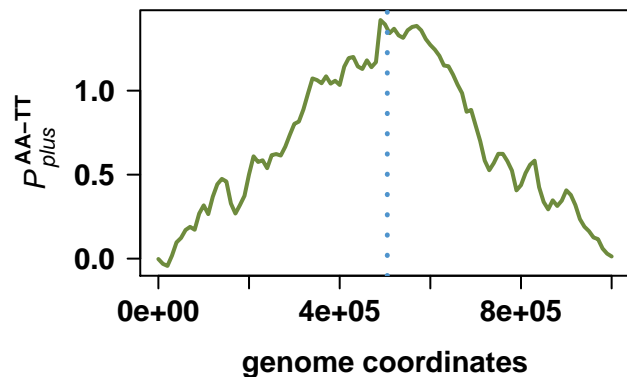
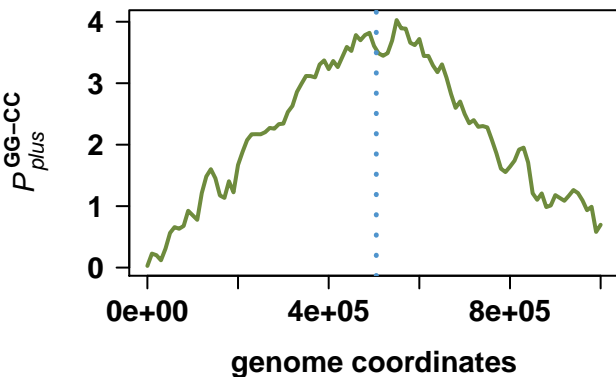
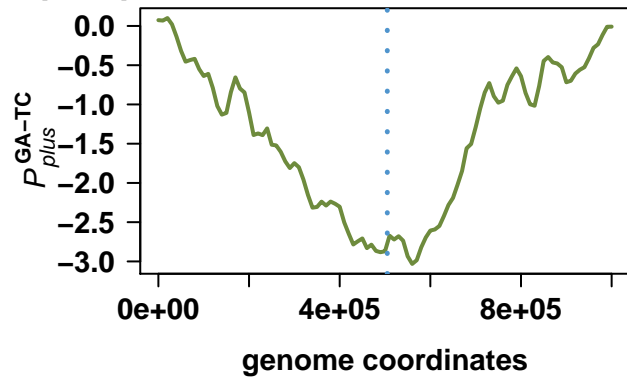
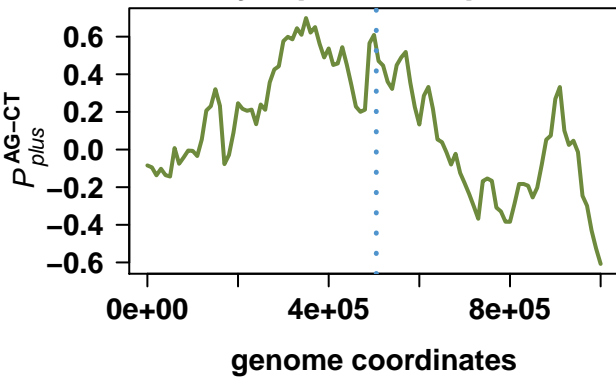

Aster yellows witches'-broom phytoplasma AYWB

