

**Cumulative diagrams of dinucleotide skews ( $S_{\text{plus}}^{\text{AG-CT}}$ ,  $S_{\text{plus}}^{\text{GA-TC}}$ ,  $S_{\text{plus}}^{\text{GG-CC}}$ ,  $S_{\text{plus}}^{\text{AA-TT}}$ ,  $S_{\text{plus}}^{\text{AC-GT}}$  and  $S_{\text{plus}}^{\text{CA-TG}}$ ) along the plus (published) strand of all bacteria chromosomes in our collection. The vertical dotted blue line indicates the origin of replication (*ori*). The coordinates of all circular chromosomes are shifted so that the *ori* is placed at the middle of their published sequence.**

# Mycobacterium leprae TN

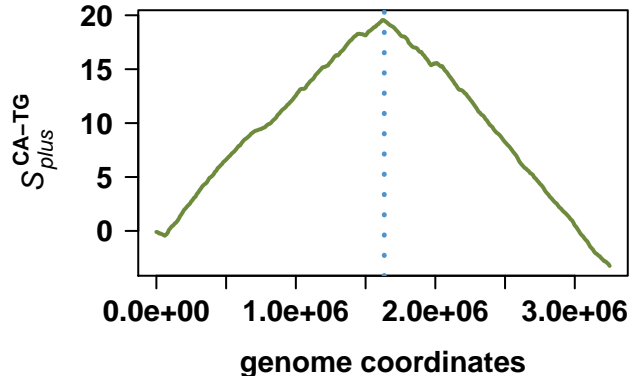

# Mycobacterium tuberculosis CDC1551

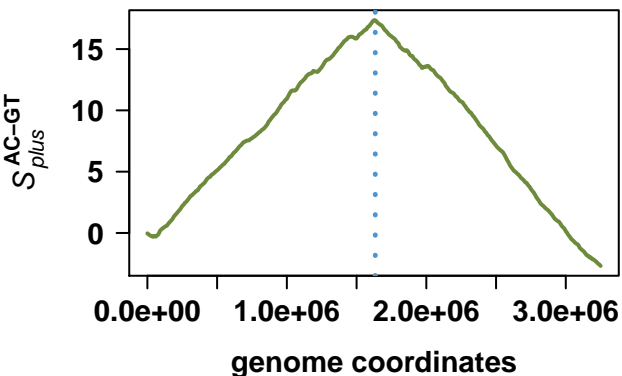
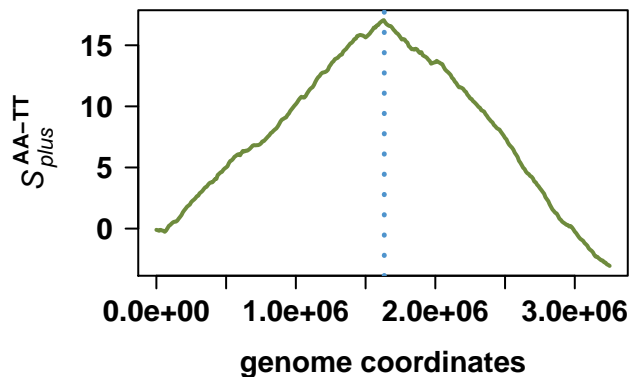
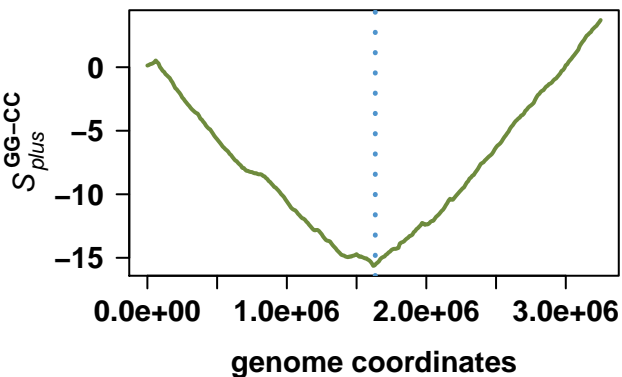
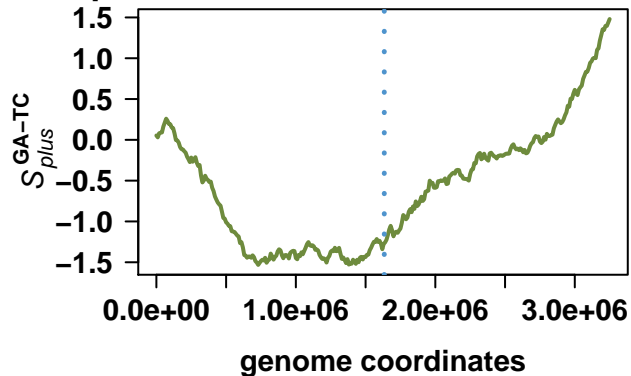
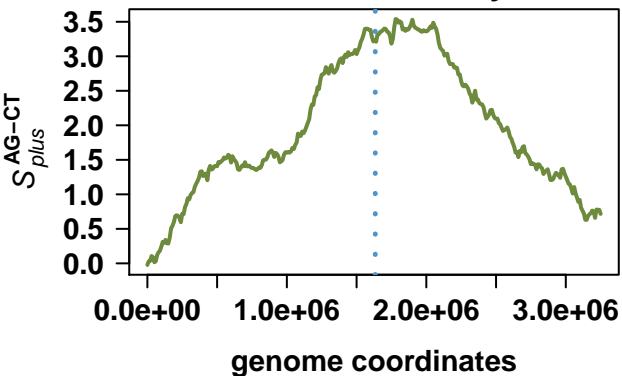
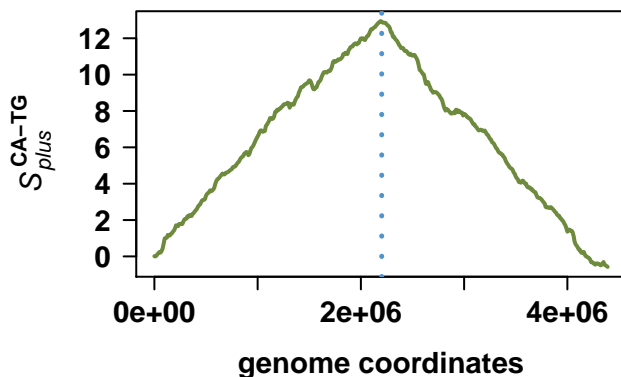
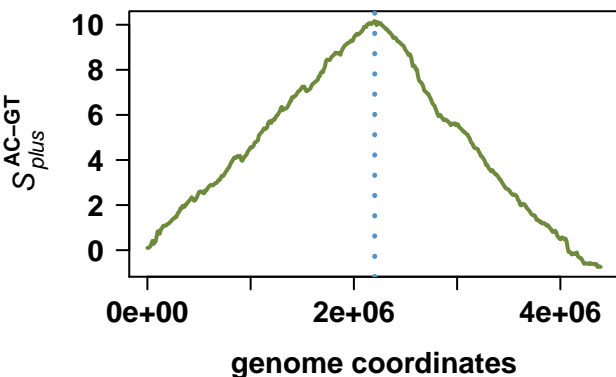
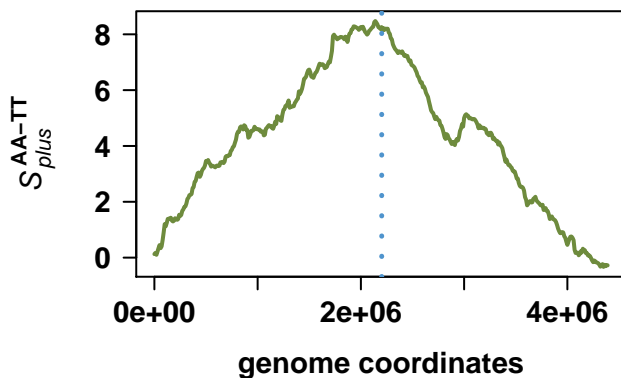
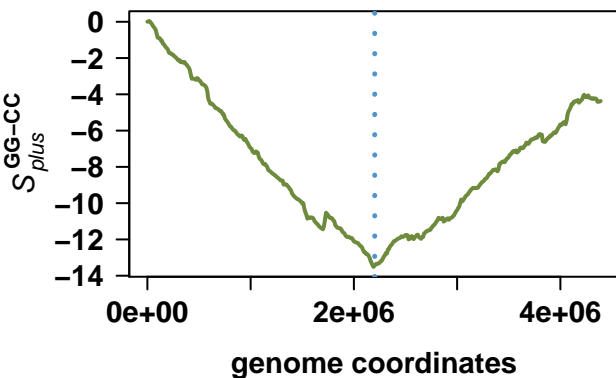
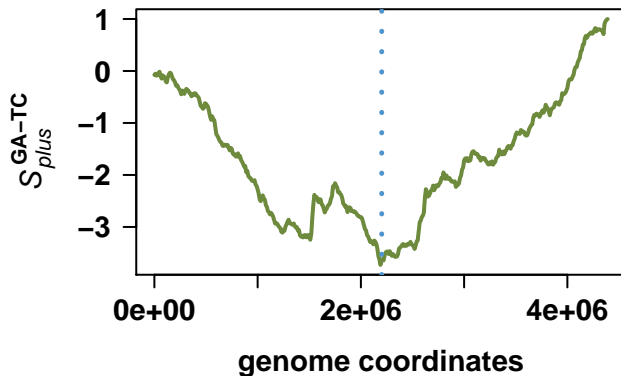
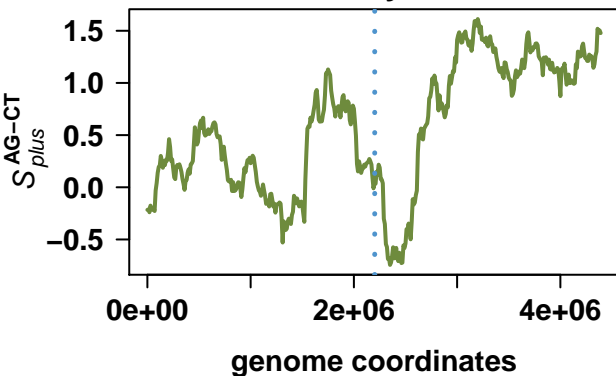

# Corynebacterium diphtheriae NCTC 13129

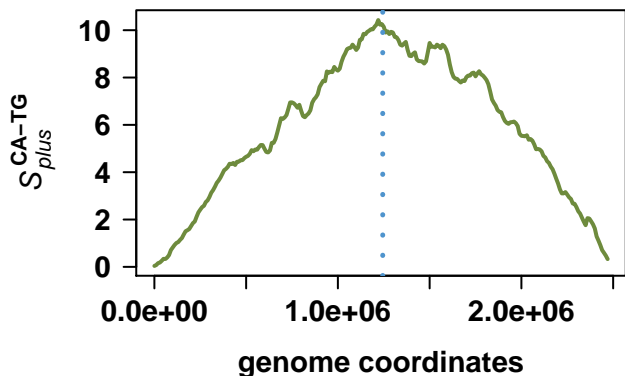
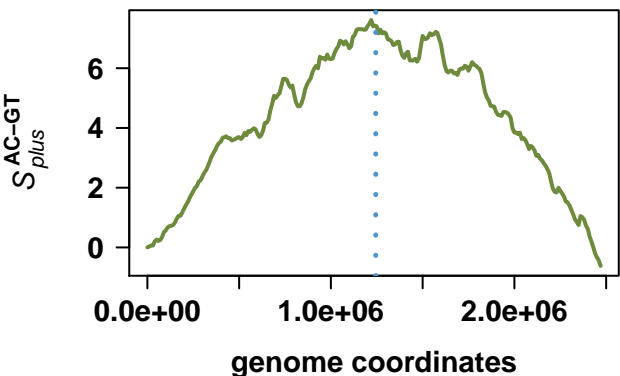
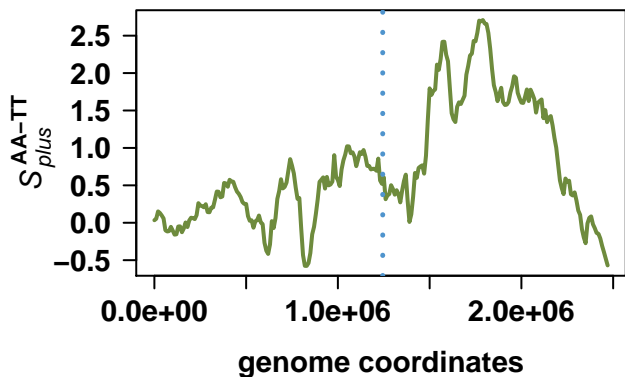
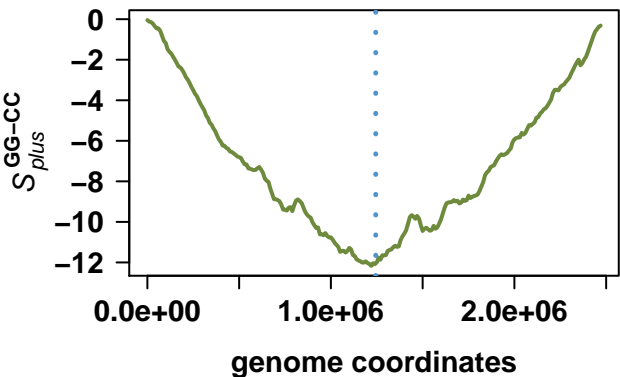
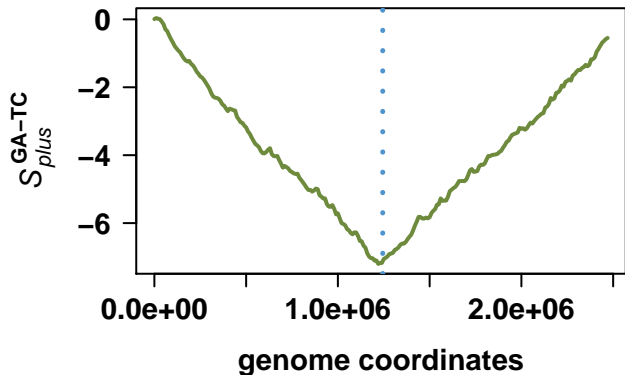
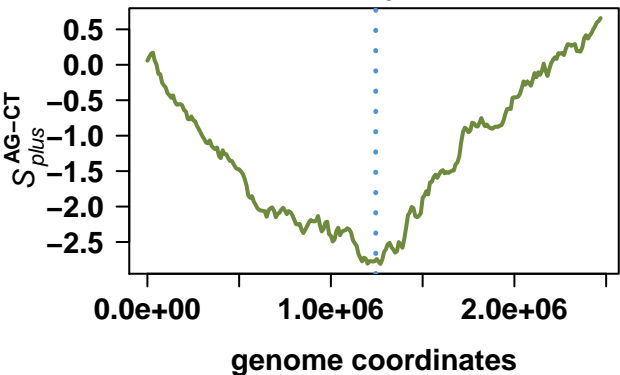

# Mycobacterium avium subsp. paratuberculosis K-10

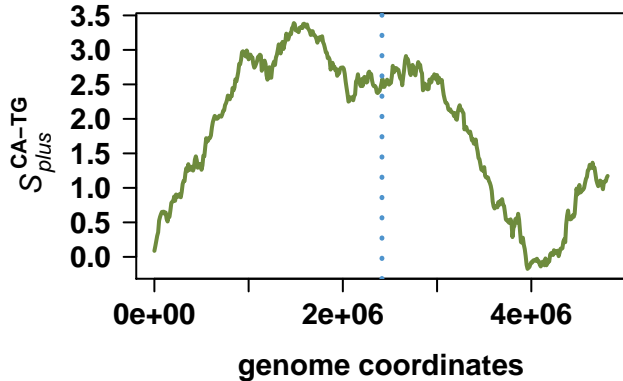
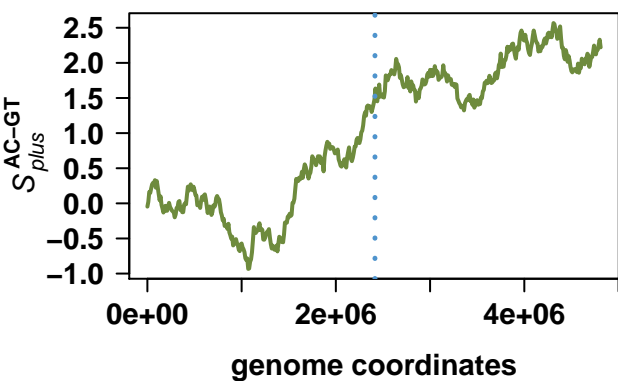
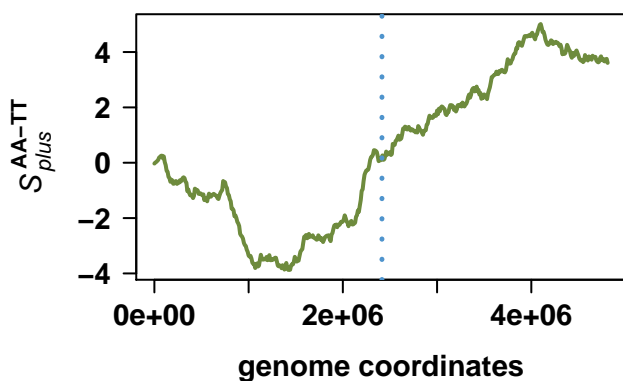
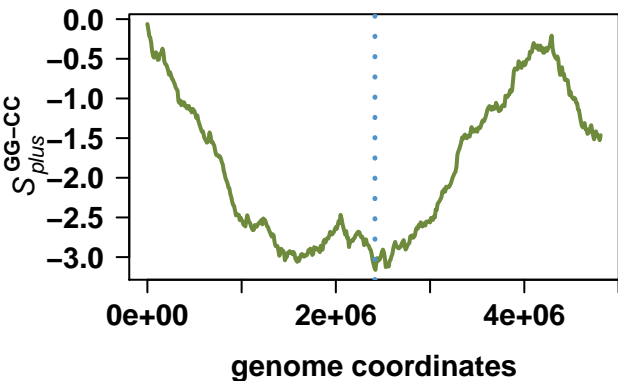
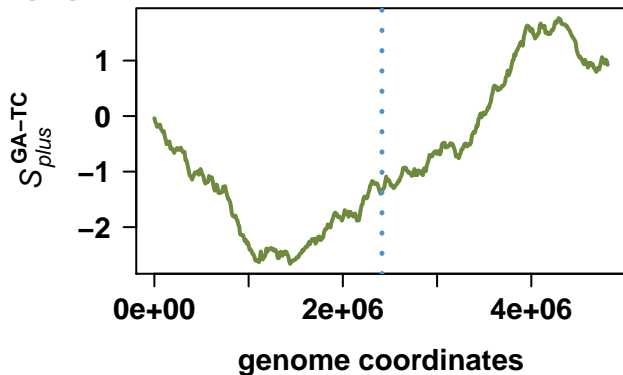
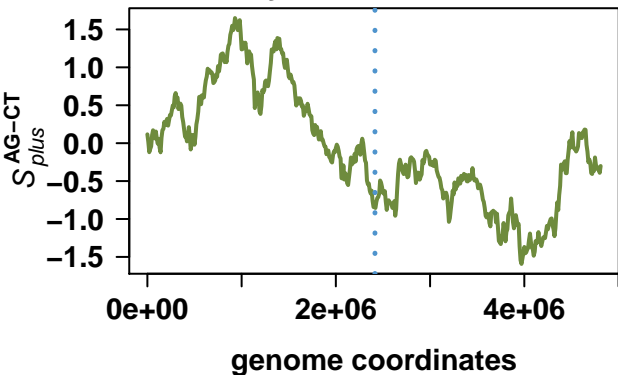

# Mycobacterium bovis AF2122/97

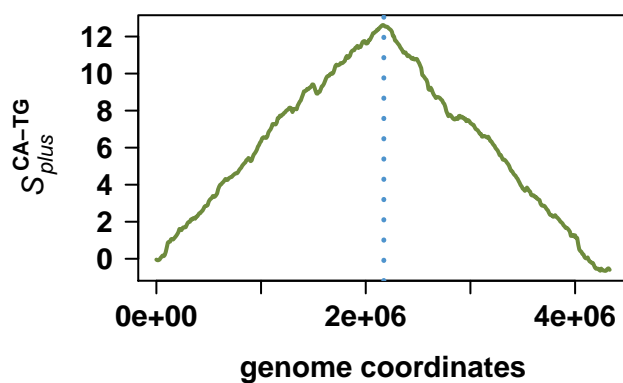
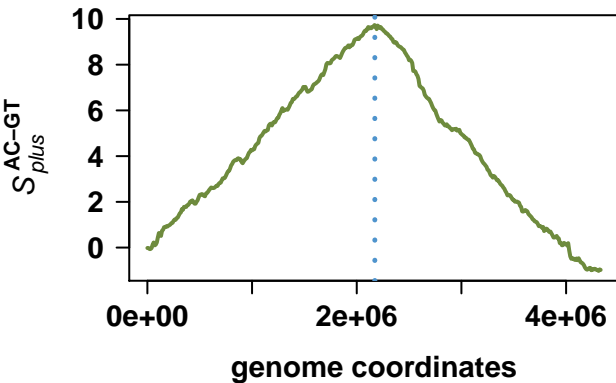
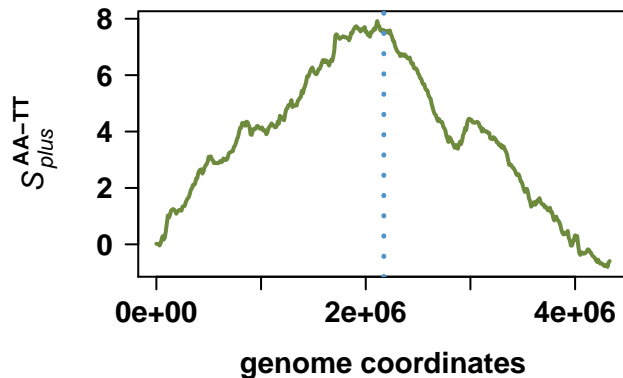
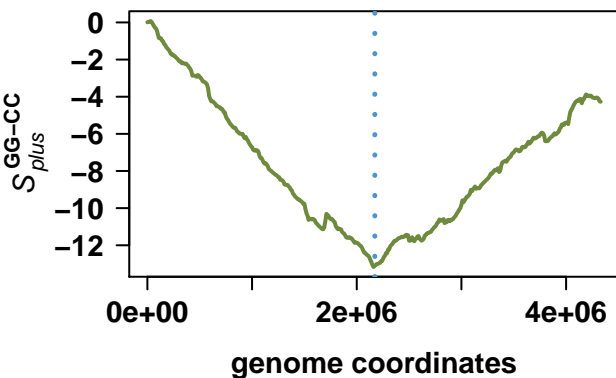
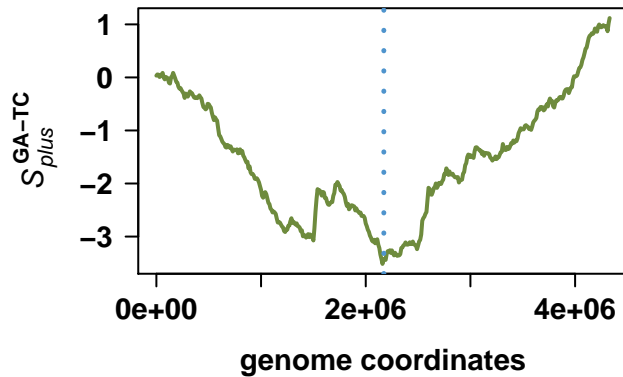
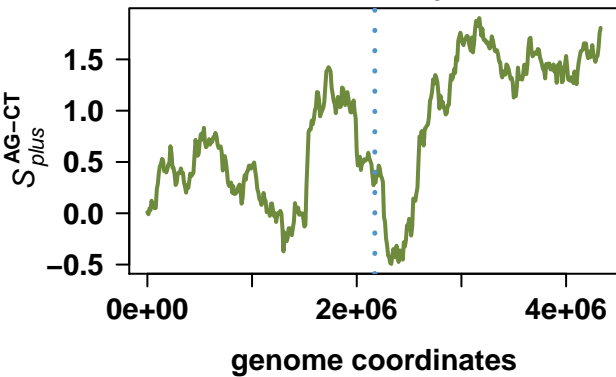

# Streptomyces avermitilis MA-4680 = NBRC 14893

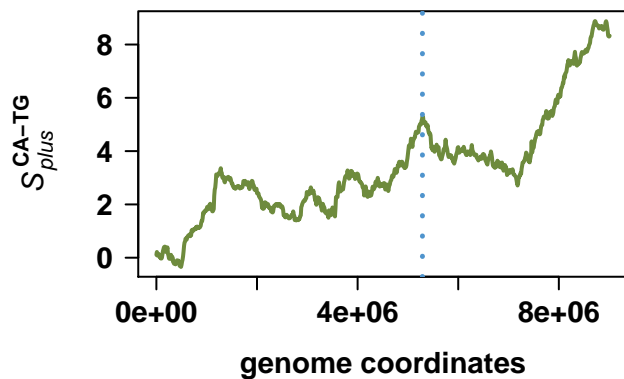
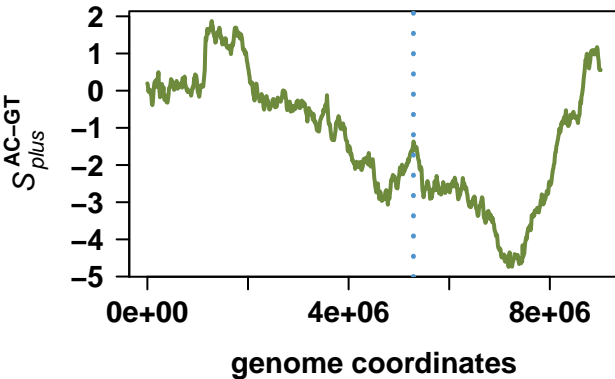
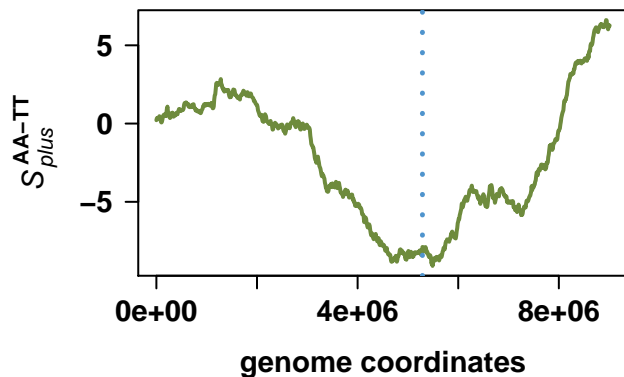
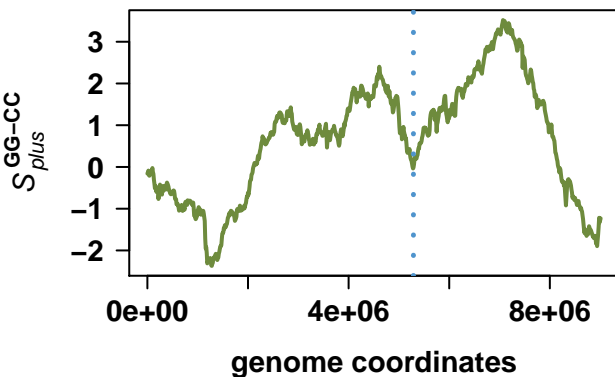
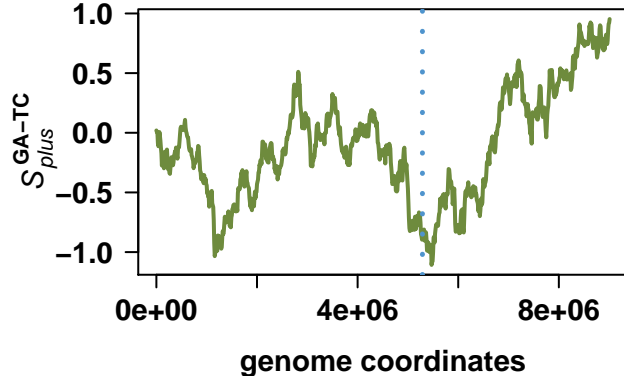
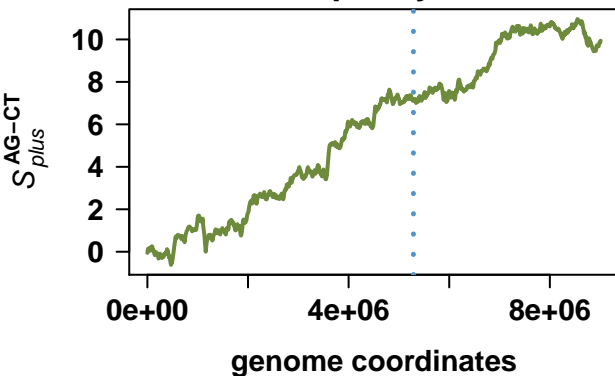

# *Corynebacterium glutamicum* ATCC 13032

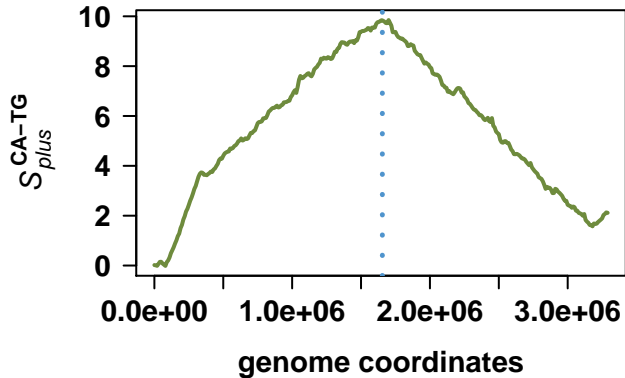
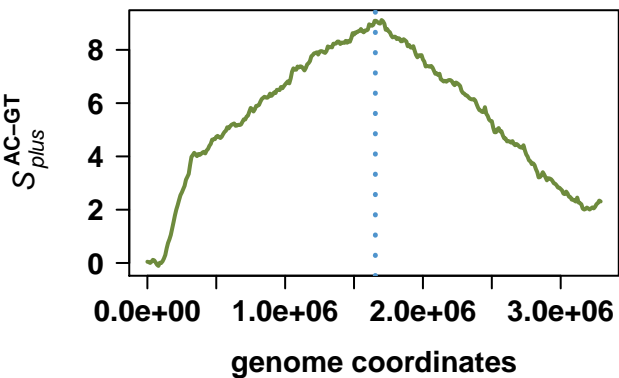
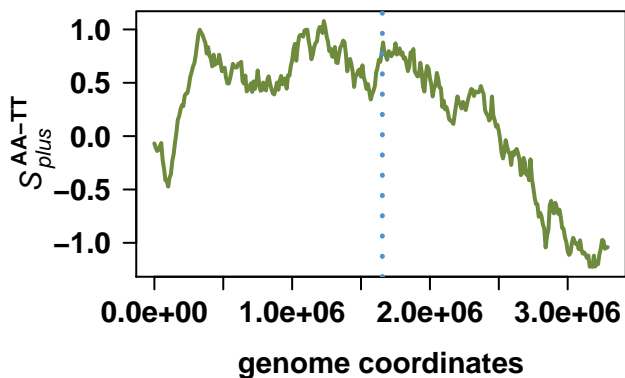
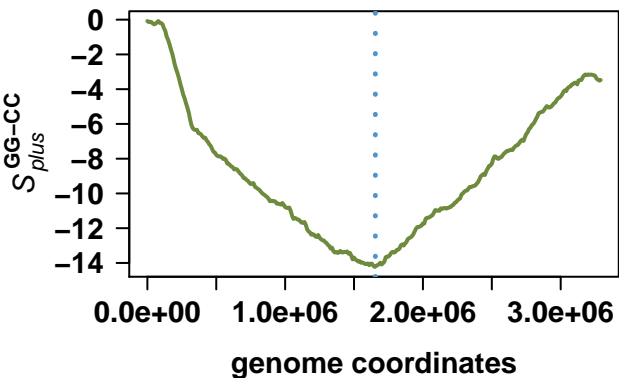
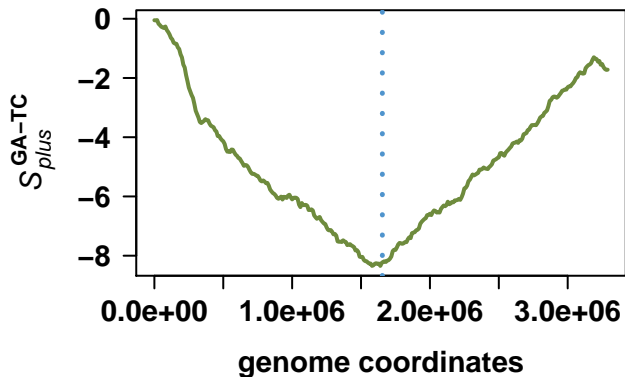
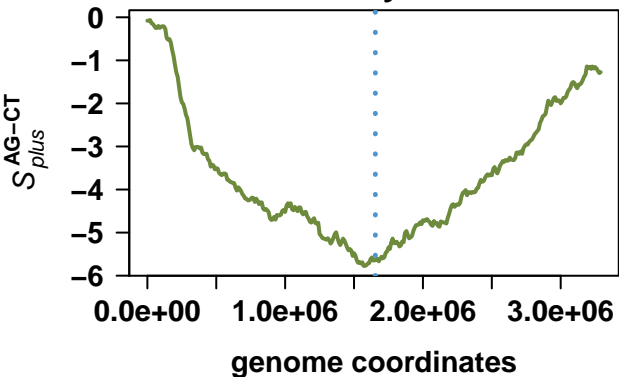

# Streptomyces coelicolor A3(2)

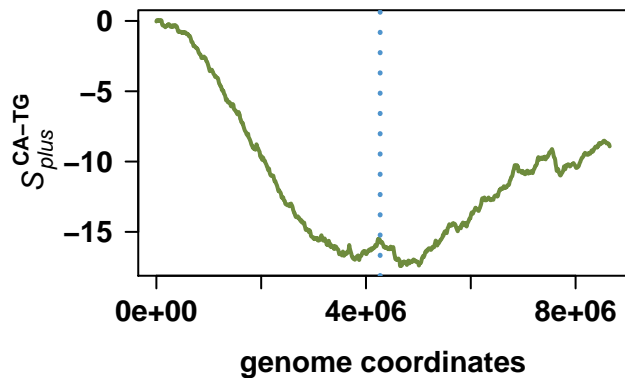
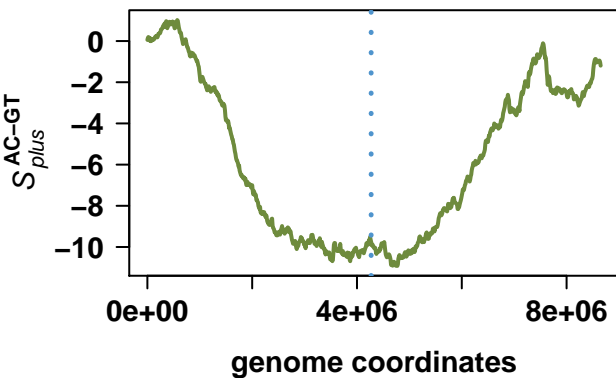
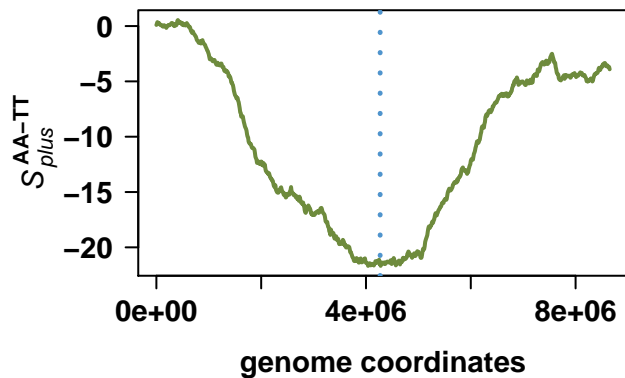
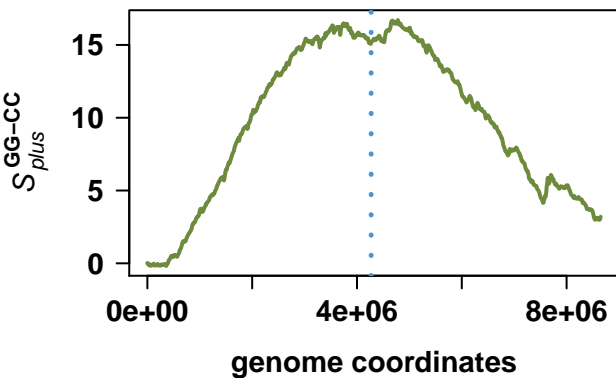
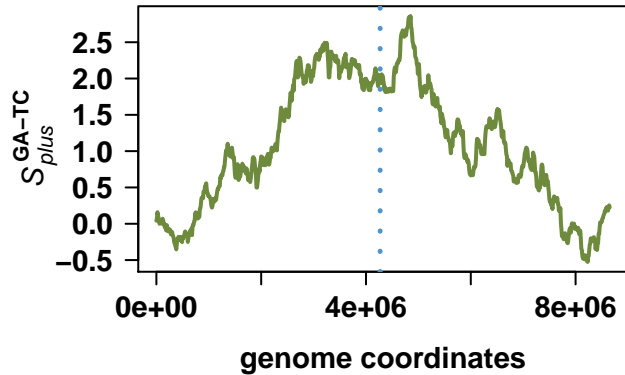
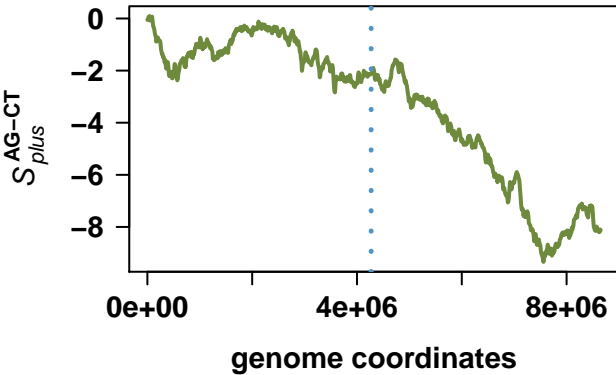

# Bifidobacterium longum NCC2705

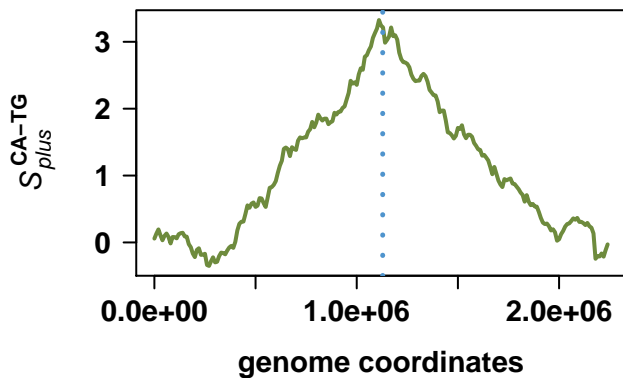
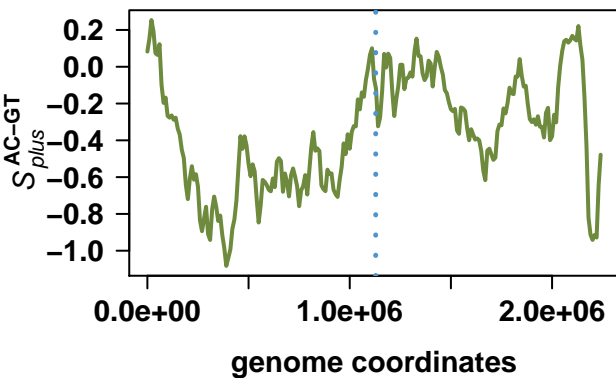
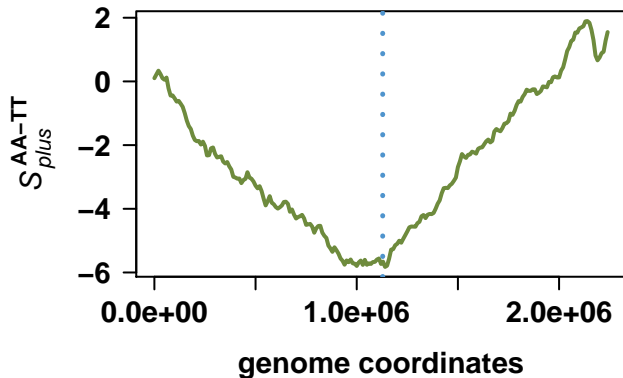
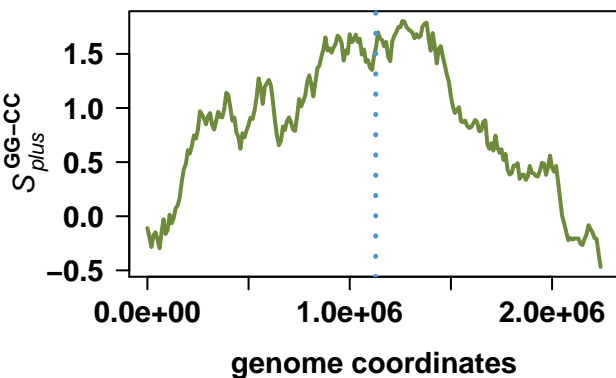
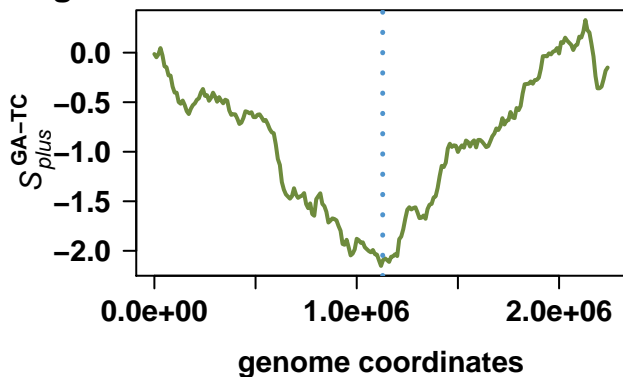
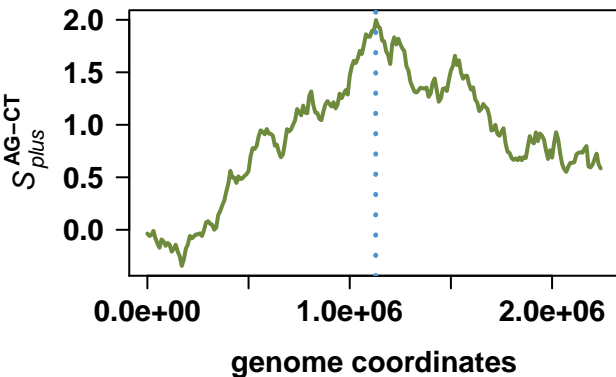

# Corynebacterium efficiens YS-314

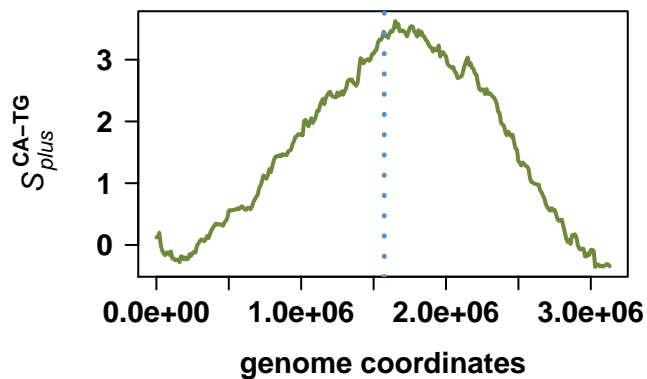
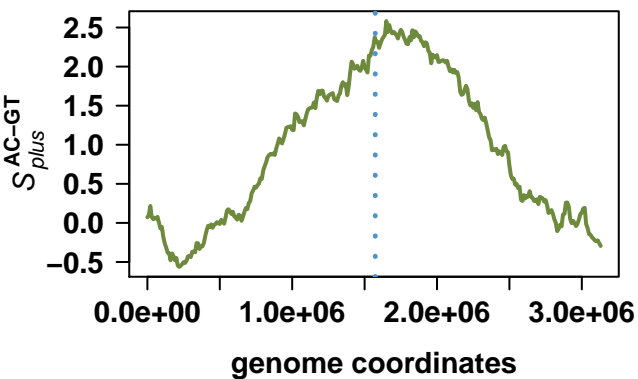
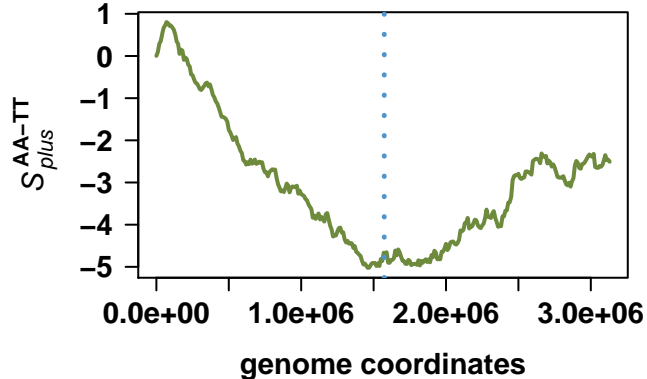
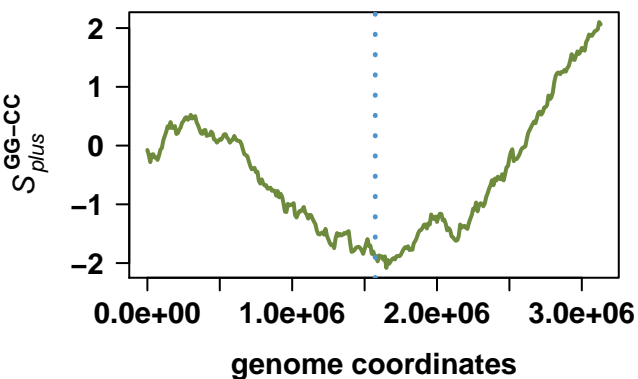
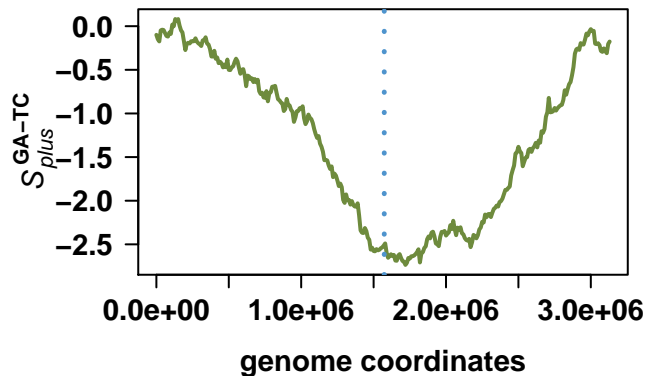
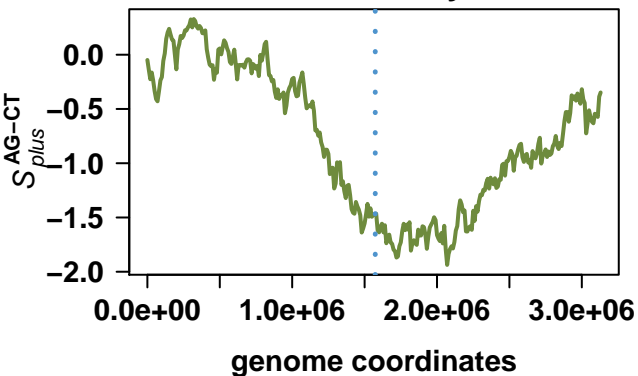

# Tropheryma whipplei TW08/27

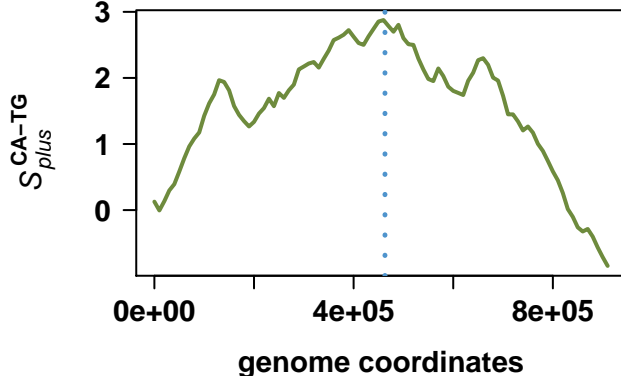
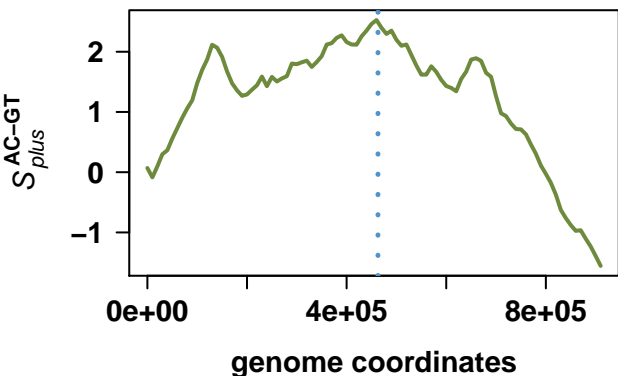
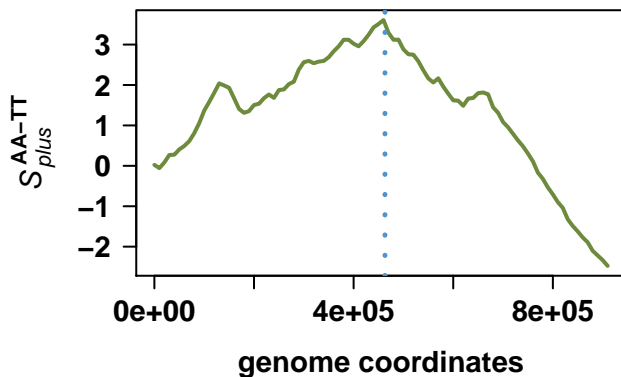
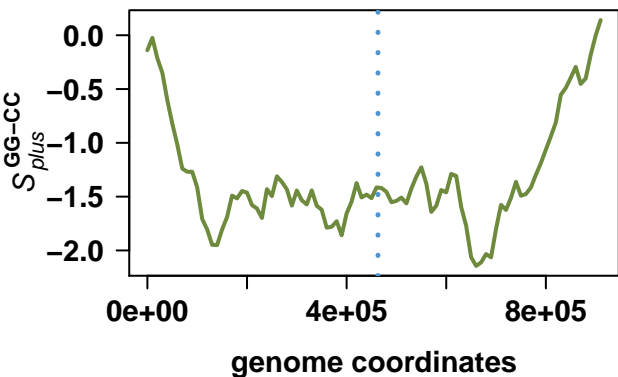
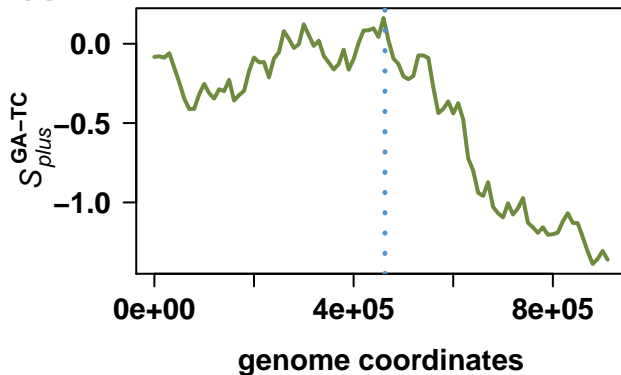
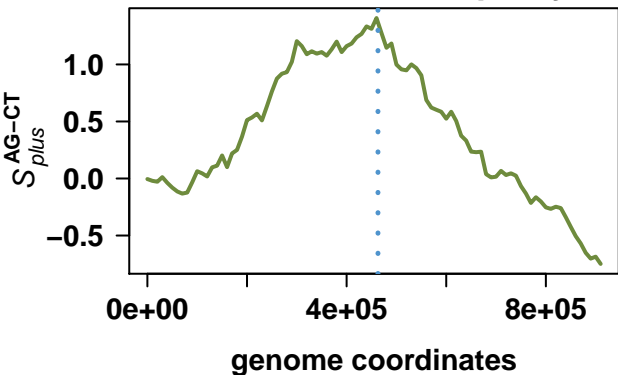

# Tropheryma whipplei str. Twist

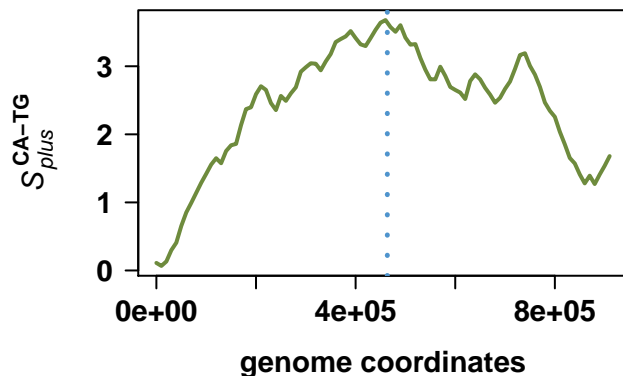
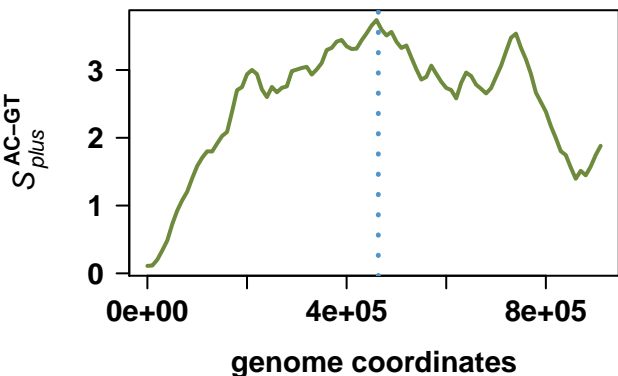
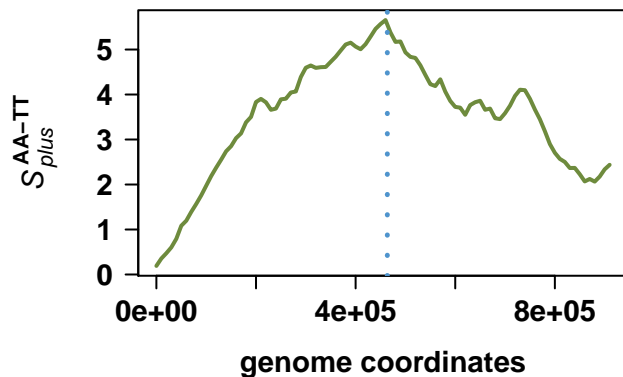
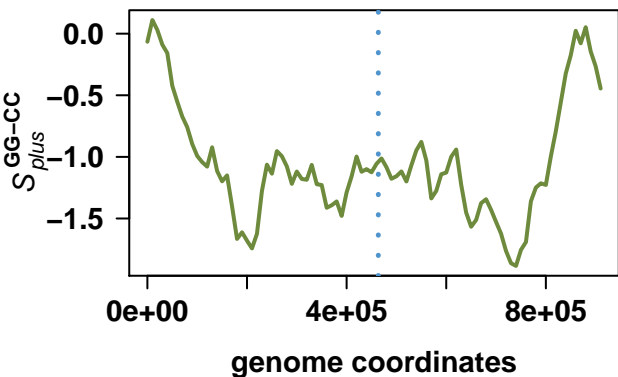
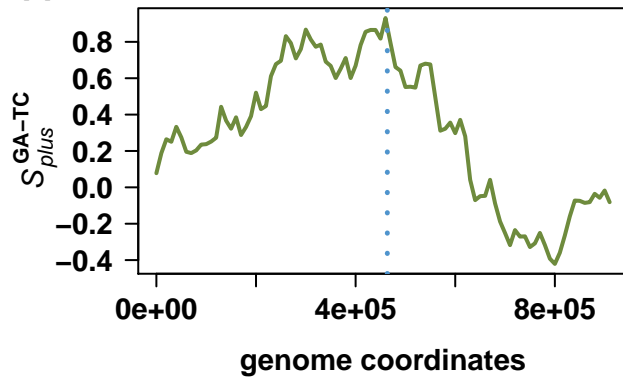
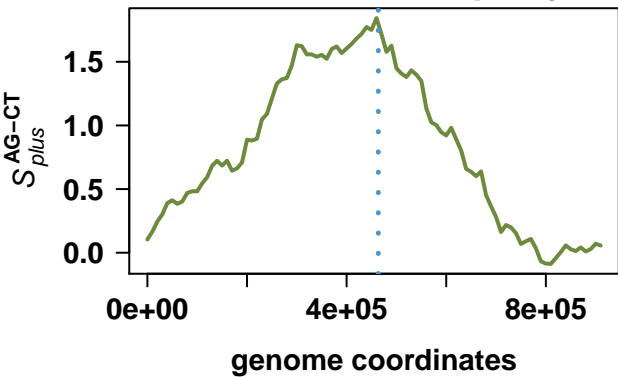

# Propionibacterium acnes KPA171202

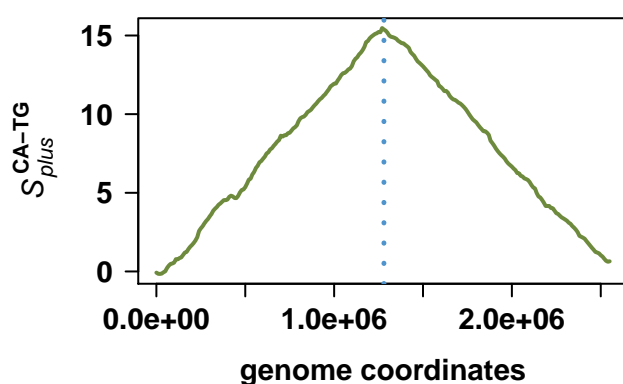
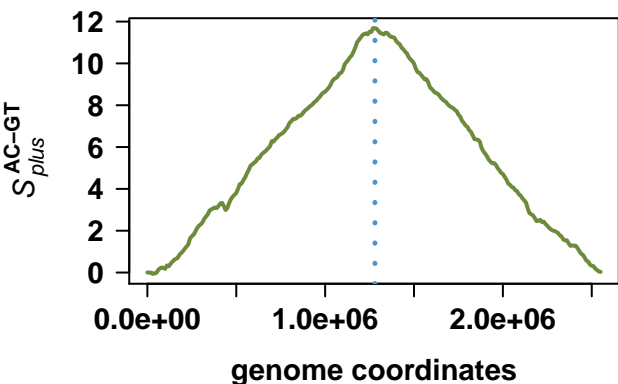
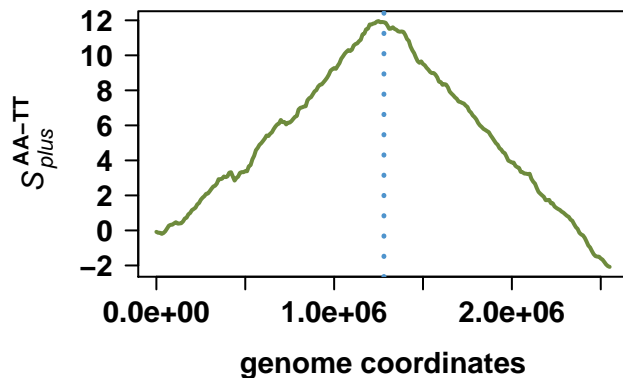
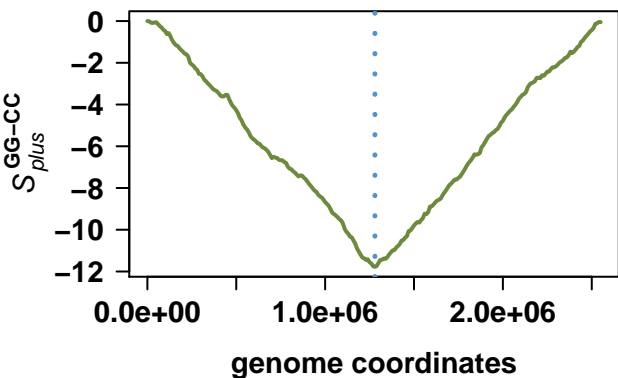
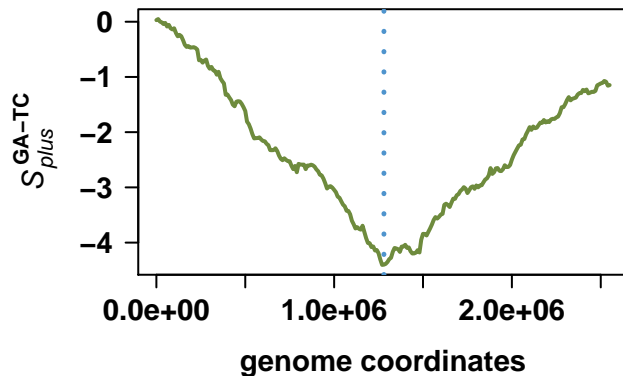
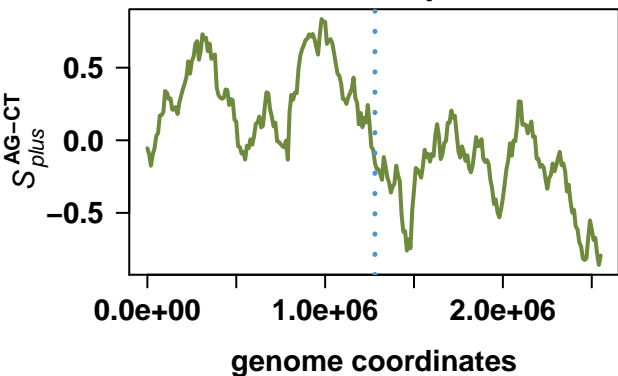

# Leifsonia xyli subsp. xyli str. CTCB07

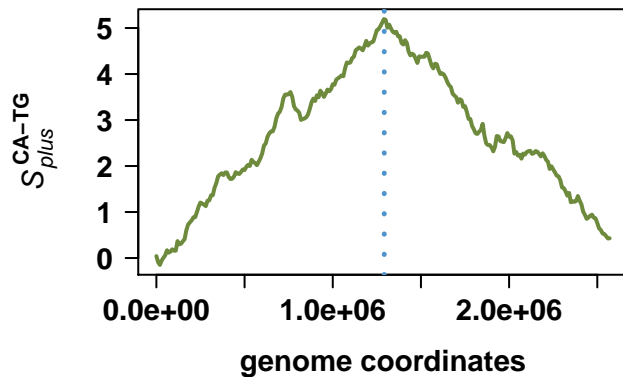
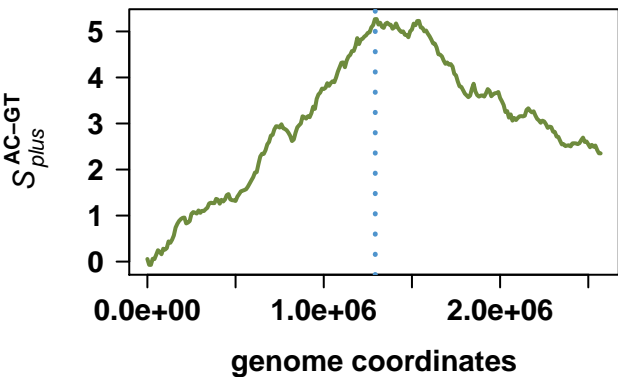
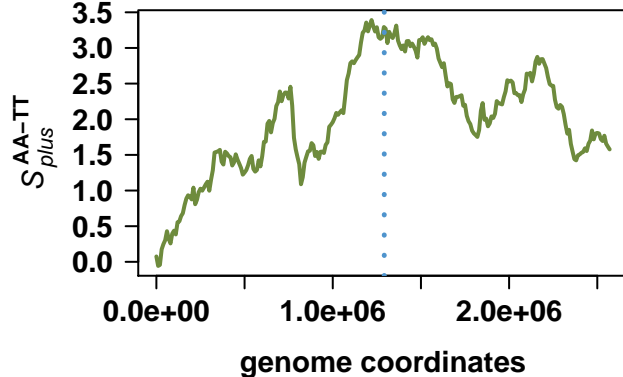
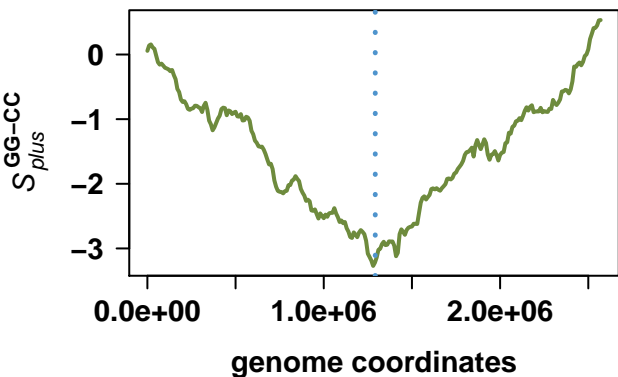
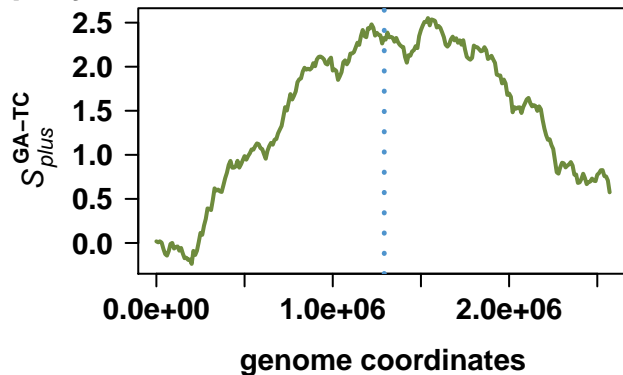
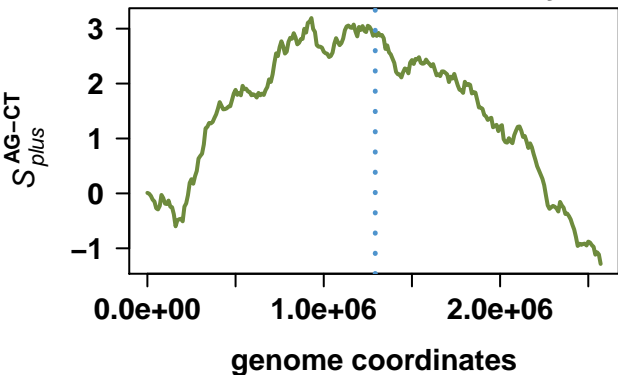

# *Nocardia farcinica* IFM 10152

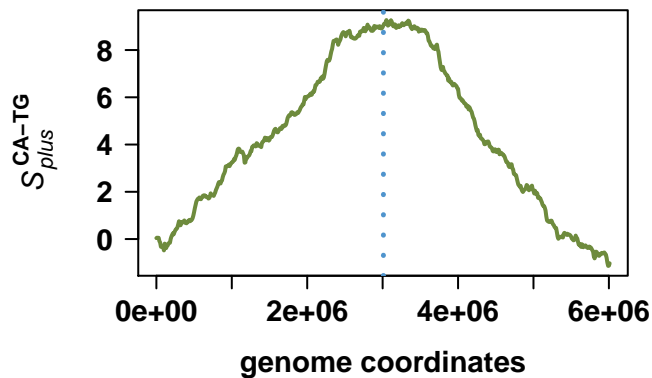
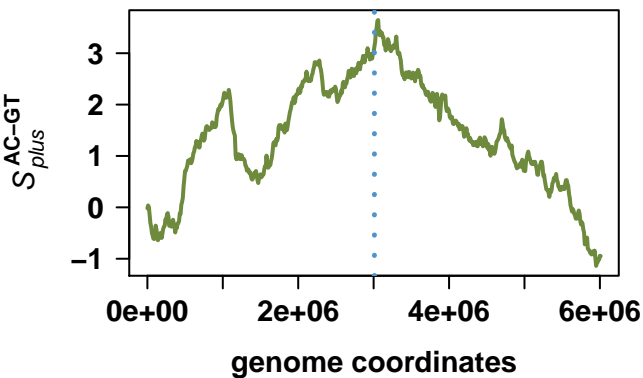
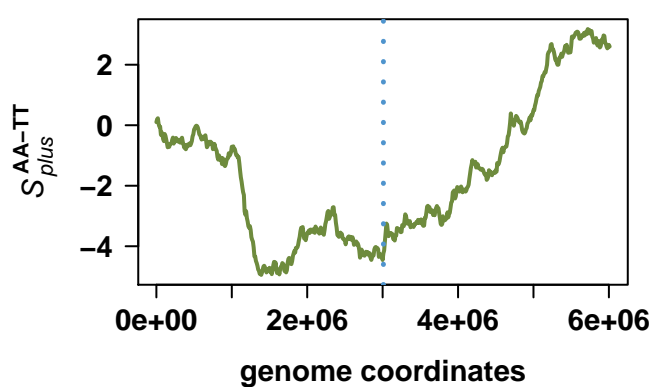
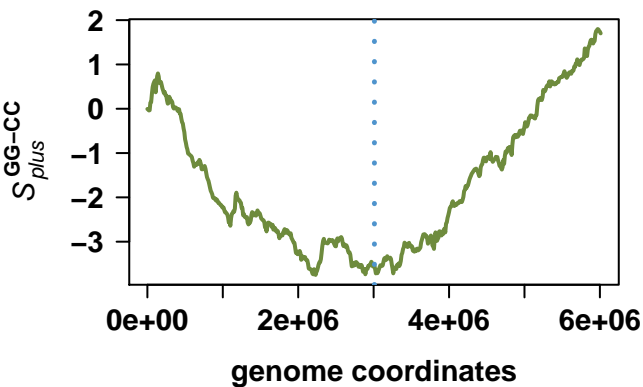
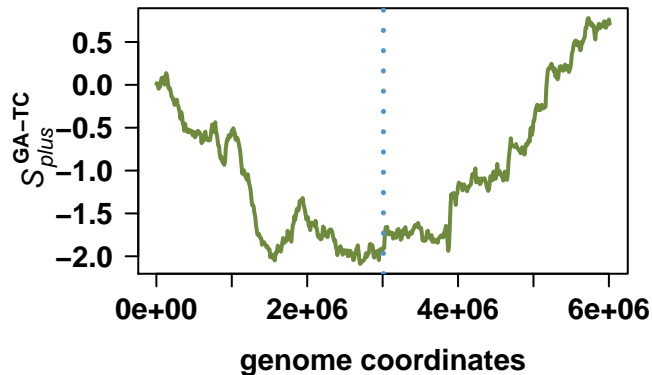
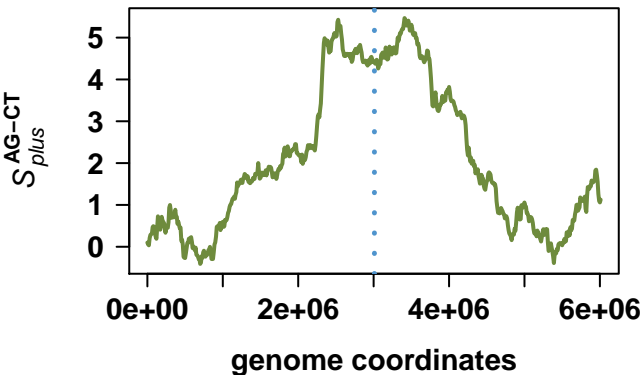

# Corynebacterium glutamicum ATCC 13032

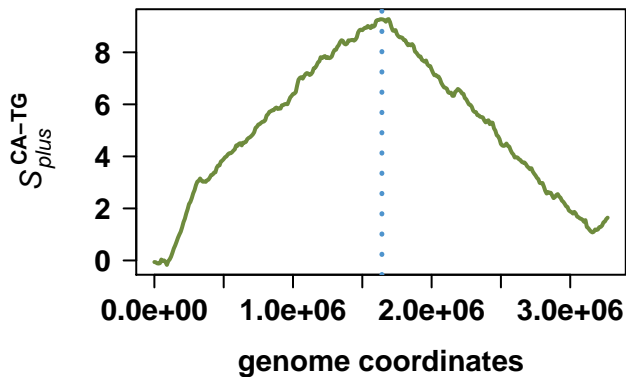
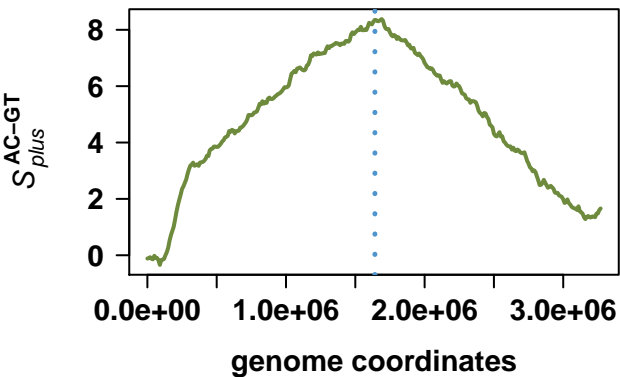
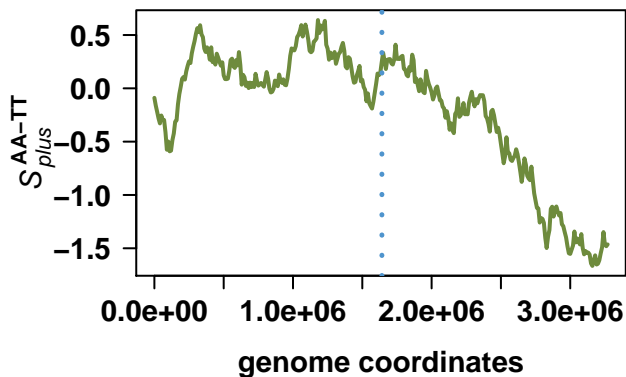
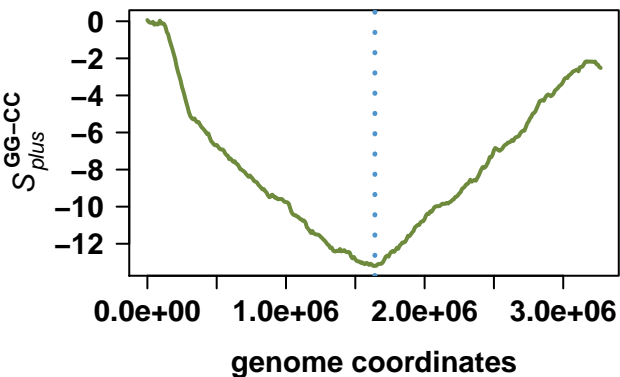
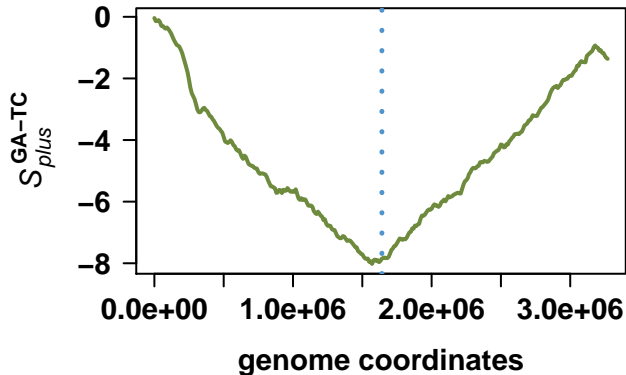
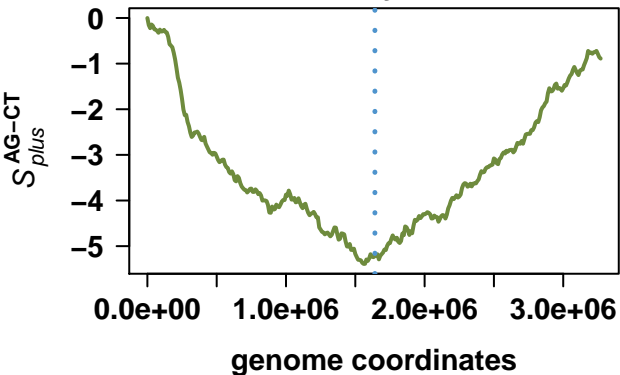

# Corynebacterium jeikeium K411

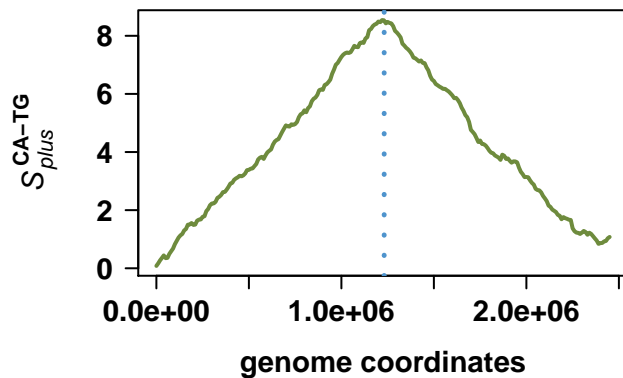
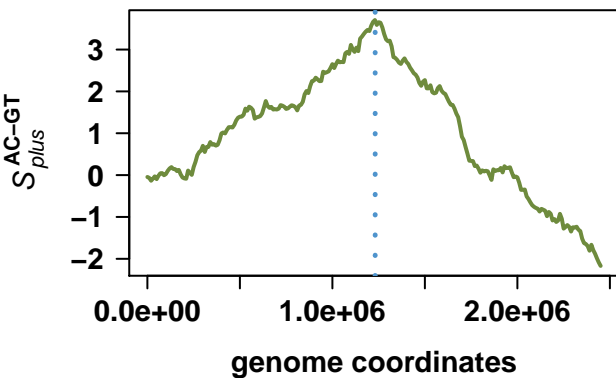
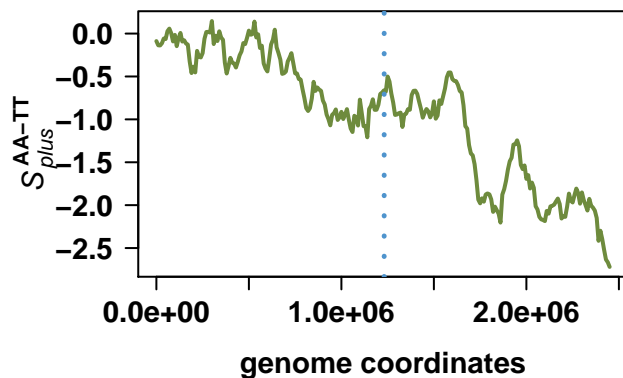
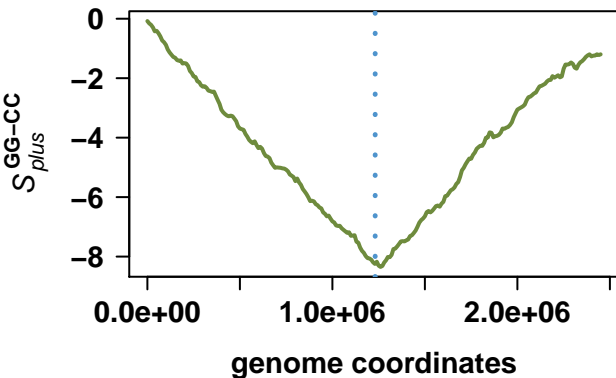
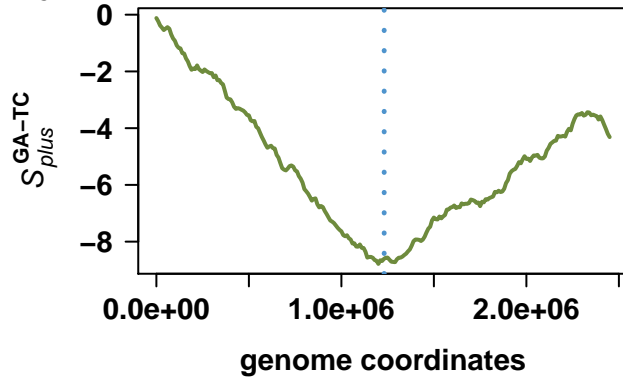
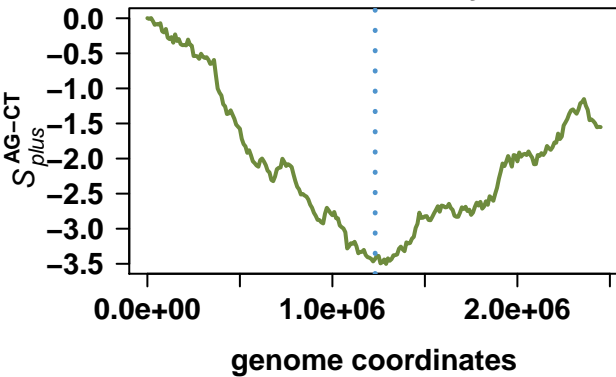

# Thermobifida fusca YX

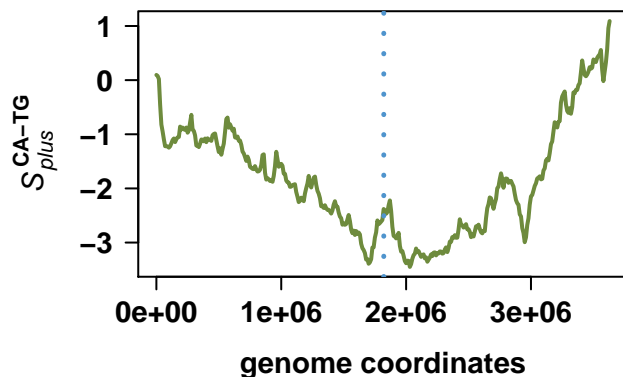
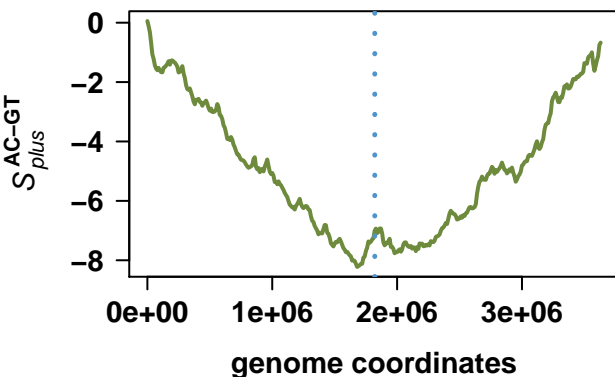
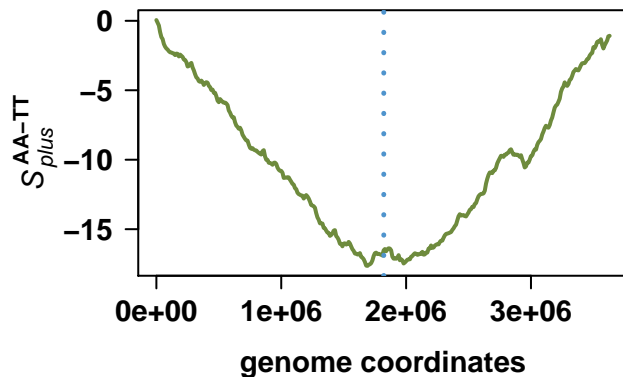
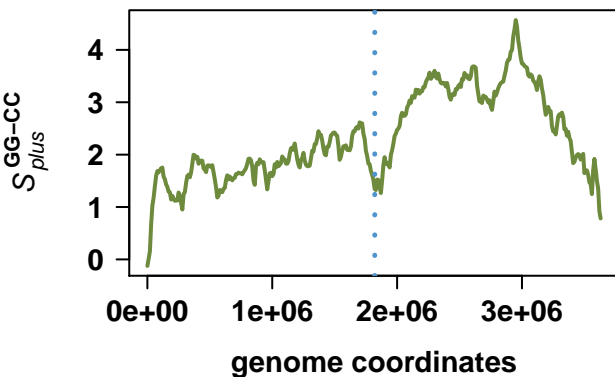
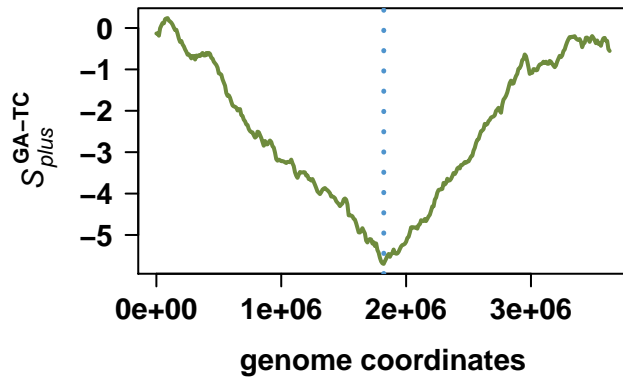
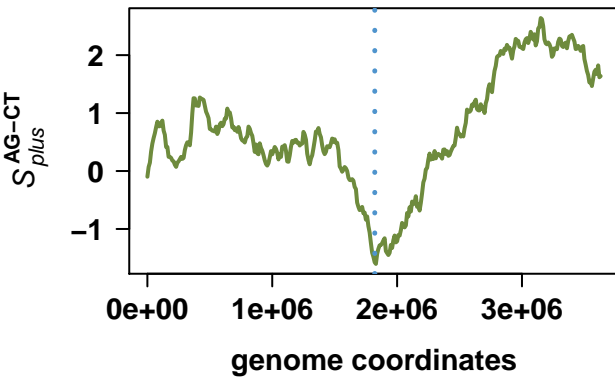

# Frankia sp. Ccl3

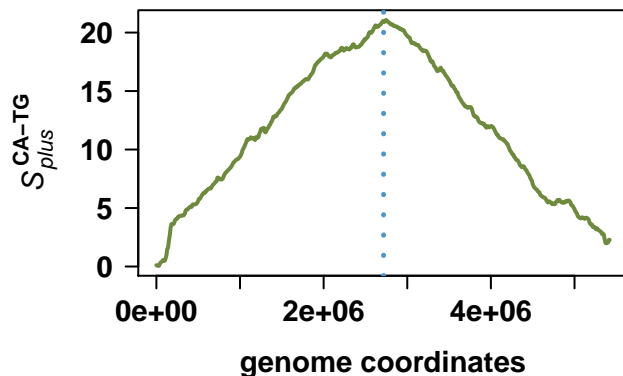
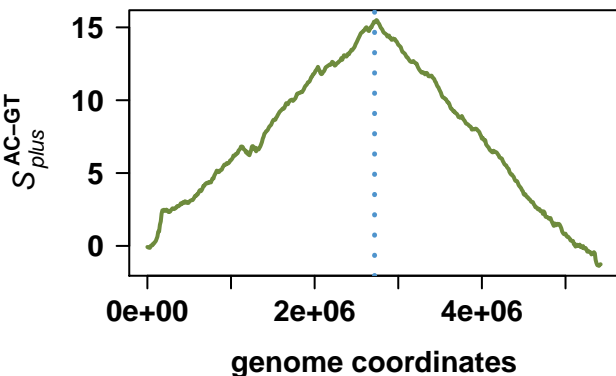
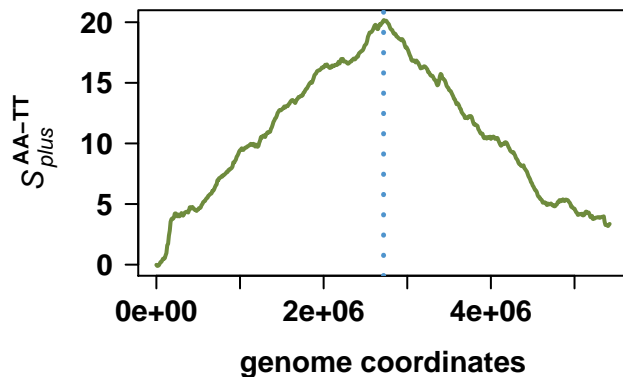
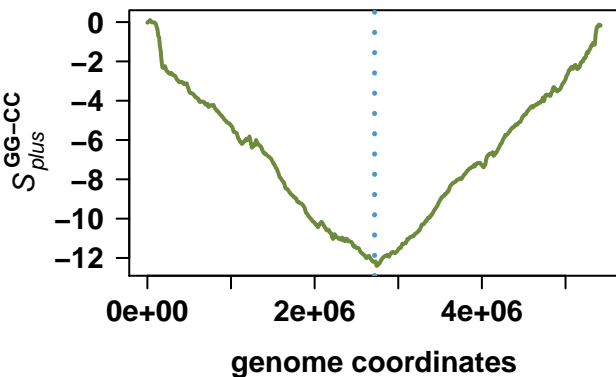
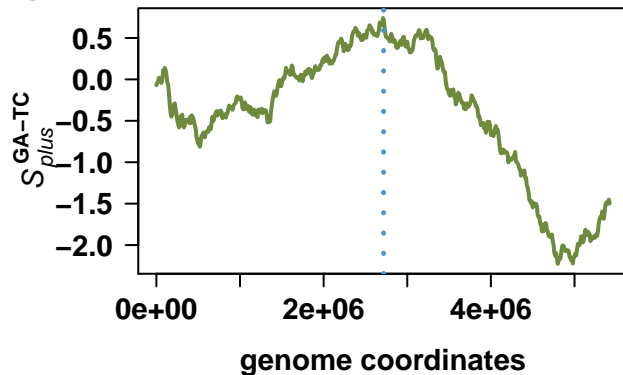
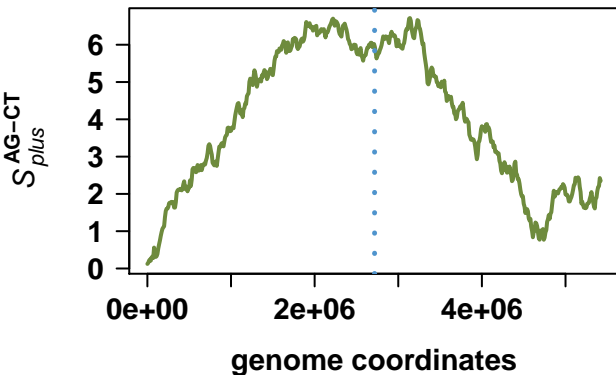

# Mycobacterium sp. MCS

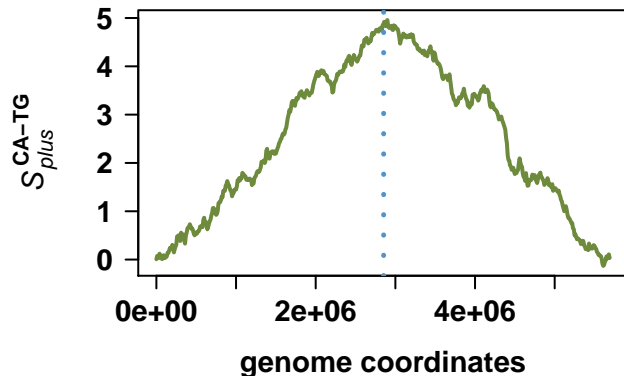
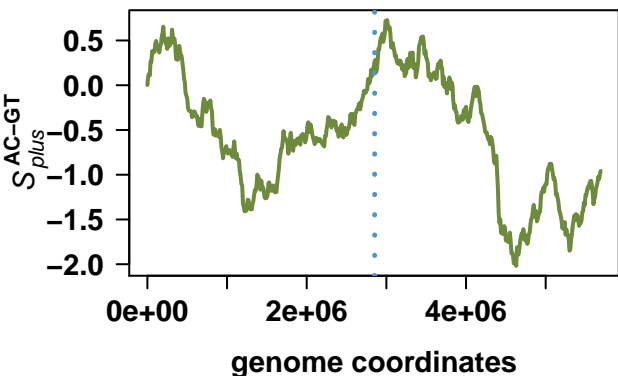
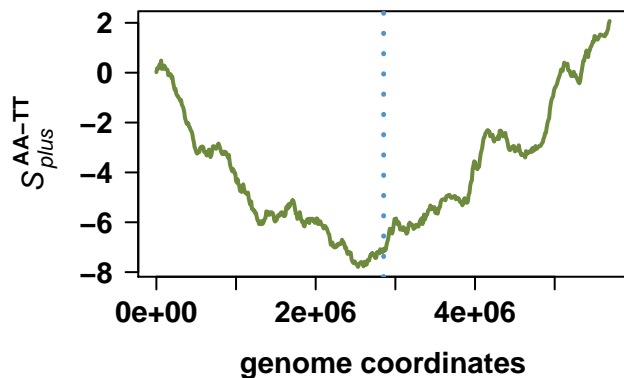
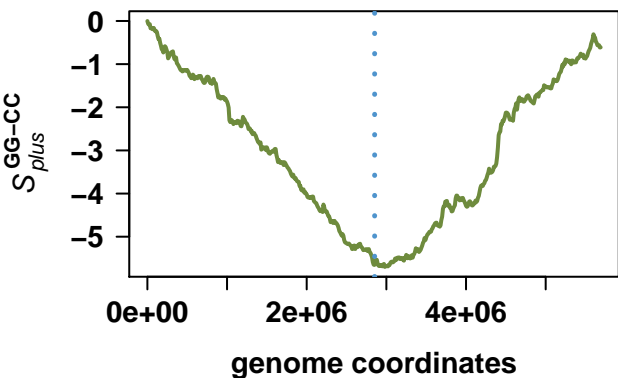
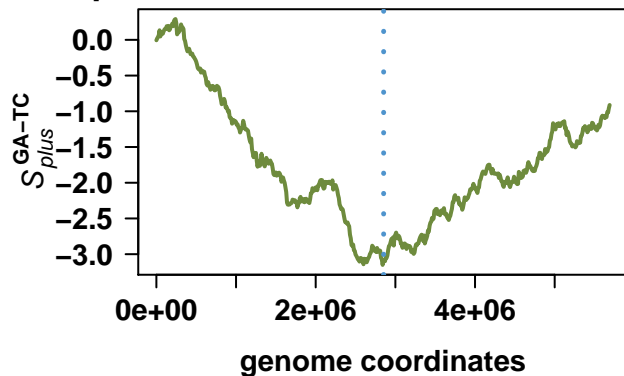
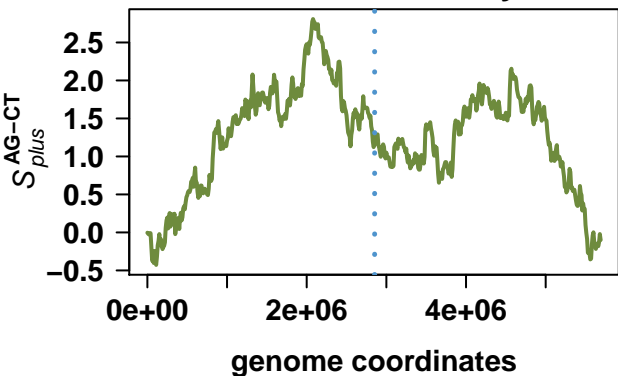

# Rubrobacter xylanophilus DSM 9941

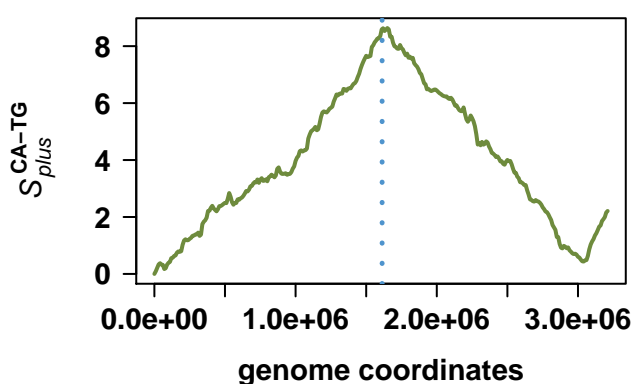
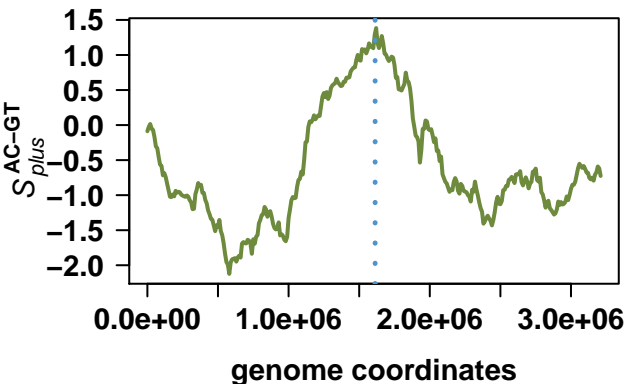
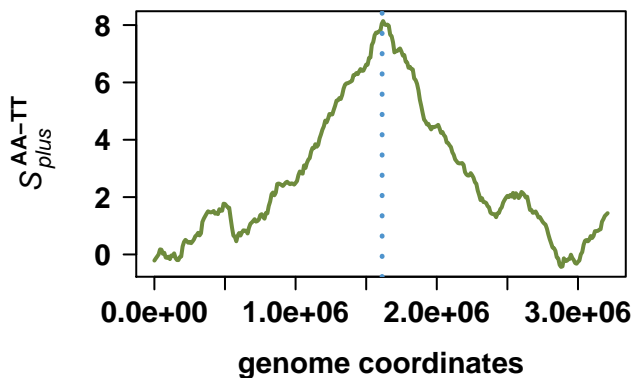
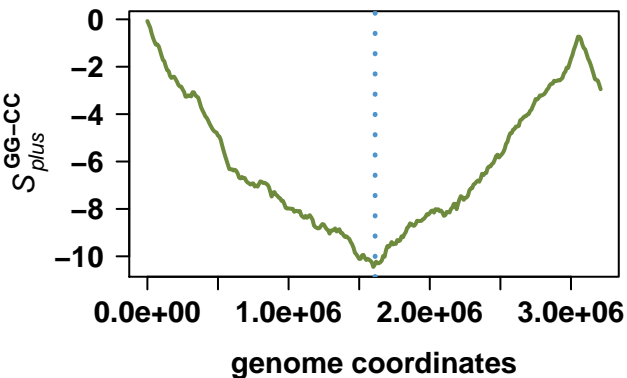
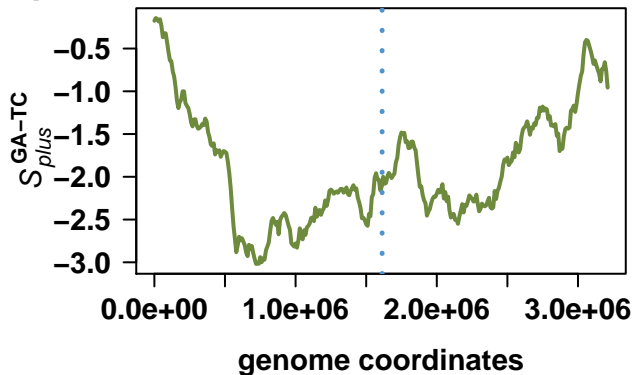
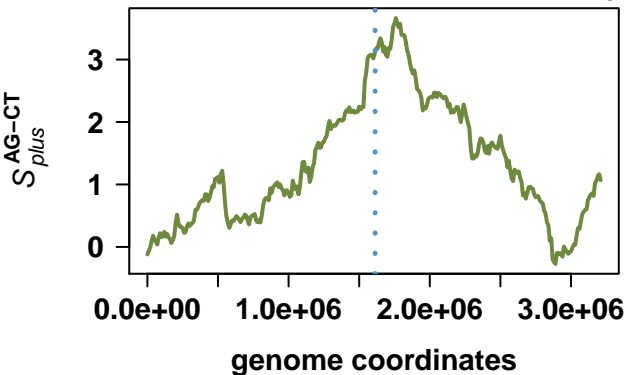

# Rickettsia prowazekii str. Madrid E

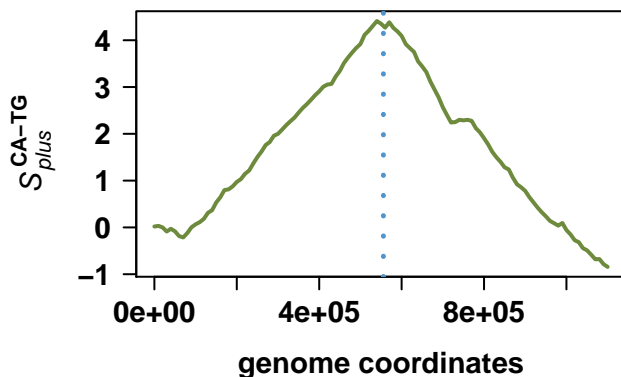
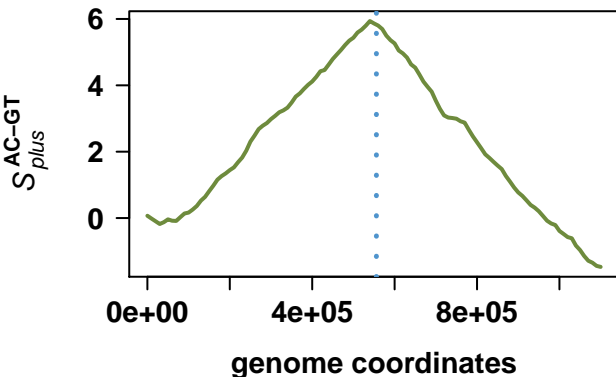
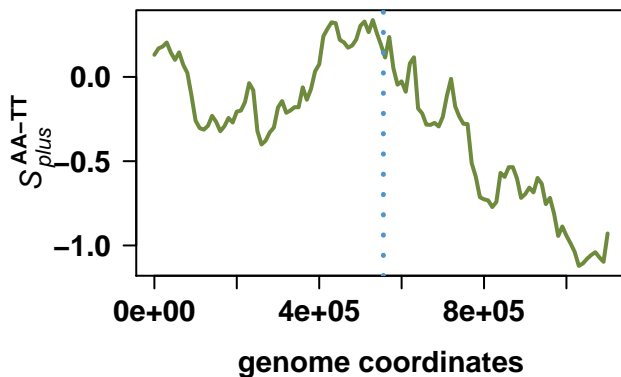
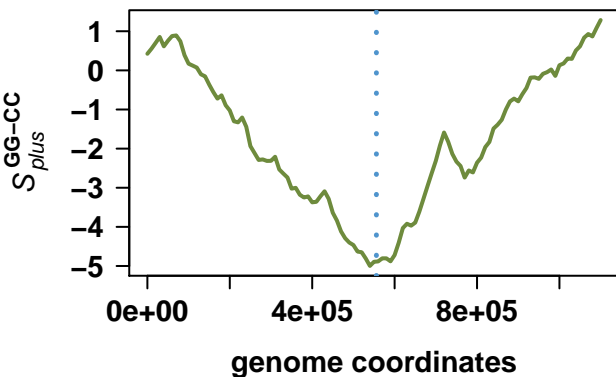
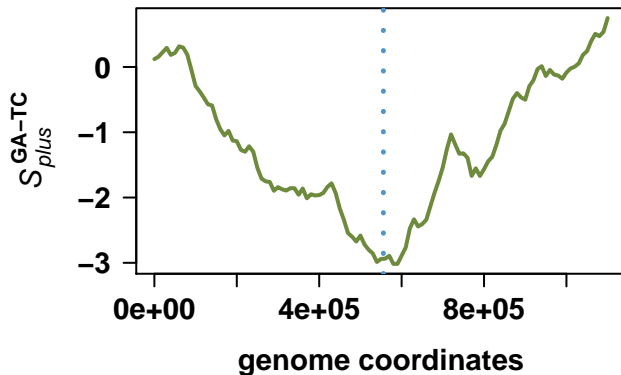
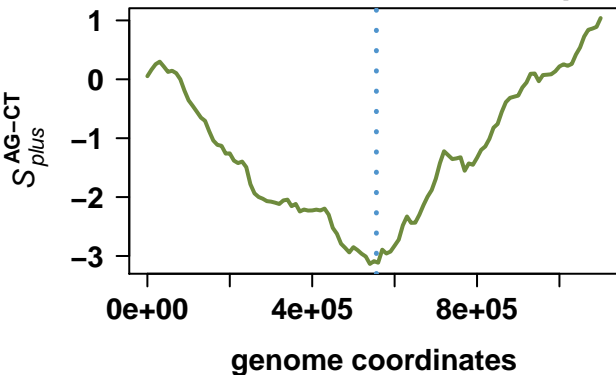

# Mesorhizobium loti MAFF303099

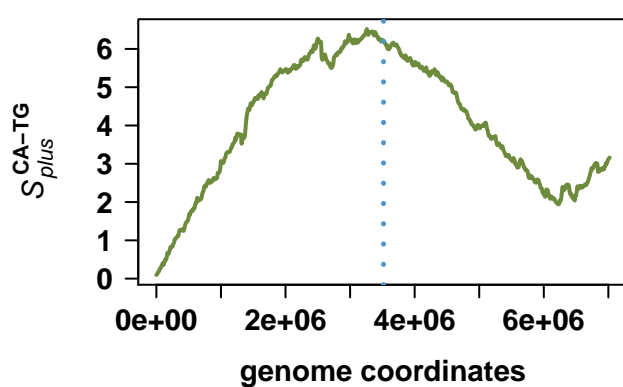
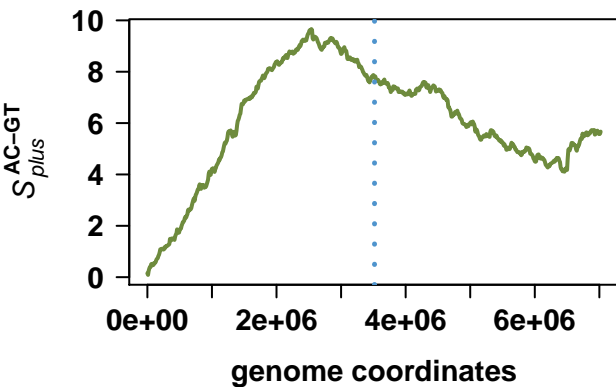
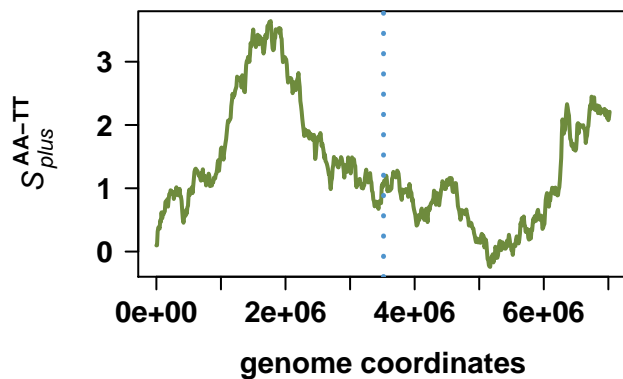
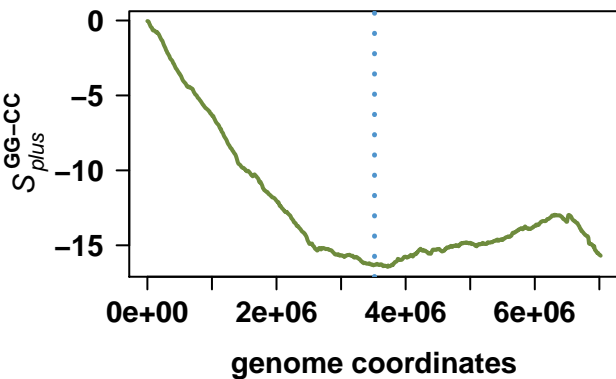
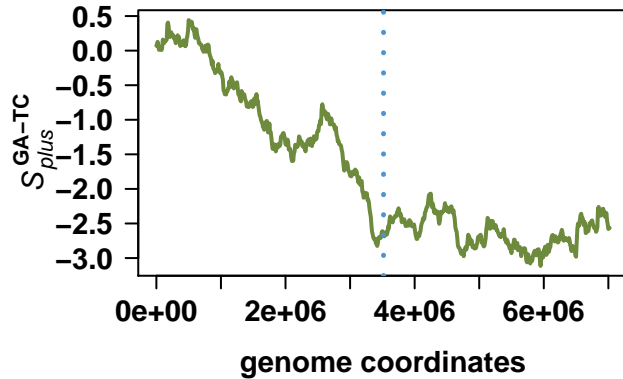
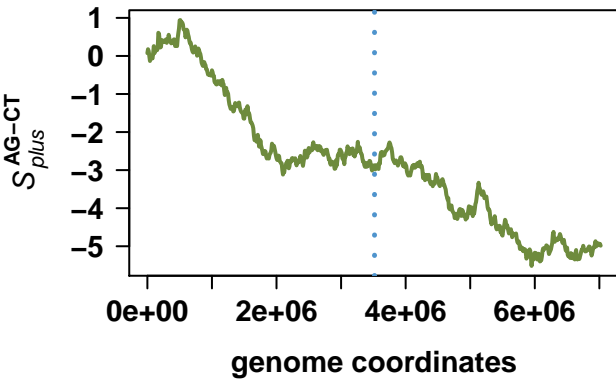

# Caulobacter crescentus CB15

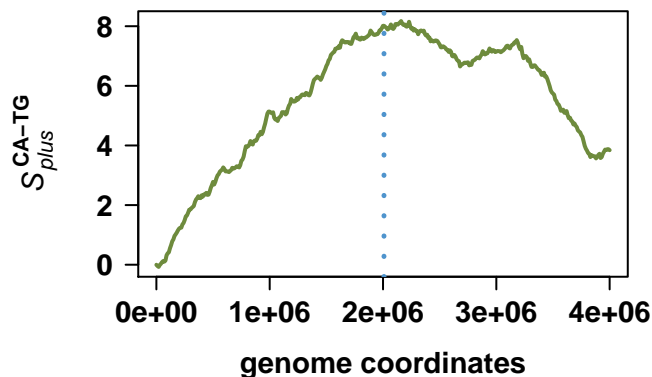
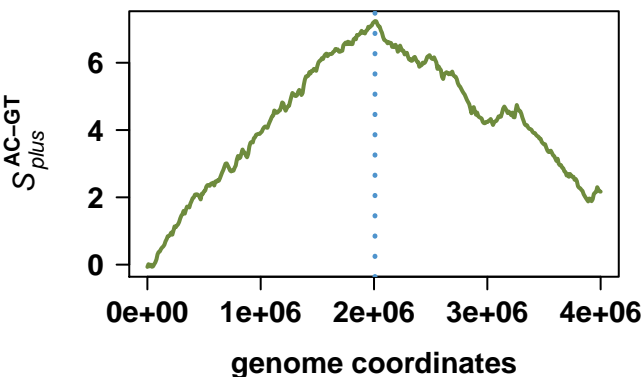
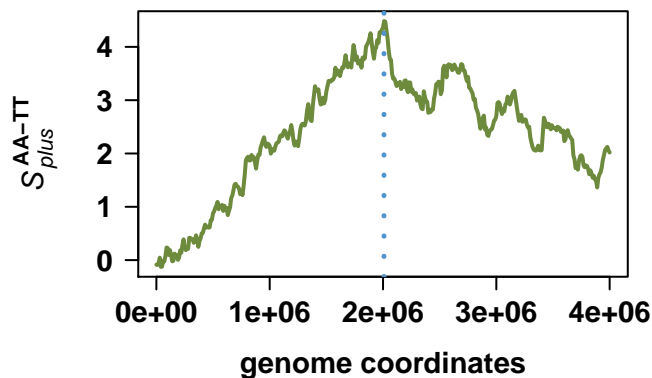
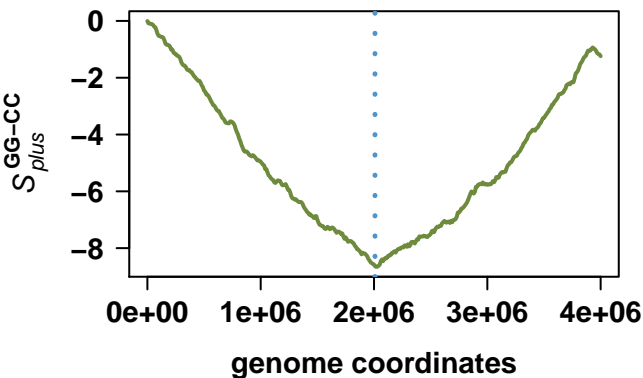
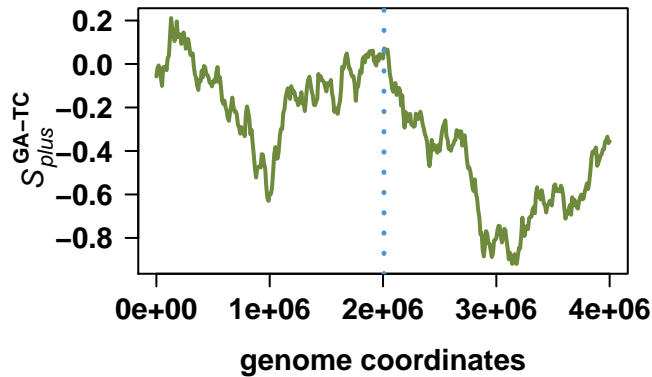
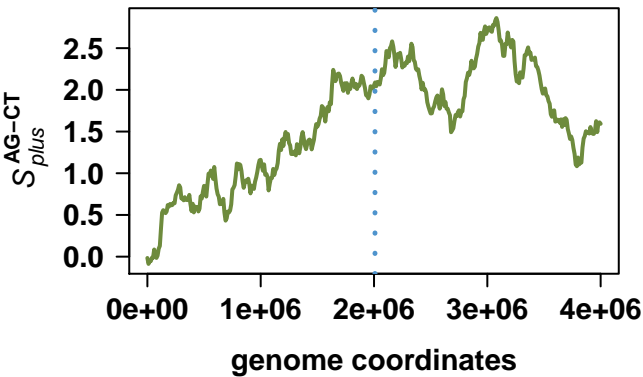

# Wolbachia endosymbiont of *Drosophila melanogaster*

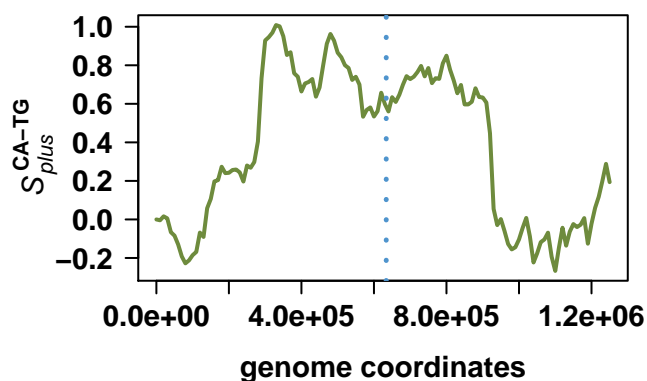
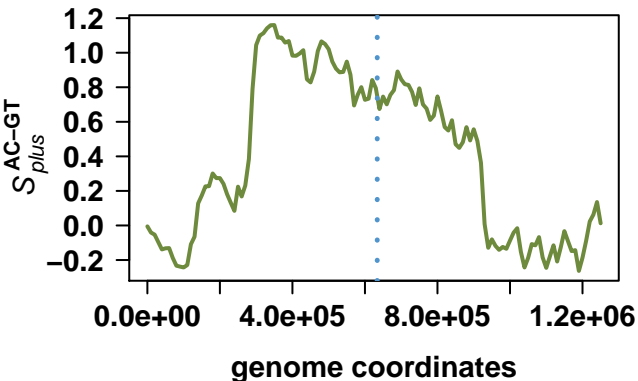
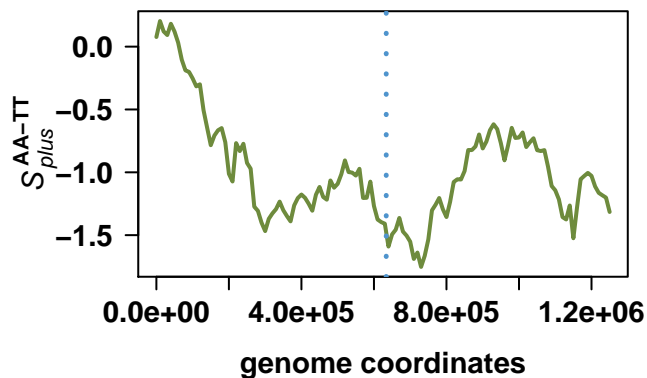
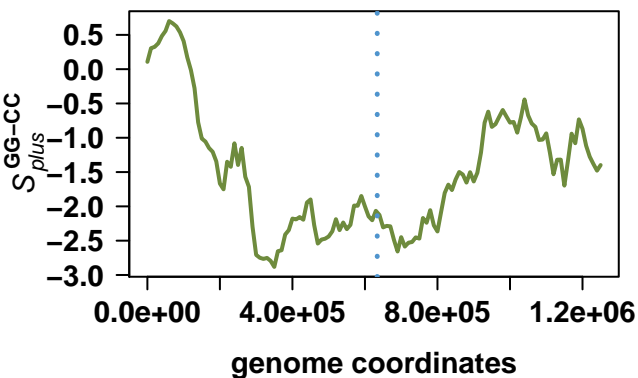
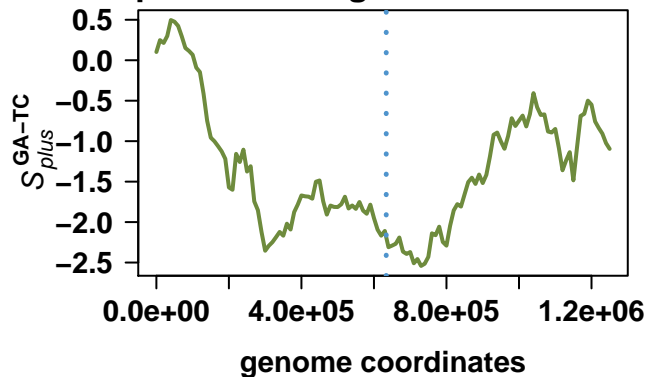
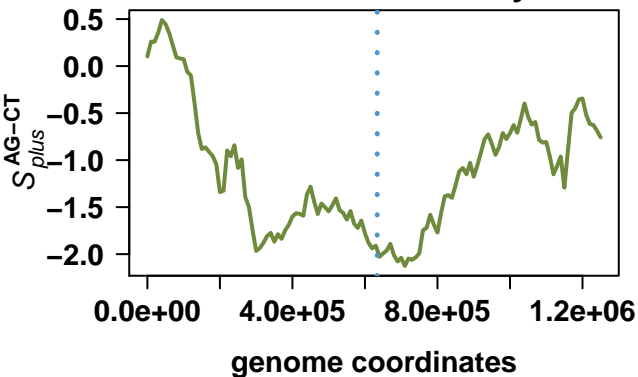

# Sinorhizobium meliloti 1021

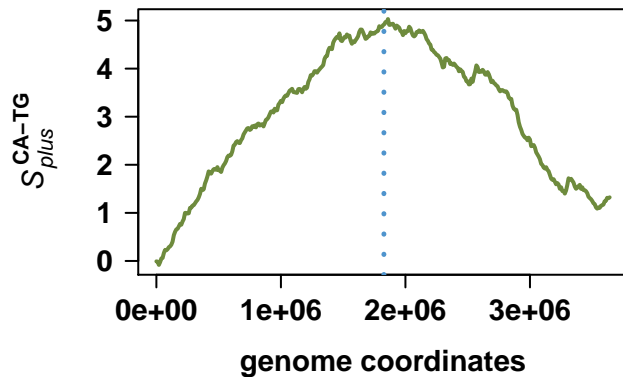
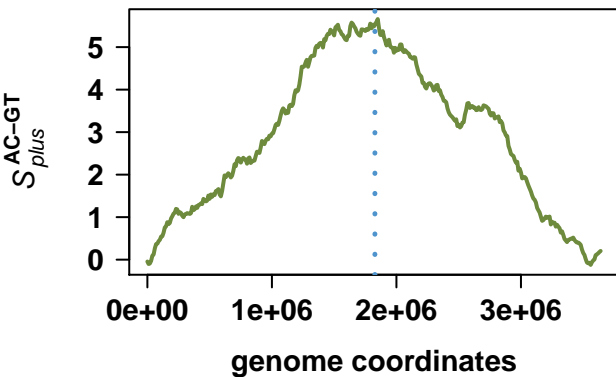
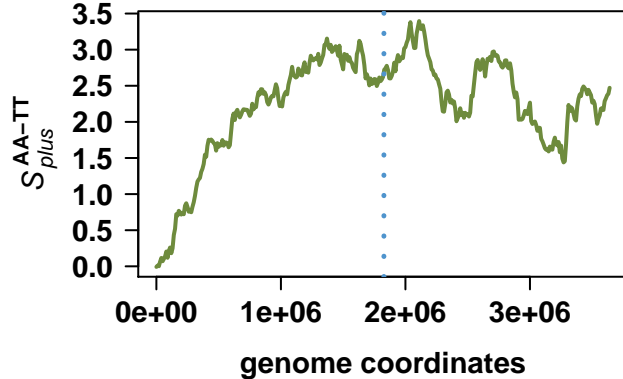
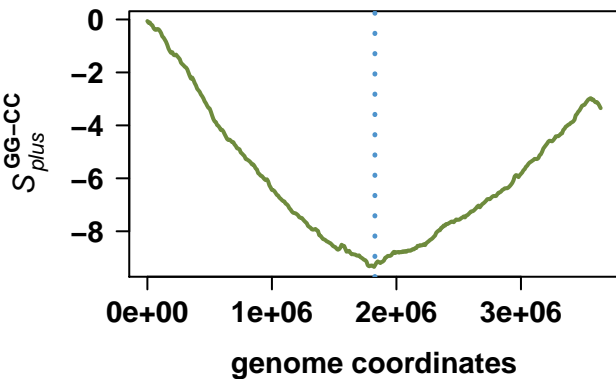
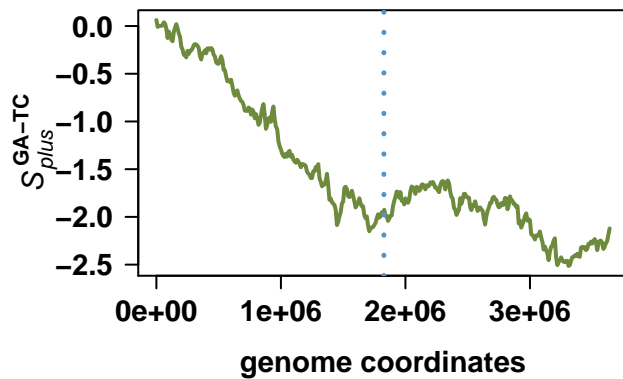
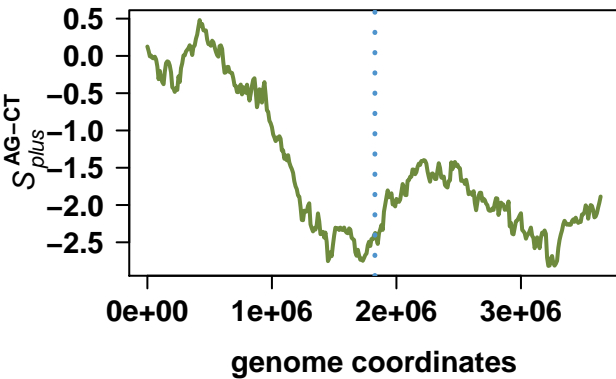

# Agrobacterium fabrum str. C58

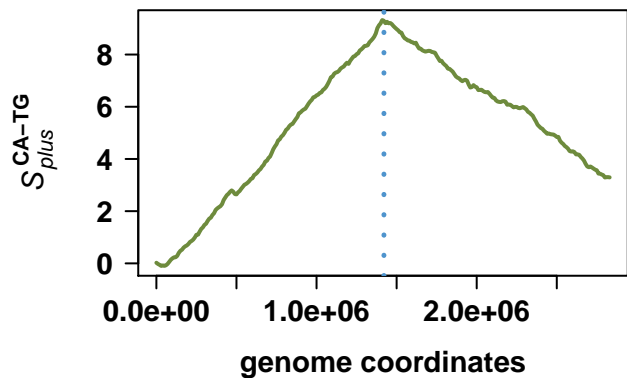
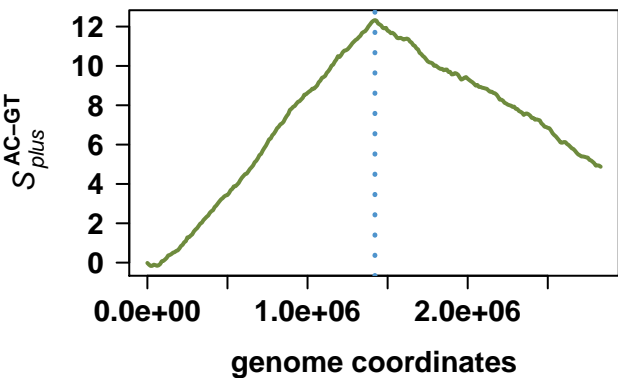
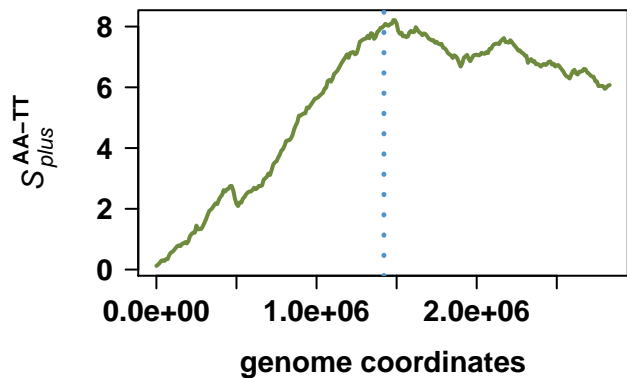
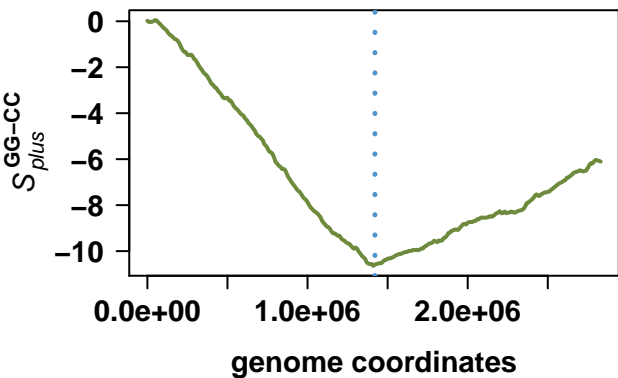
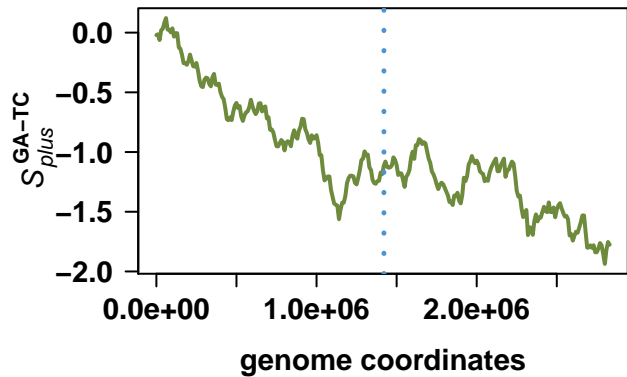
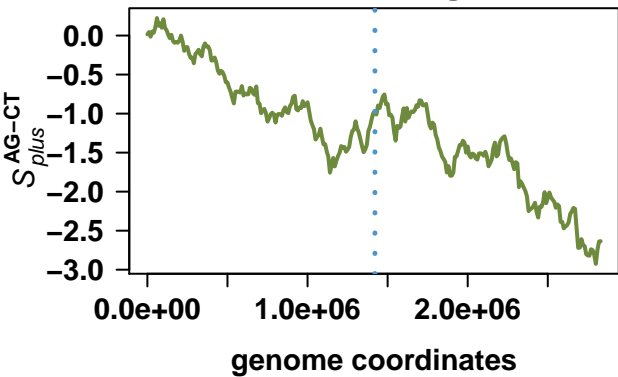

# Rickettsia conorii str. Malish 7

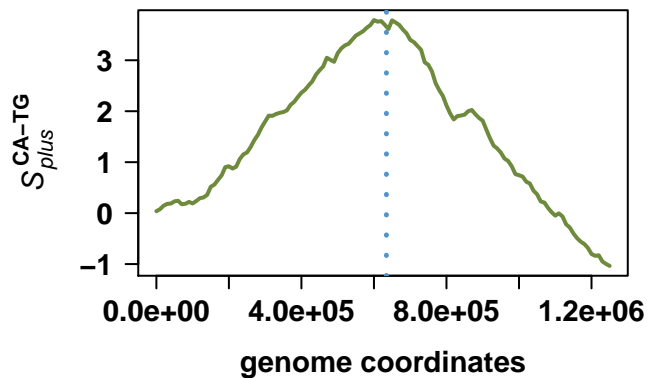
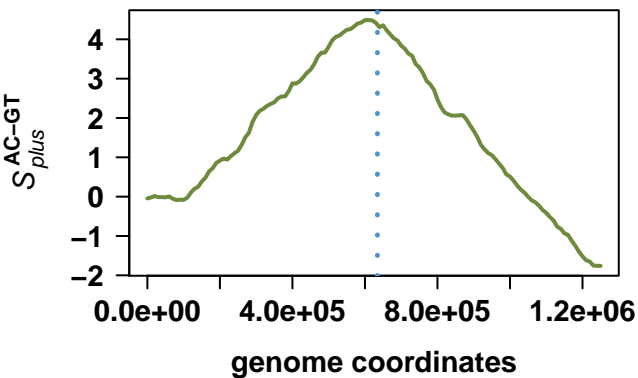
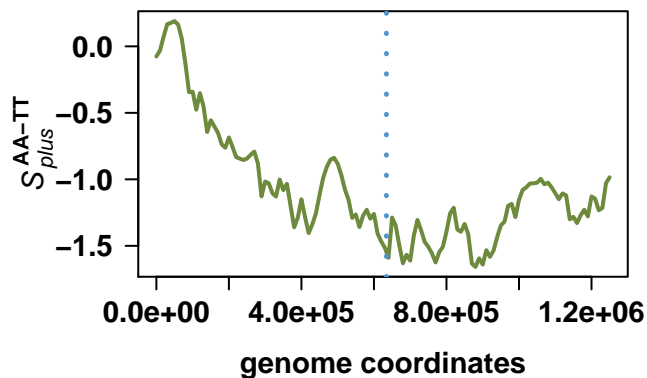
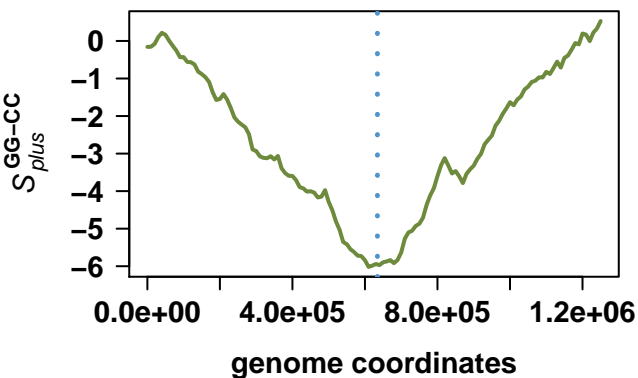
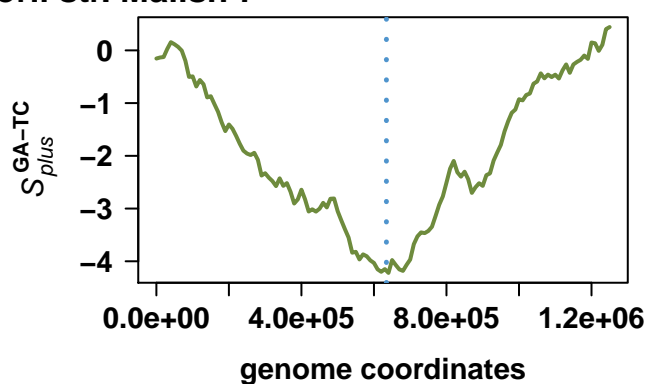
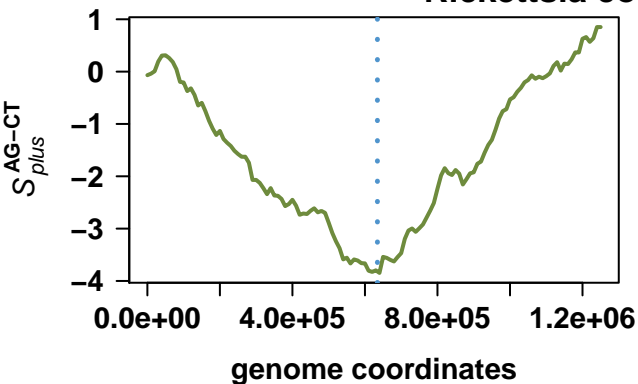

# Brucella melitensis bv. 1 str. 16M

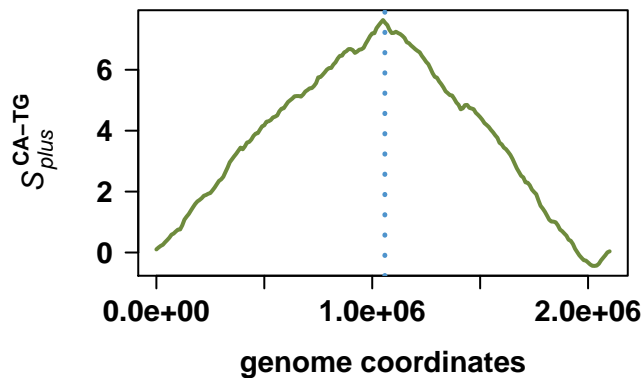
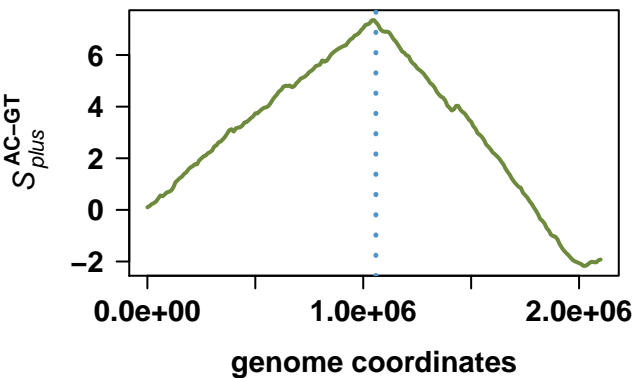
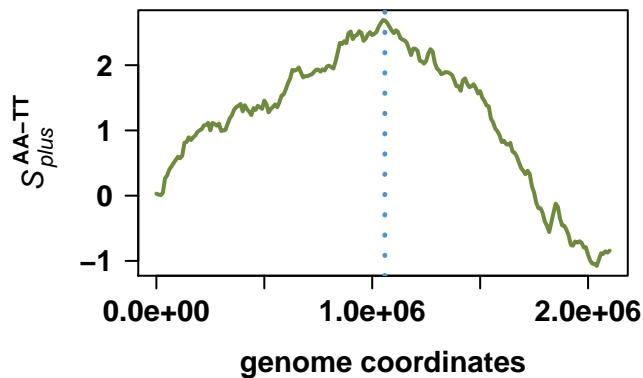
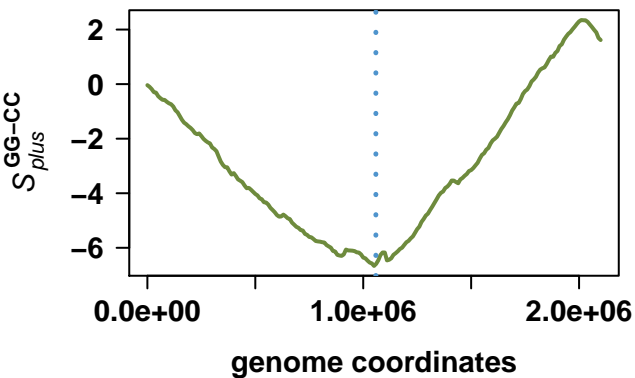
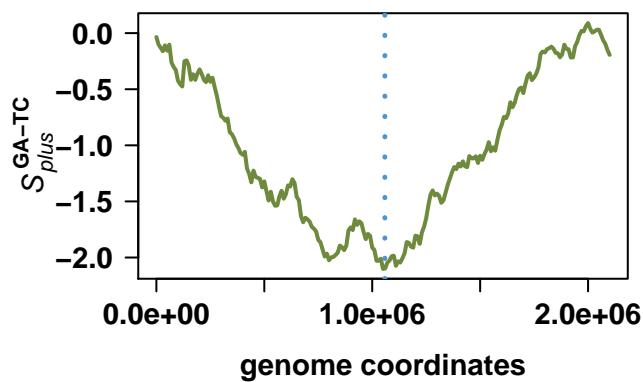
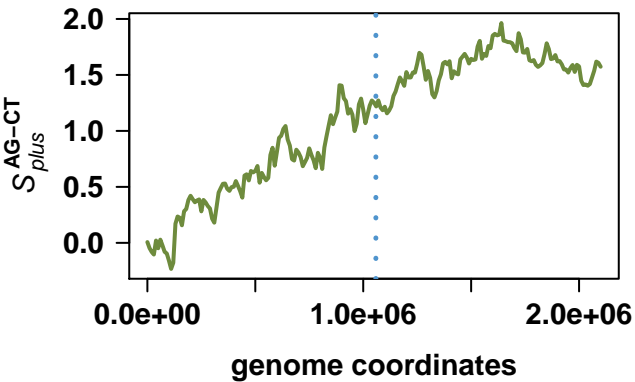

# Brucella melitensis bv. 1 str. 16M

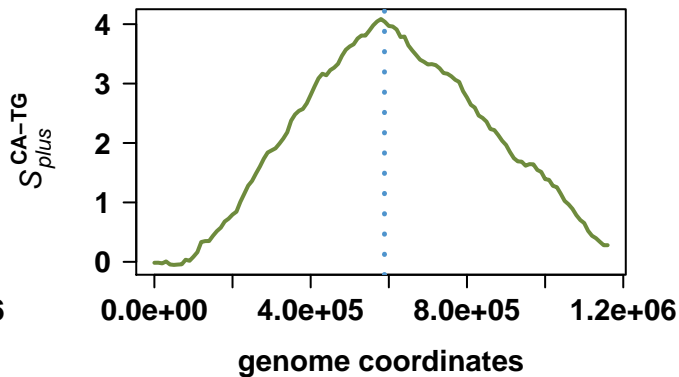
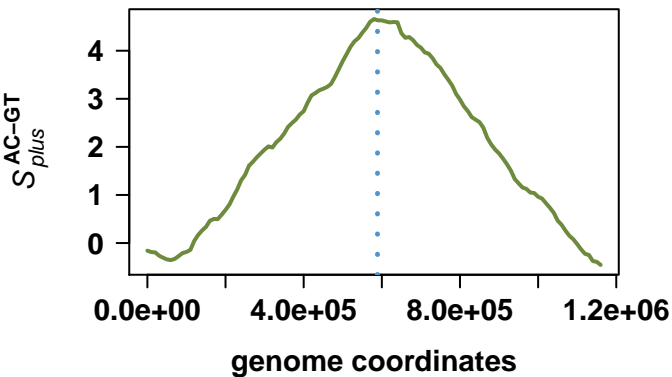
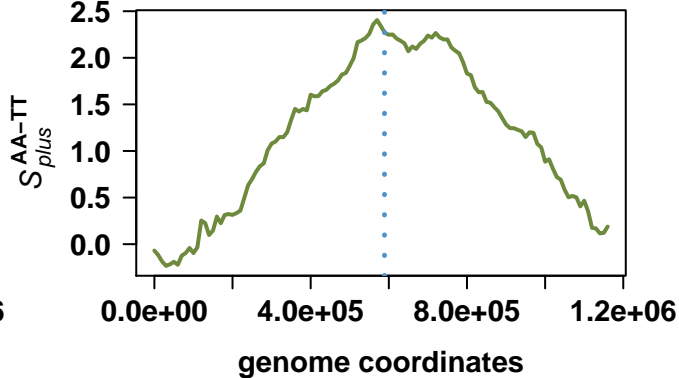
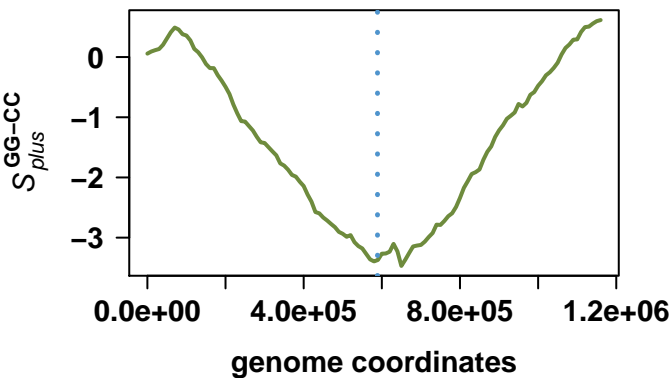
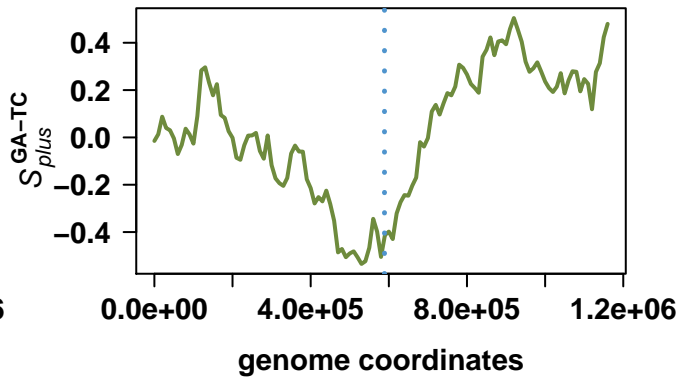
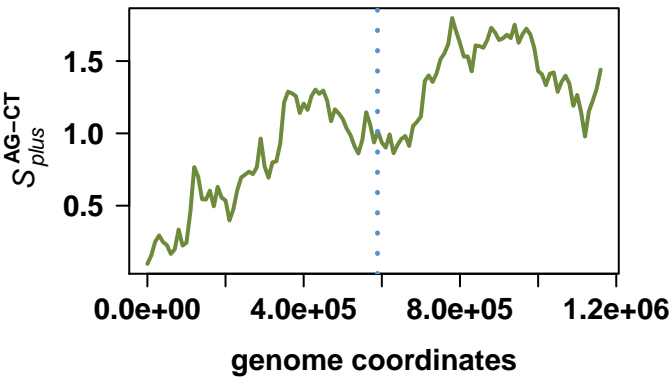

# Ruegeria pomeroyi DSS-3

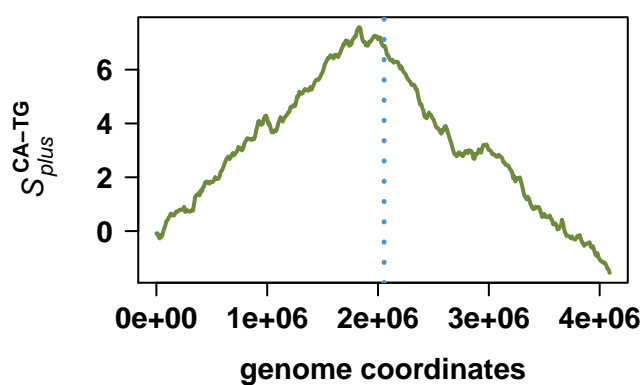
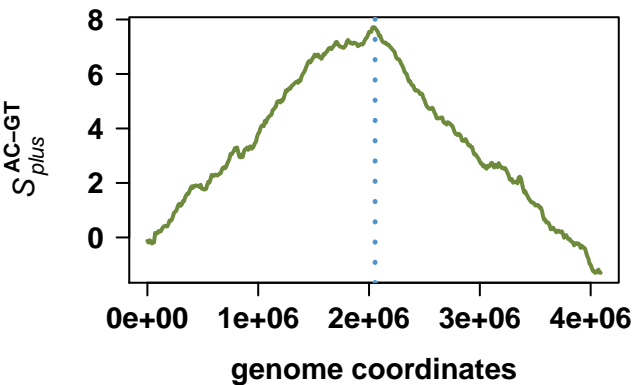
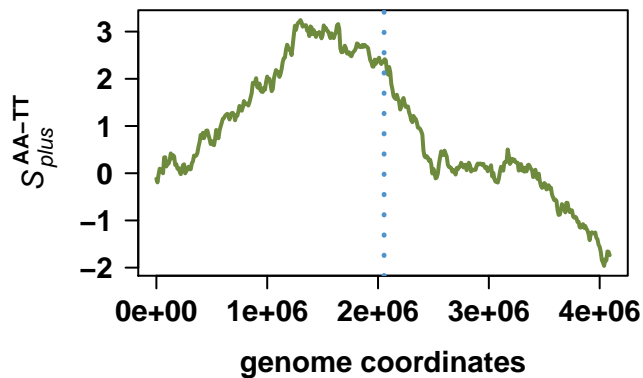
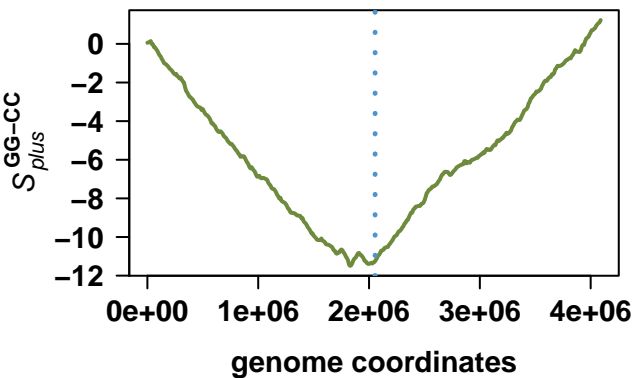
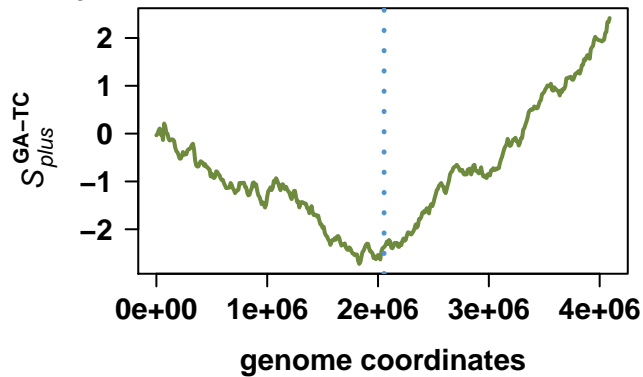
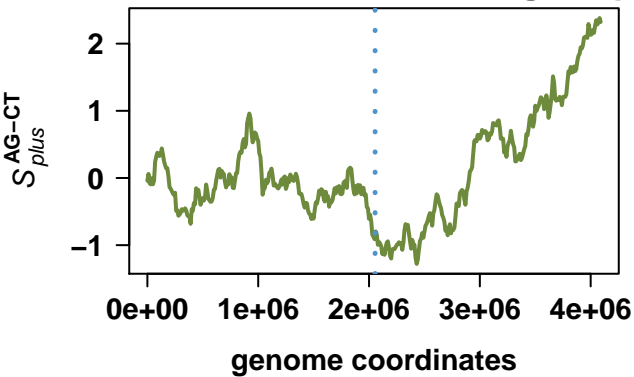

# Brucella suis 1330

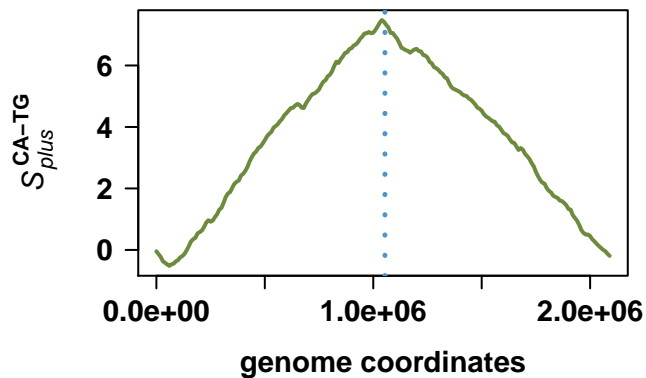
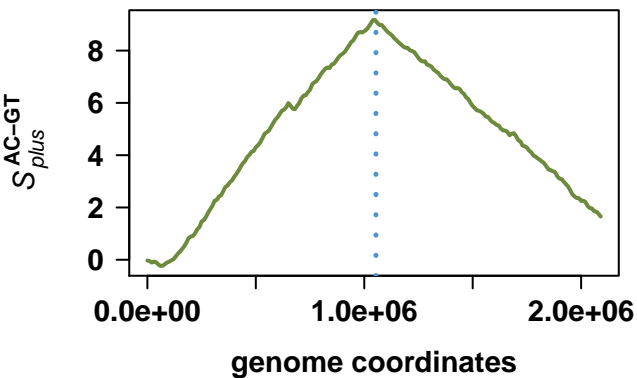
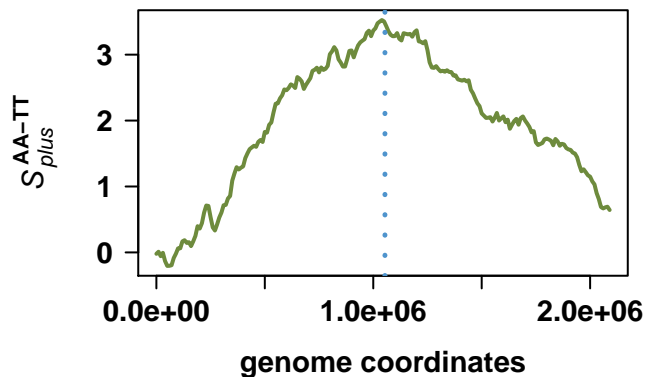
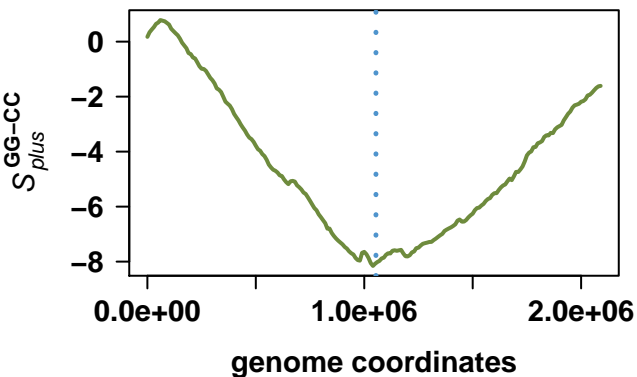
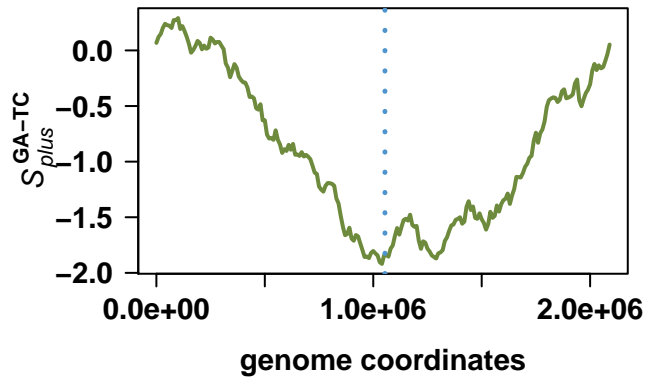
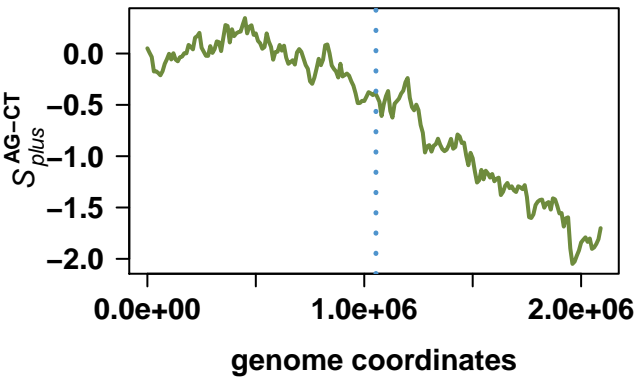

# Brucella suis 1330

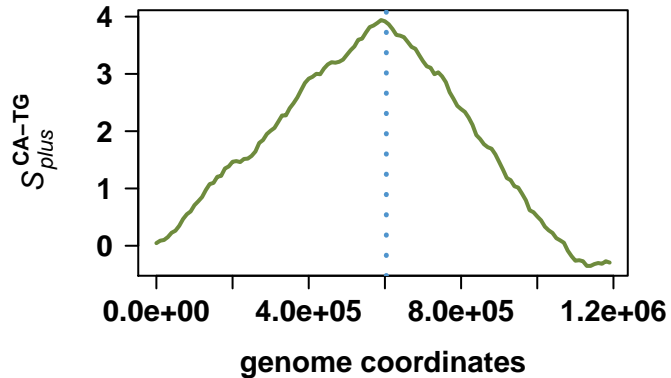
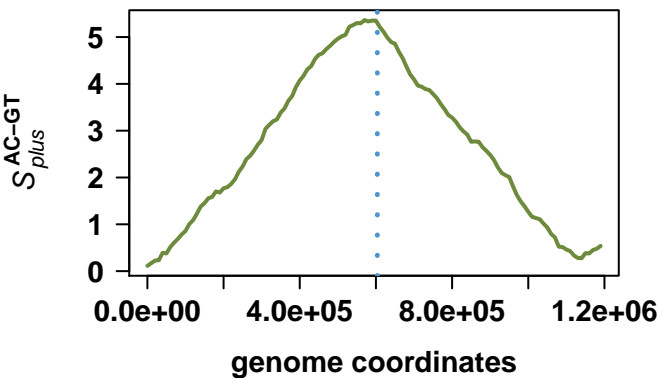
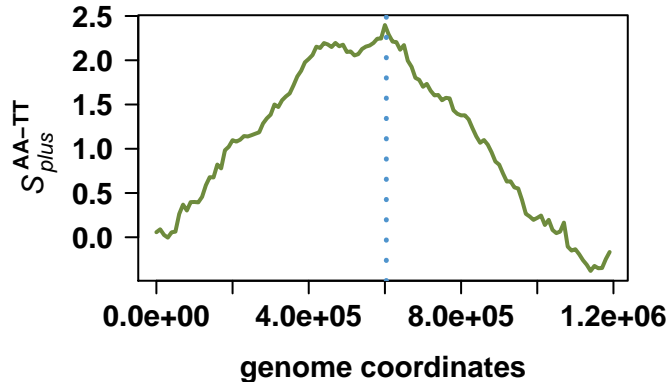
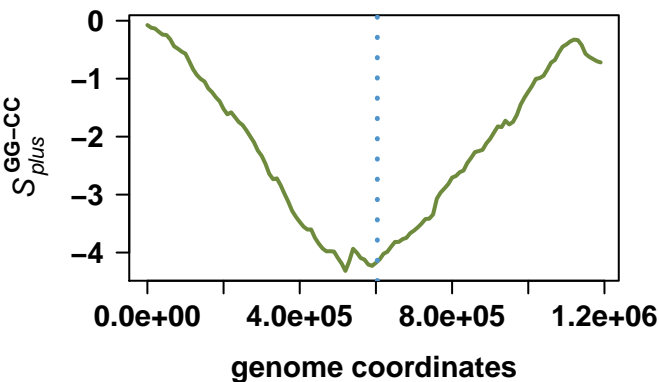
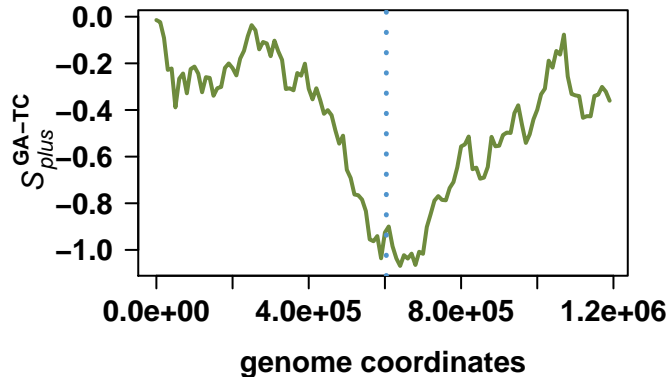
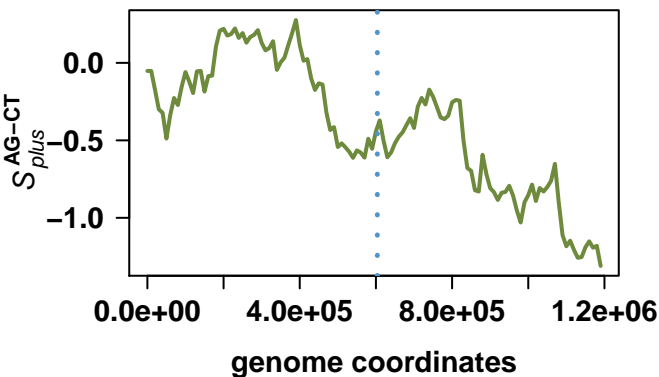

# Bradyrhizobium diazoefficiens USDA 110

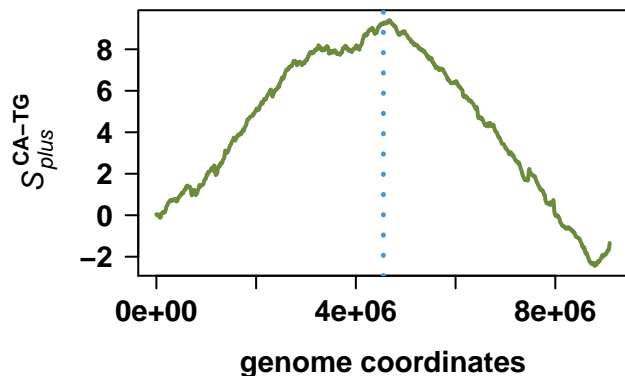
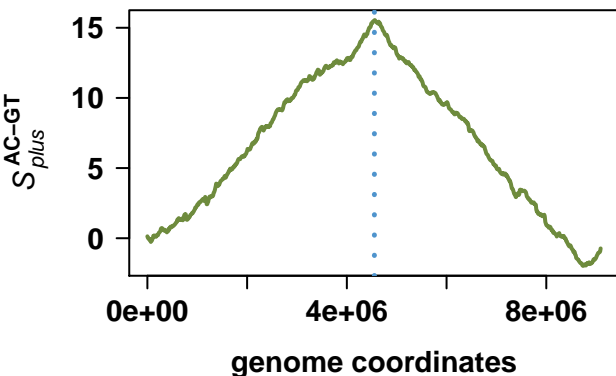
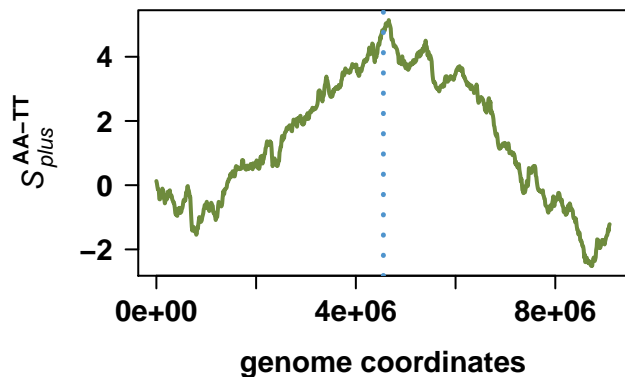
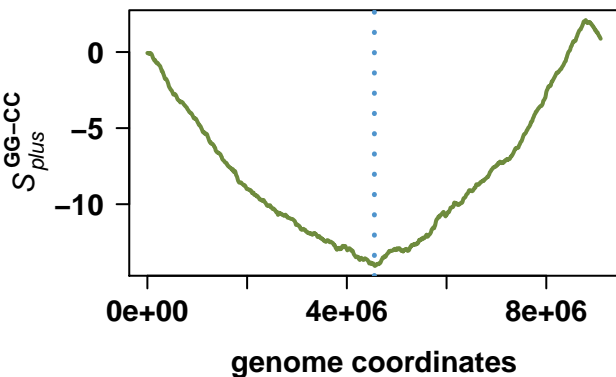
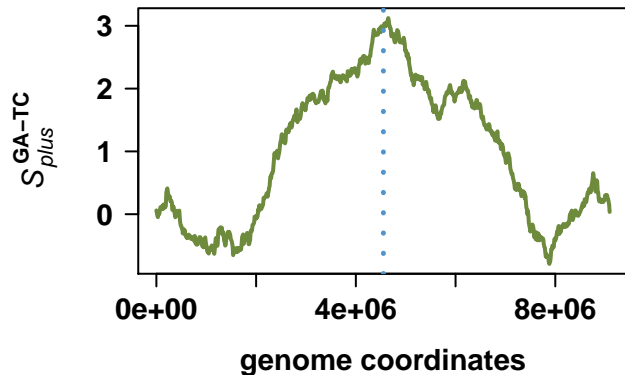
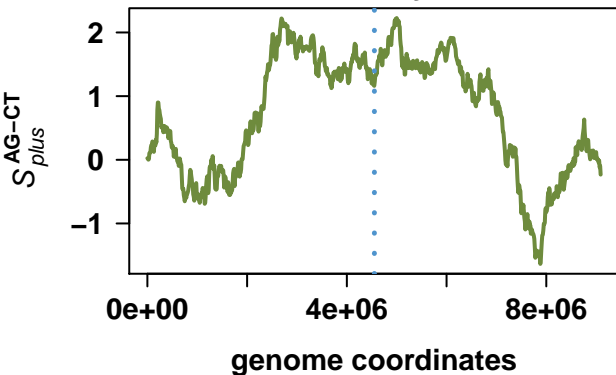

# Anaplasma marginale str. St. Maries

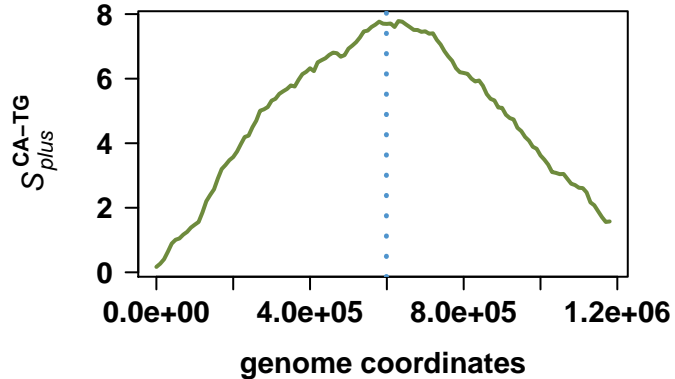
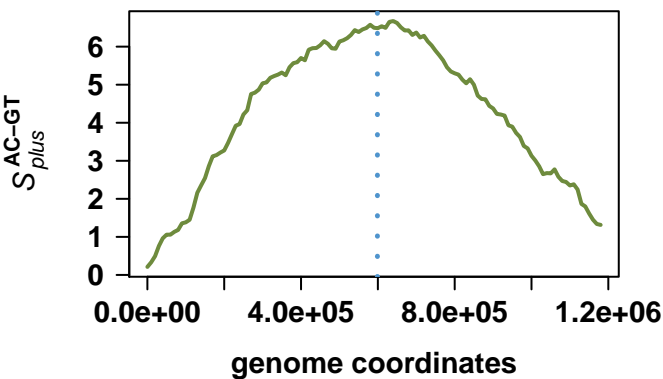
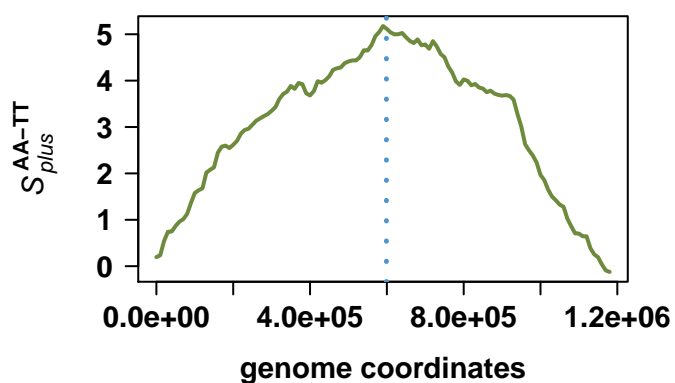
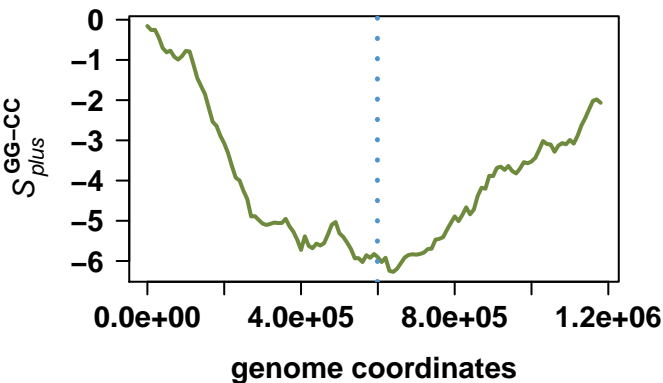
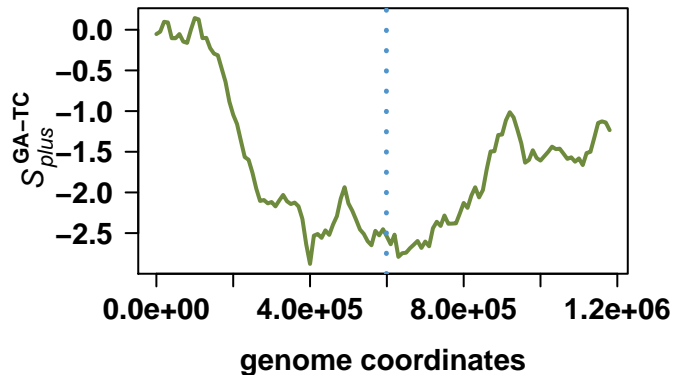
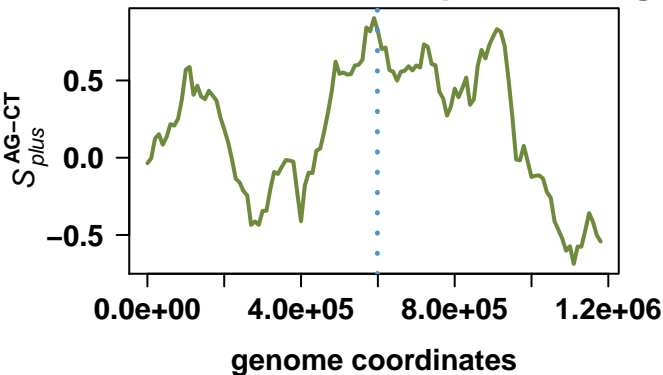

# *Ehrlichia ruminantium* str. Welgevonden

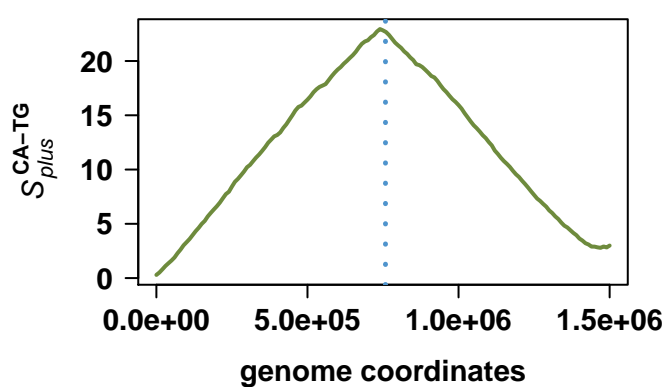
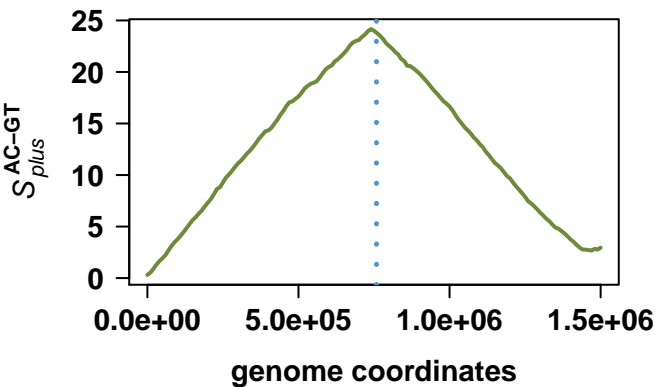
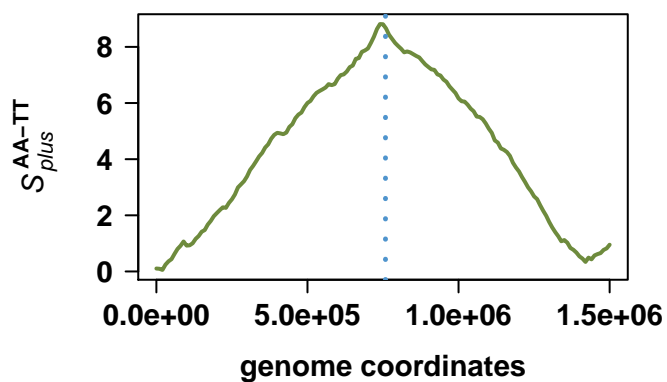
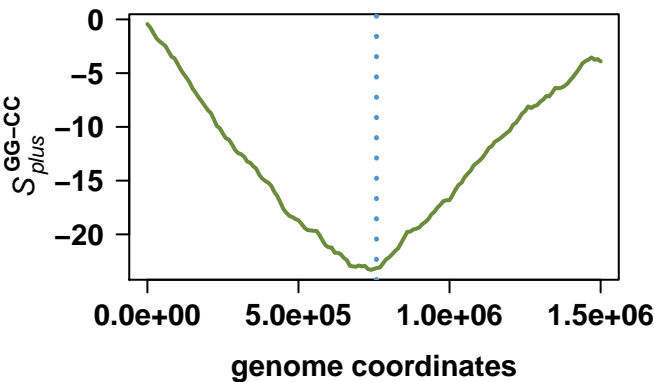
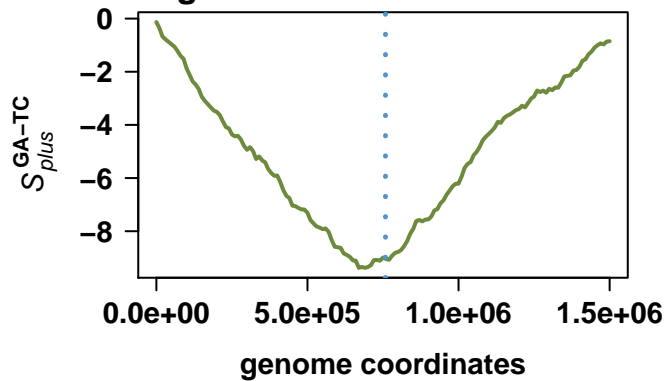
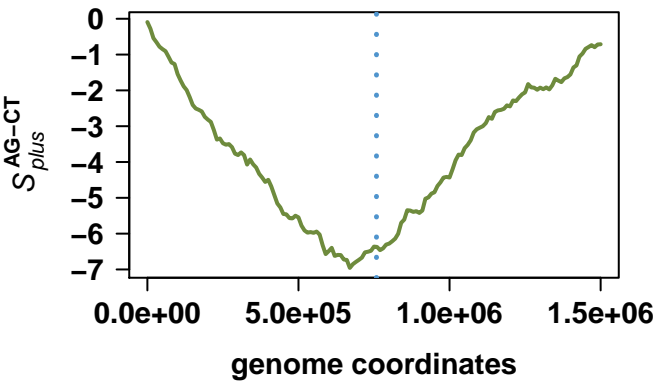

# Rhodopseudomonas palustris CGA009

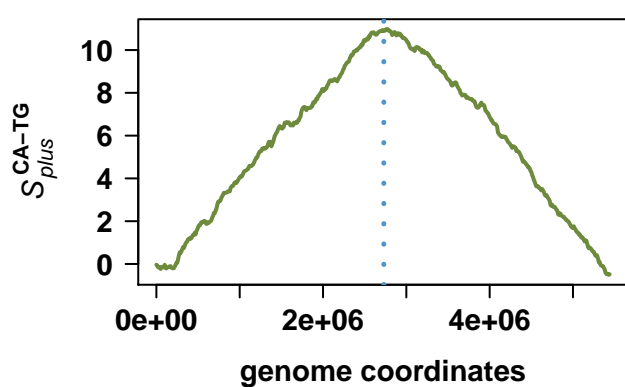
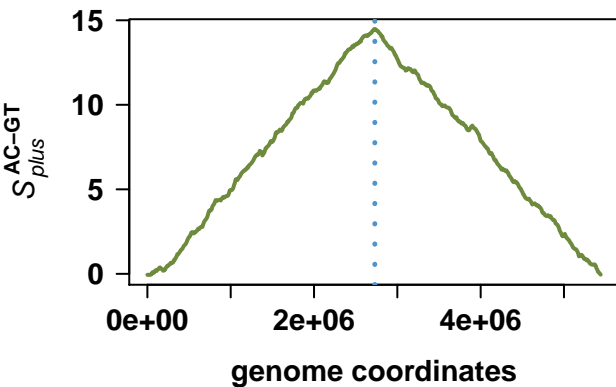
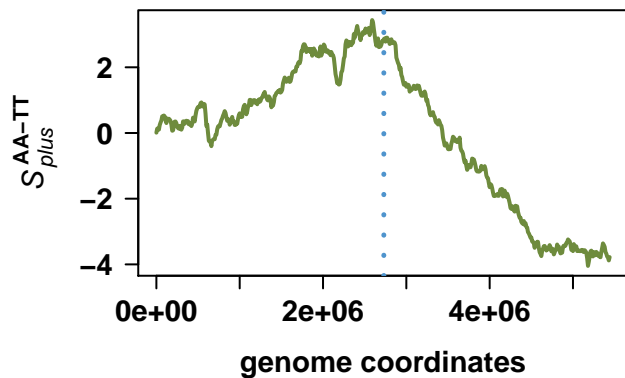
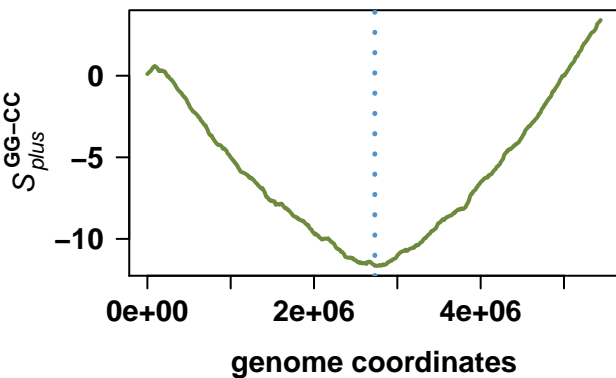
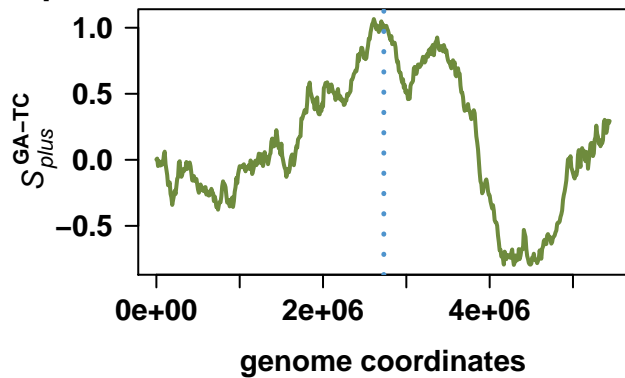
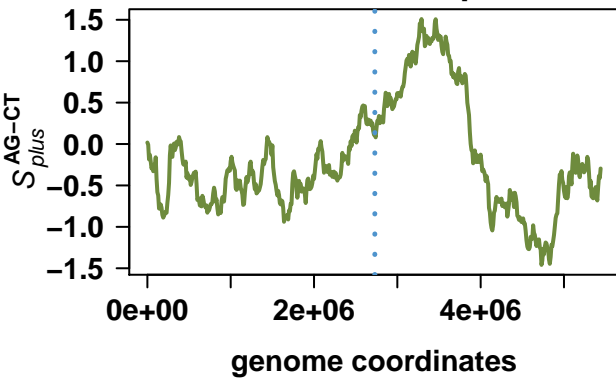

# Bartonella quintana str. Toulouse

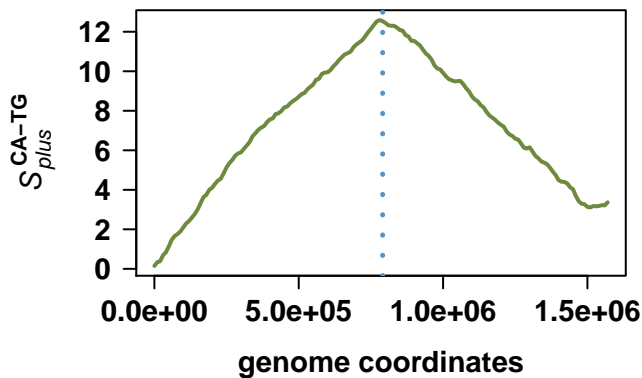
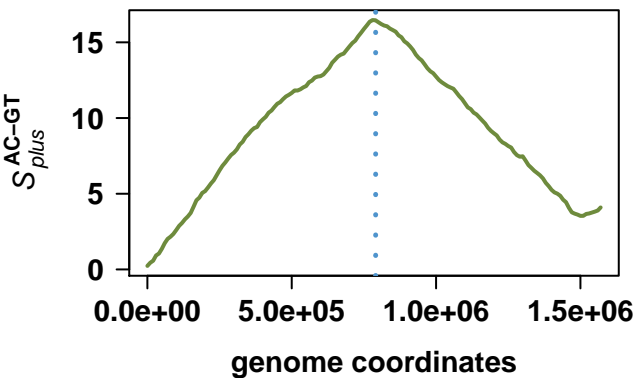
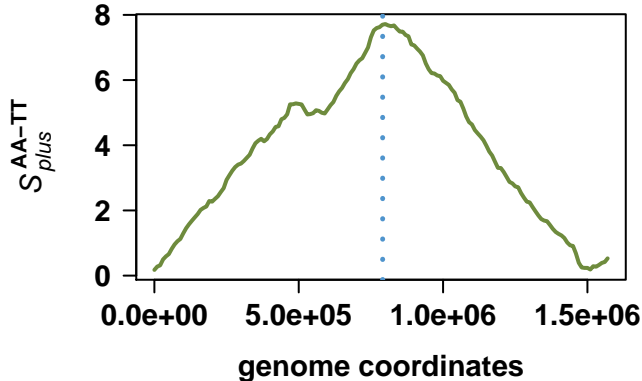
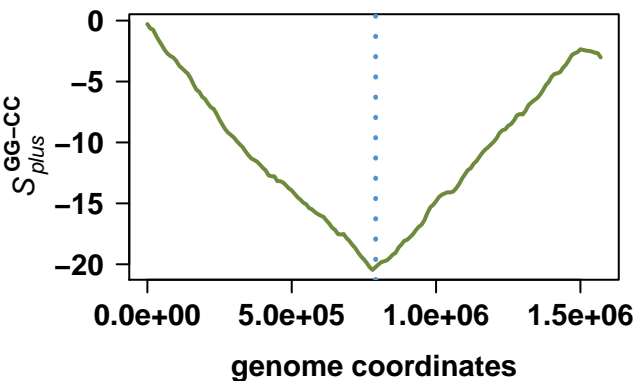
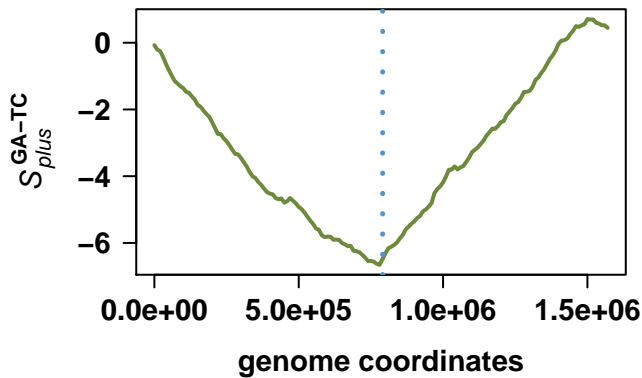
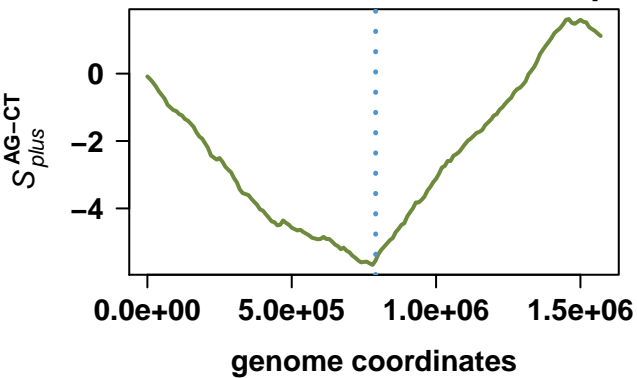

# Bartonella henselae str. Houston-1

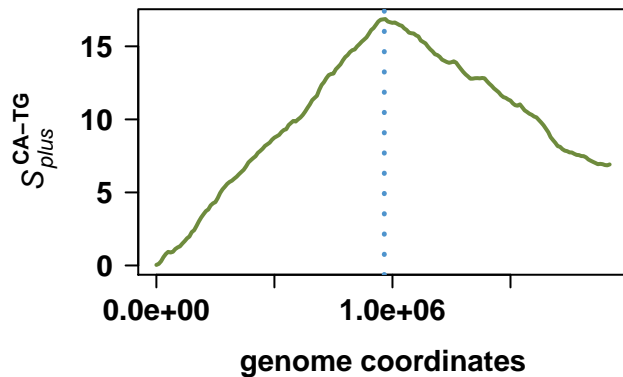
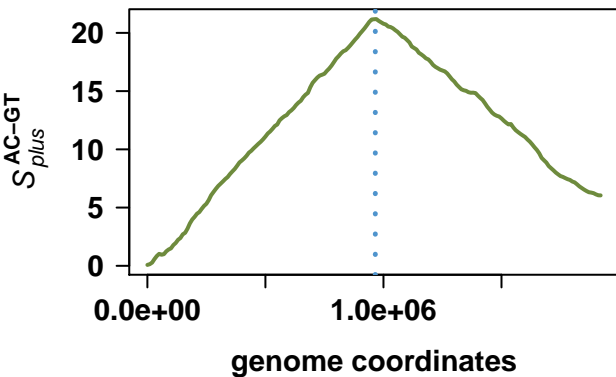
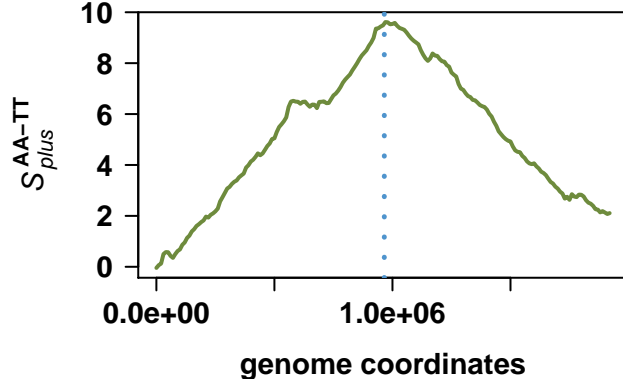
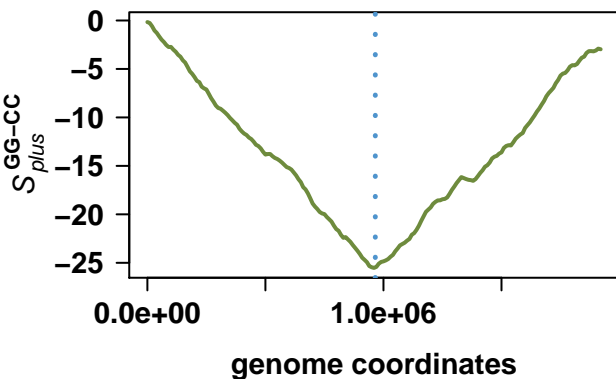
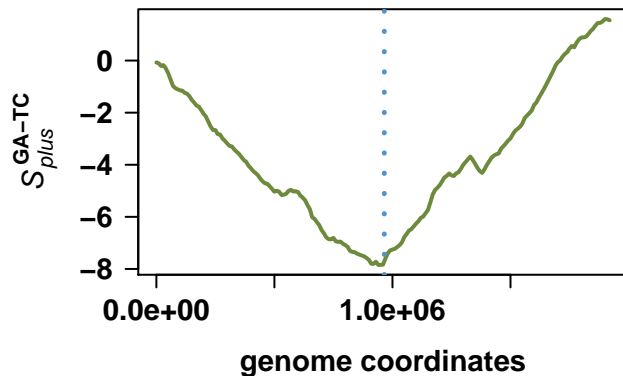
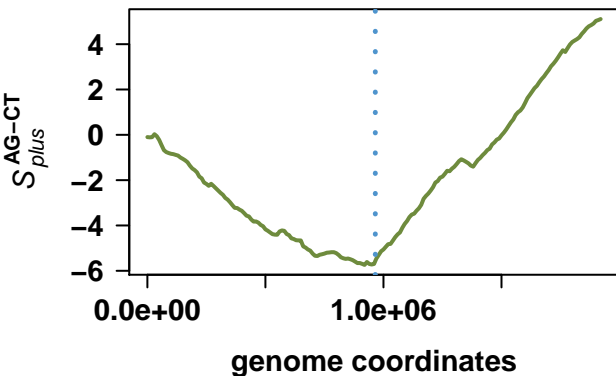

# Rickettsia typhi str. Wilmington

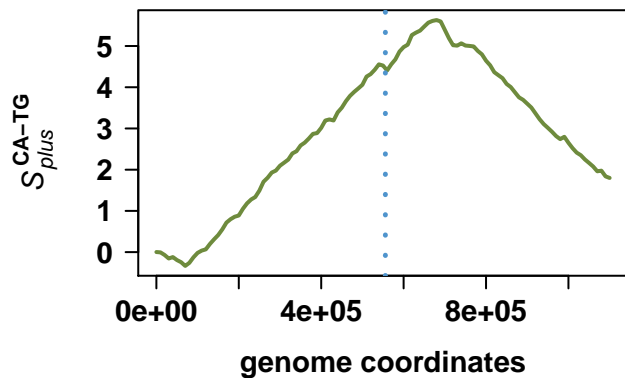
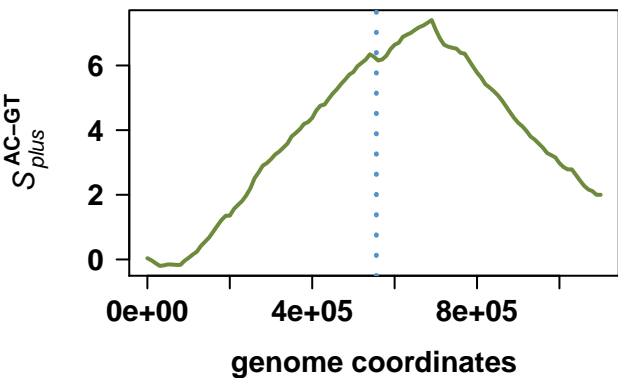
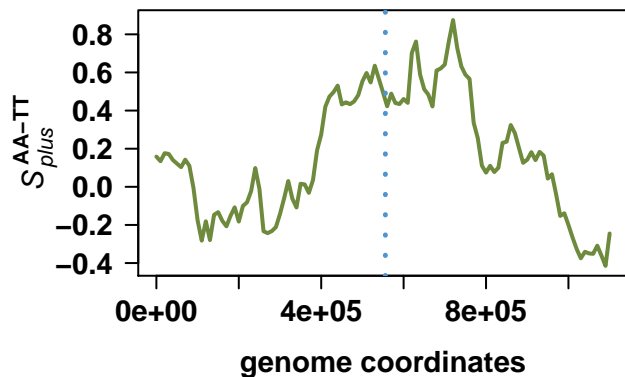
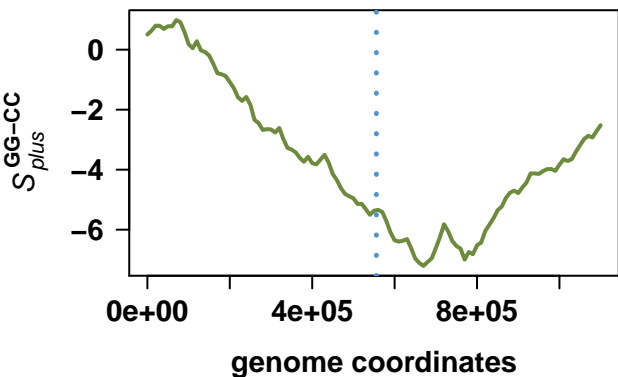
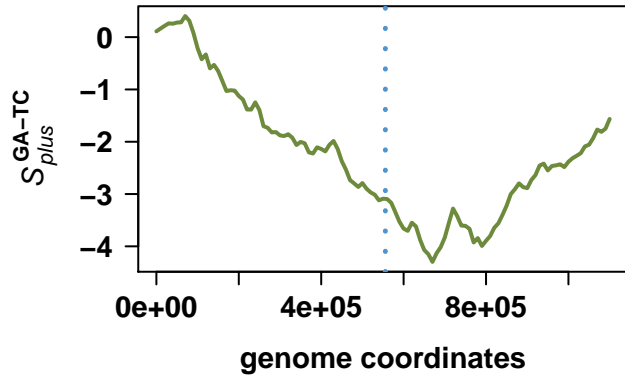
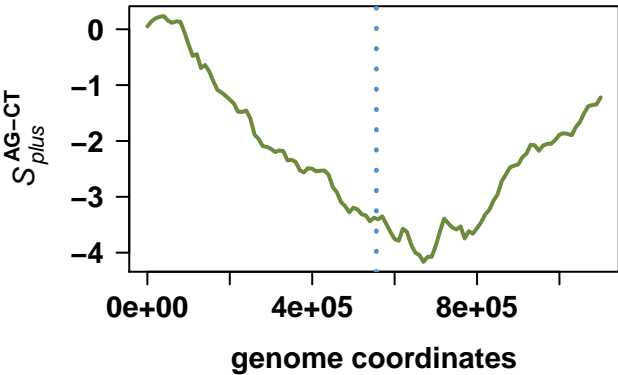

# Zymomonas mobilis subsp. mobilis ZM4 = ATCC 31821

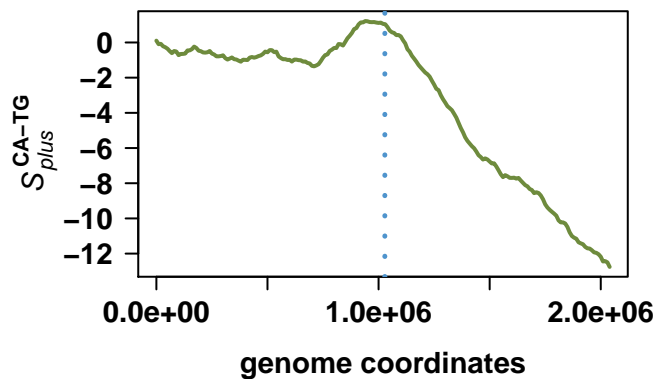
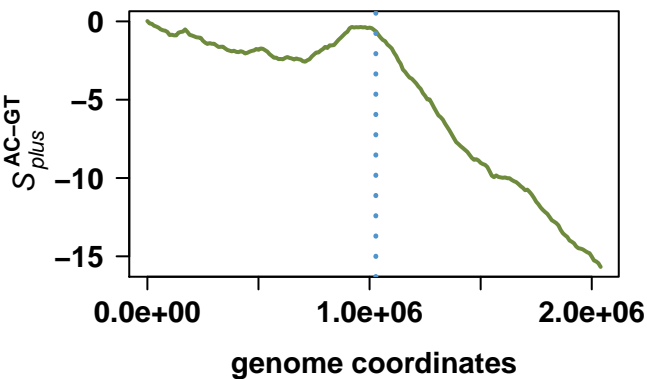
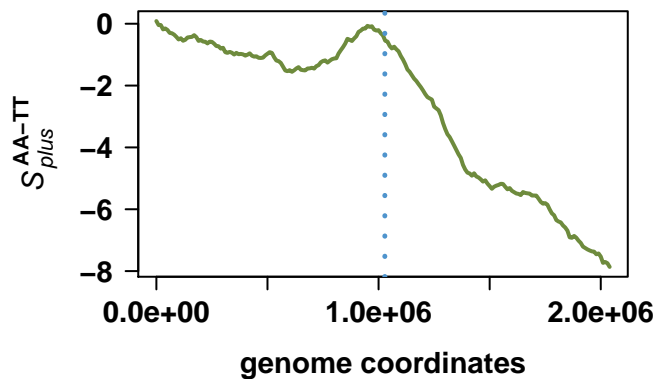
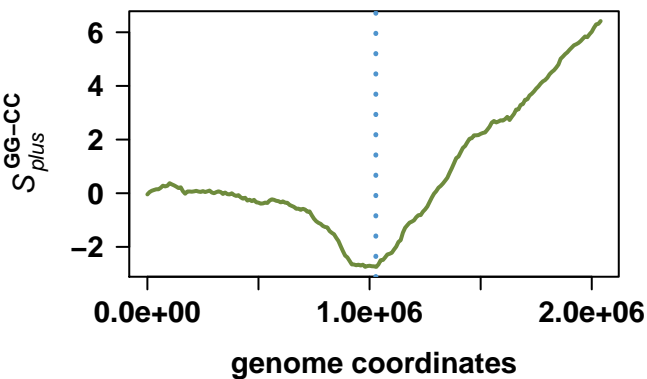
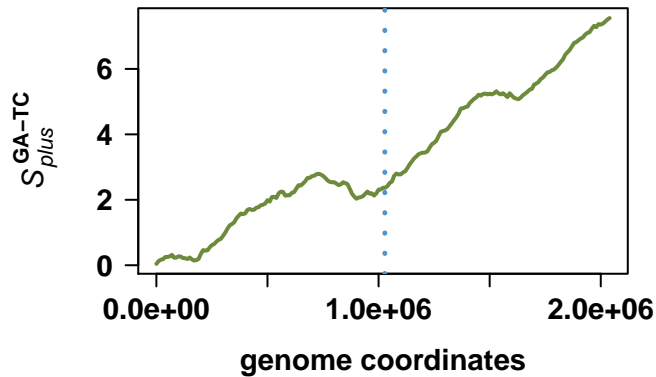
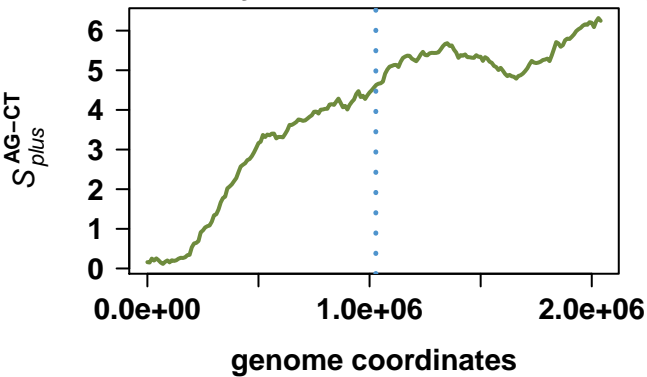

# Gluconobacter oxydans 621H

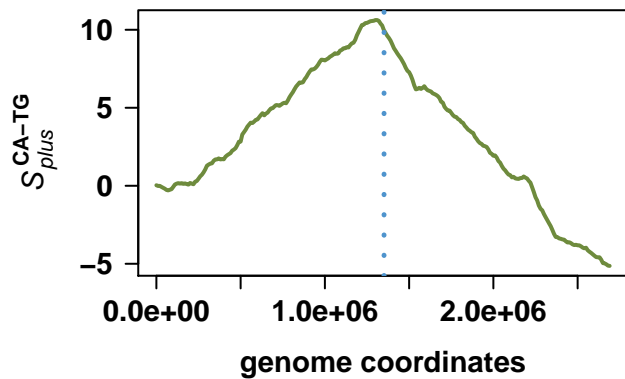
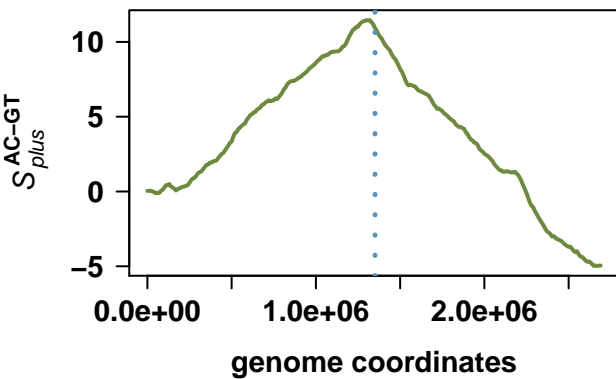
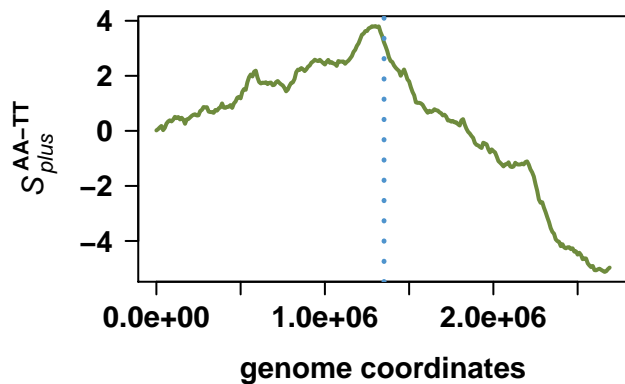
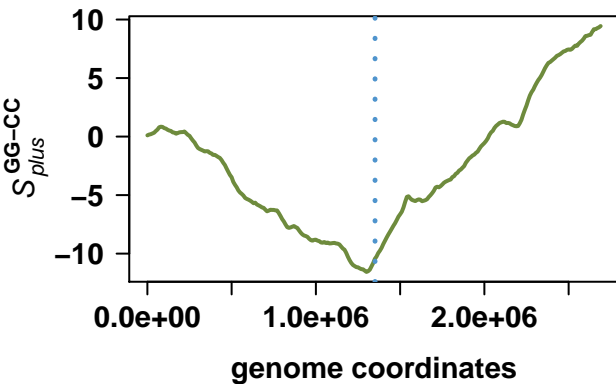
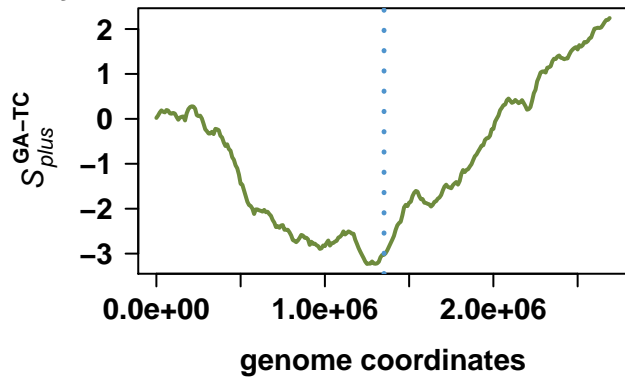
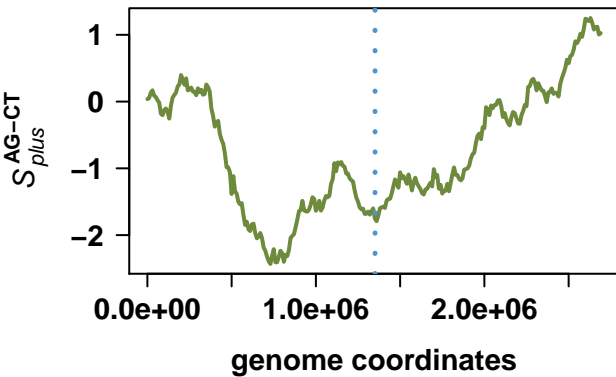

# Ehrlichia ruminantium str. Gardel

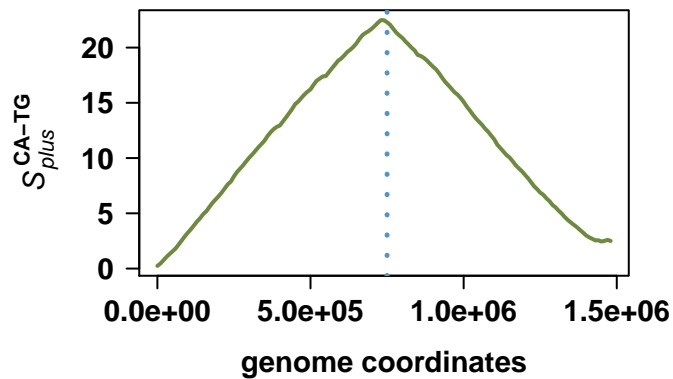
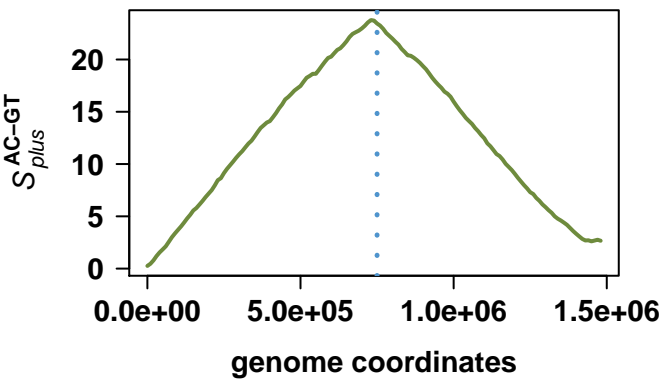
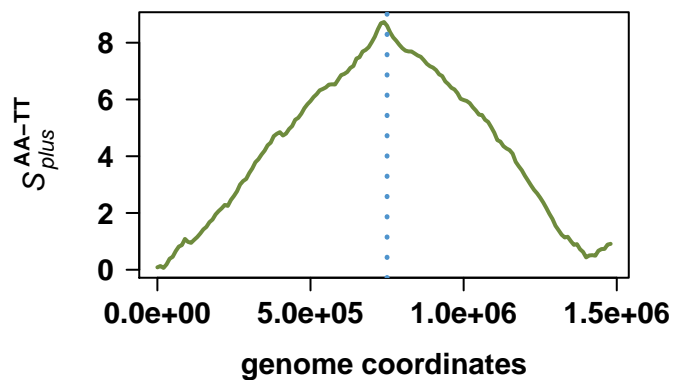
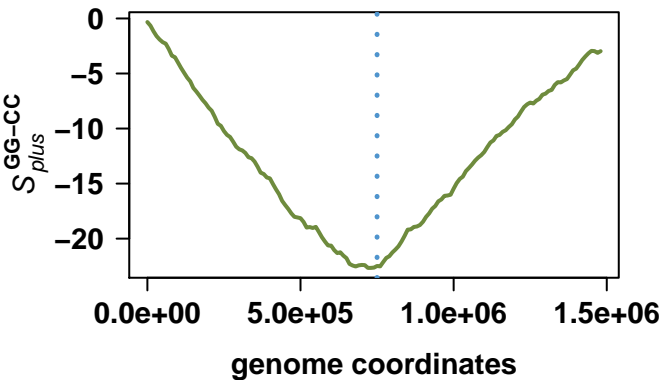
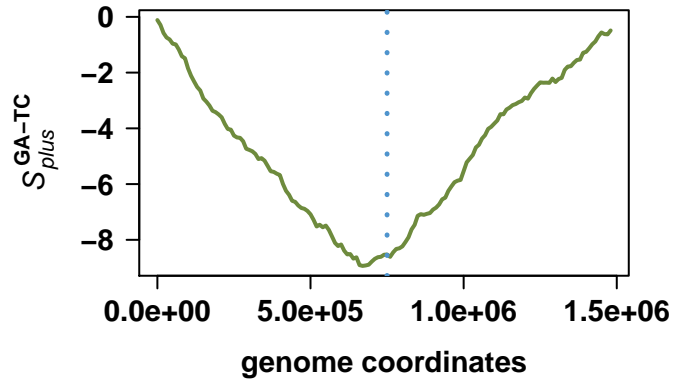
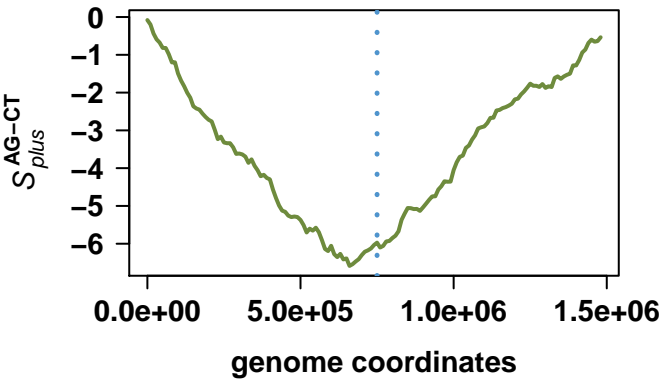

# *Ehrlichia ruminantium* str. Welgevonden

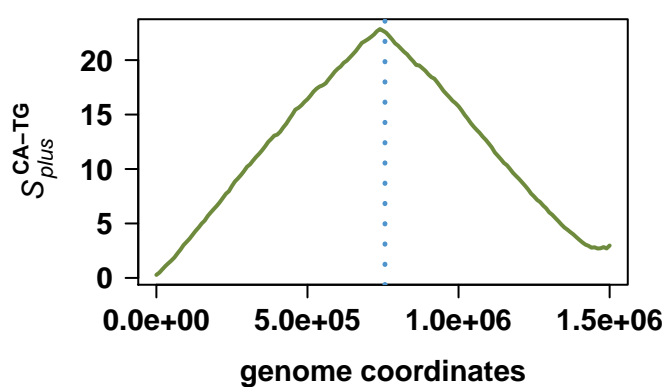
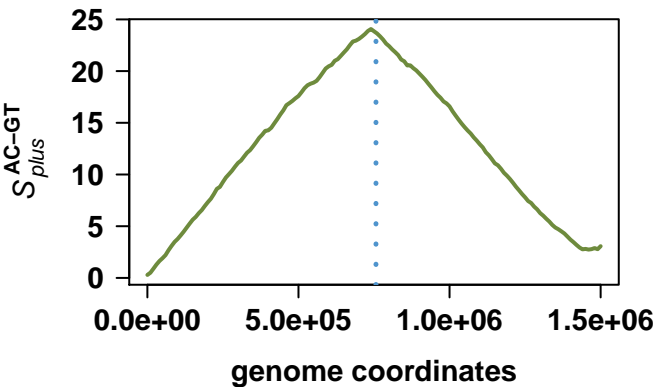
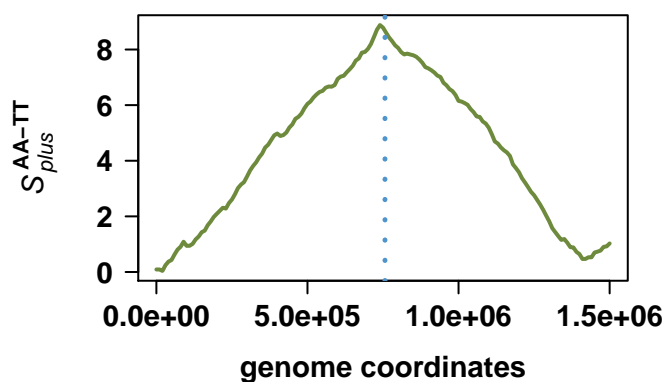
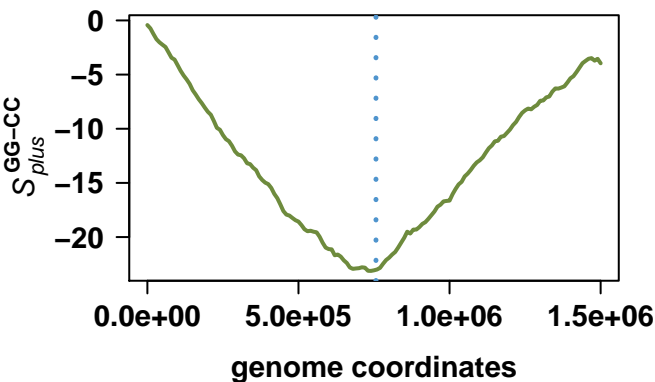
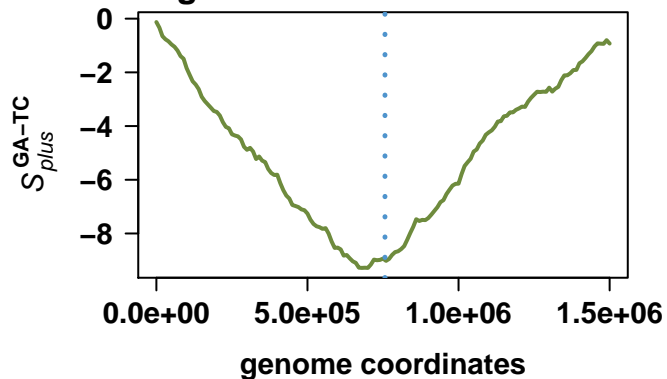
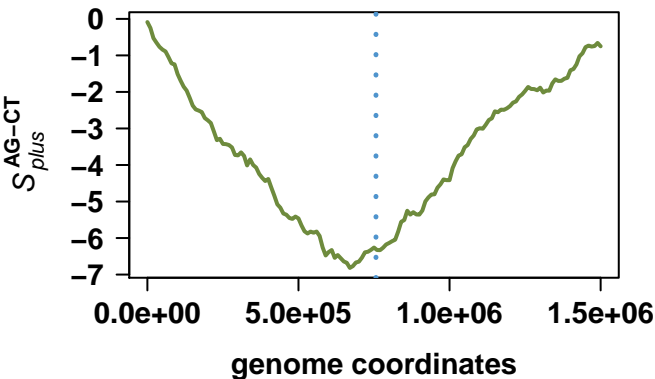

# Wolbachia endosymbiont strain TRS of *Brugia malayi*

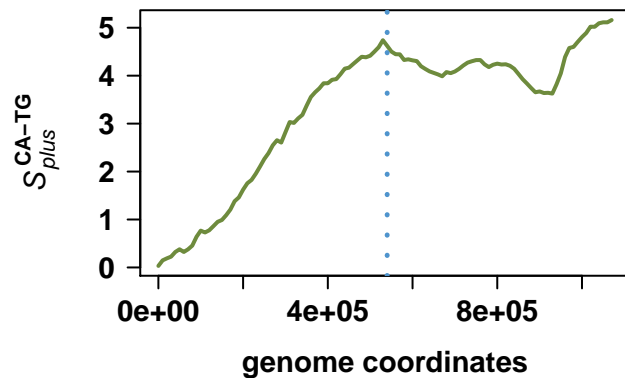
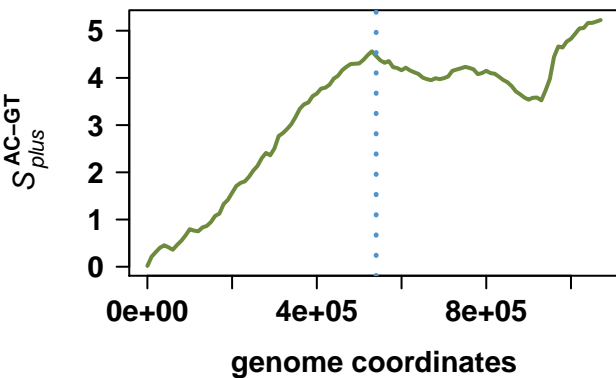
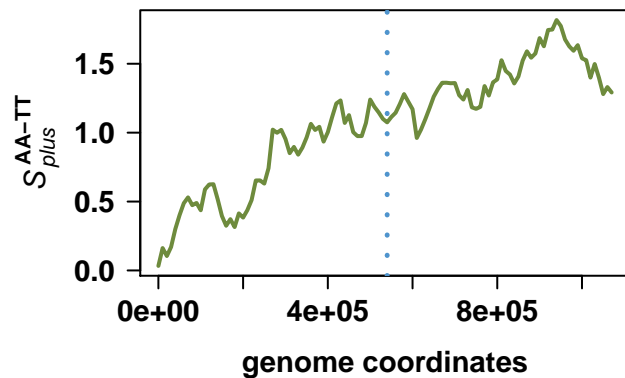
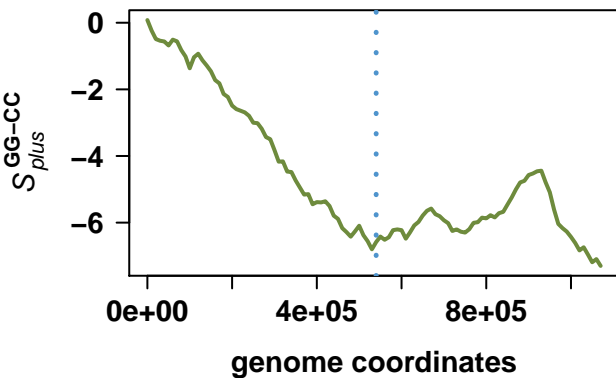
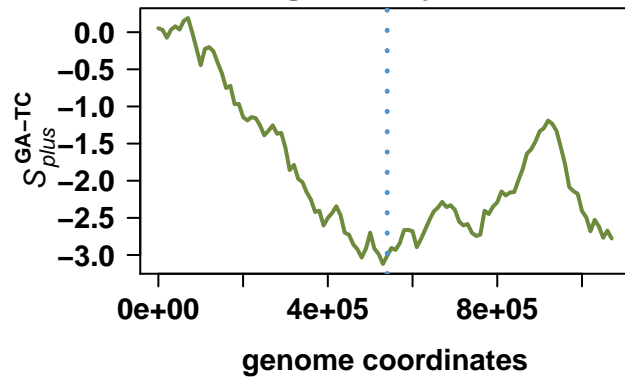
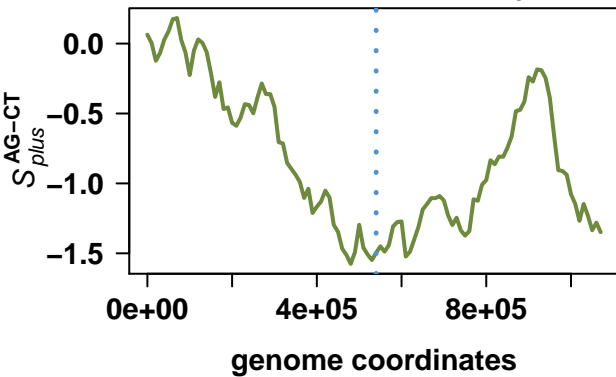

# Brucella abortus bv. 1 str. 9-941

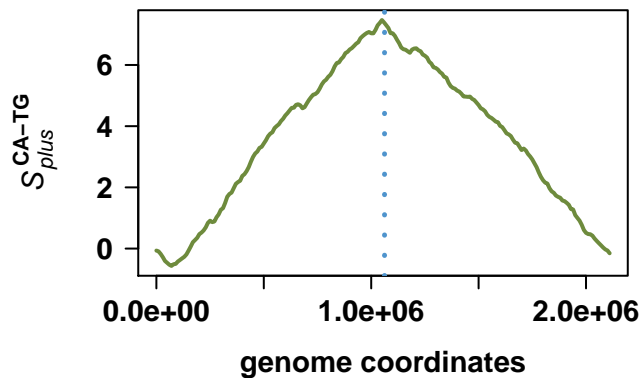
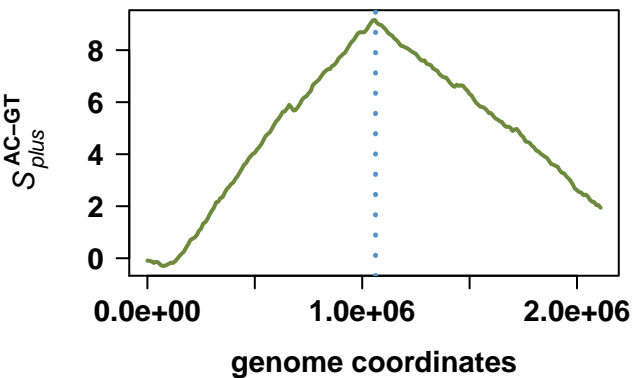
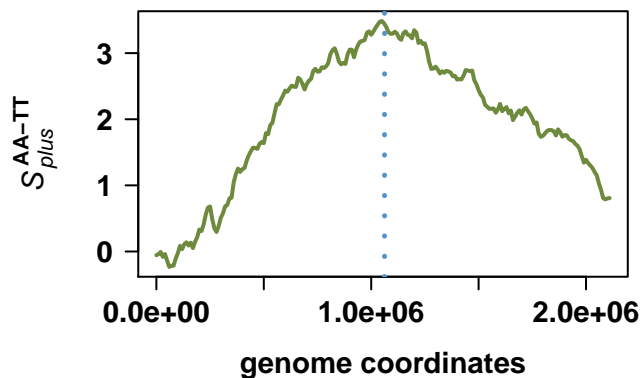
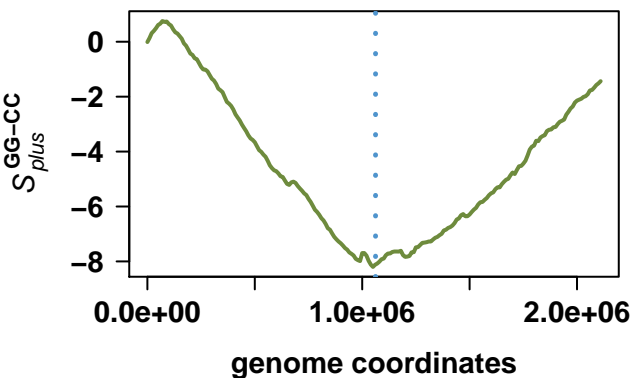
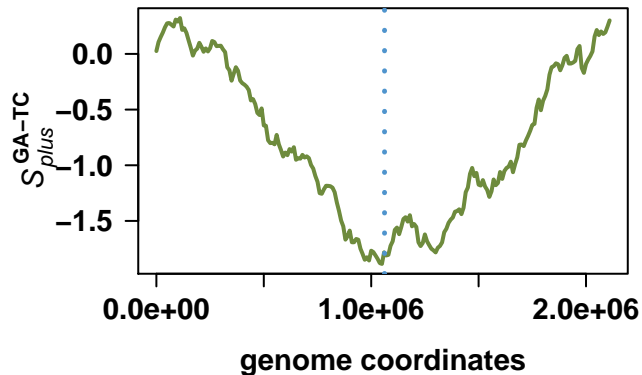
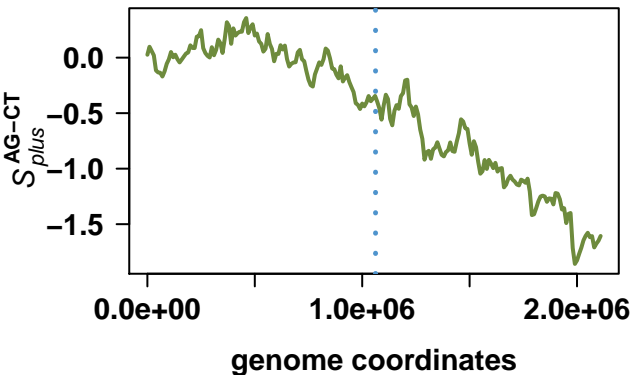

# Brucella abortus bv. 1 str. 9-941

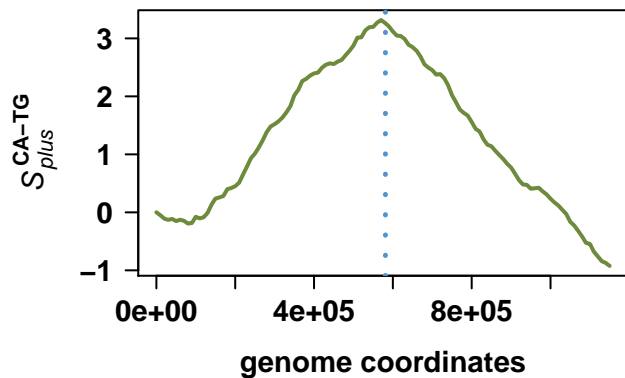
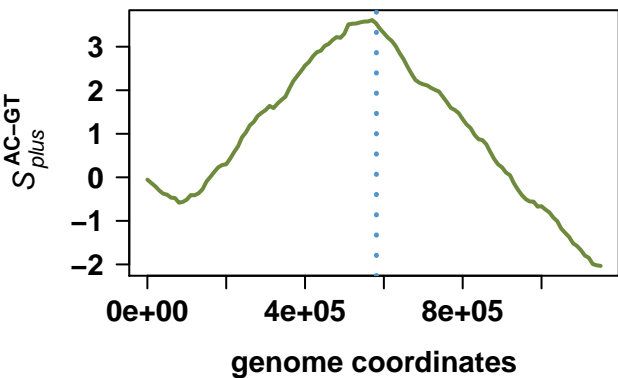
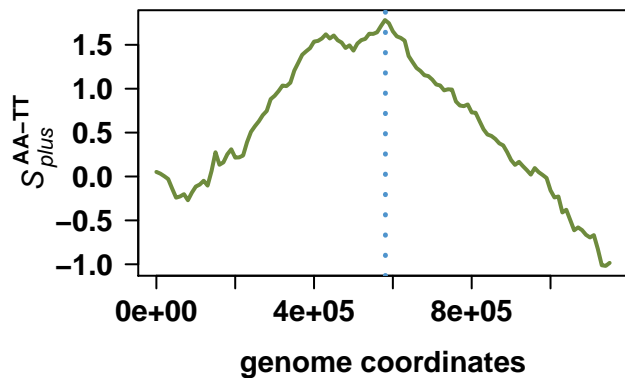
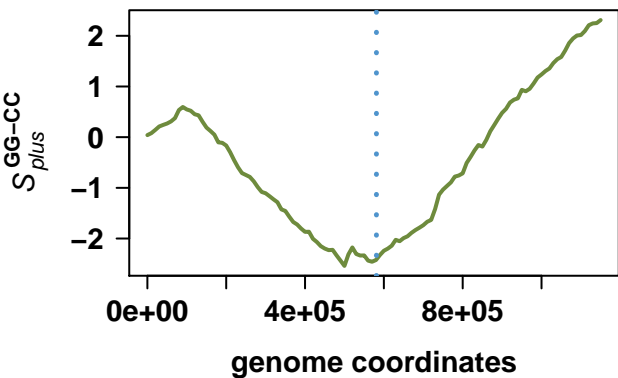
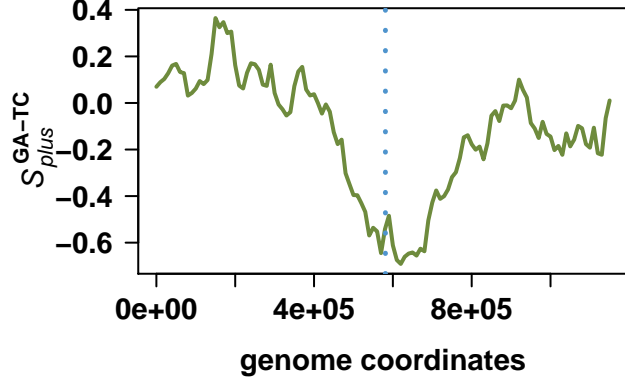
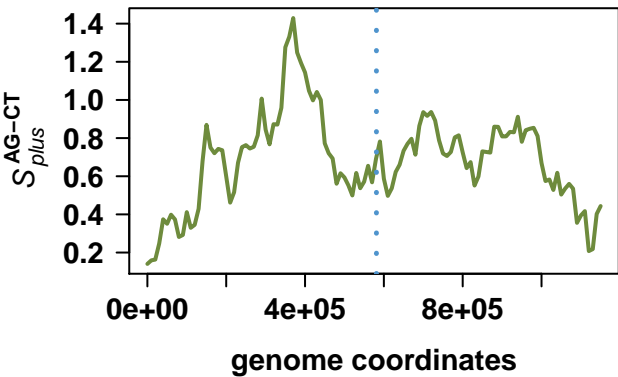

# Rickettsia felis URRWXCa12

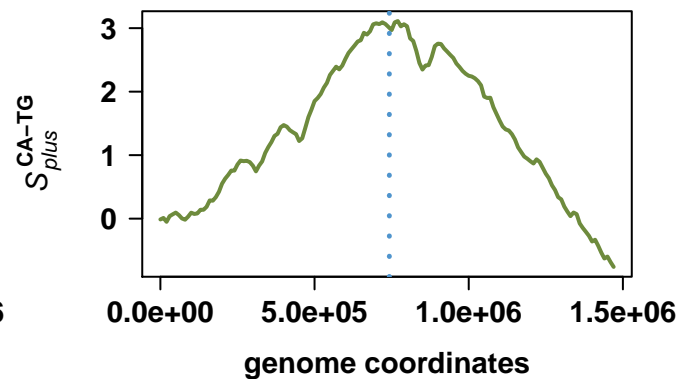
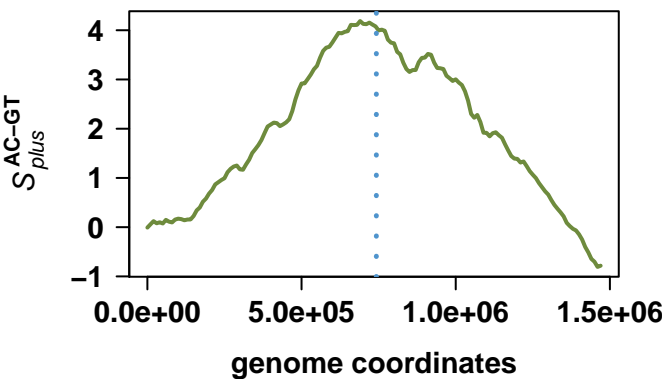
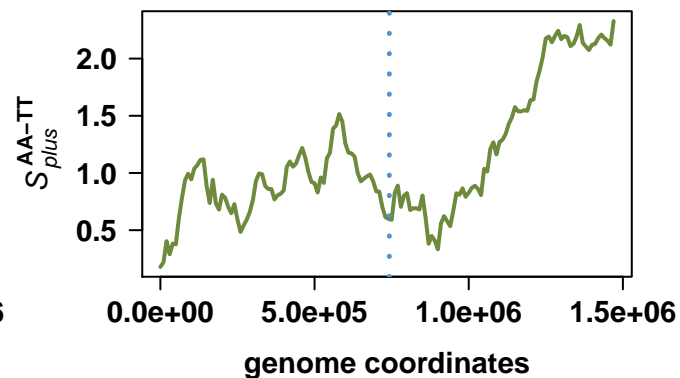
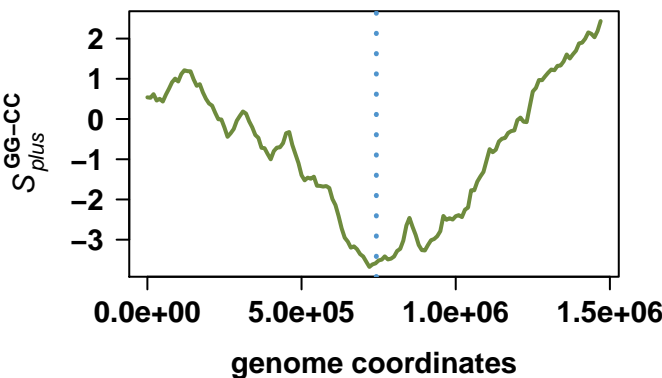
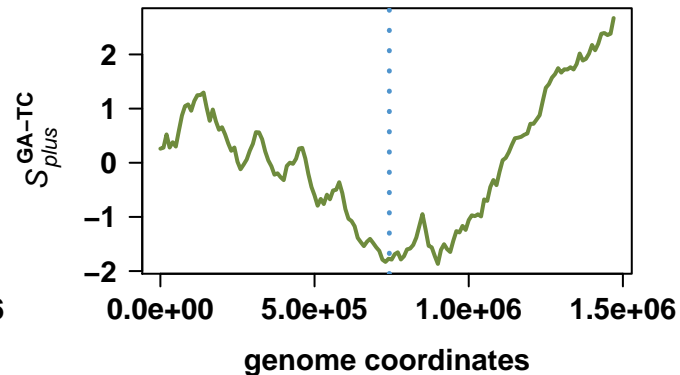
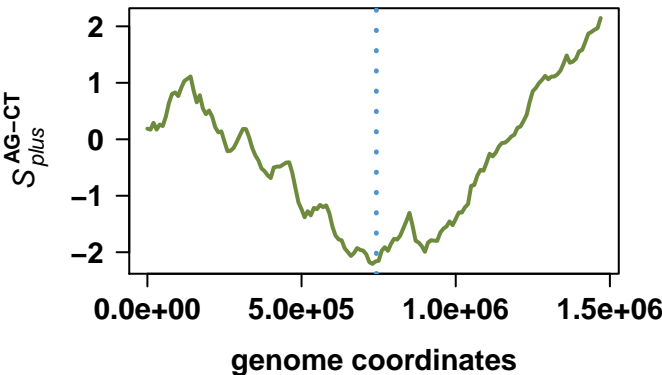

# Candidatus Pelagibacter ubique HTCC1062

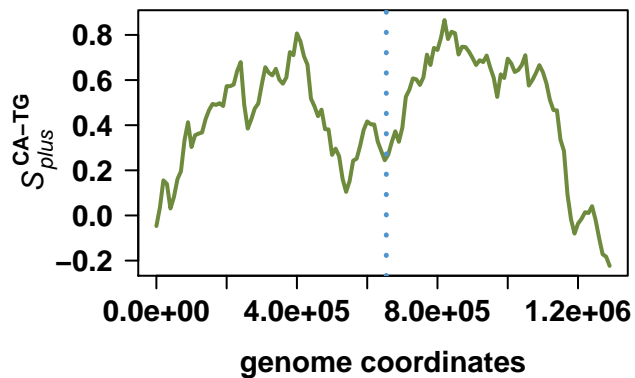
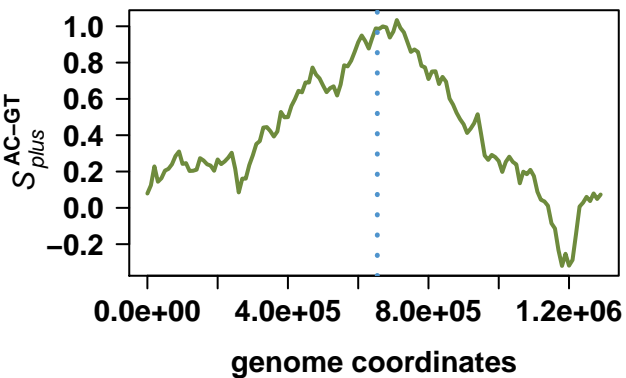
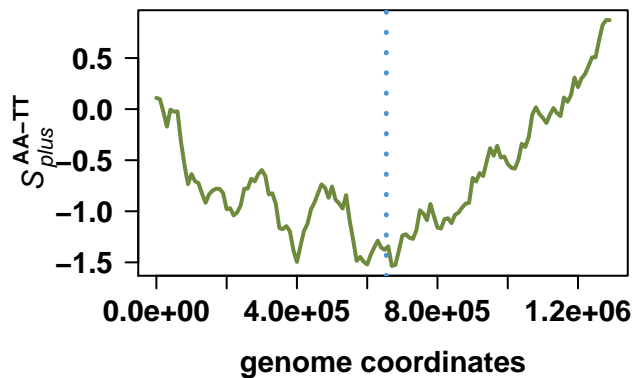
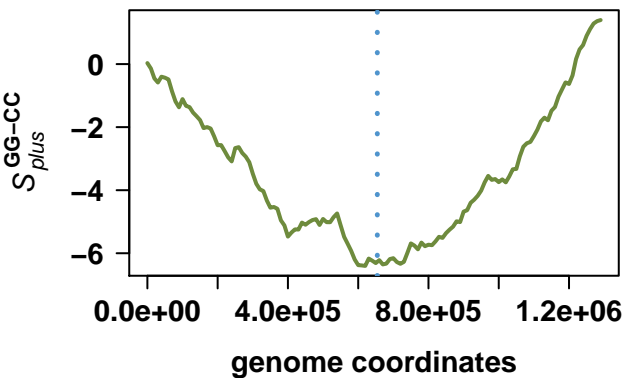
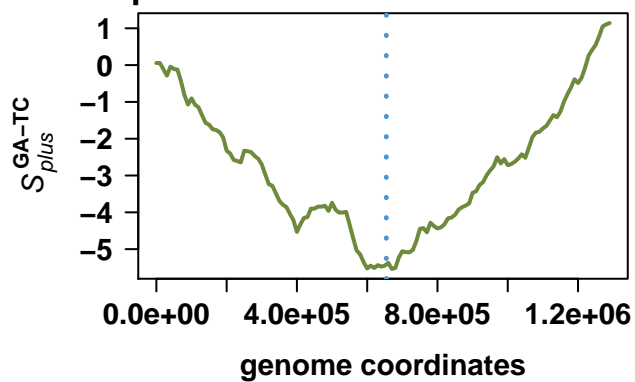
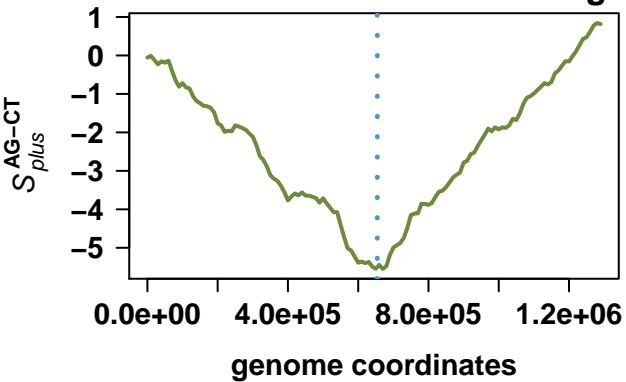

# Ehrlichia canis str. Jake

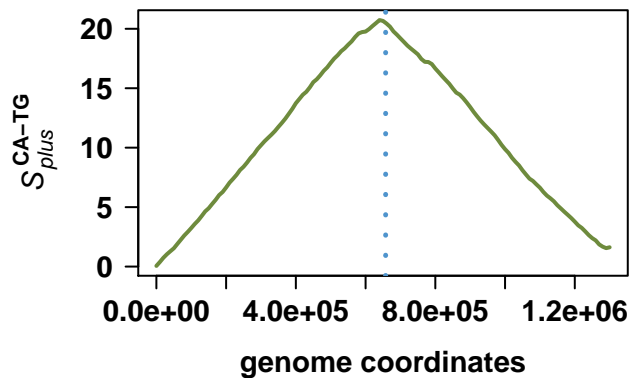
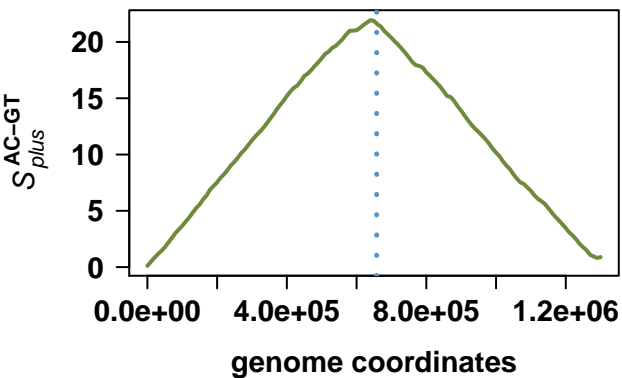
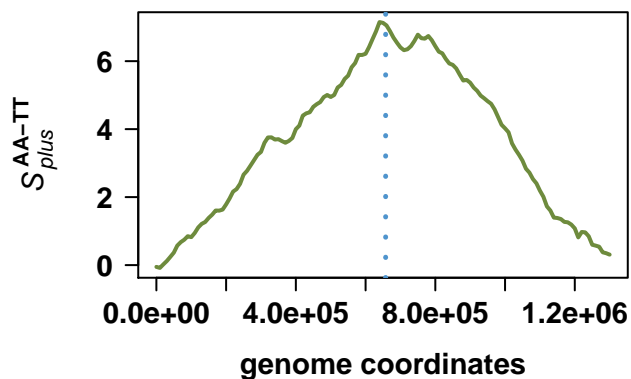
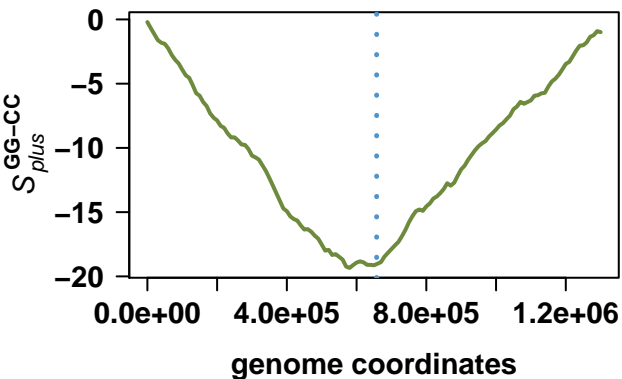
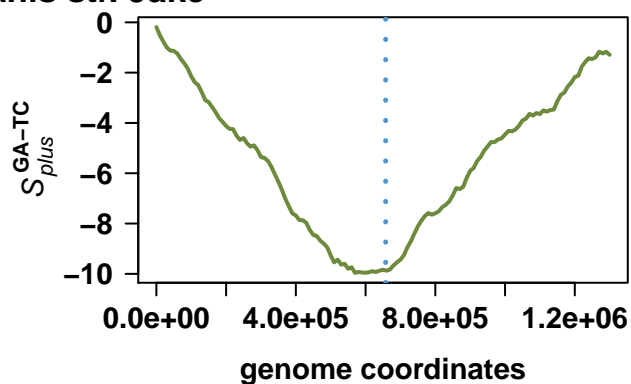
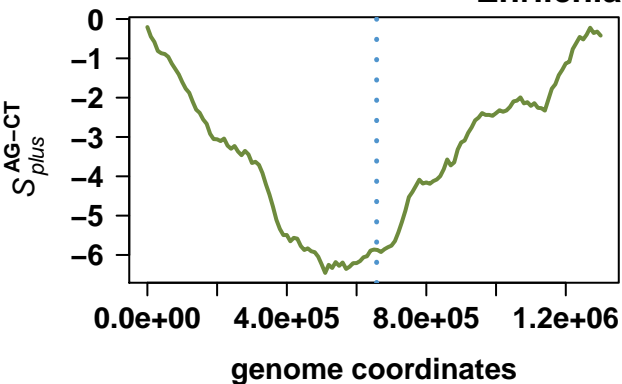

# Nitrobacter winogradskyi Nb-255

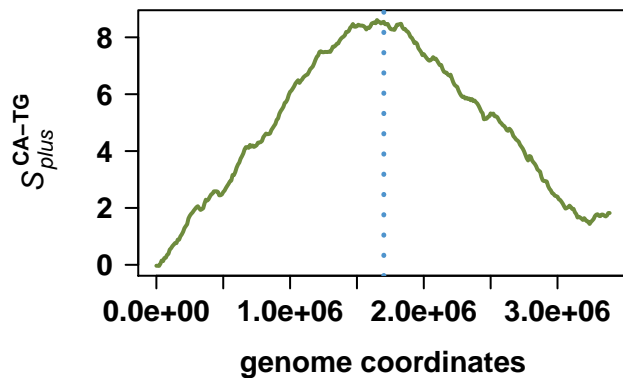
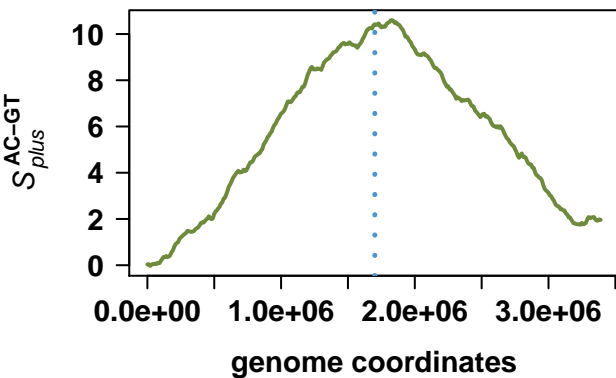
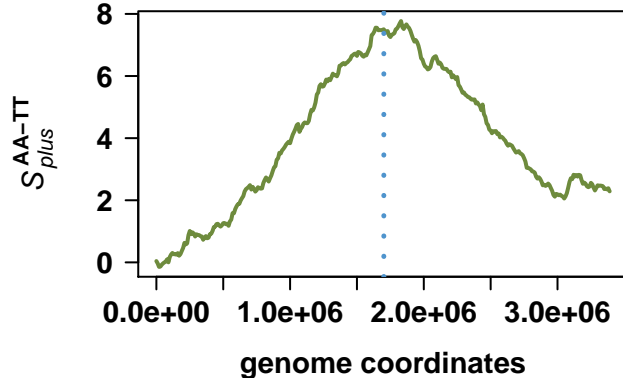
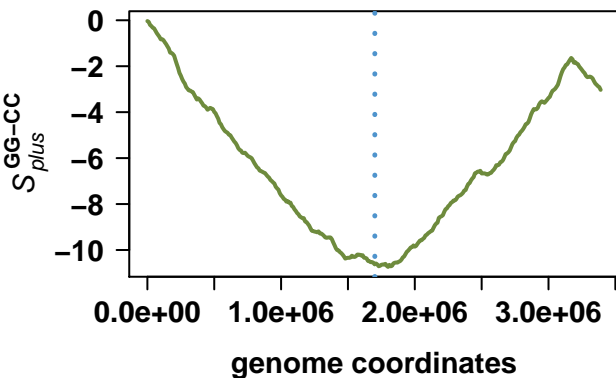
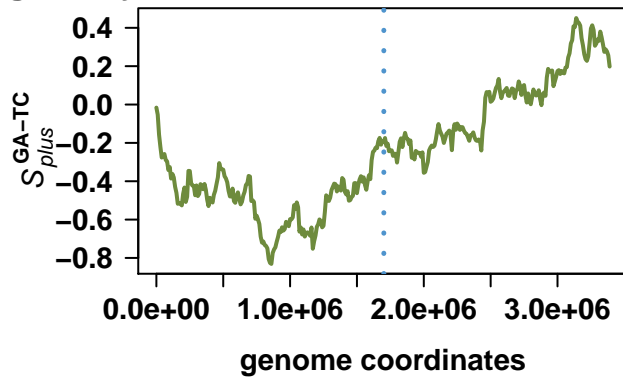
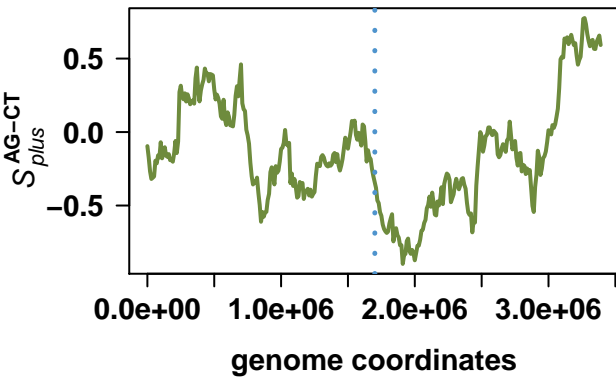

# Rhodobacter sphaeroides 2.4.1

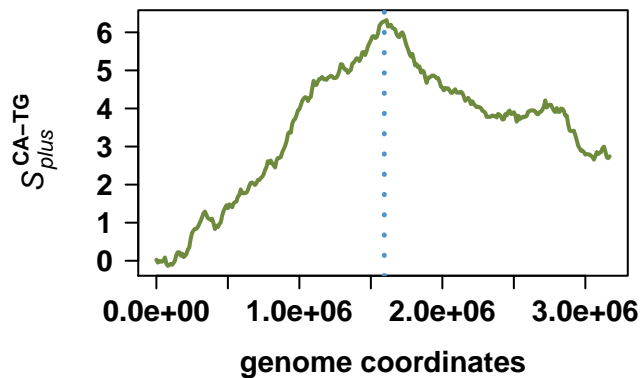
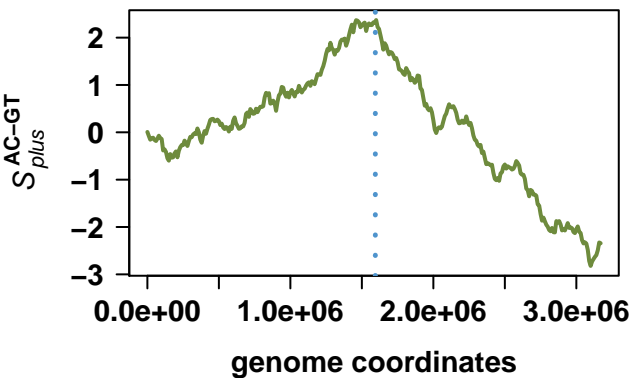
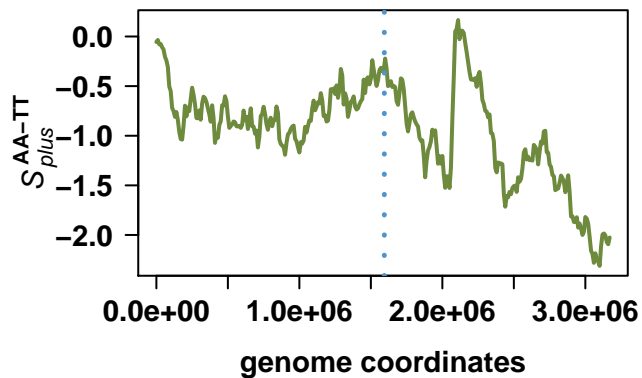
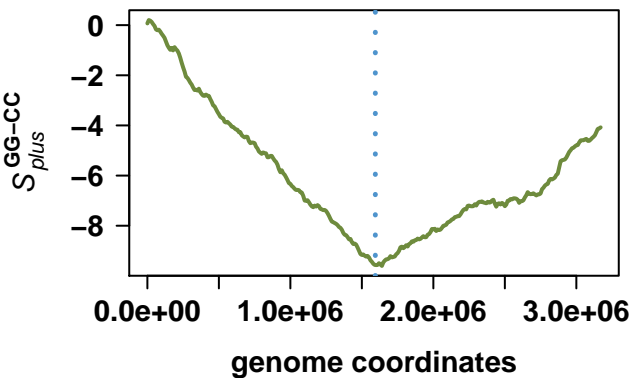
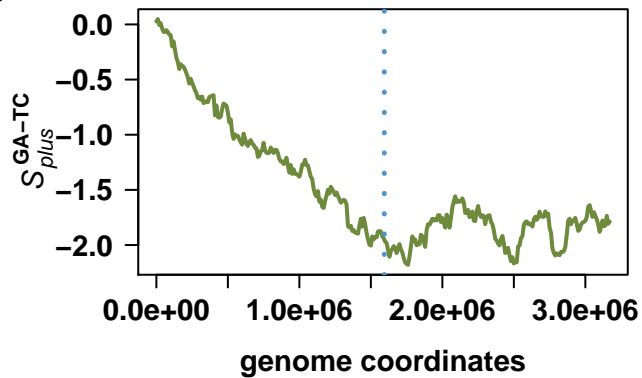
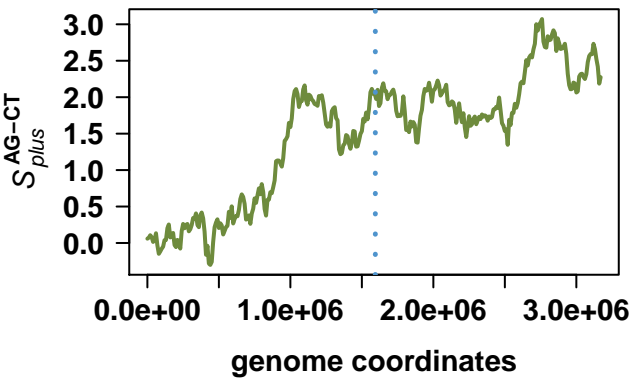

# Rhodobacter sphaeroides 2.4.1

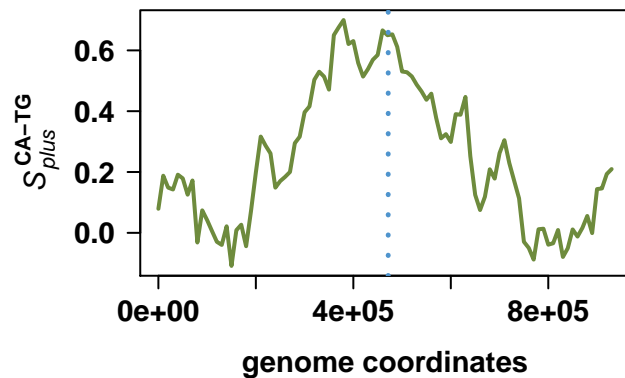
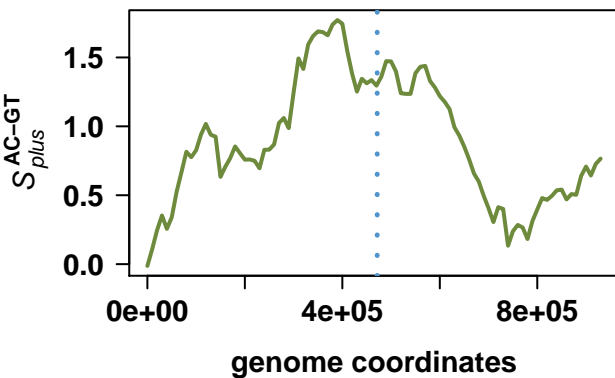
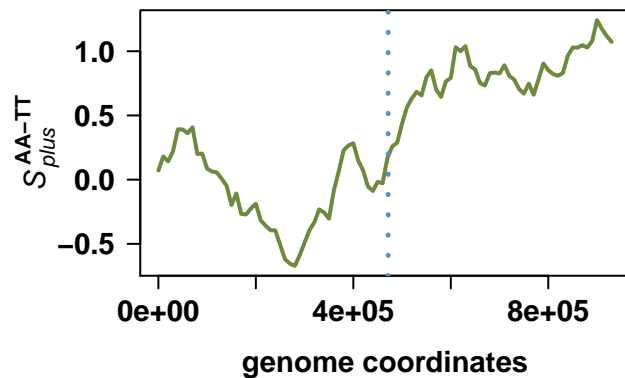
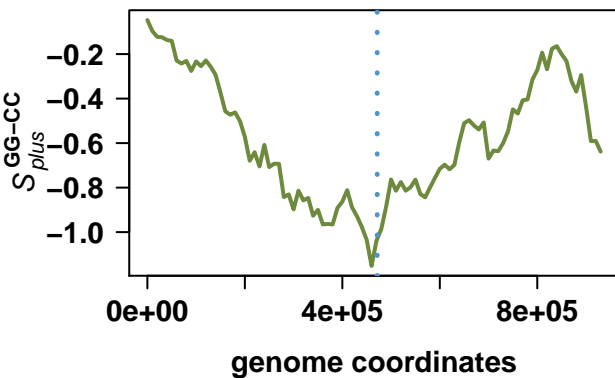
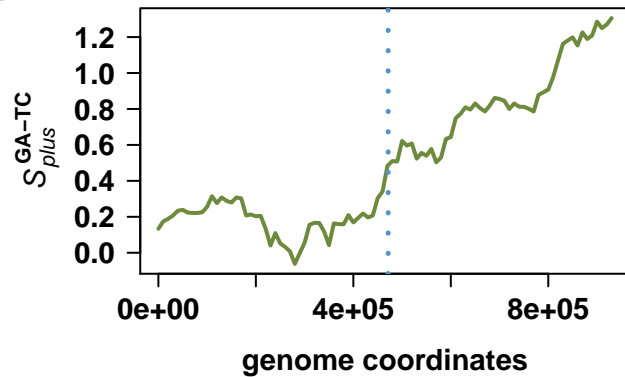
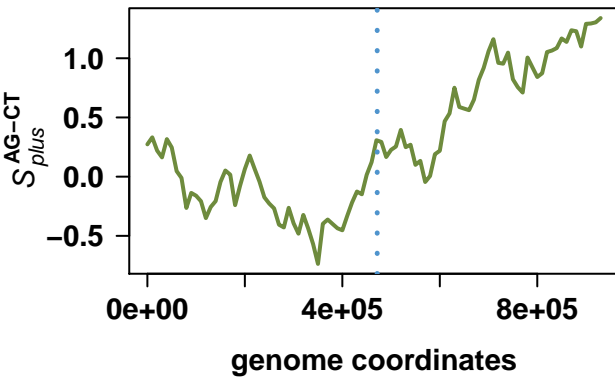

# Brucella abortus 2308

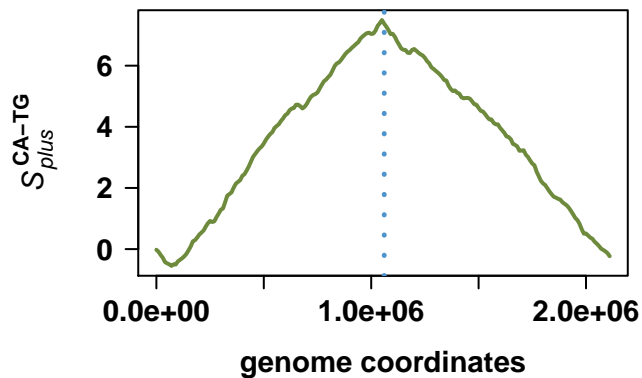
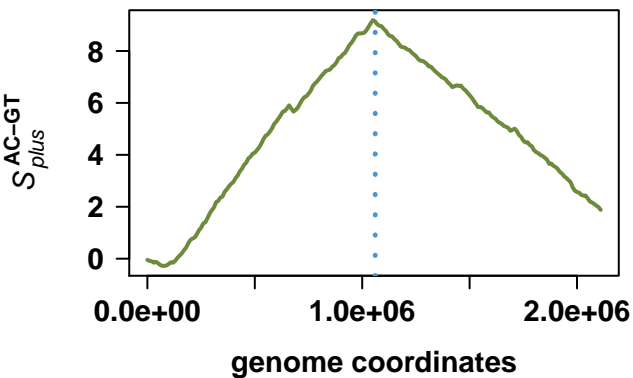
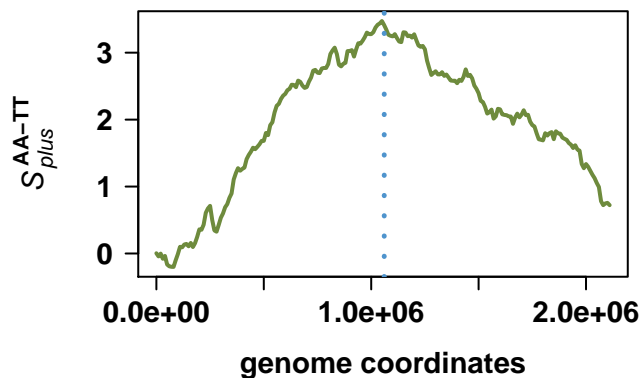
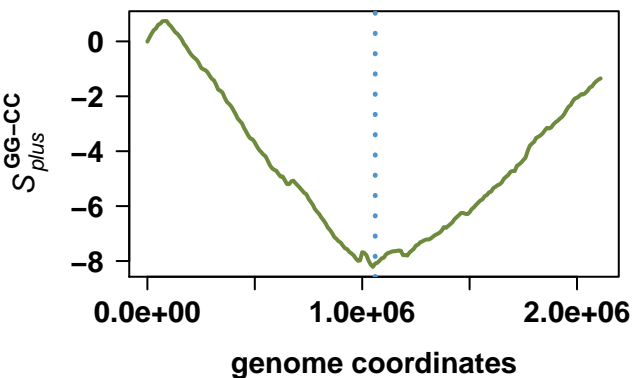
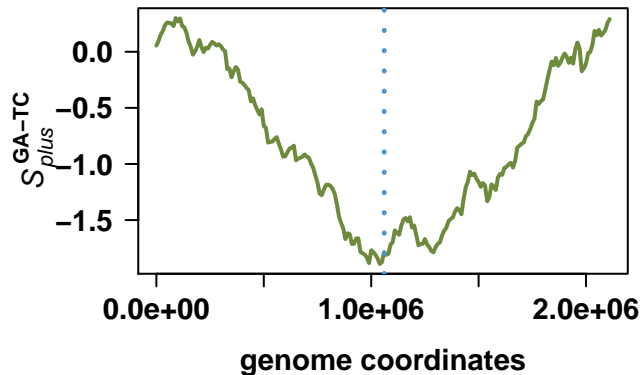
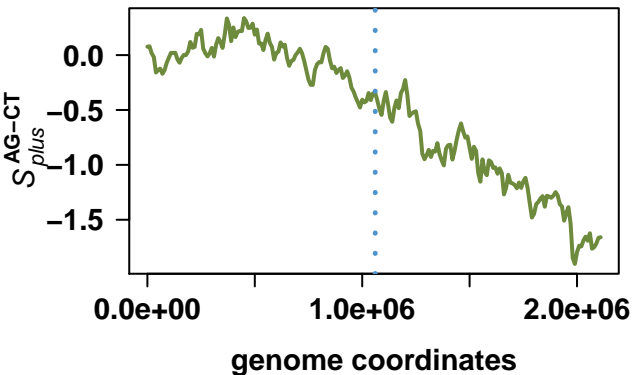

# Brucella abortus 2308

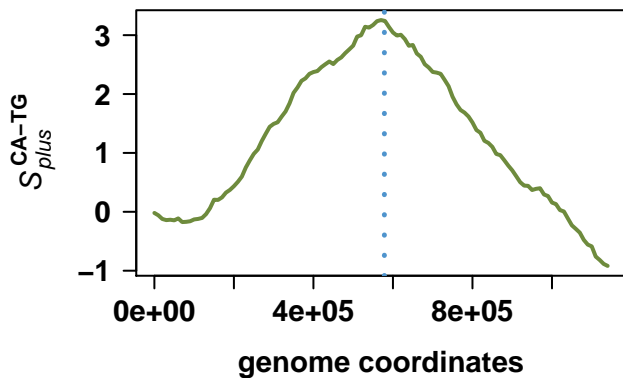
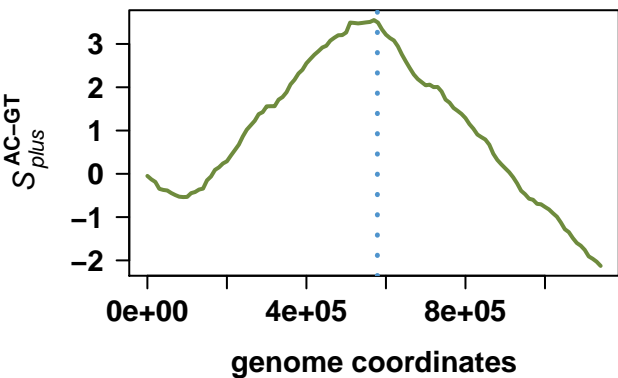
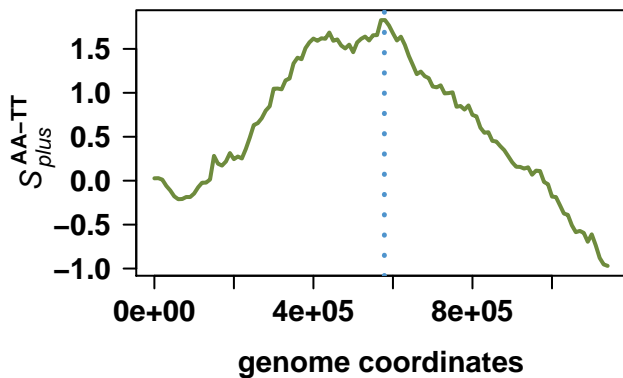
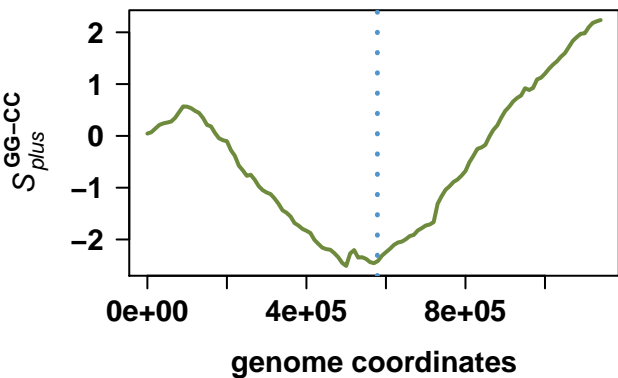
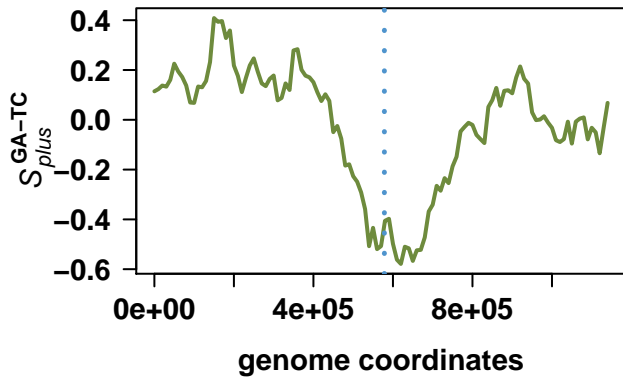
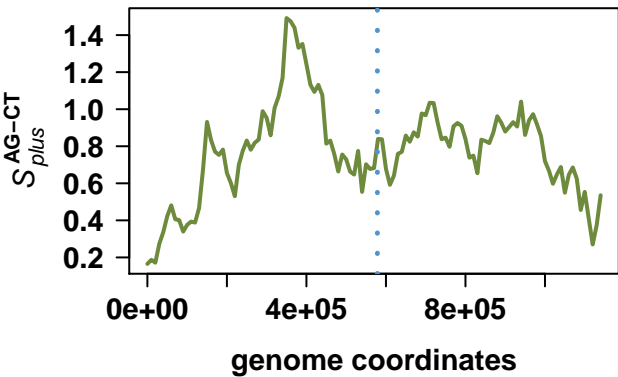

# Magnetospirillum magneticum AMB-1

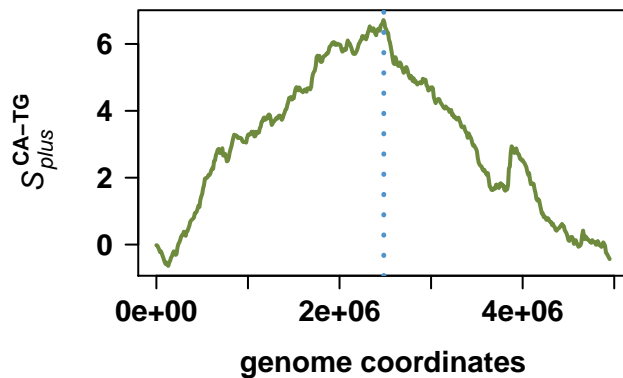
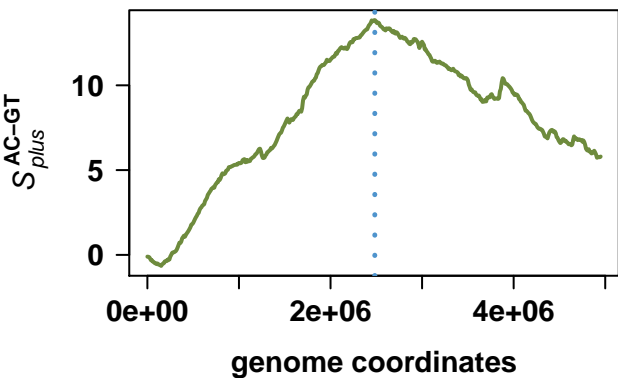
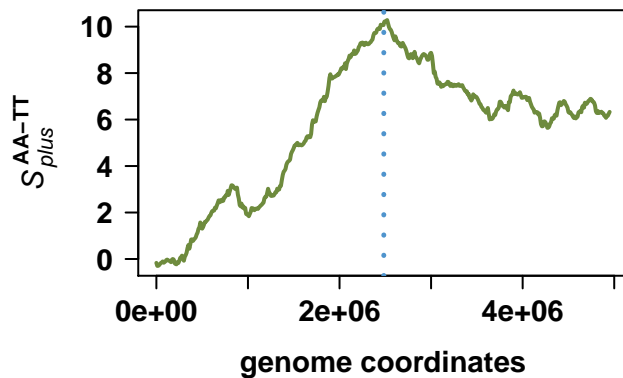
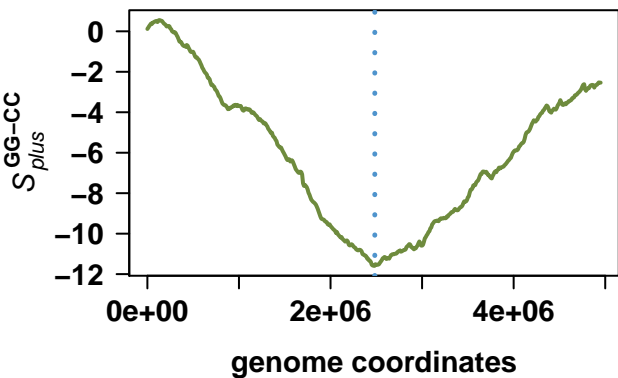
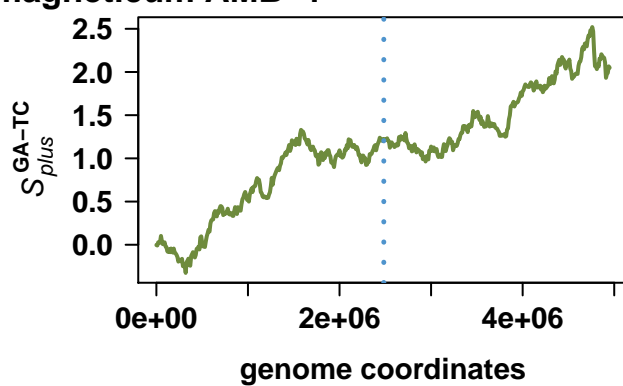
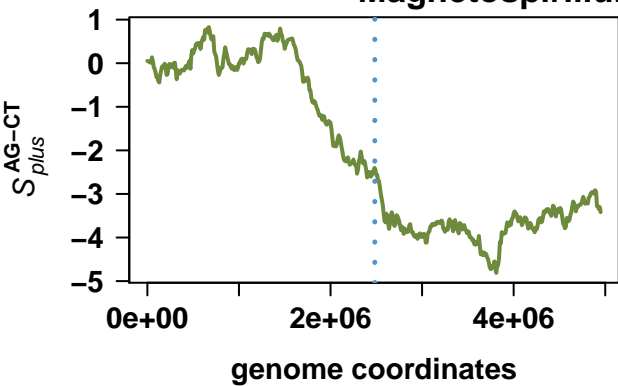

# Rhodospirillum rubrum ATCC 11170

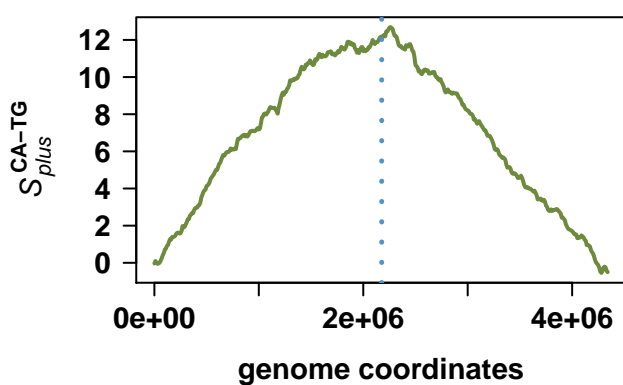
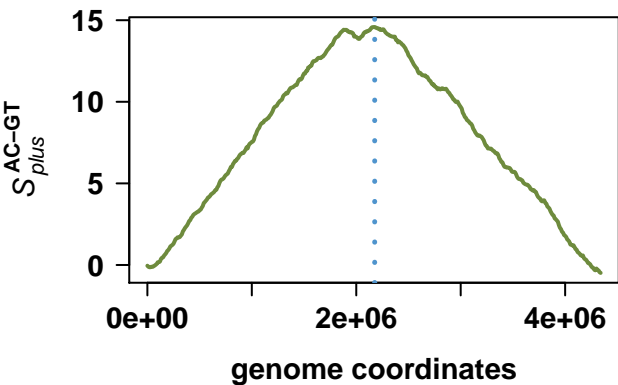
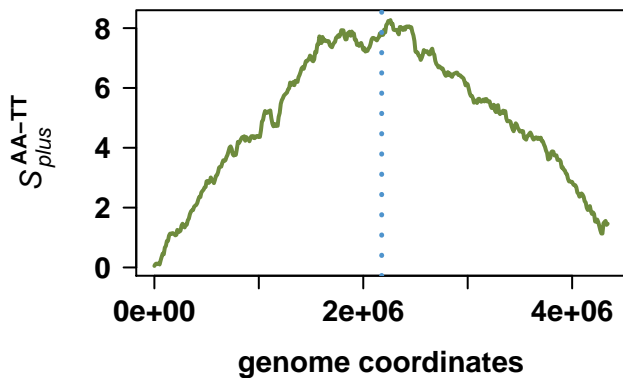
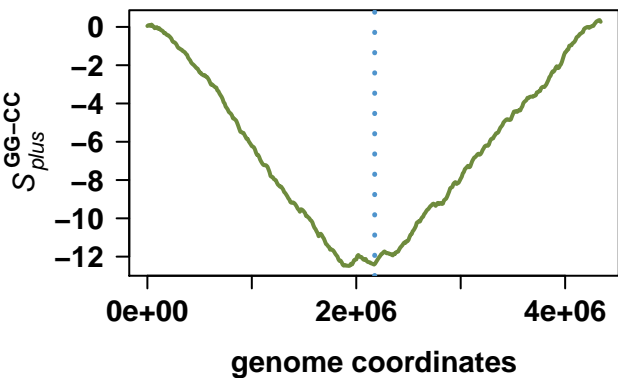
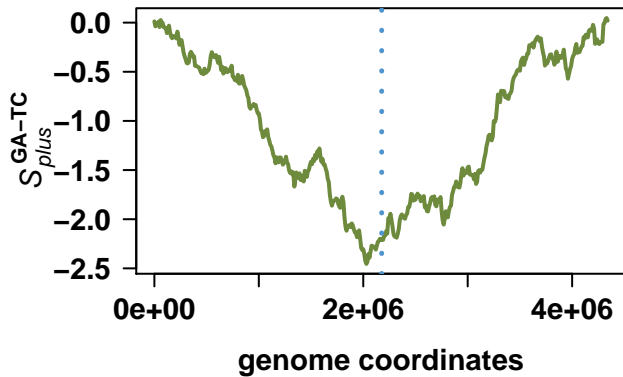
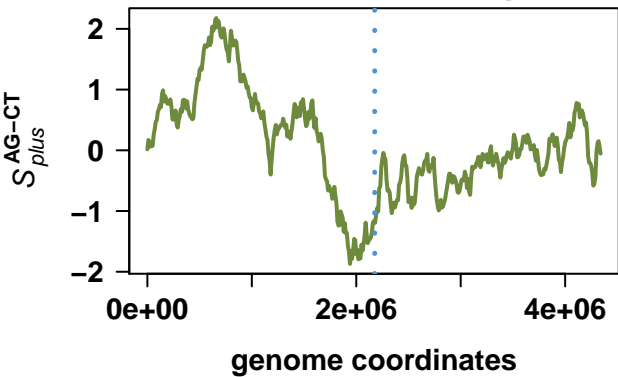

# Erythrobacter litoralis HTCC2594

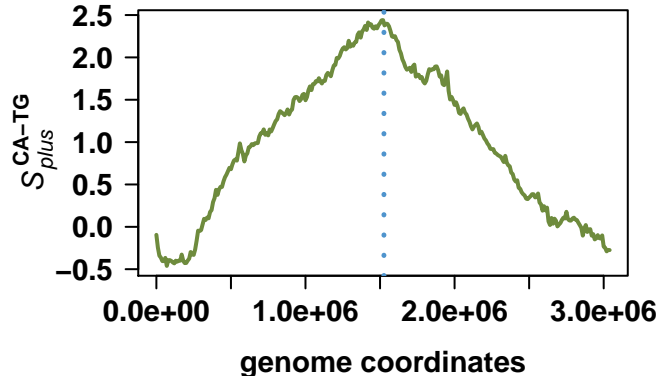
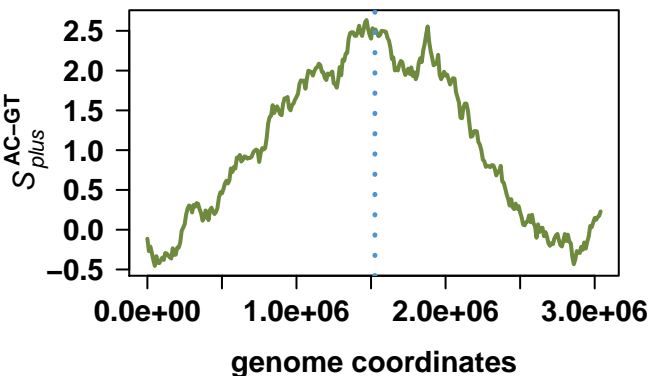
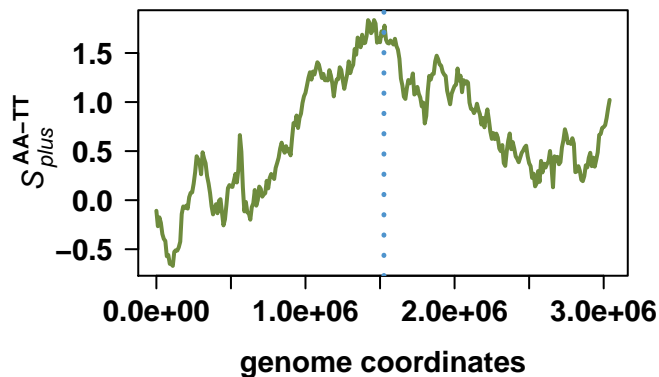
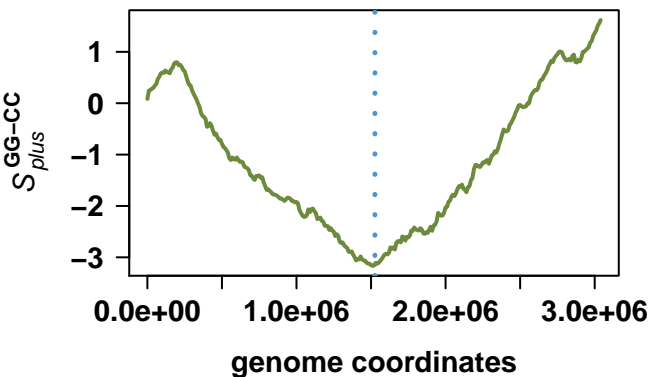
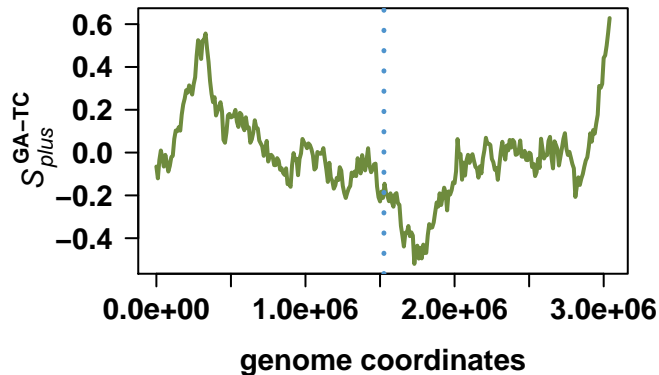
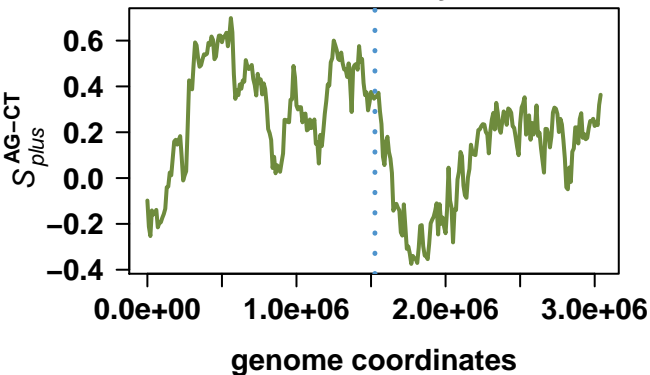

# Rhizobium etli CFN 42

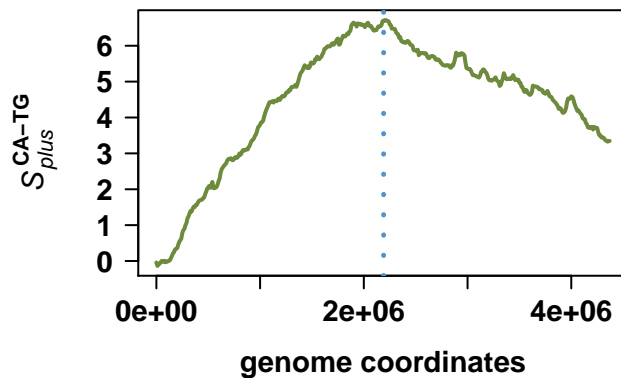
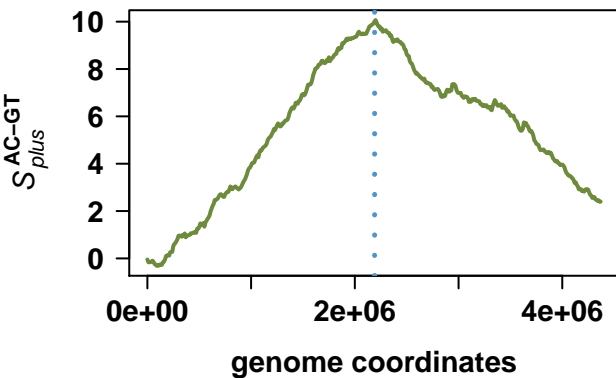
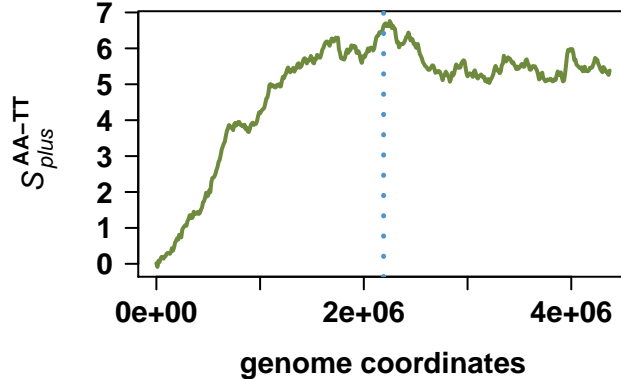
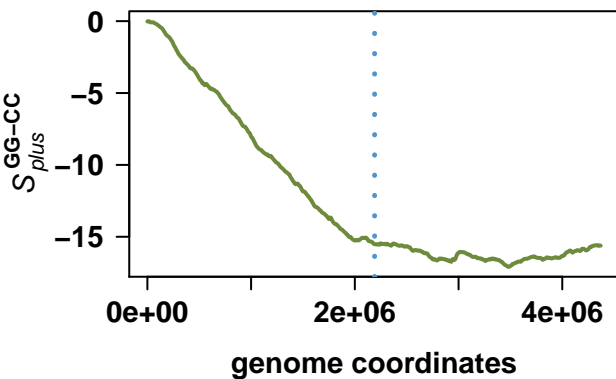
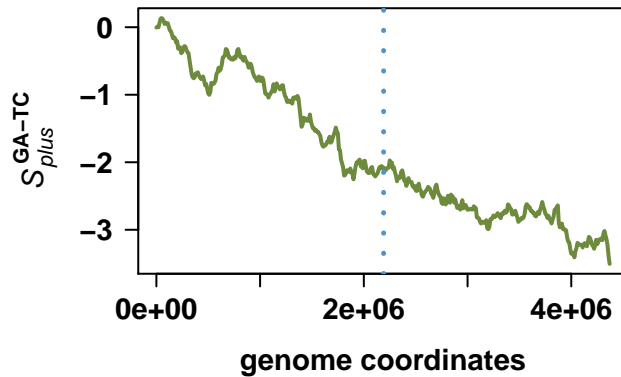
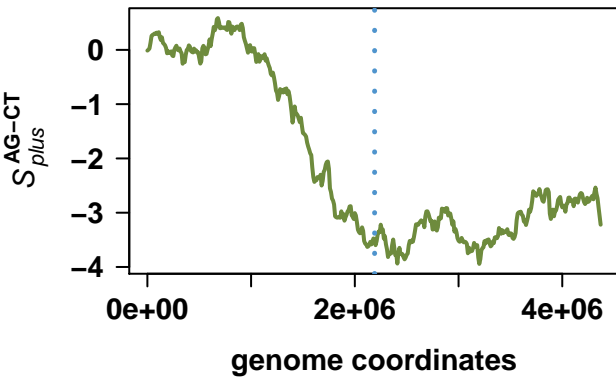

# Rhodospseudomonas palustris HaA2

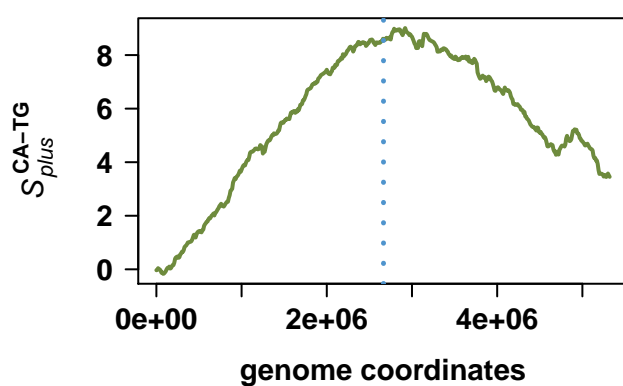
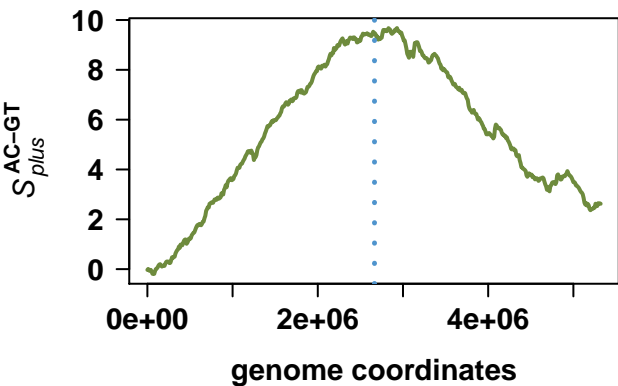
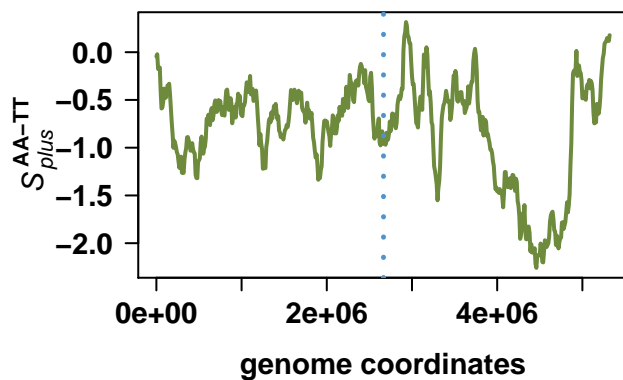
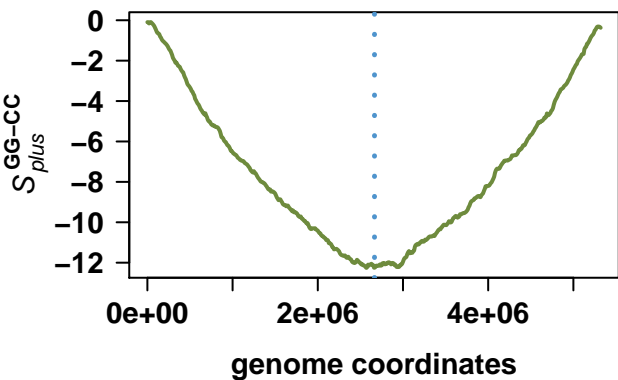
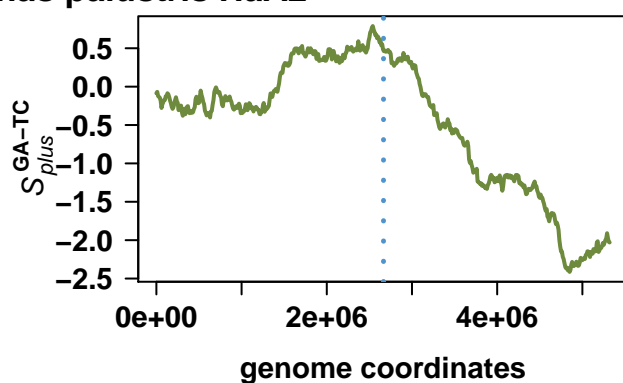
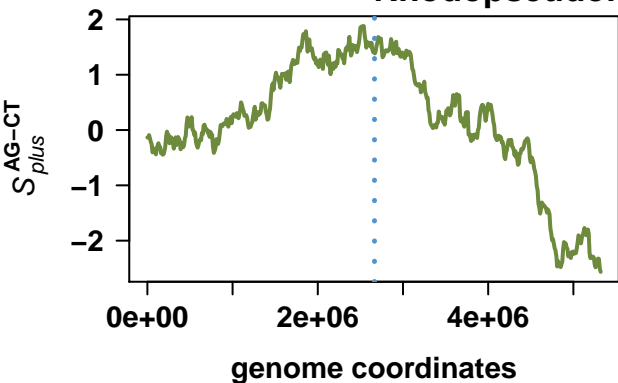

# Novosphingobium aromaticivorans DSM 12444

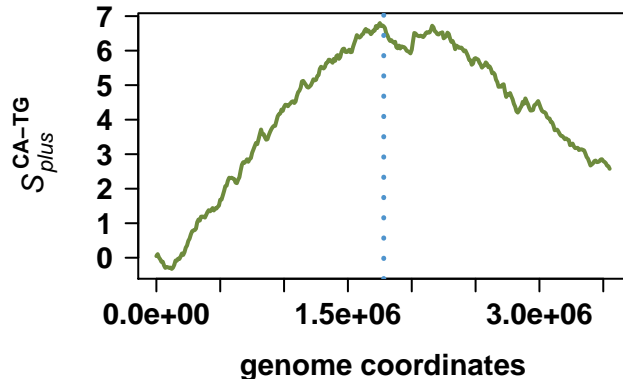
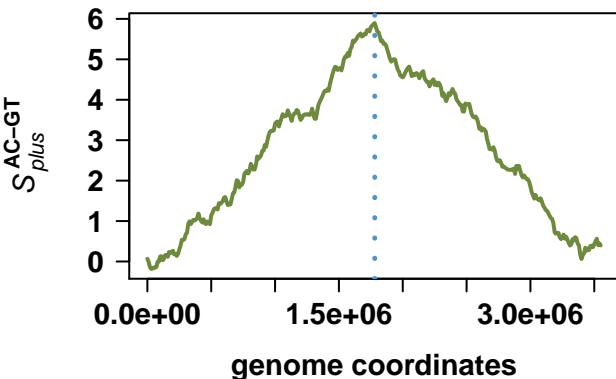
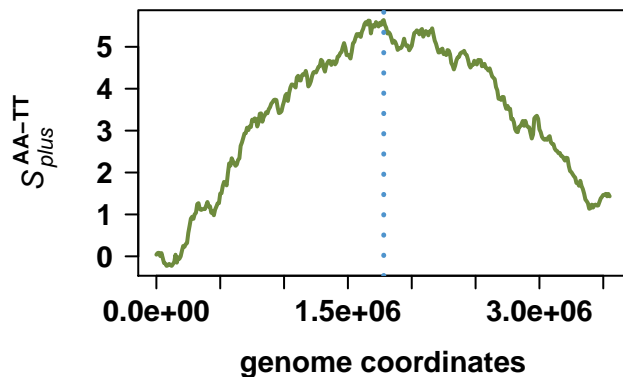
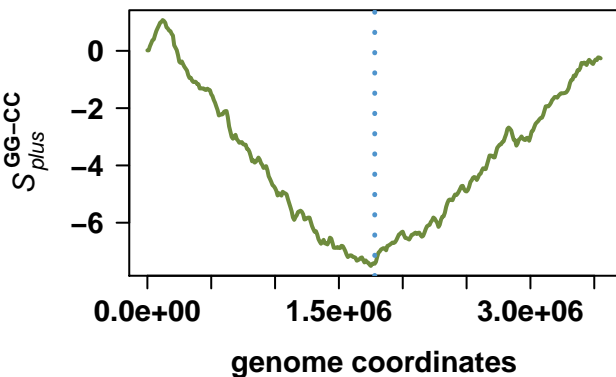
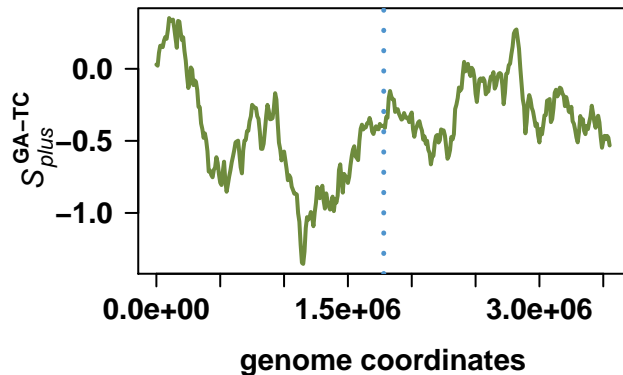
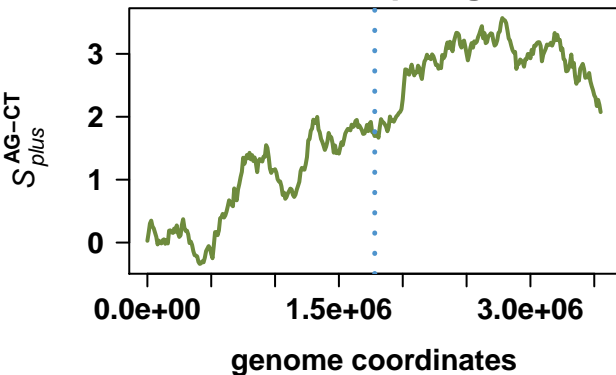

# Anaplasma phagocytophilum str. HZ

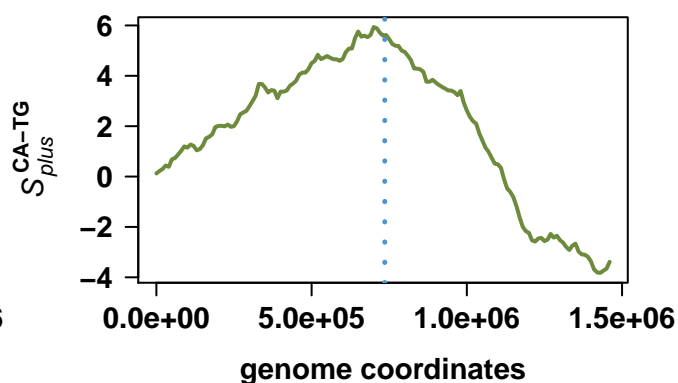
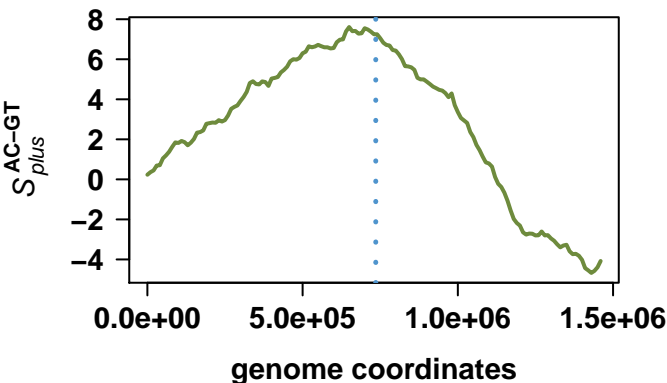
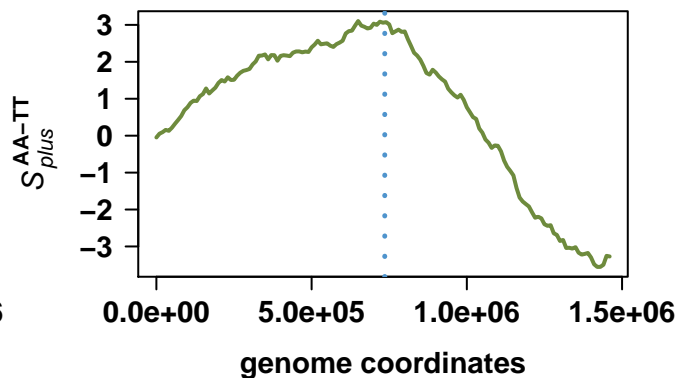
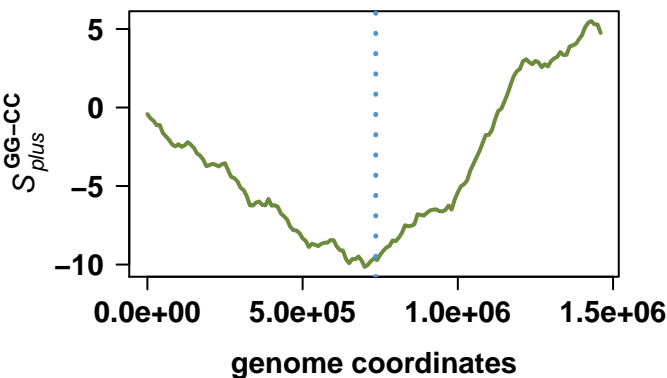
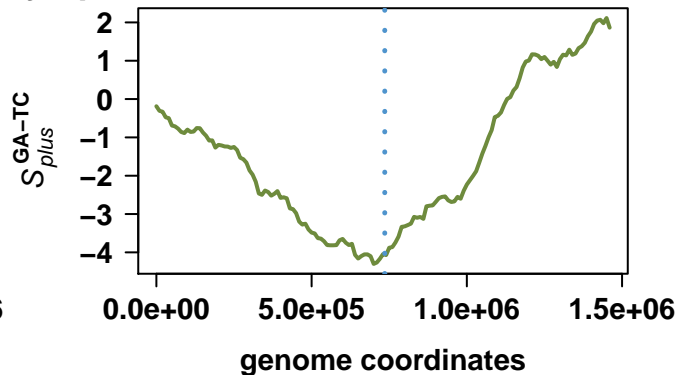
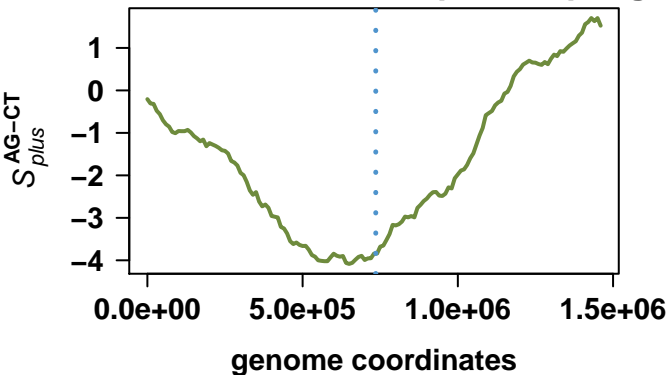

# Neorickettsia sennetsu str. Miyayama

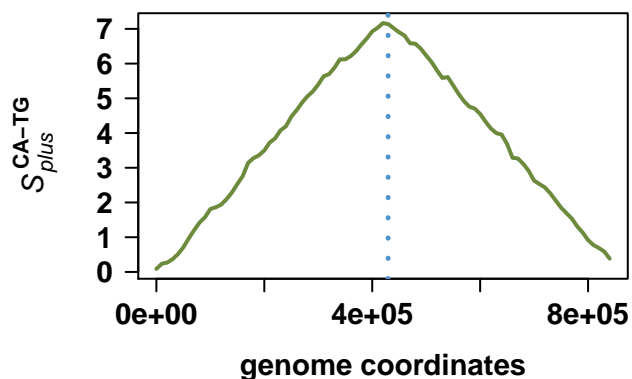
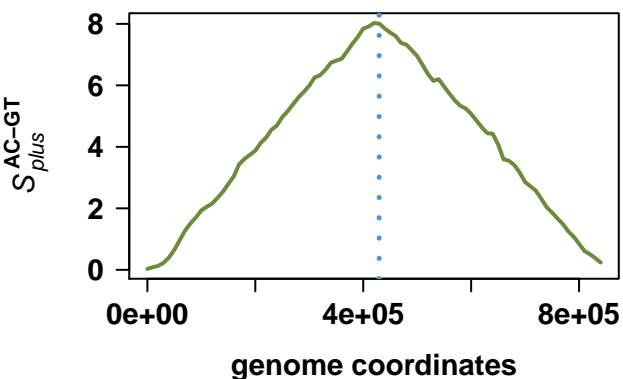
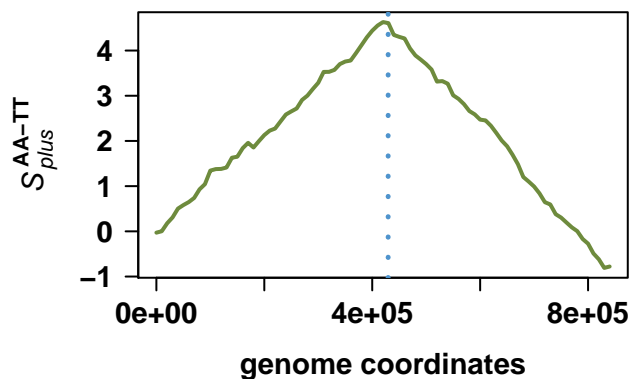
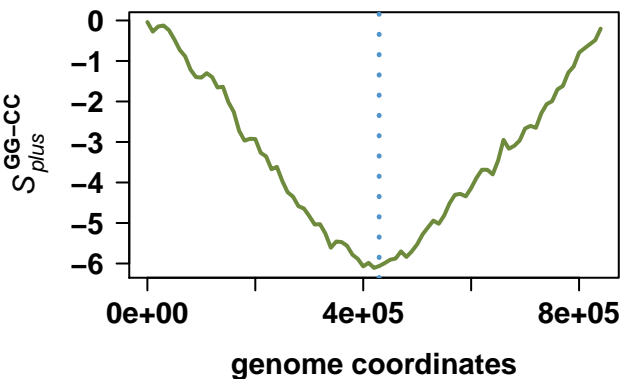
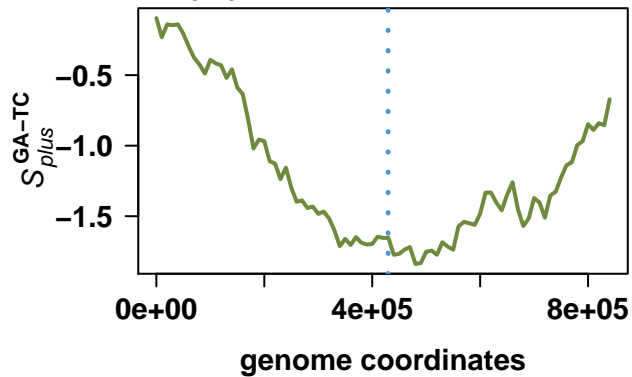
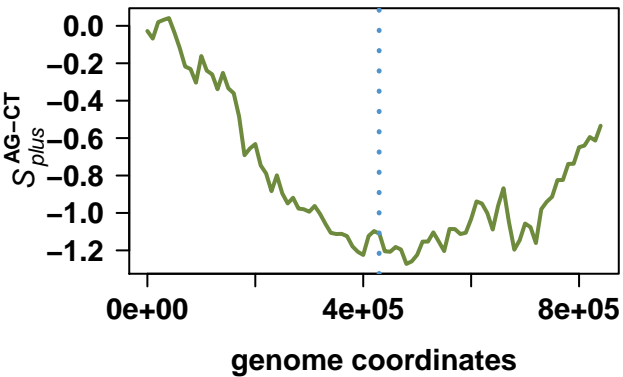

# *Ehrlichia chaffeensis* str. Arkansas

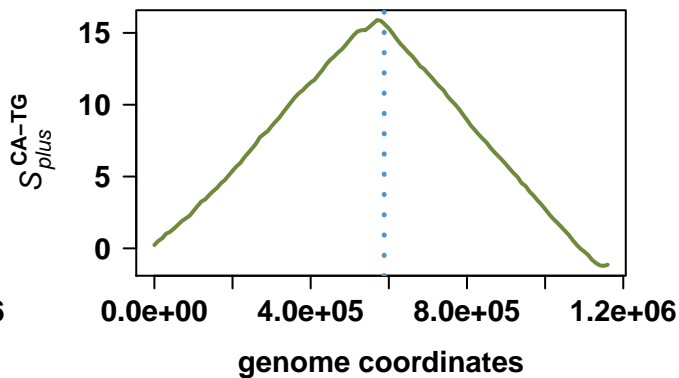
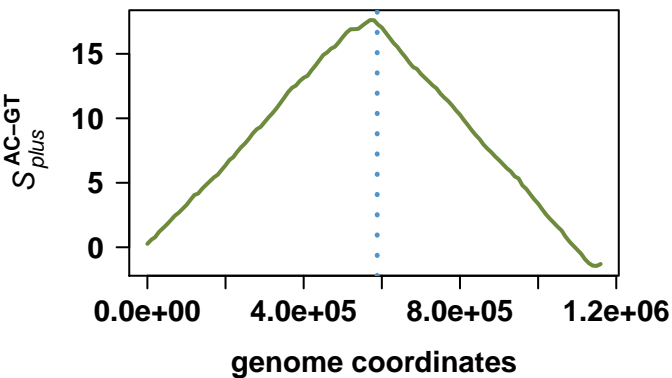
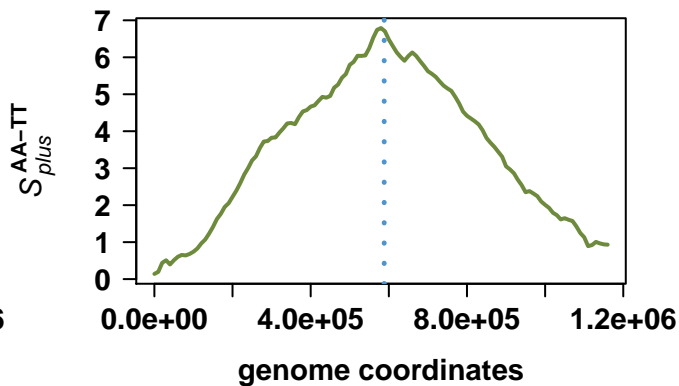
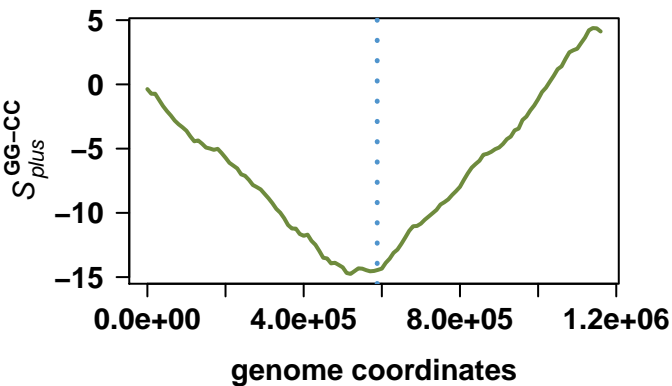
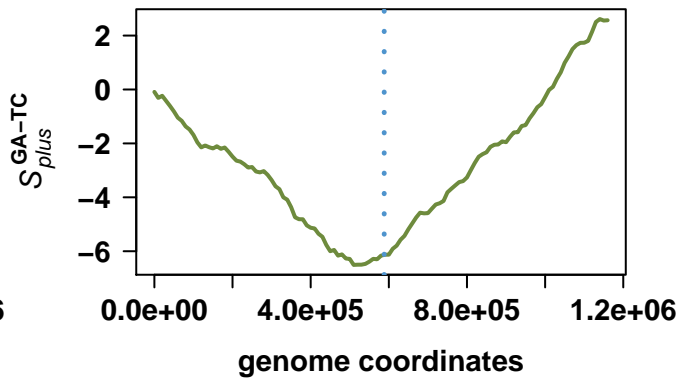
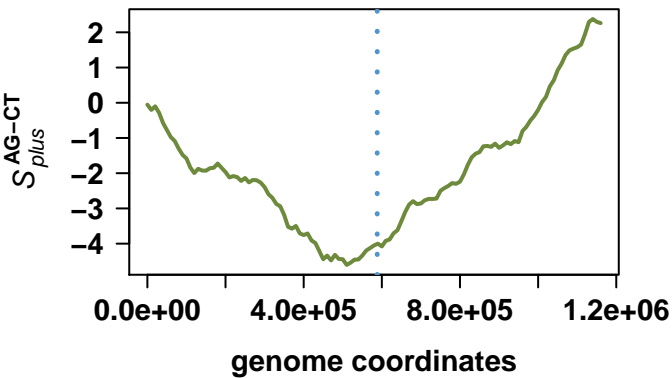

# Jannaschia sp. CCS1

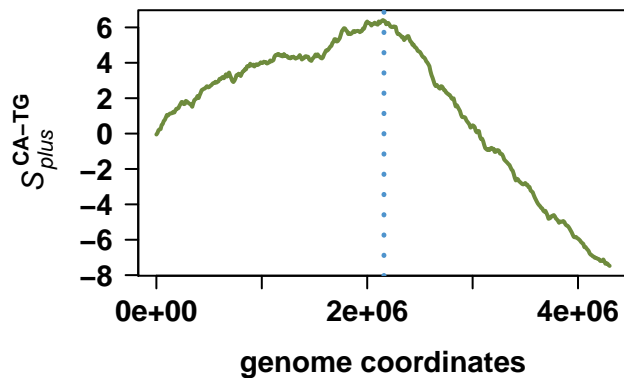
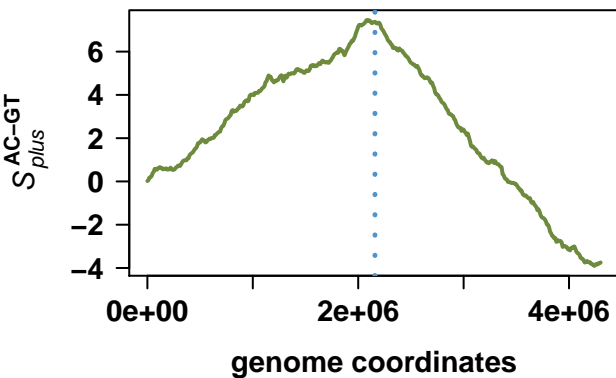
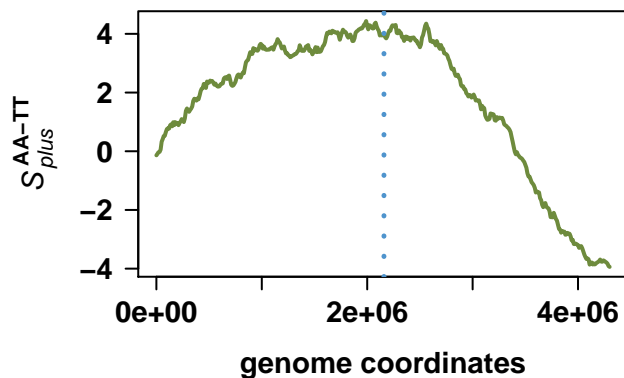
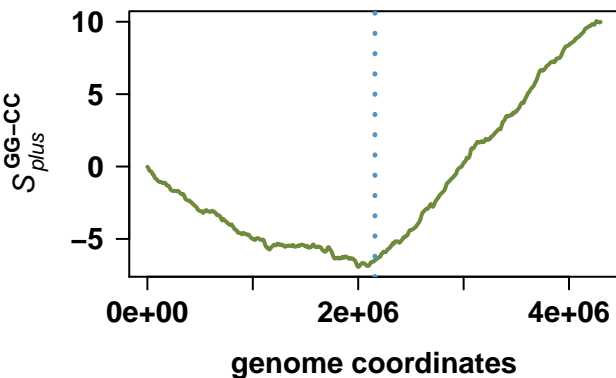
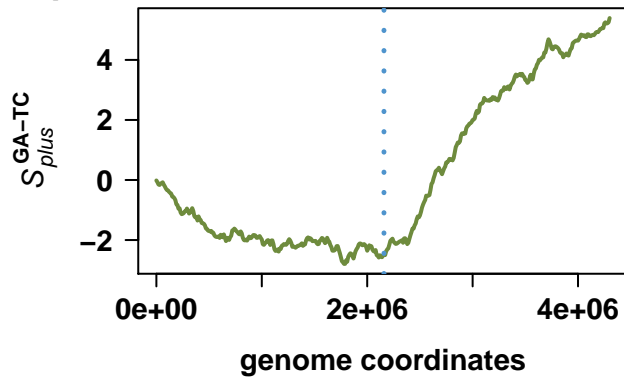
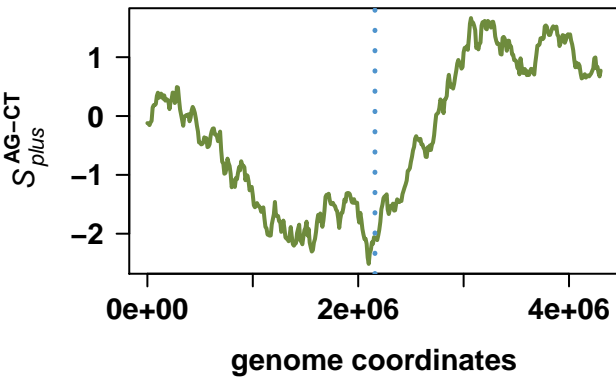

# Rhodopseudomonas palustris BisB18

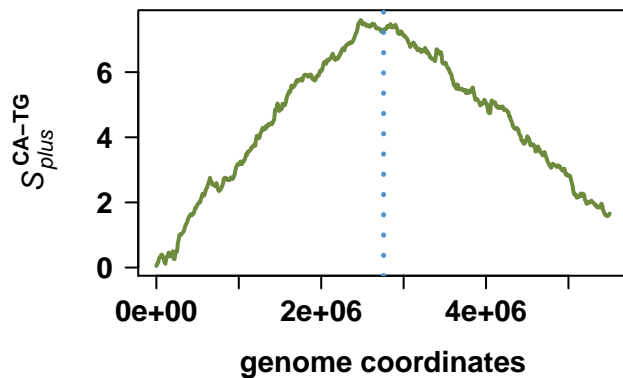
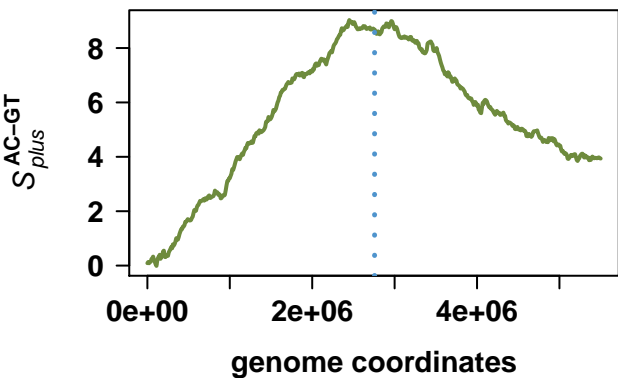
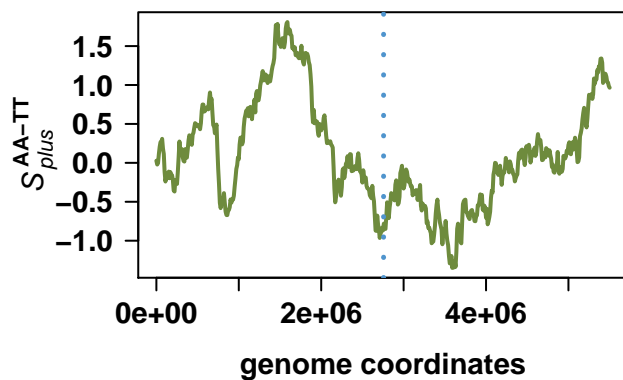
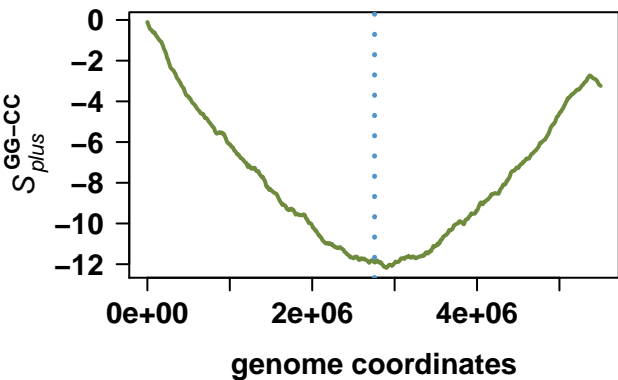
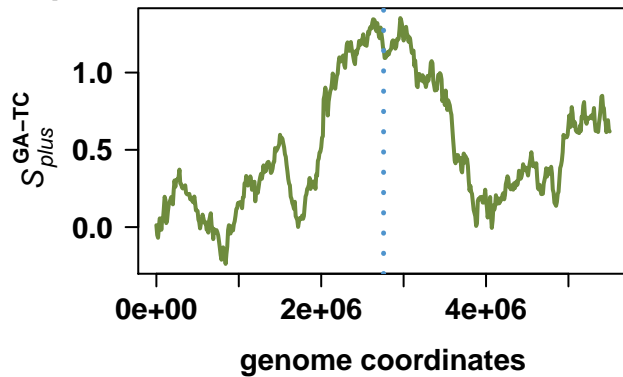
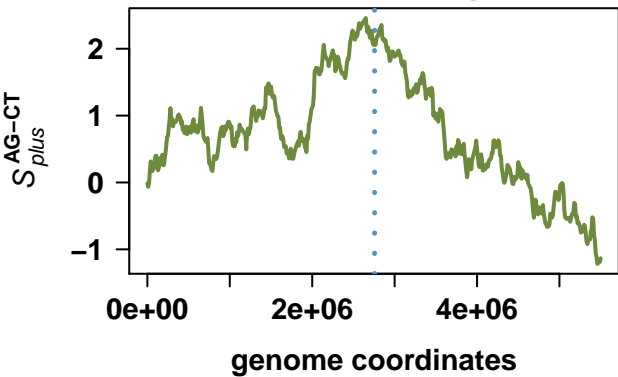

# Rickettsia bellii RML369-C

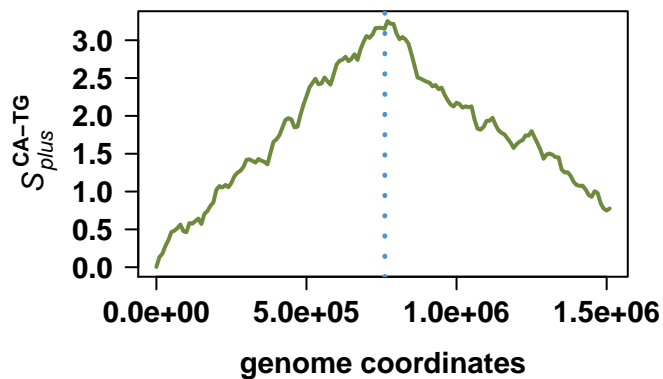
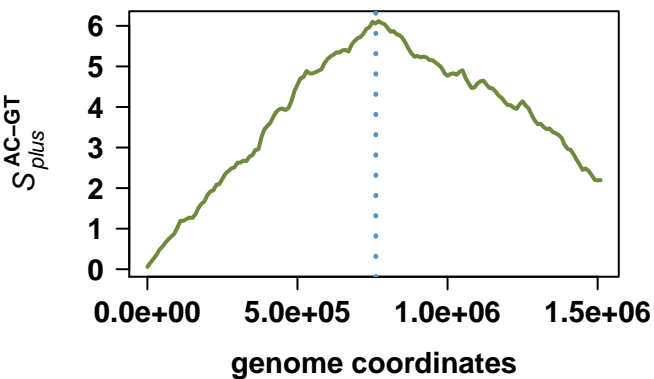
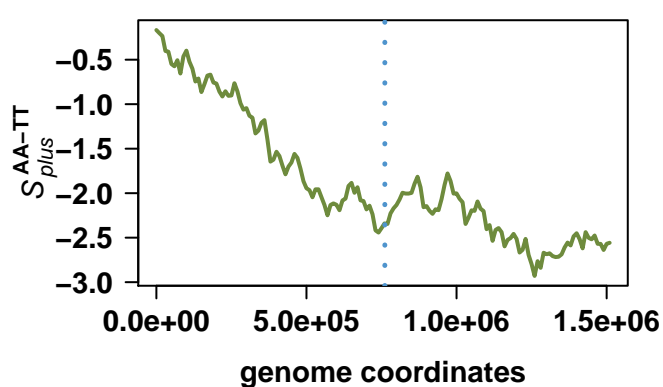
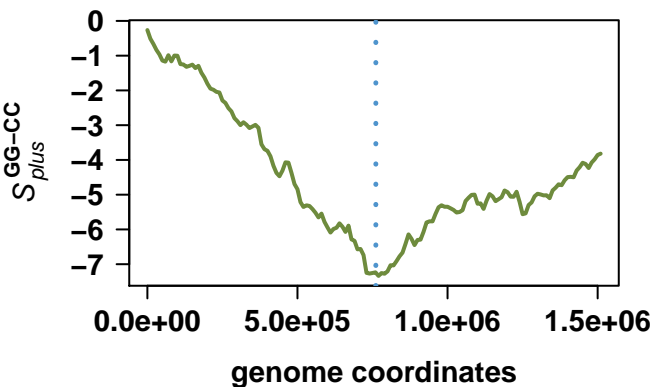
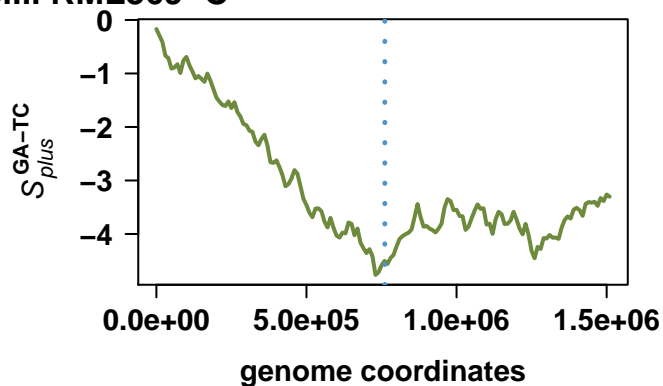
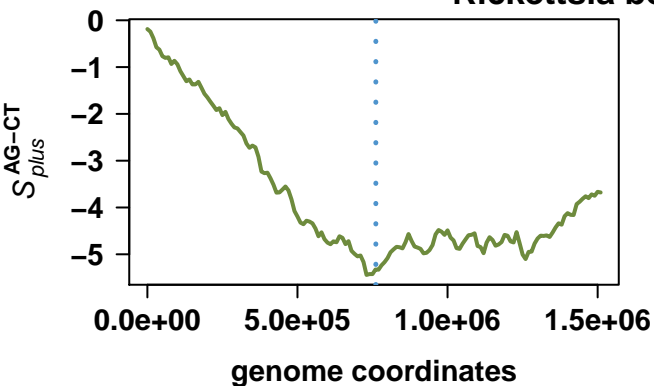

# Rhodospseudomonas palustris BisB5

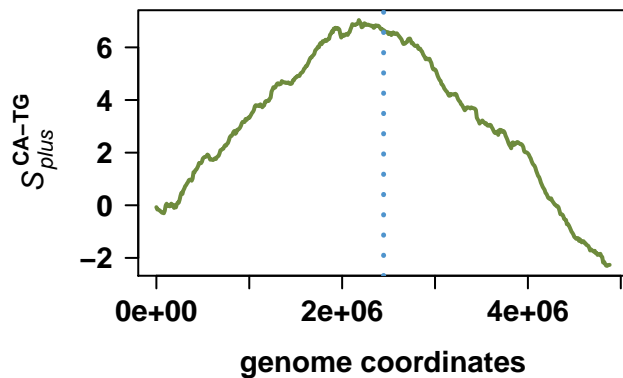
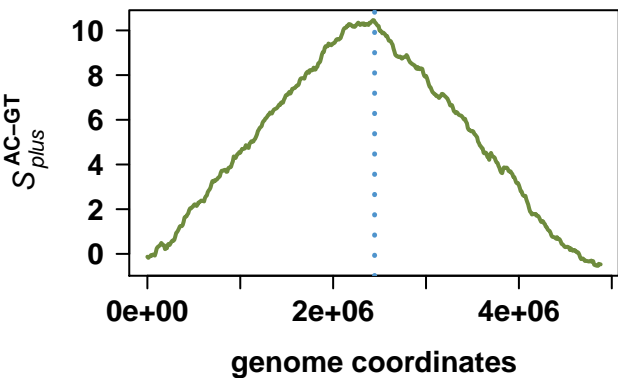
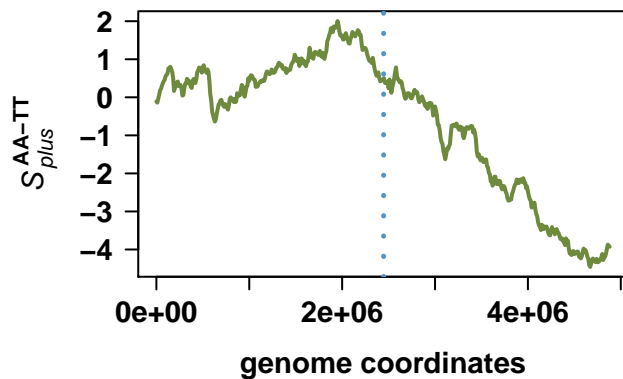
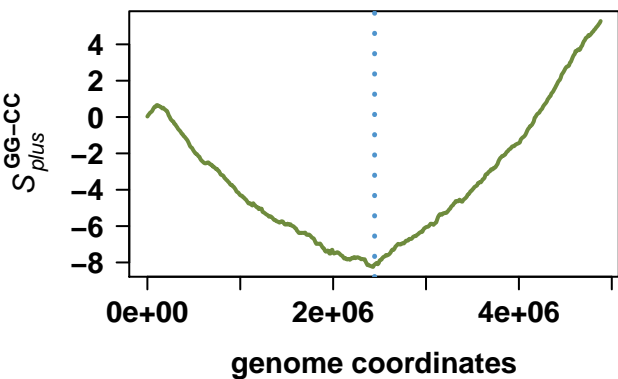
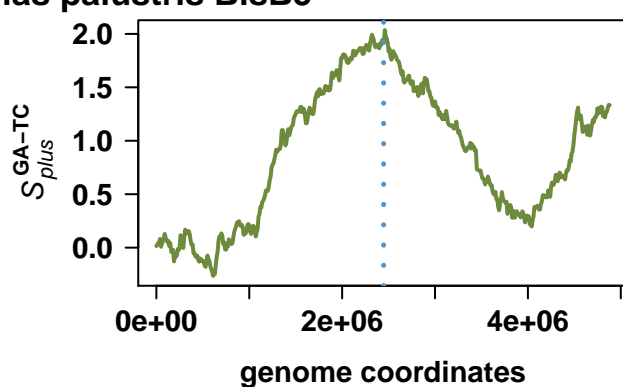
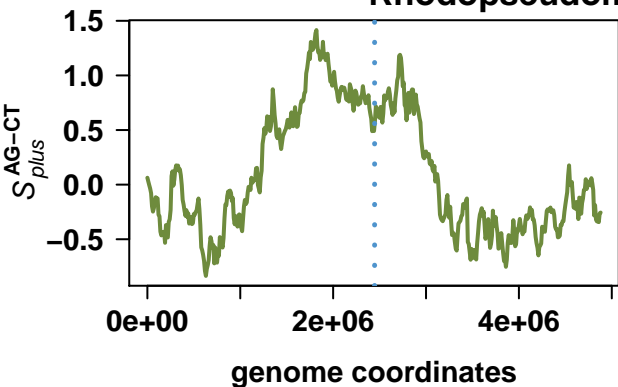

# Nitrobacter hamburgensis X14

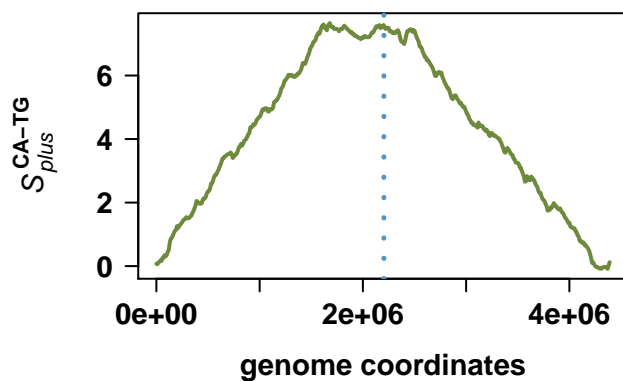
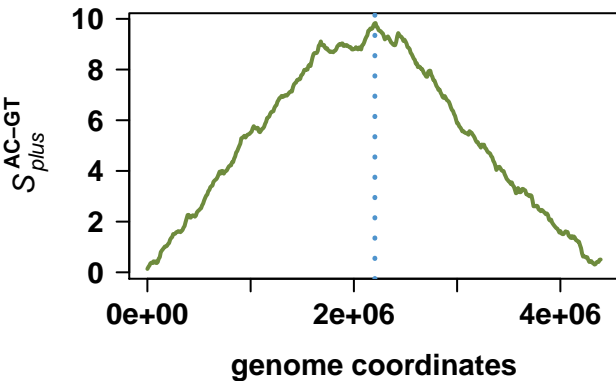
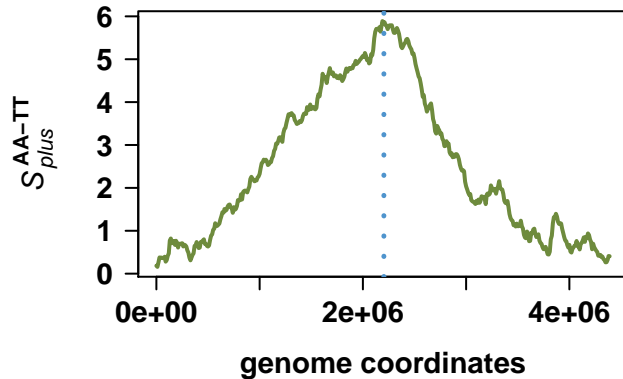
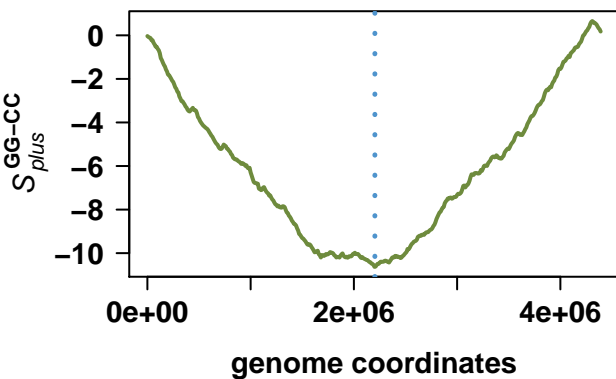
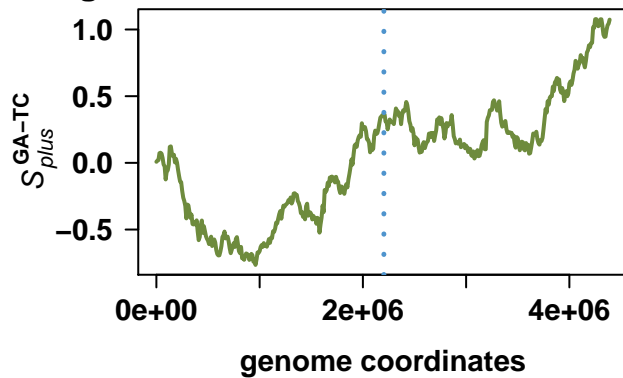
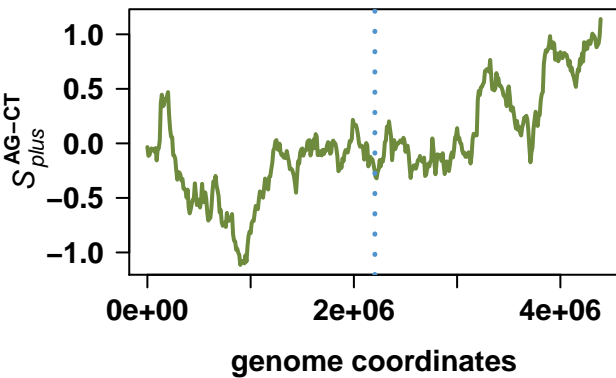

# Ruegeria sp. TM1040

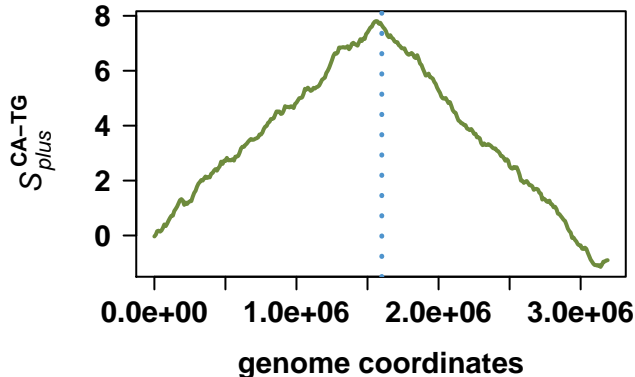
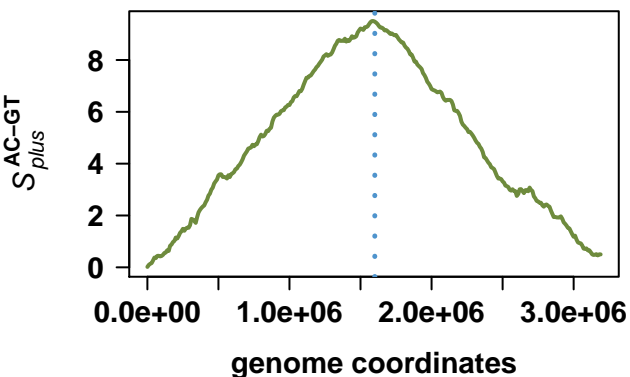
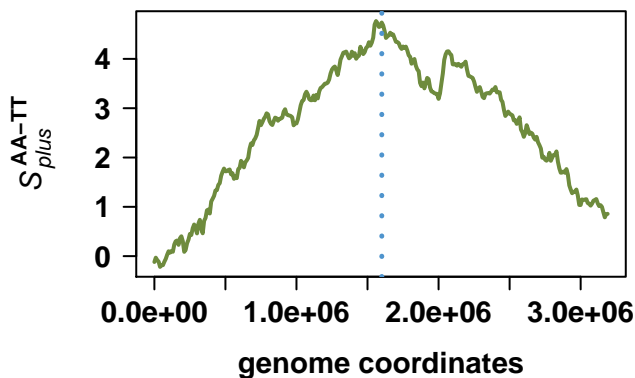
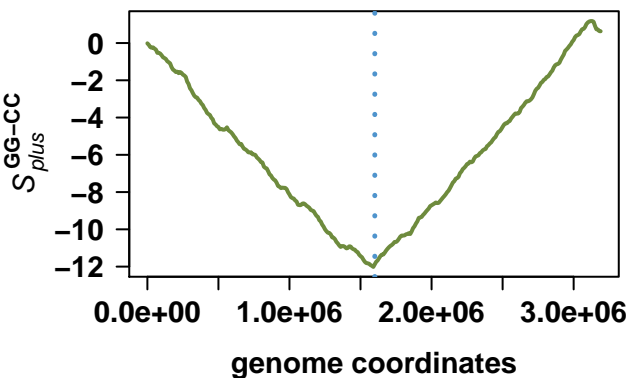
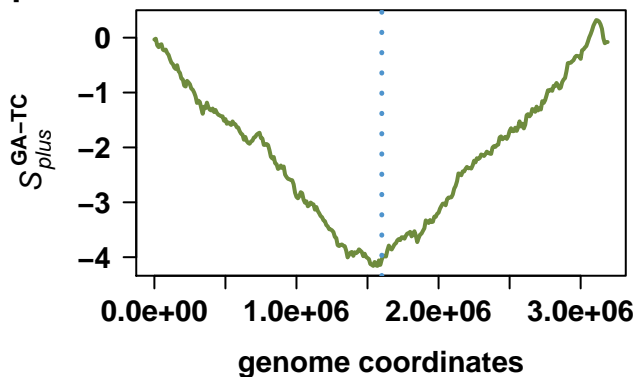
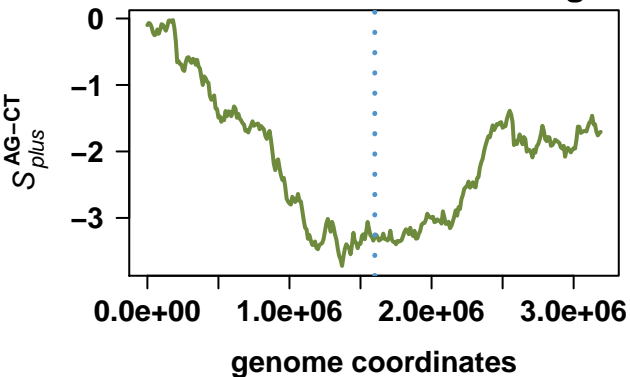

# Spingopyxis alaskensis RB2256

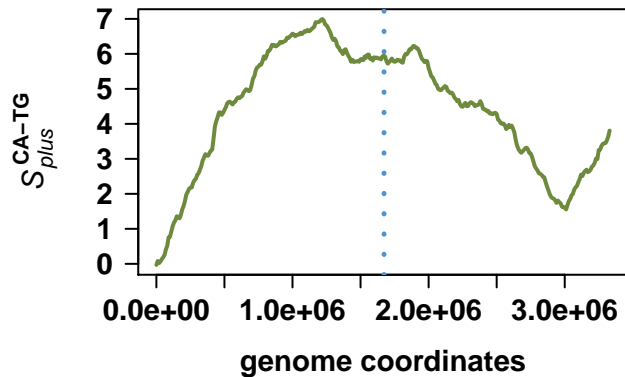
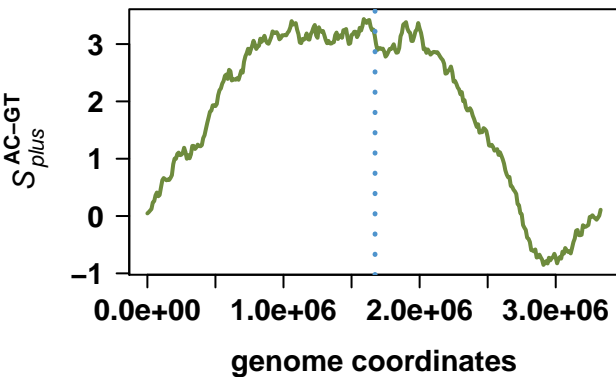
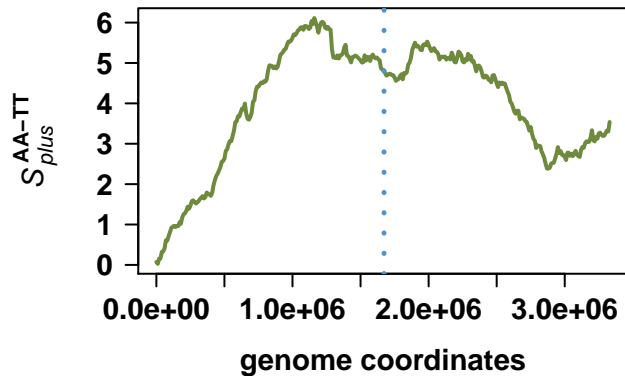
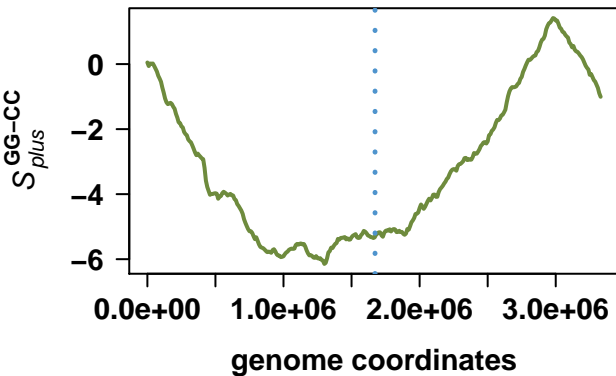
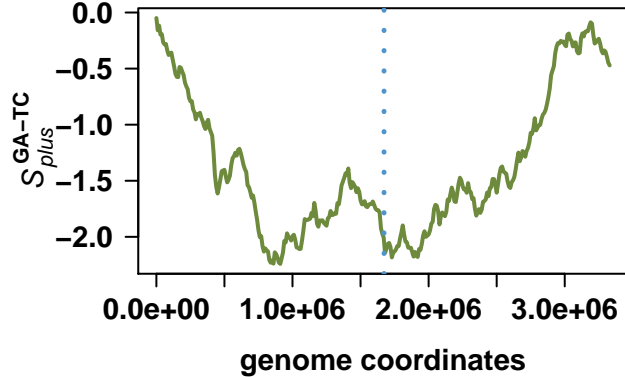
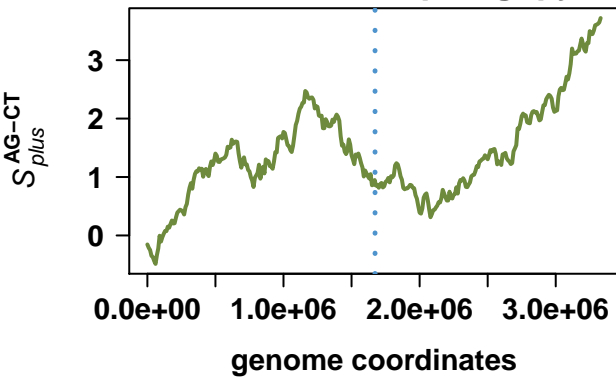

# Roseobacter denitrificans OCh 114

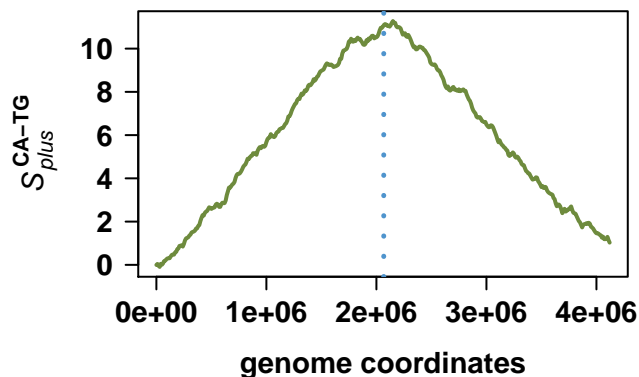
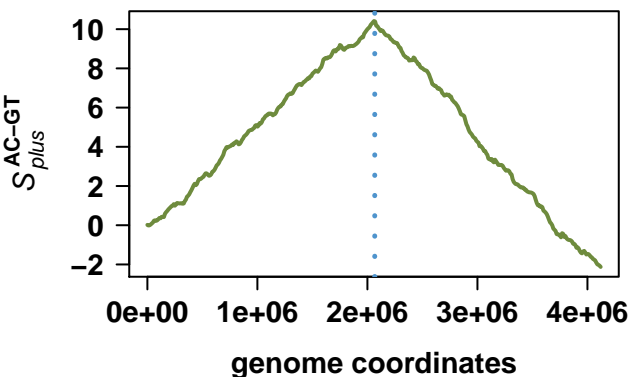
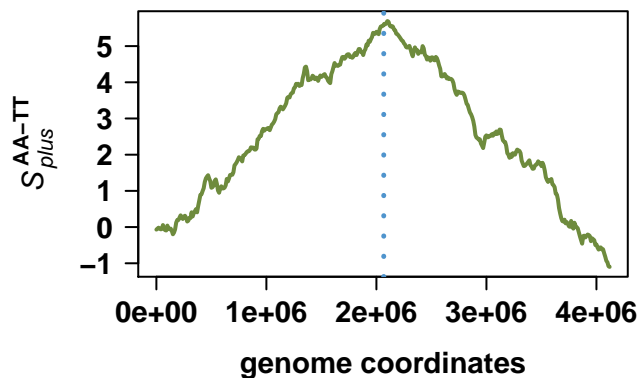
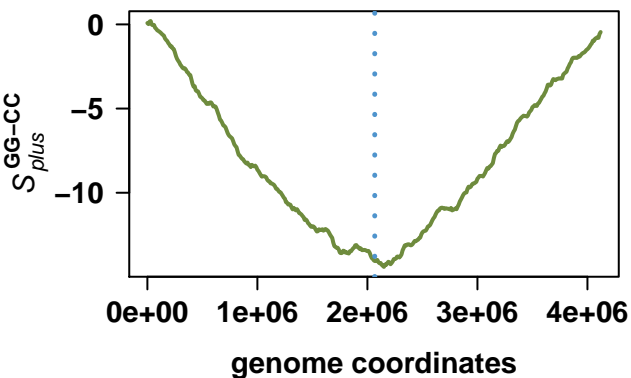
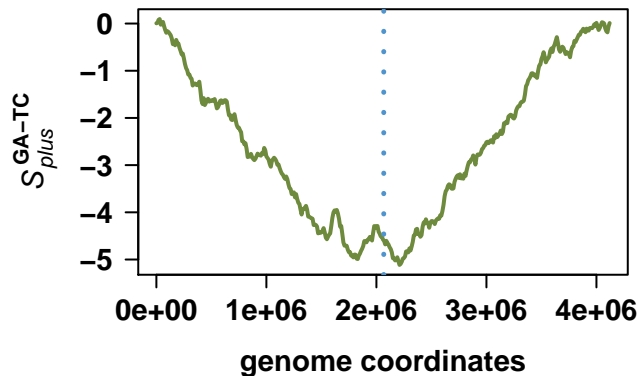
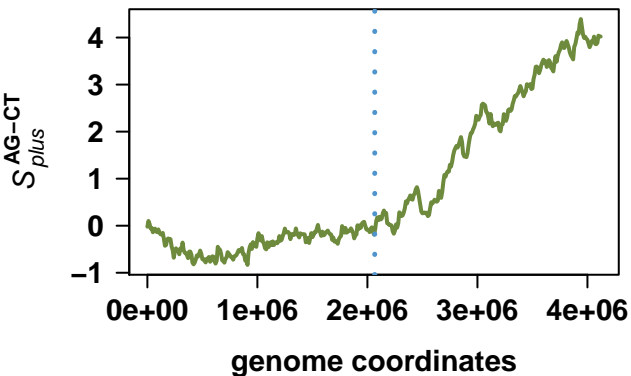

# Chelativorans sp. BNC1

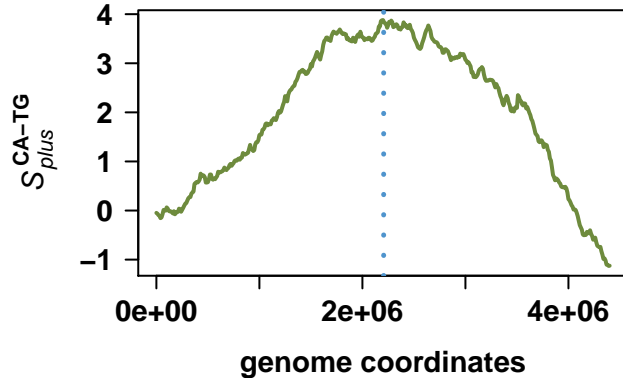
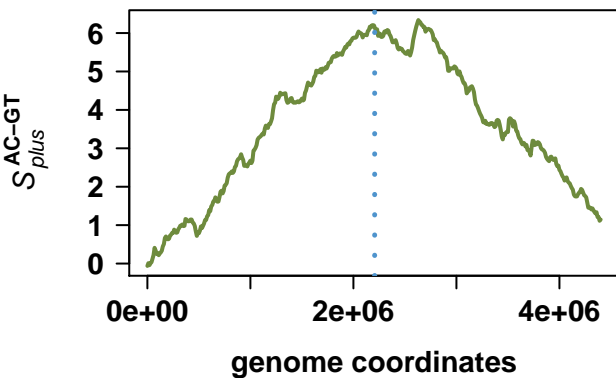
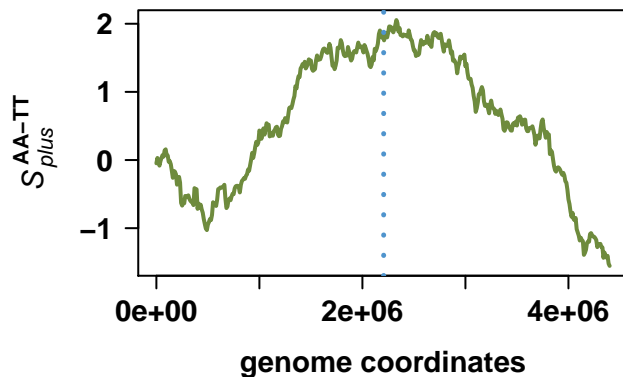
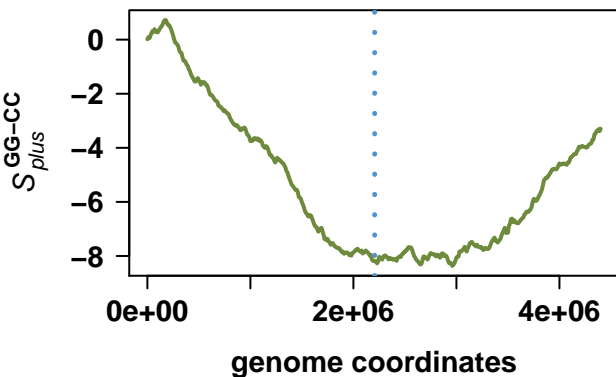
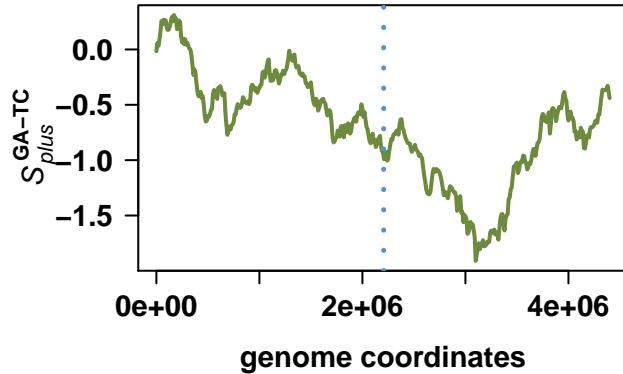
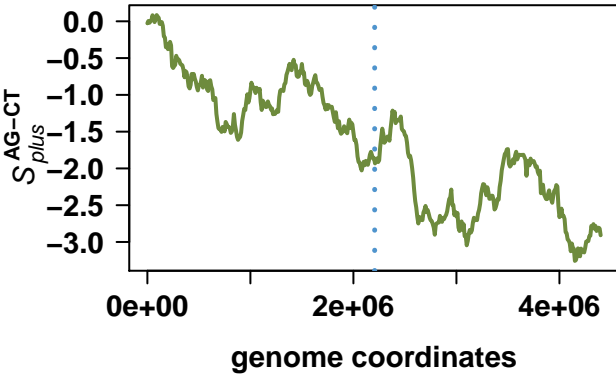

# Porphyromonas gingivalis W83

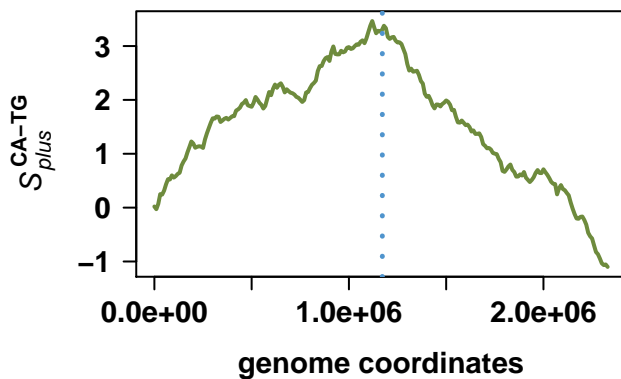
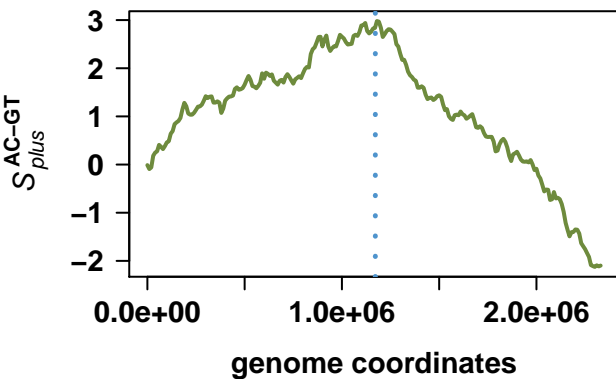
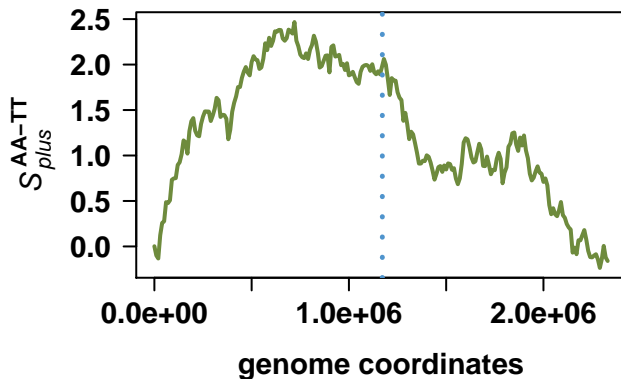
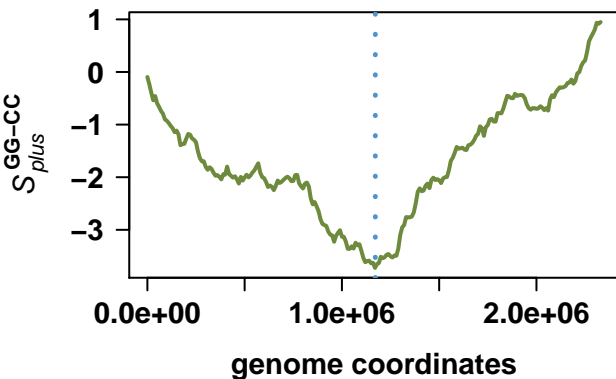
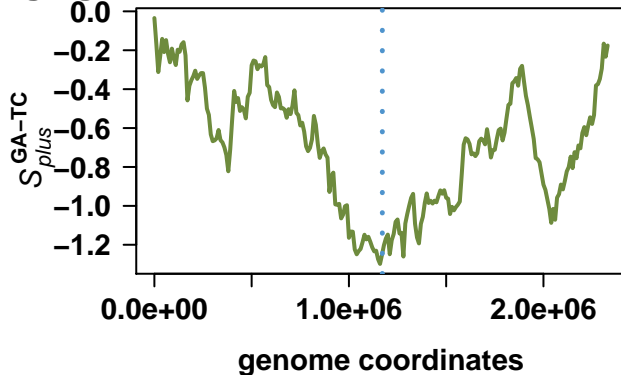
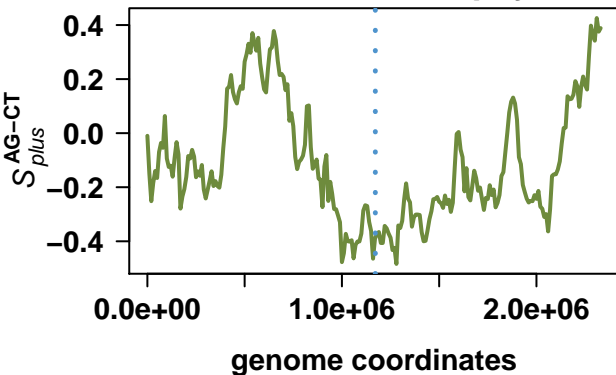

# Bacteroides fragilis NCTC 9343

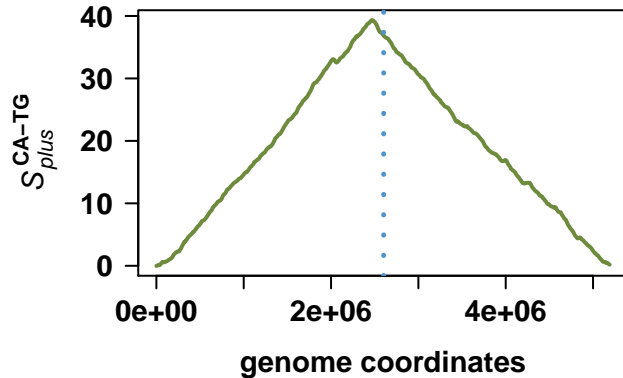
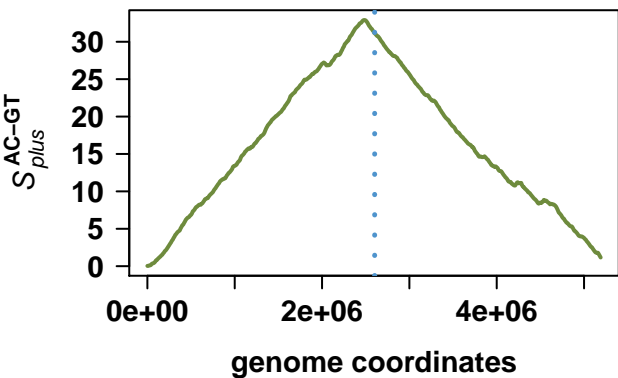
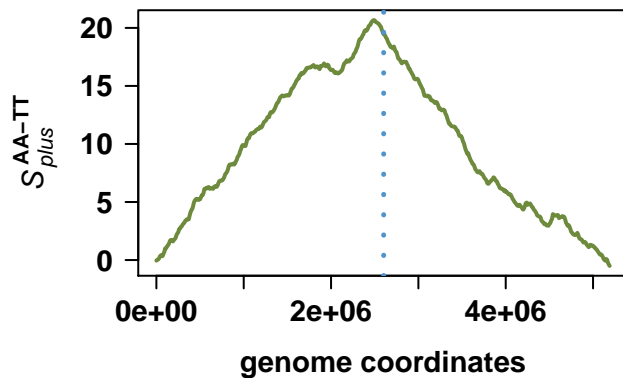
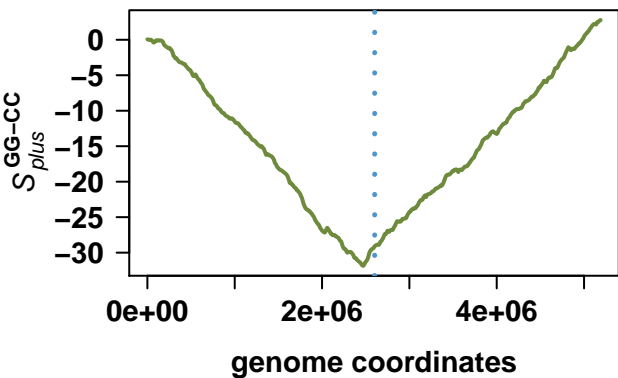
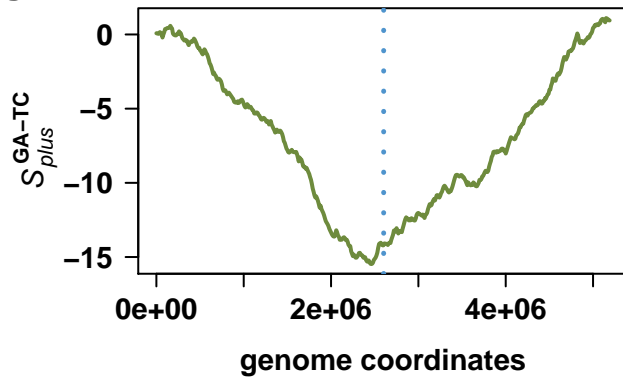
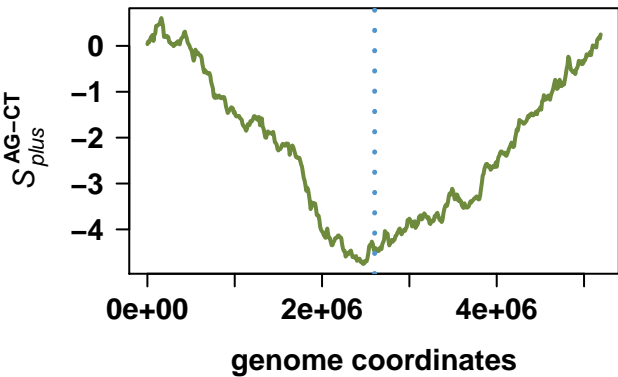

# Bacteroides thetaiotaomicron VPI-5482

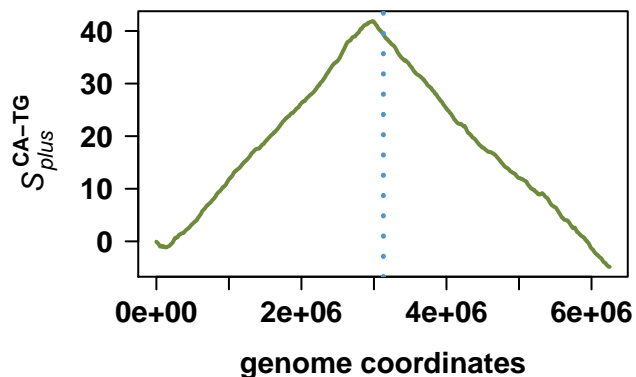
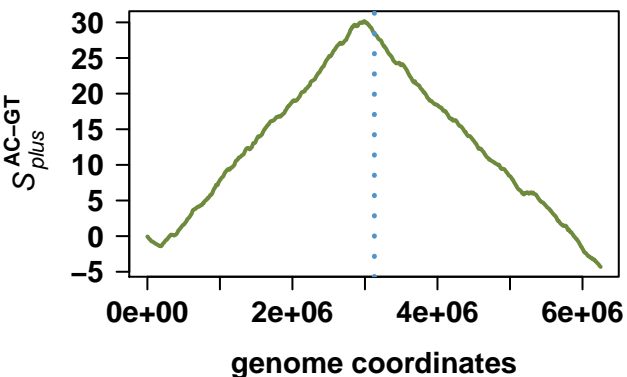
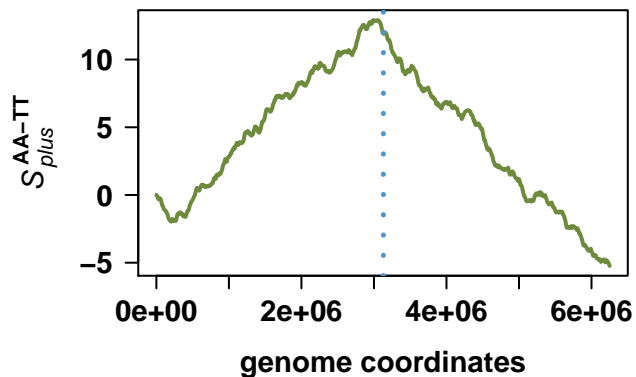
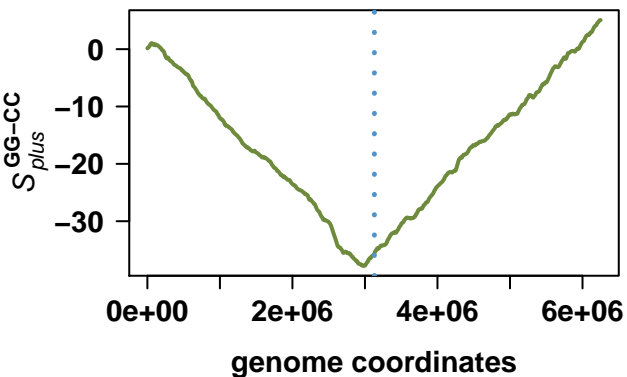
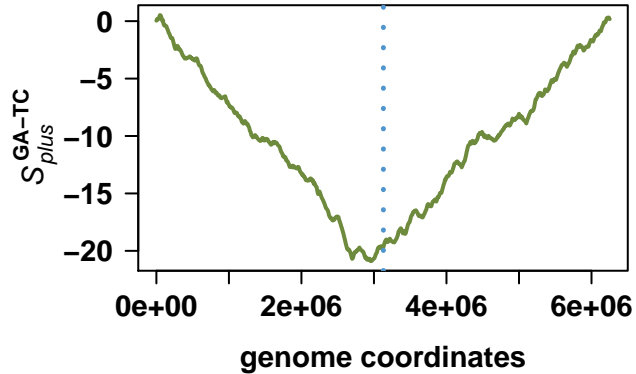
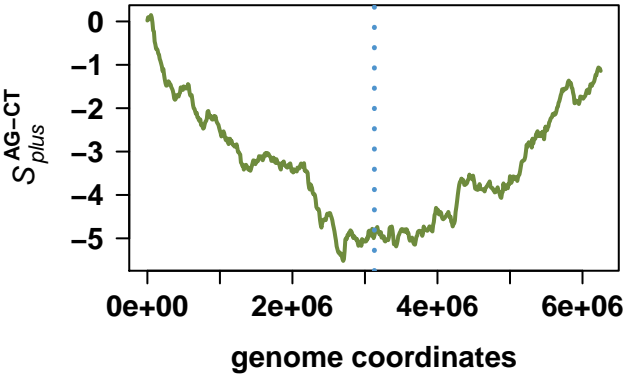

# Bacteroides fragilis YCH46

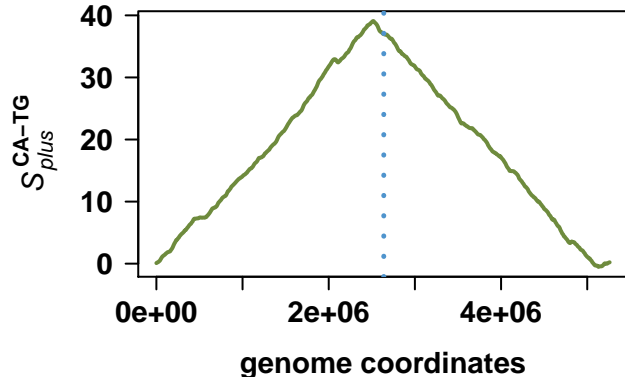
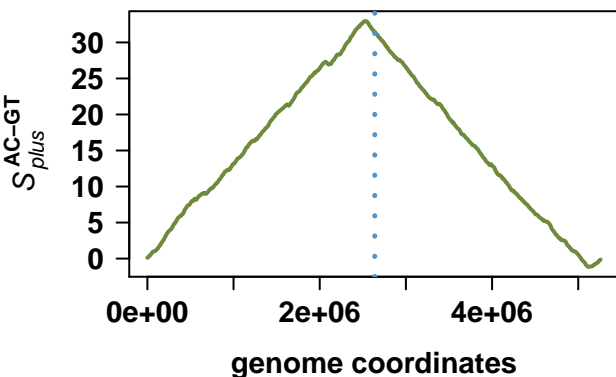
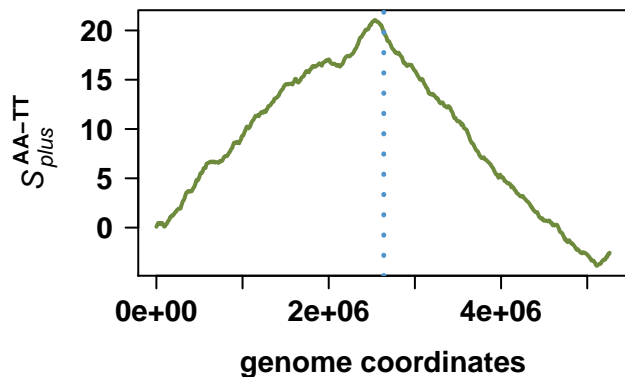
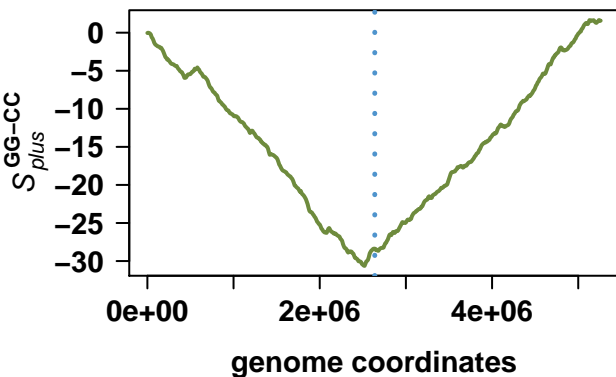
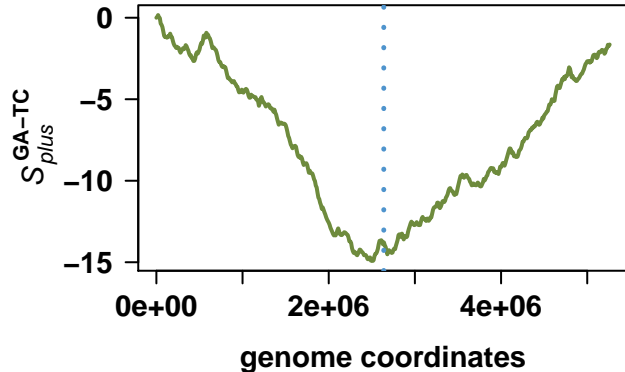
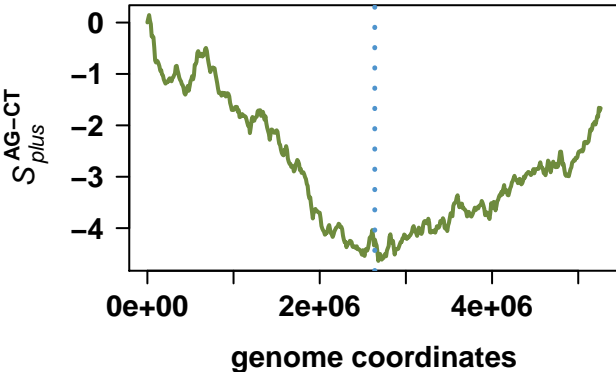

# Salinibacter ruber DSM 13855

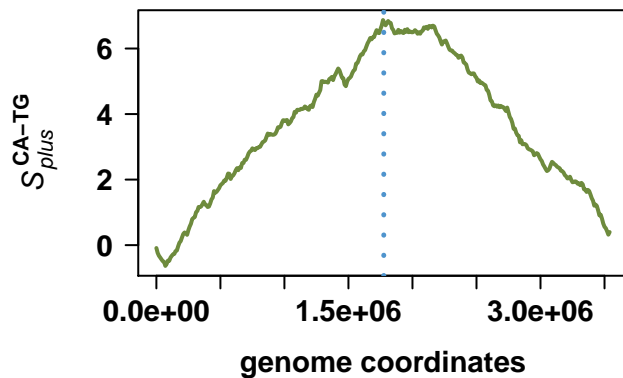
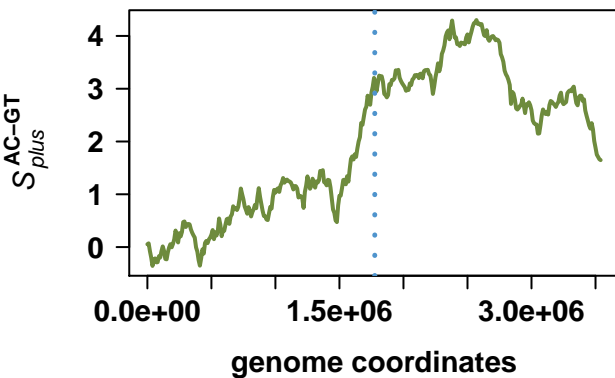
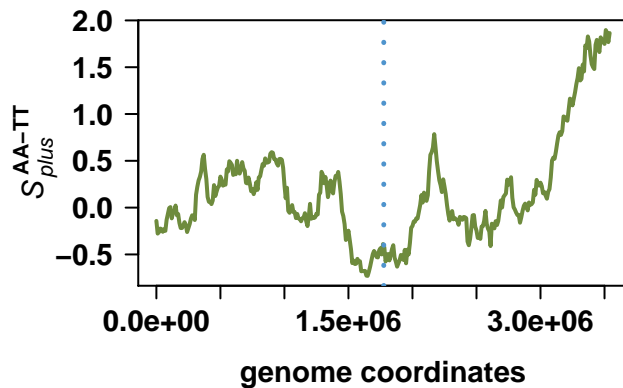
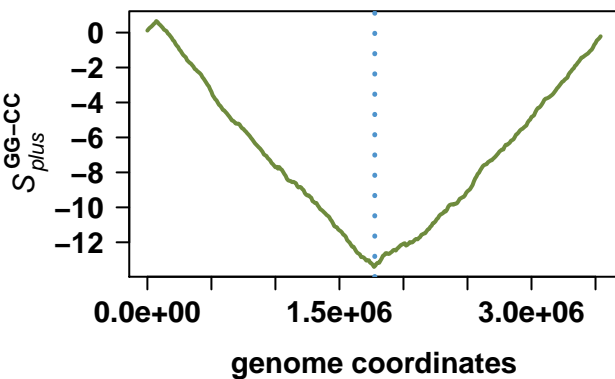
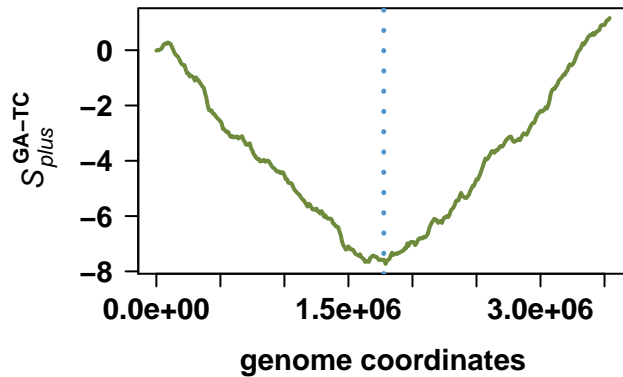
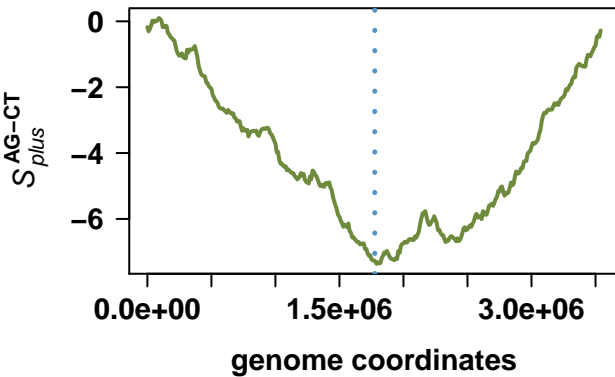

# Cytophaga hutchinsonii ATCC 33406

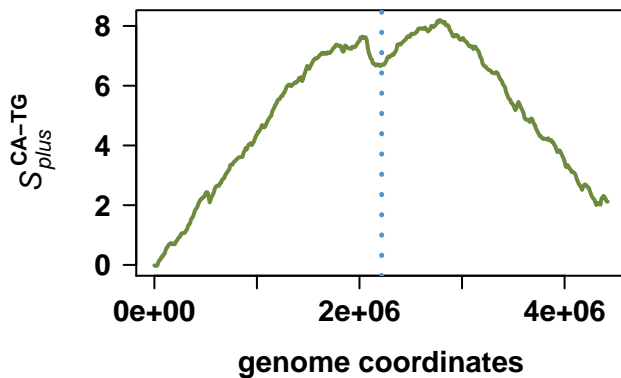
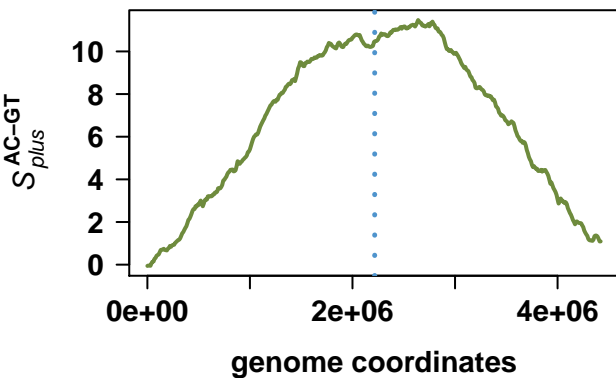
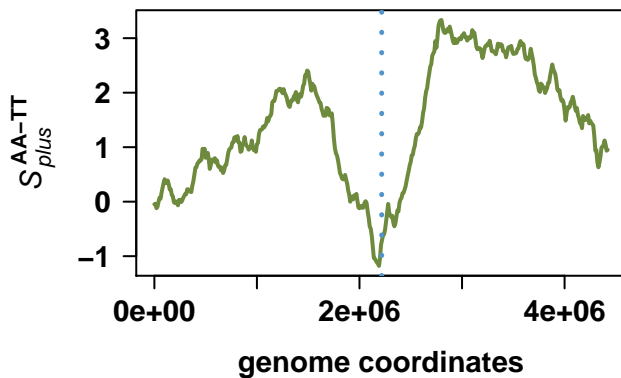
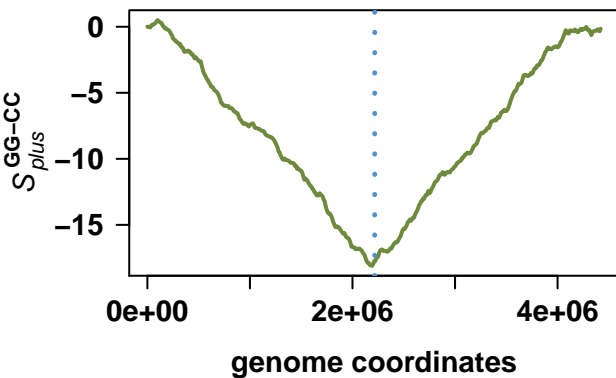
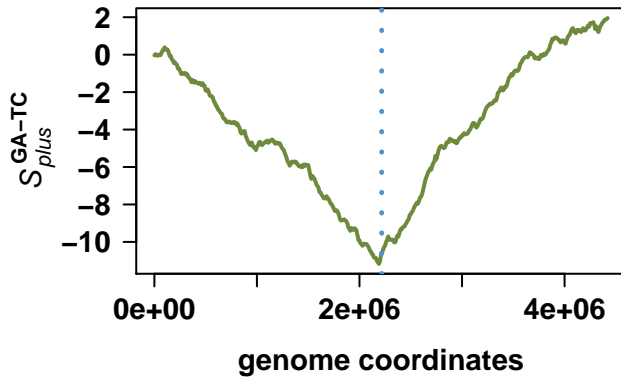
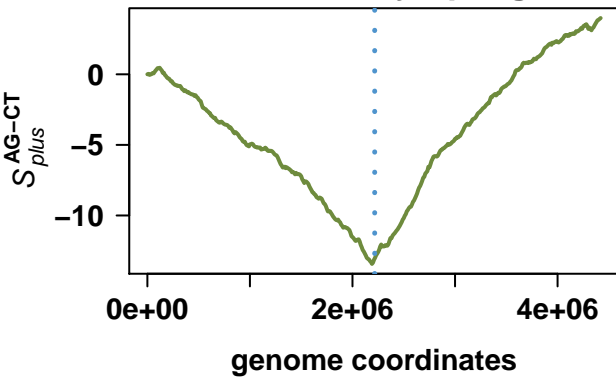

# *Bordetella bronchiseptica* RB50

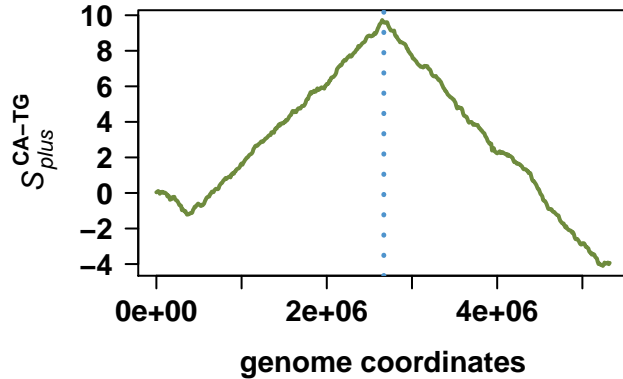
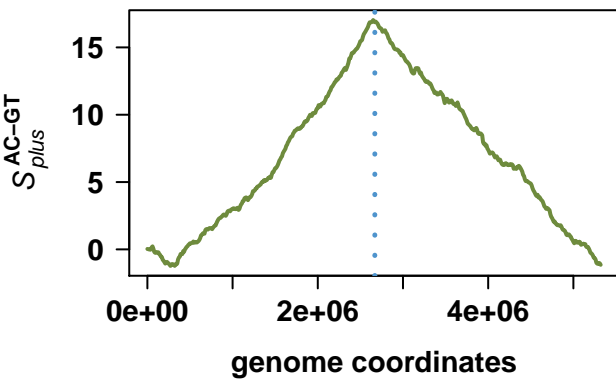
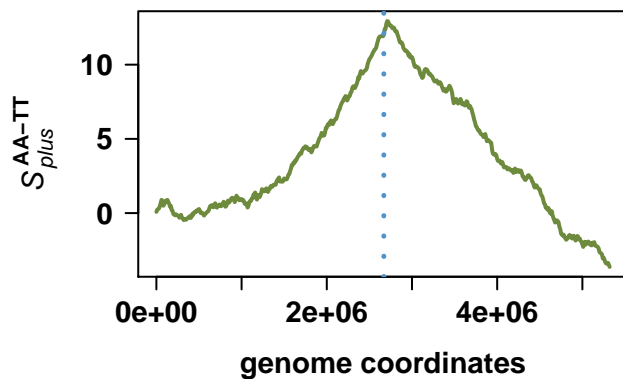
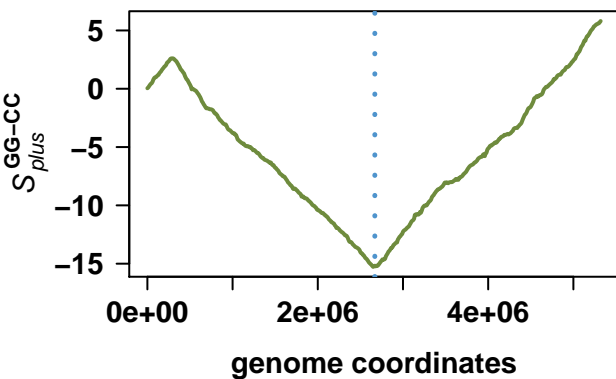
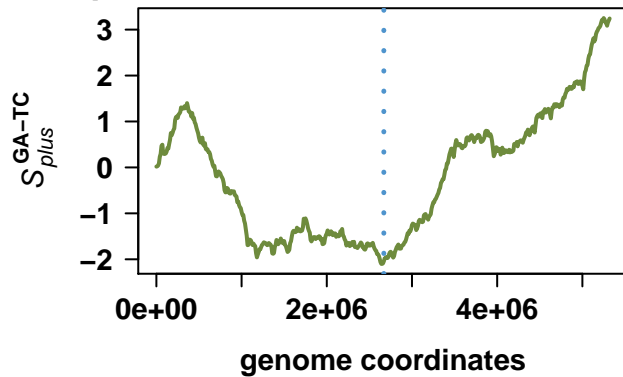
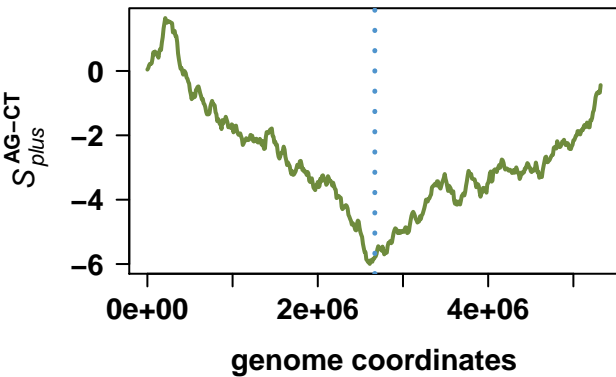

# Bordetella parapertussis 12822

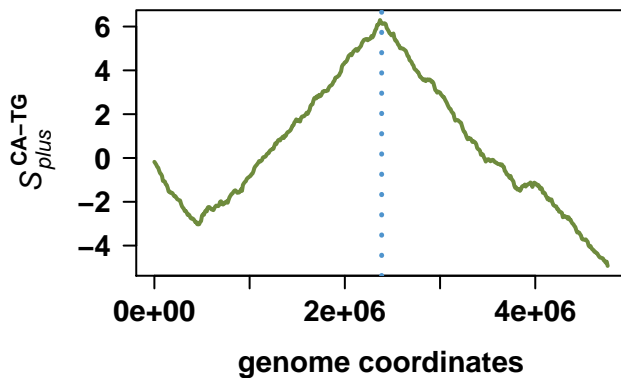
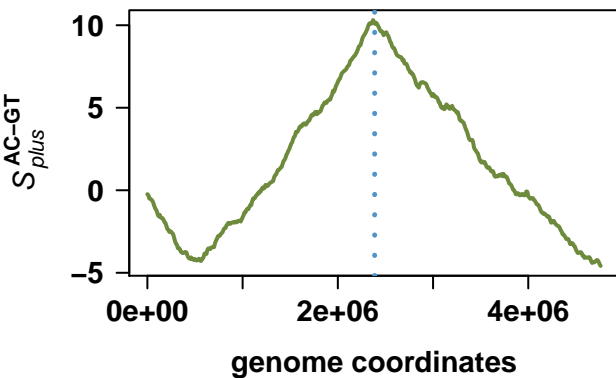
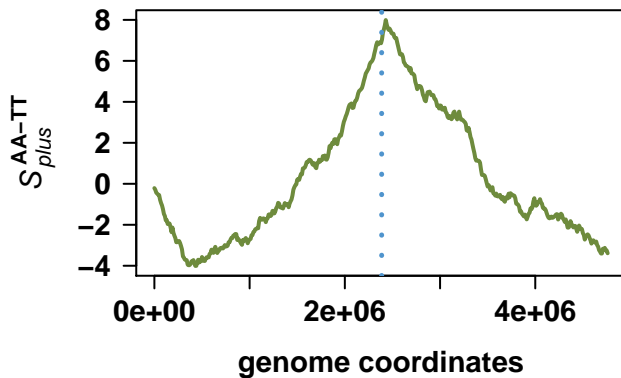
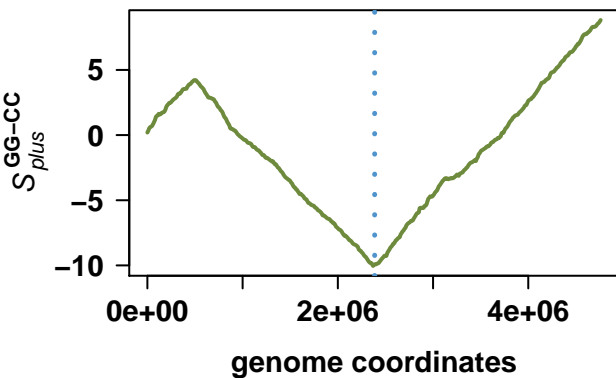
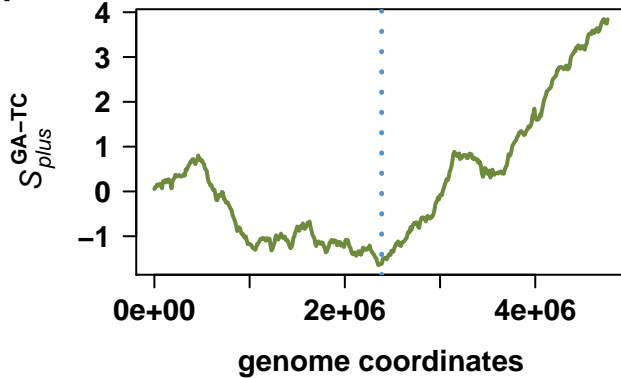
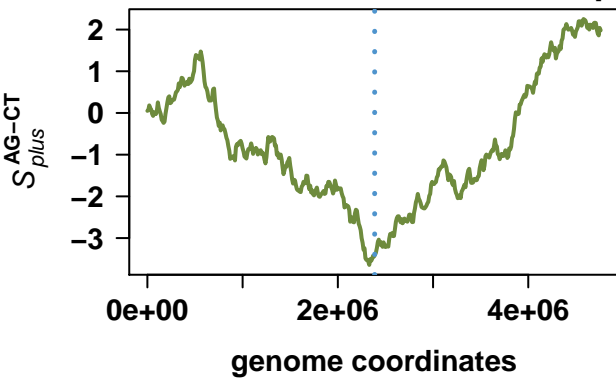

# Bordetella pertussis Tohama I

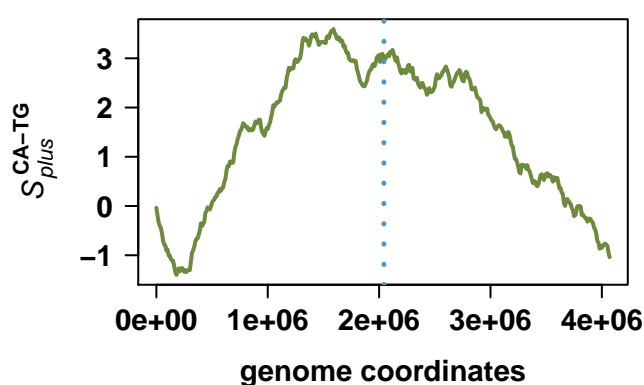
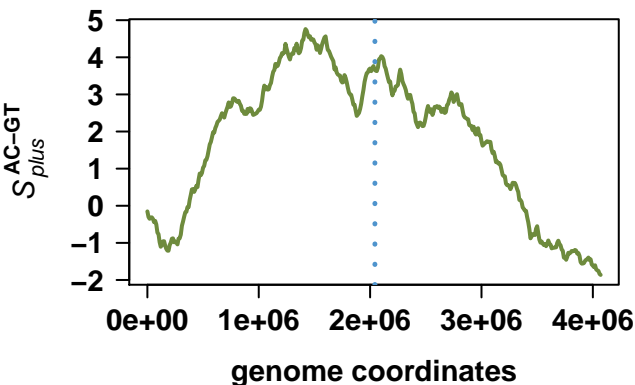
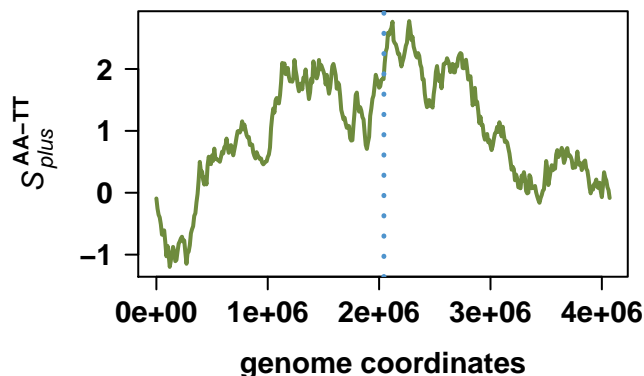
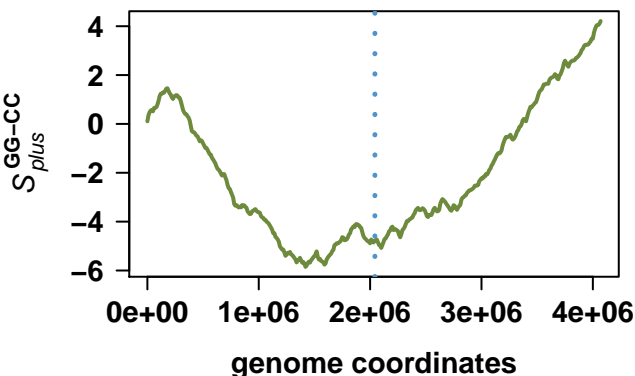
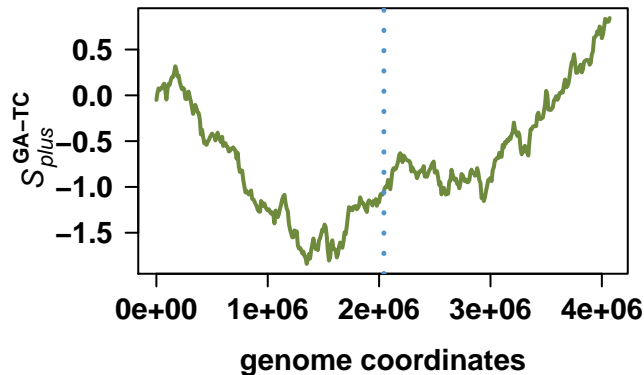
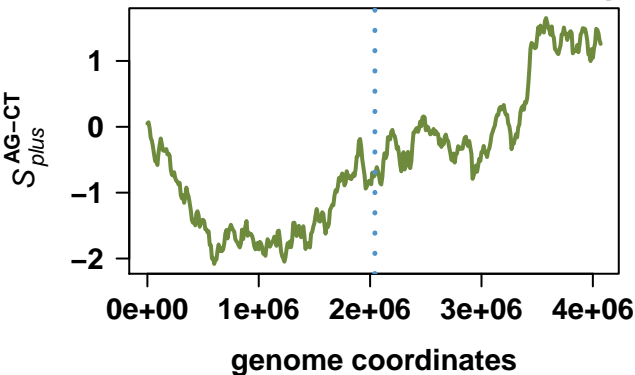

# Neisseria gonorrhoeae FA 1090

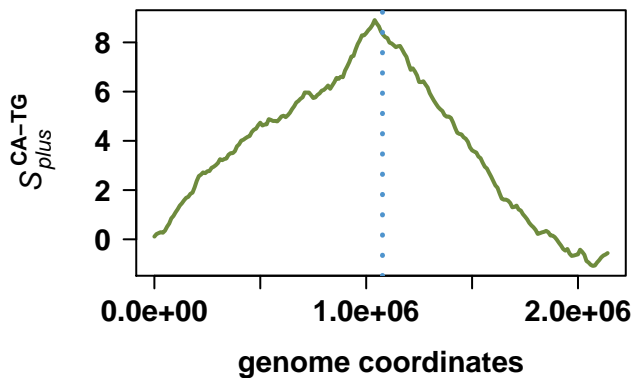
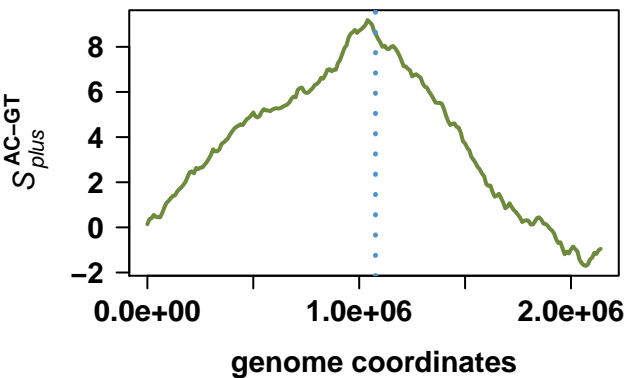
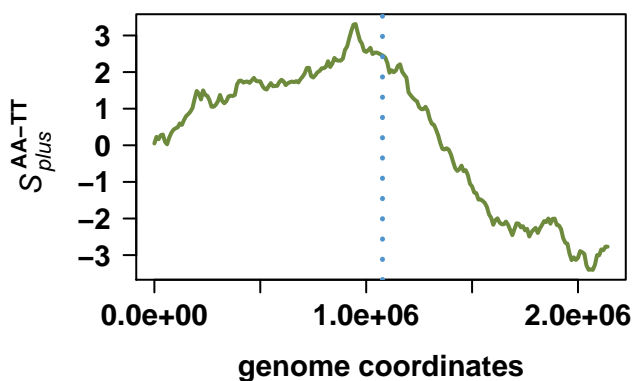
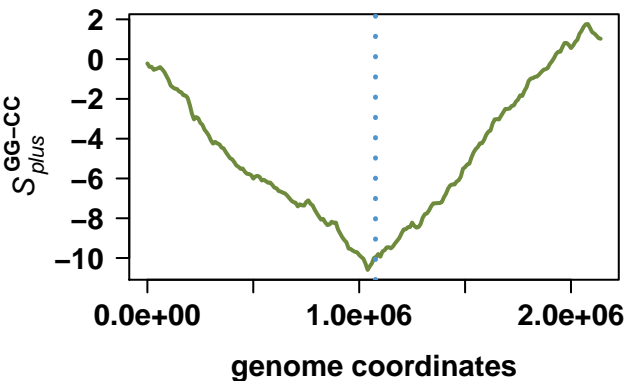
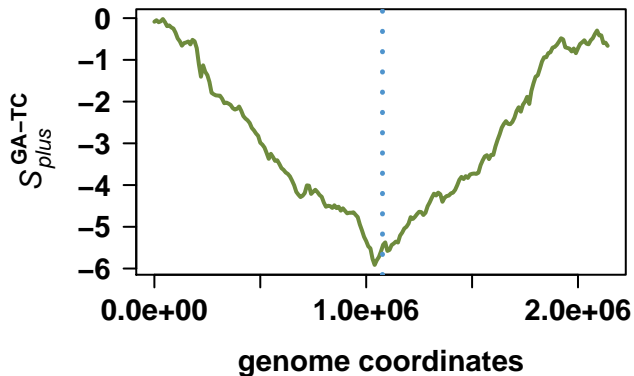
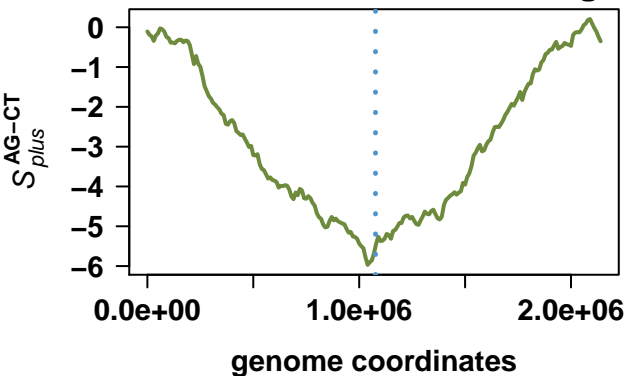

# Neisseria meningitidis MC58

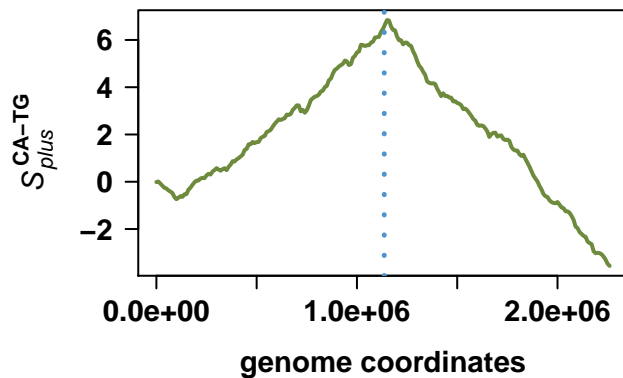
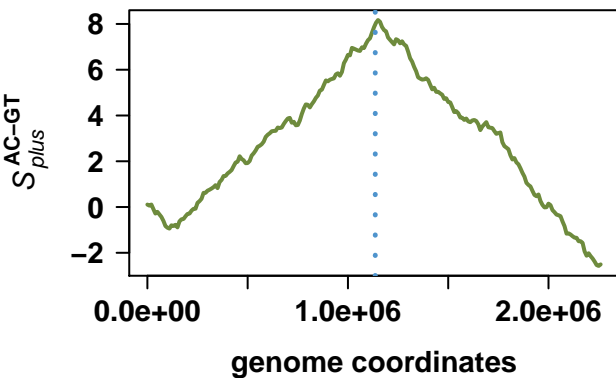
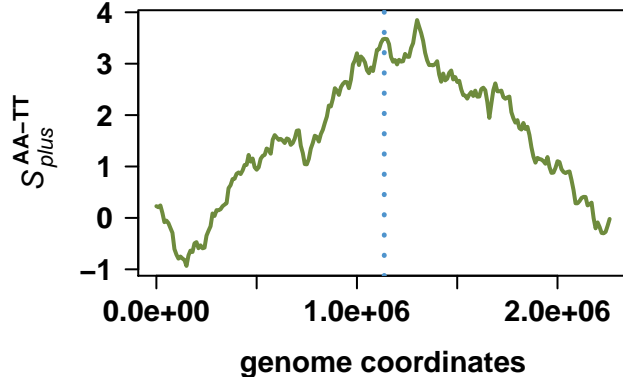
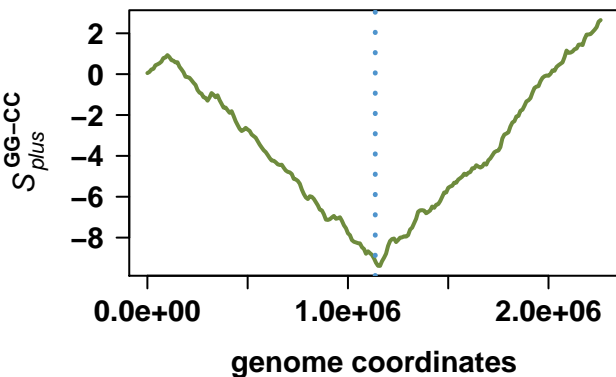
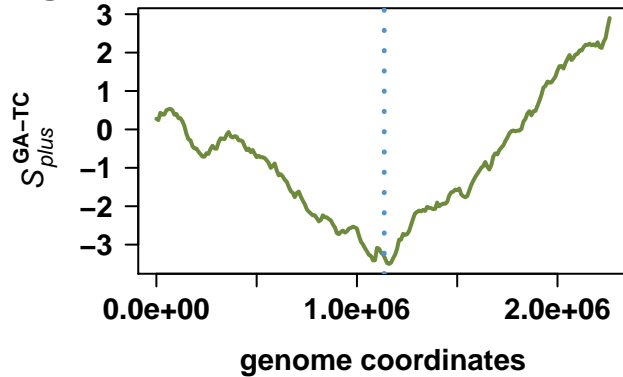
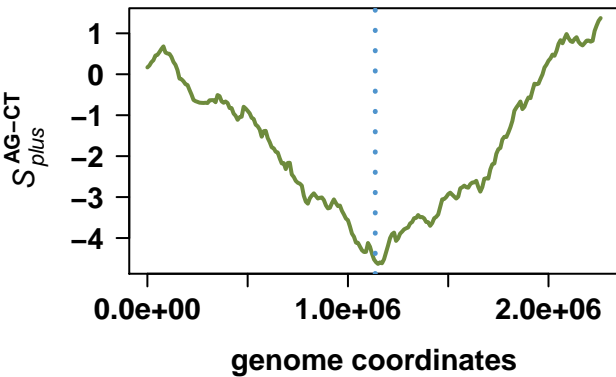

# Neisseria meningitidis Z2491

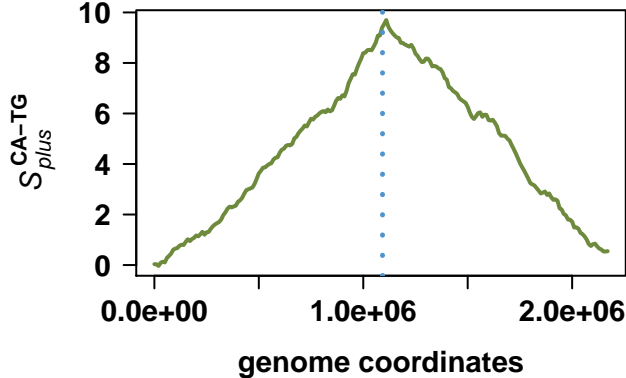
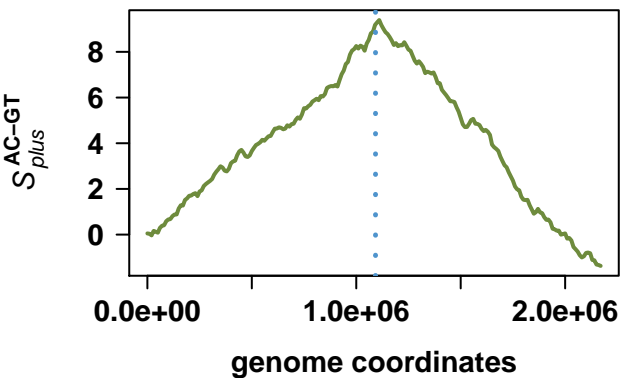
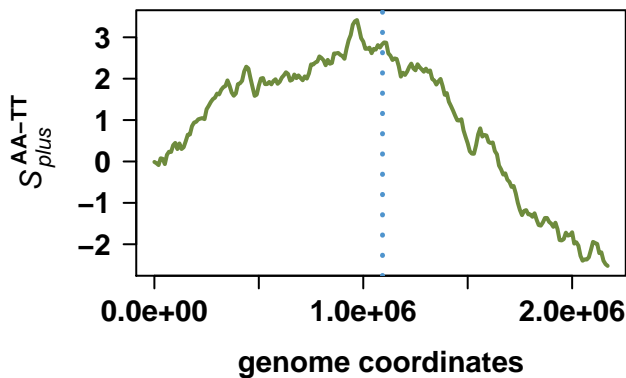
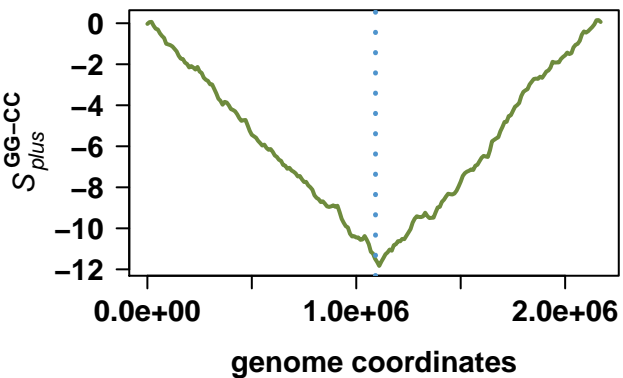
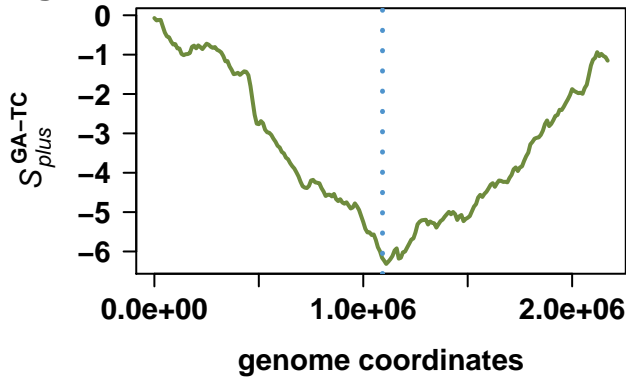
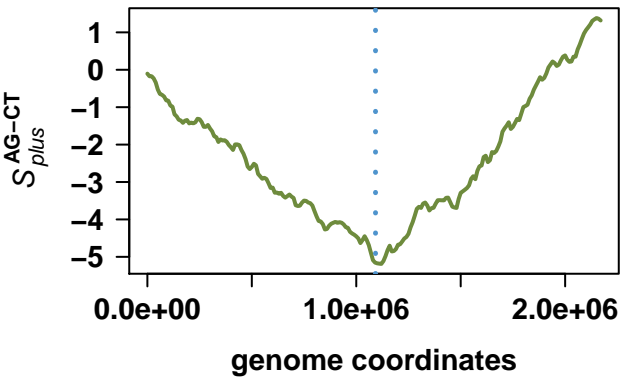

# Ralstonia solanacearum GMI1000

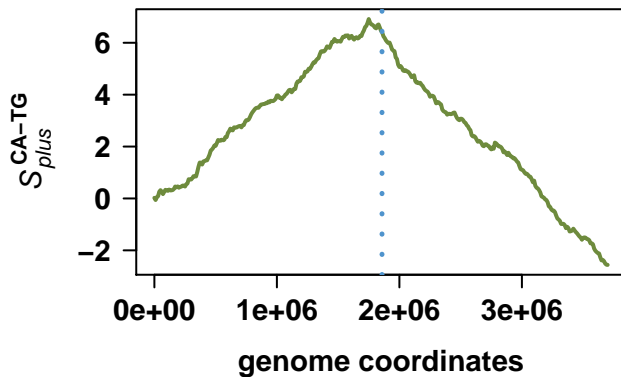
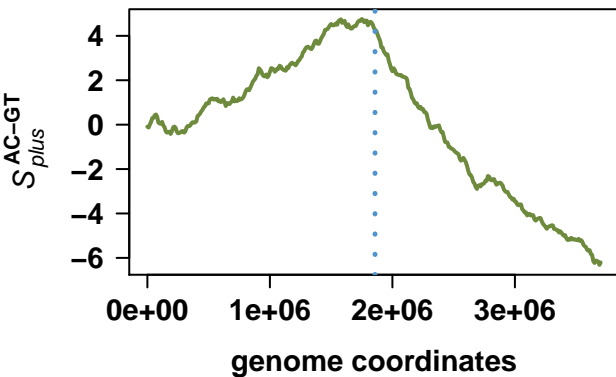
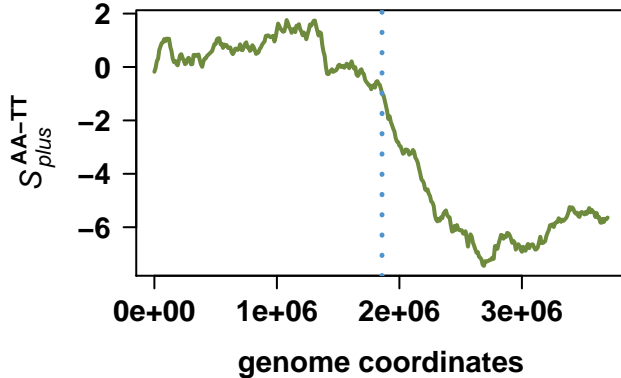
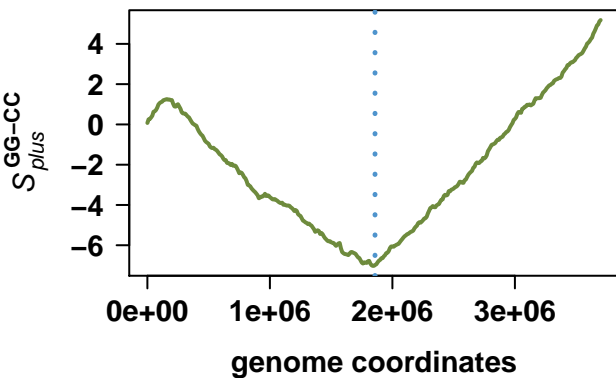
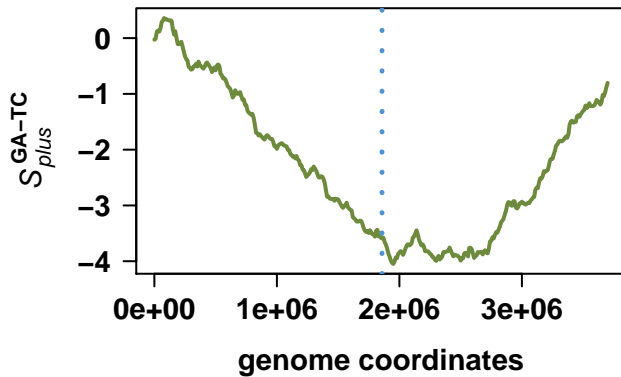
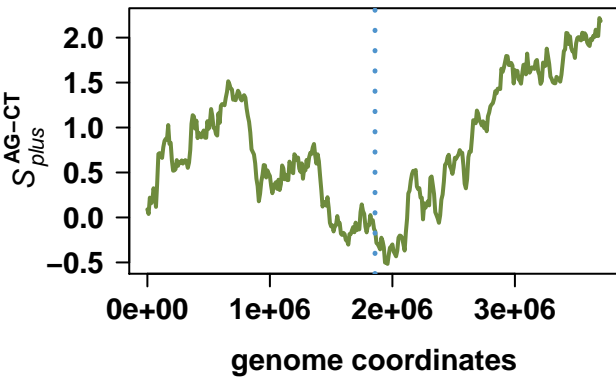

# Nitrosomonas europaea ATCC 19718

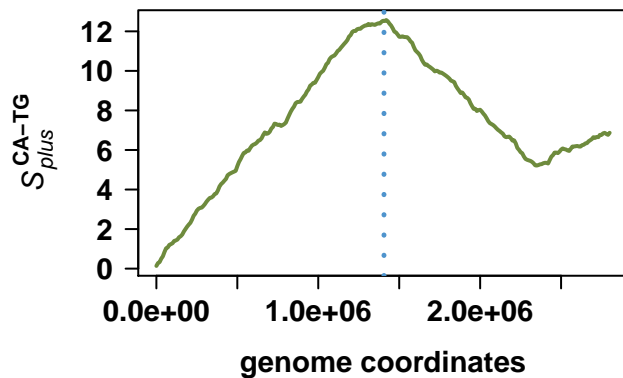
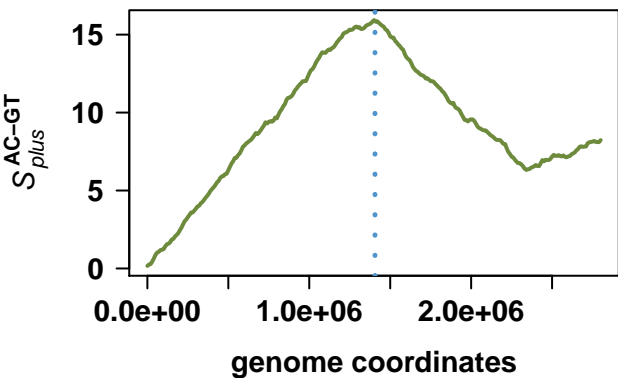
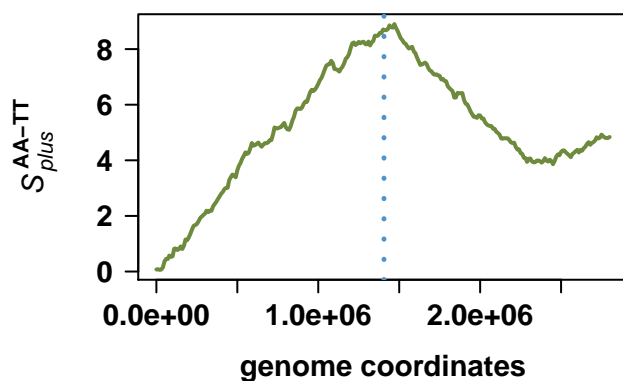
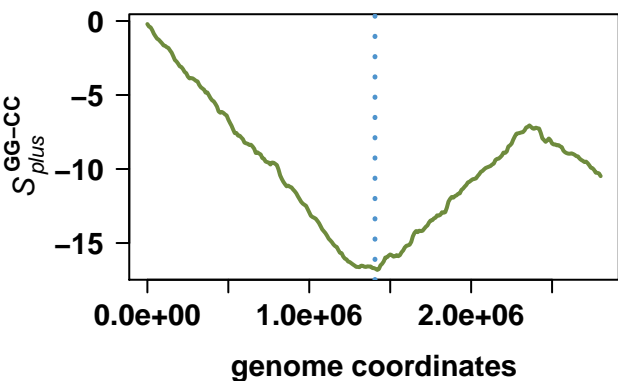
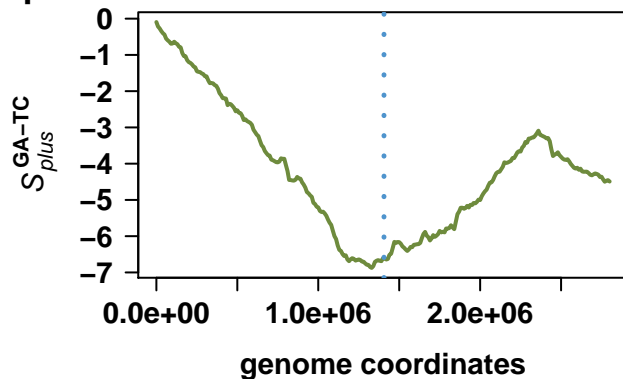
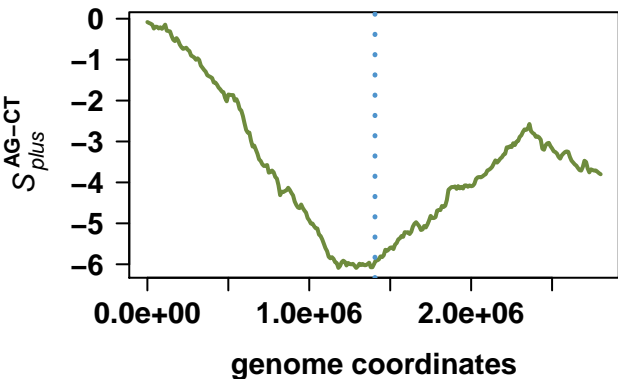

# Chromobacterium violaceum ATCC 12472

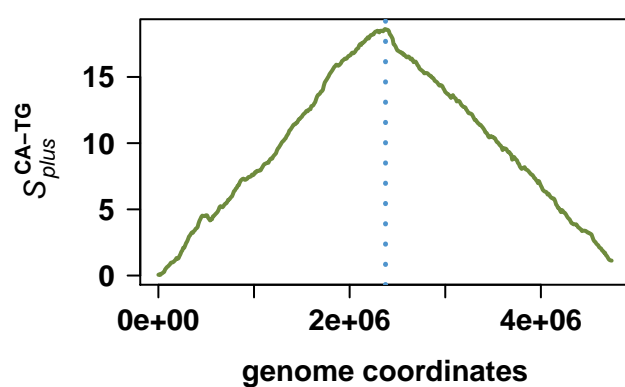
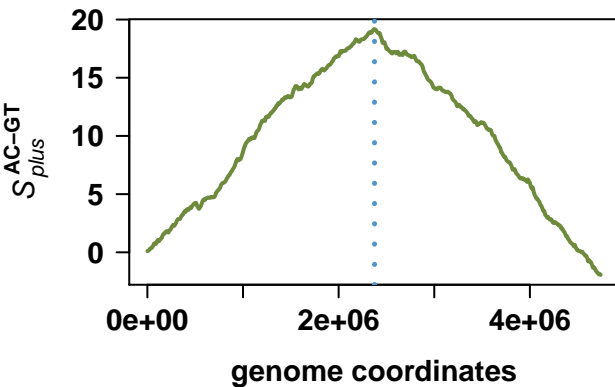
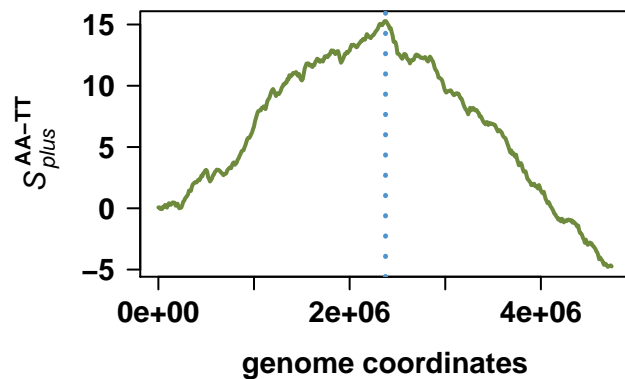
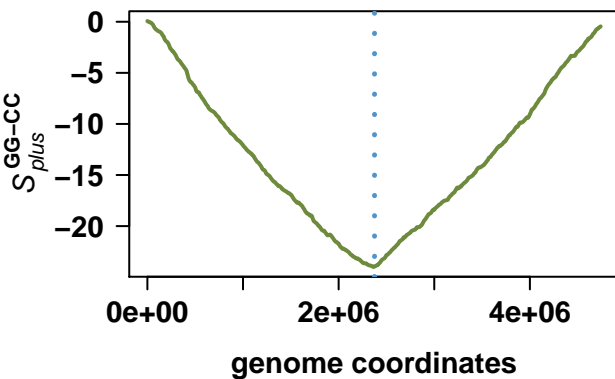
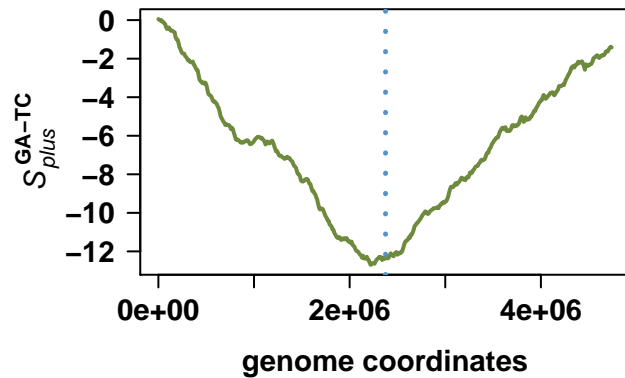
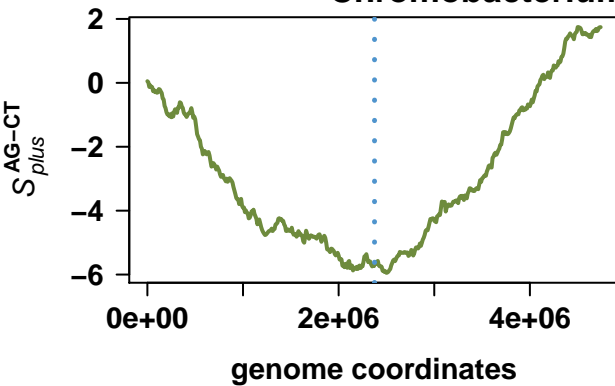

# Burkholderia mallei ATCC 23344

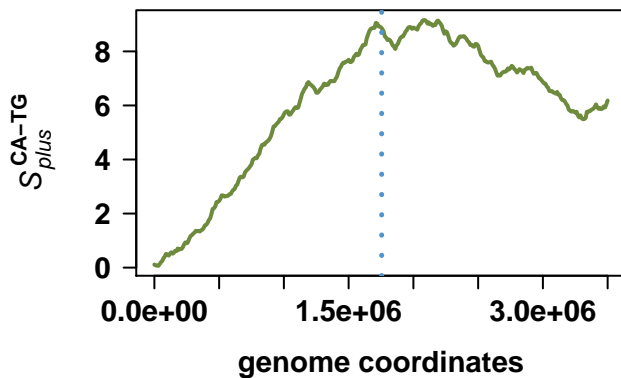
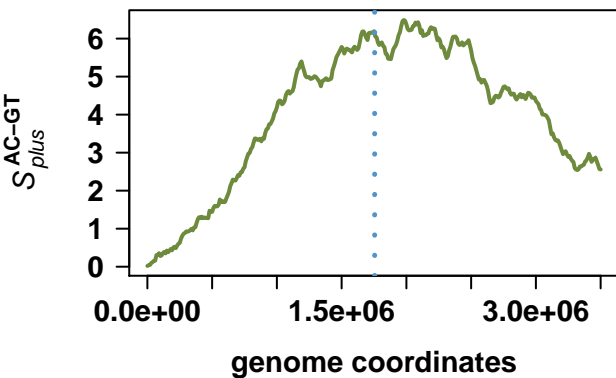
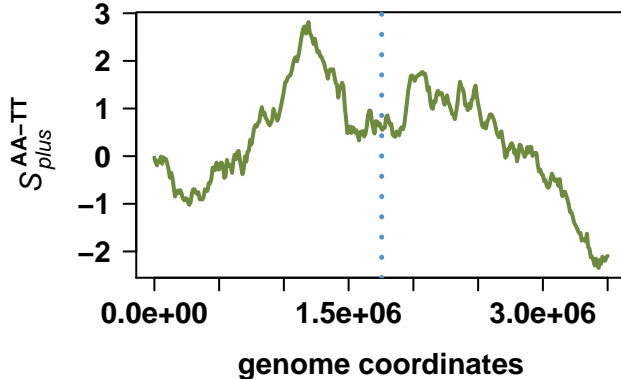
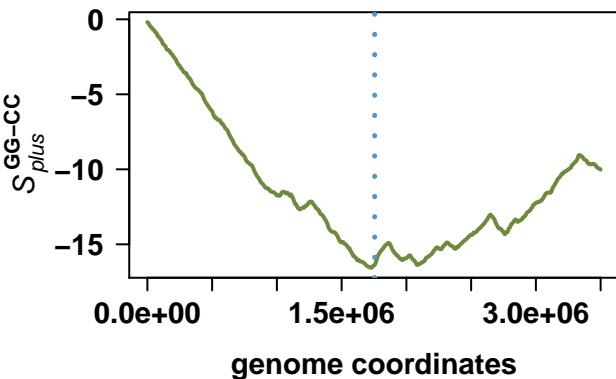
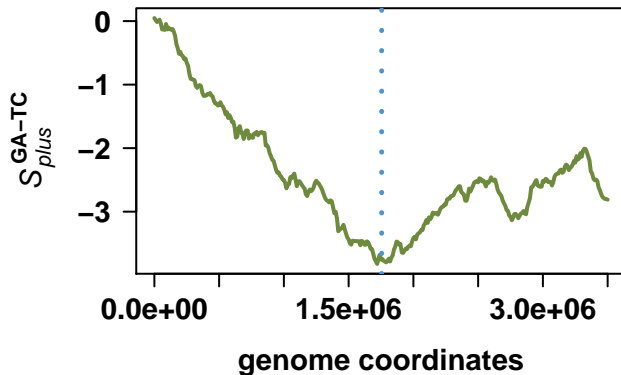
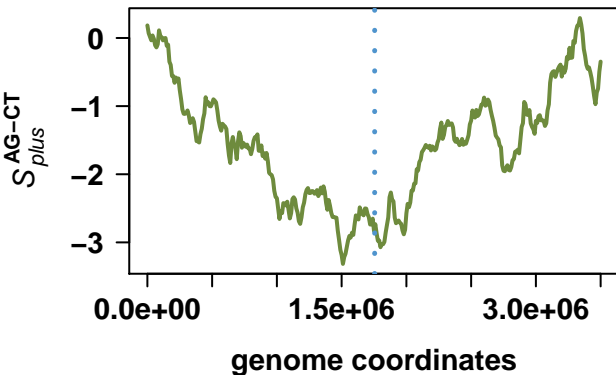

# Burkholderia mallei ATCC 23344

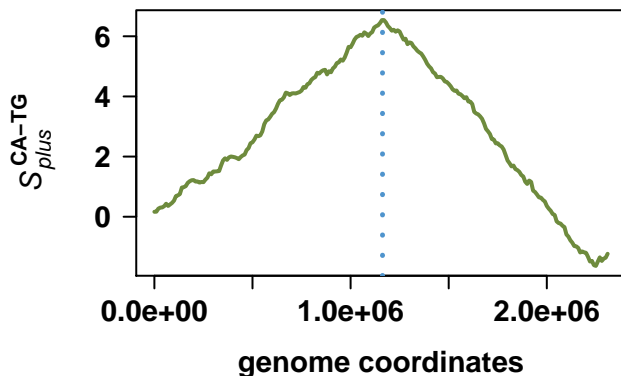
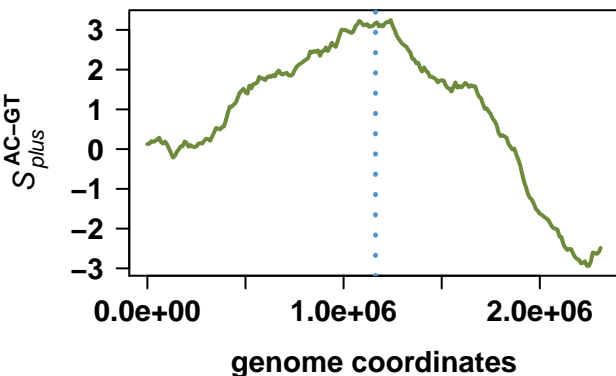
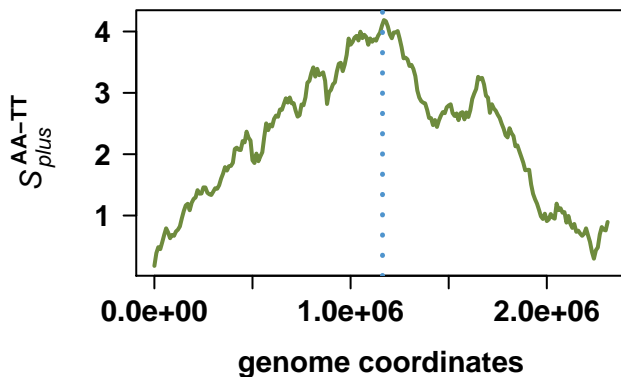
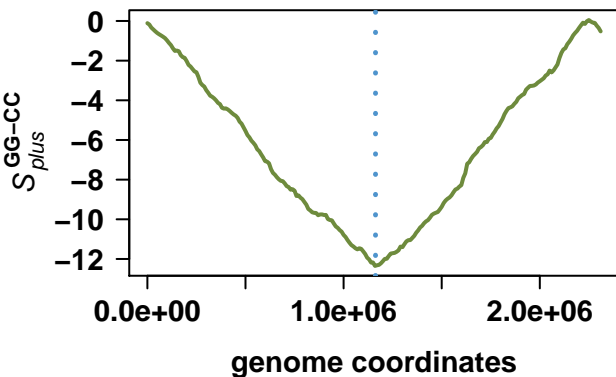
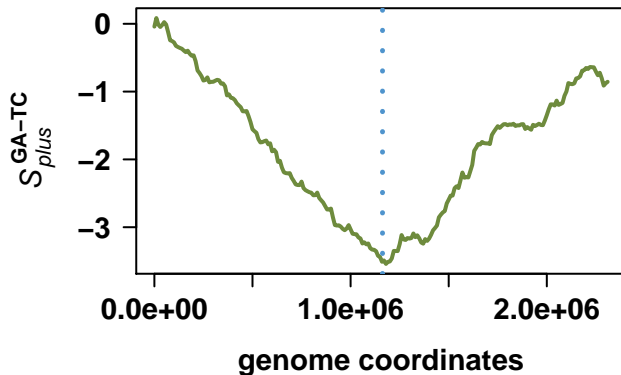
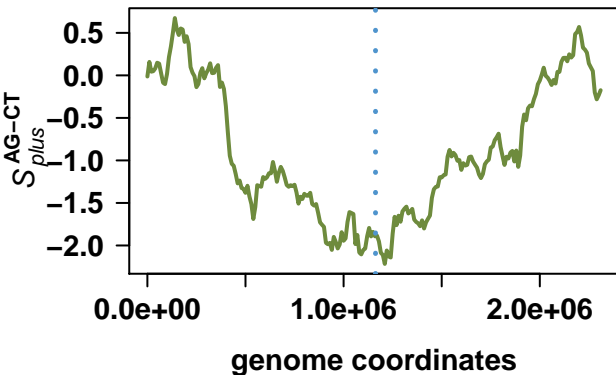

# Burkholderia pseudomallei K96243

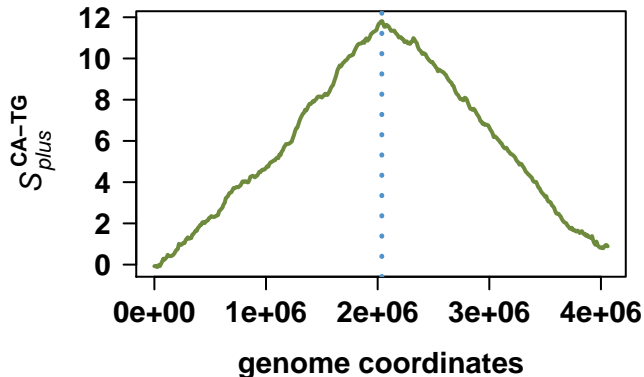
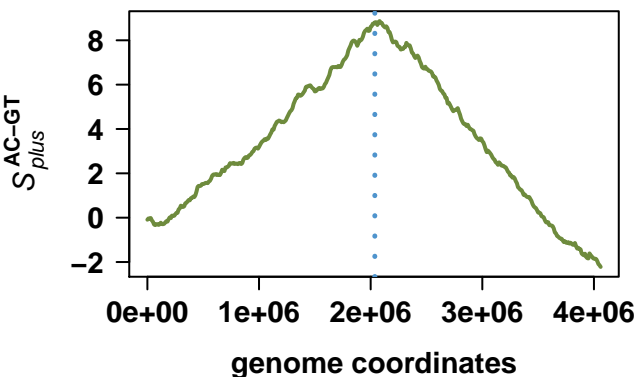
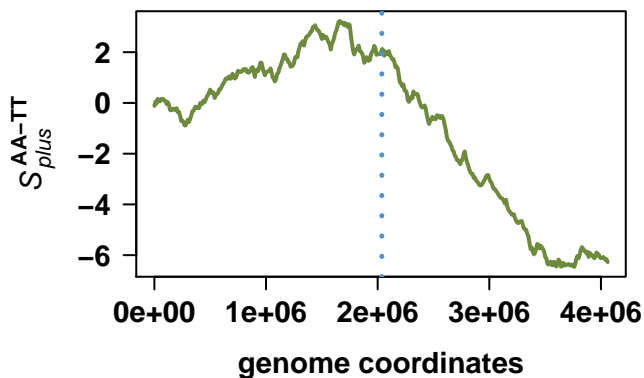
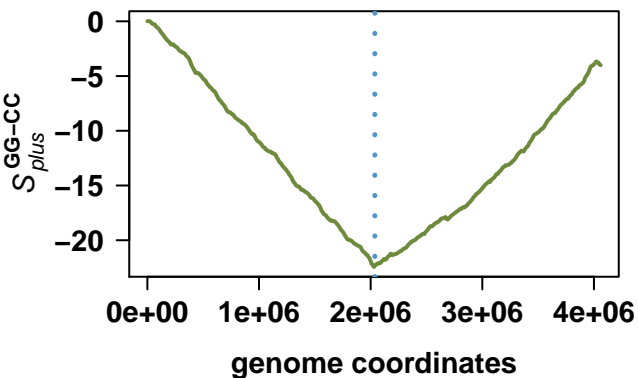
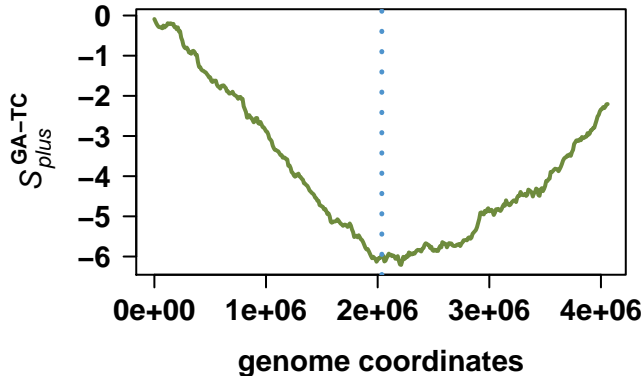
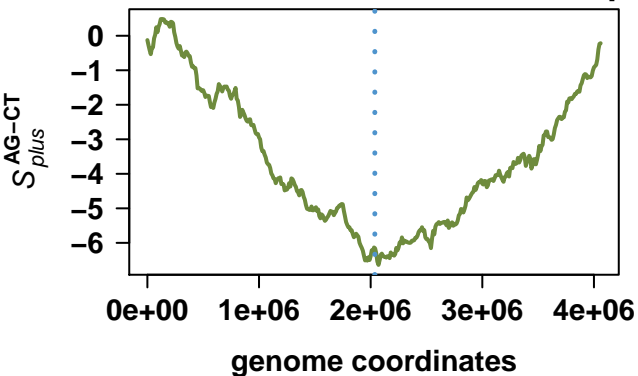

# Burkholderia pseudomallei K96243

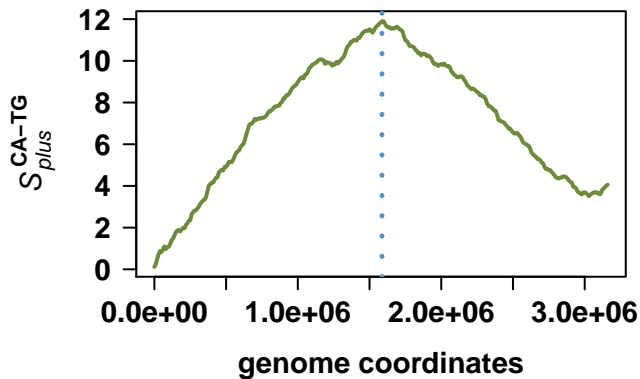
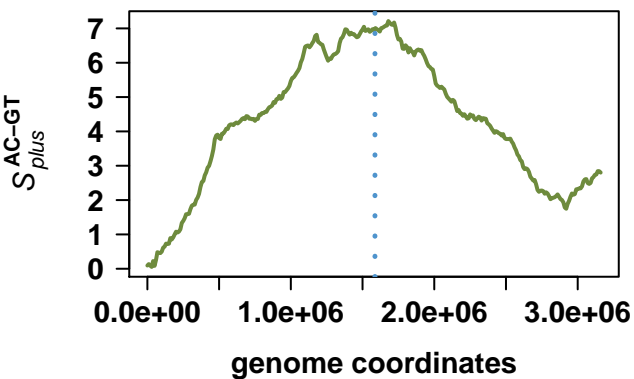
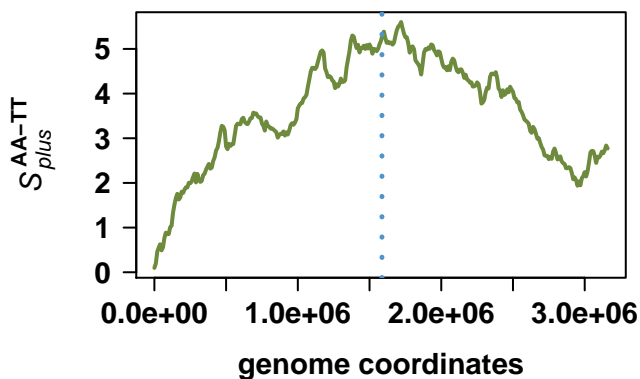
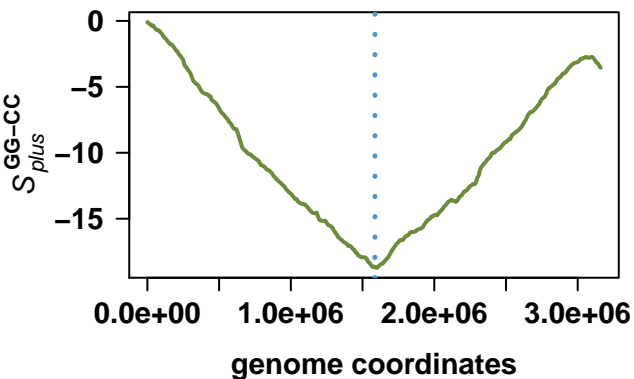
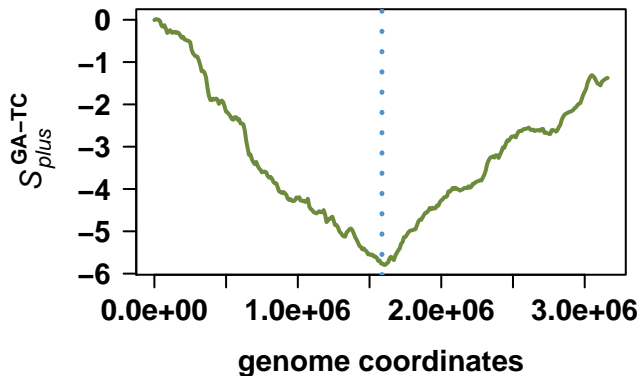
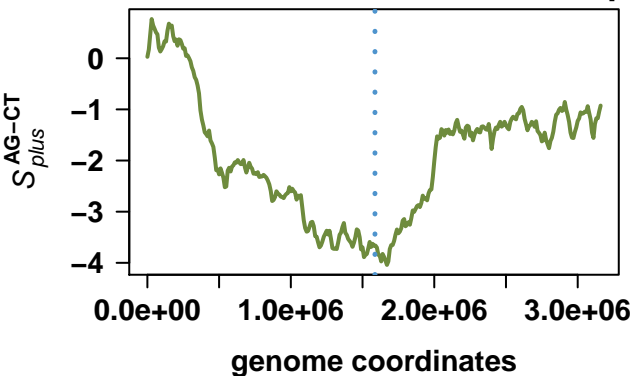

# Aromatoleum aromaticum EbN1

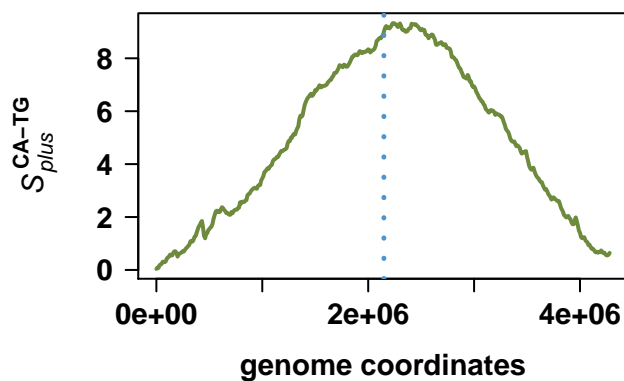
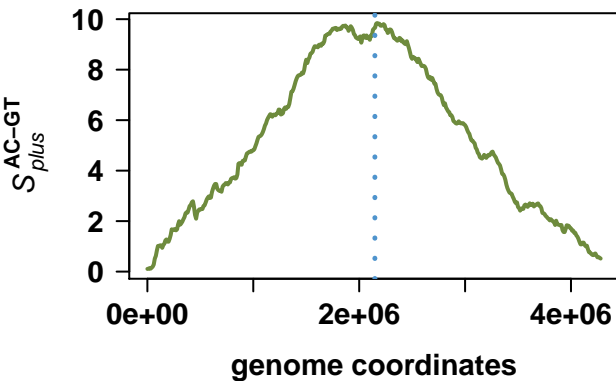
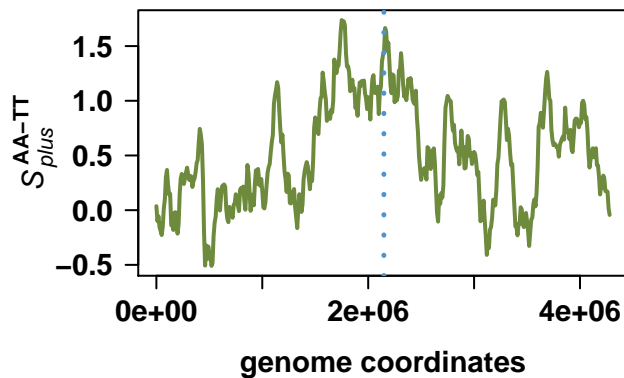
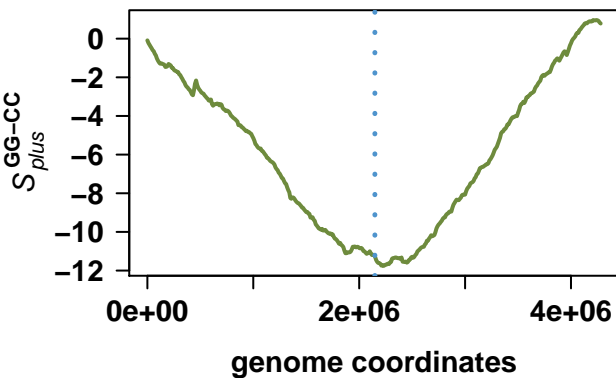
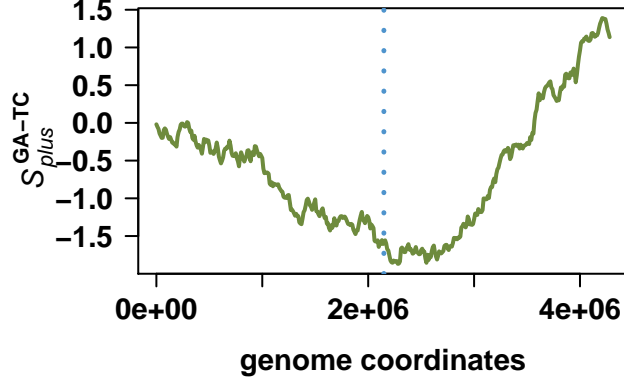
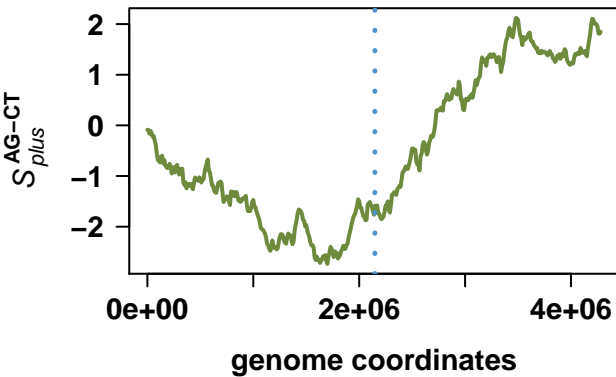

# Dechloromonas aromatica RCB

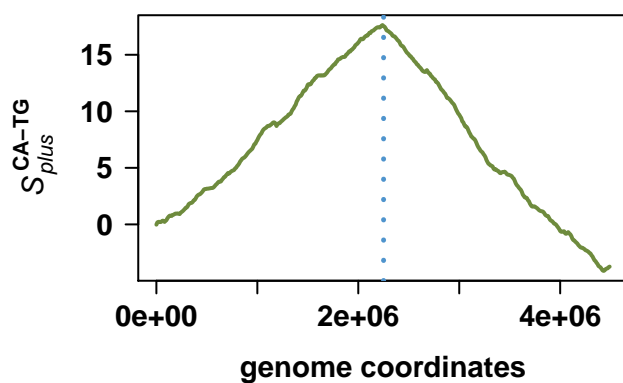
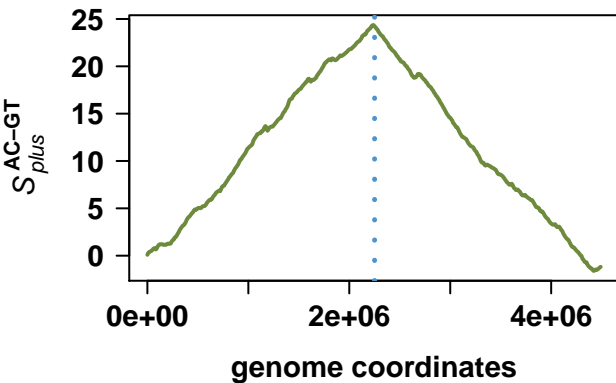
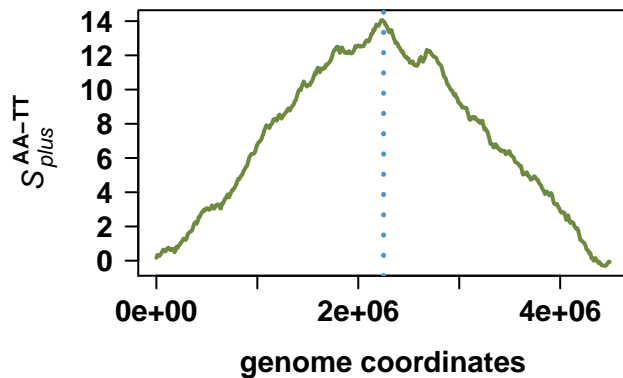
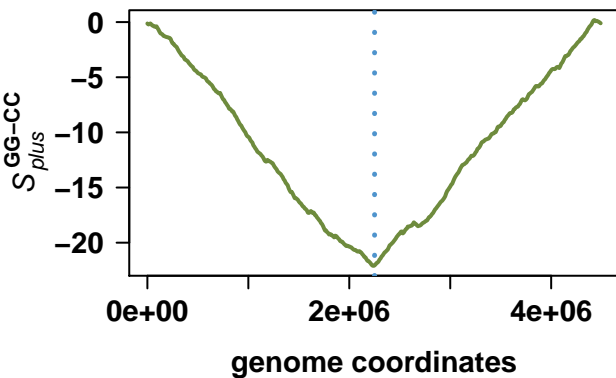
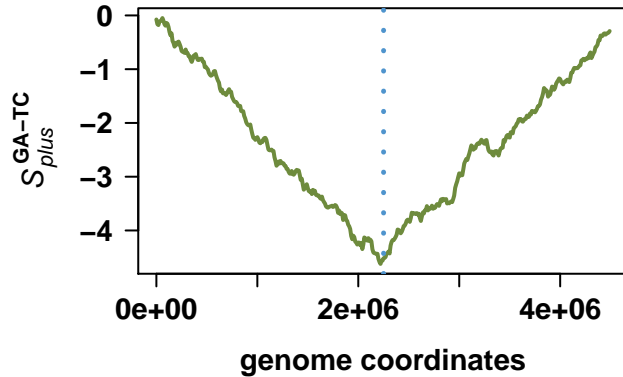
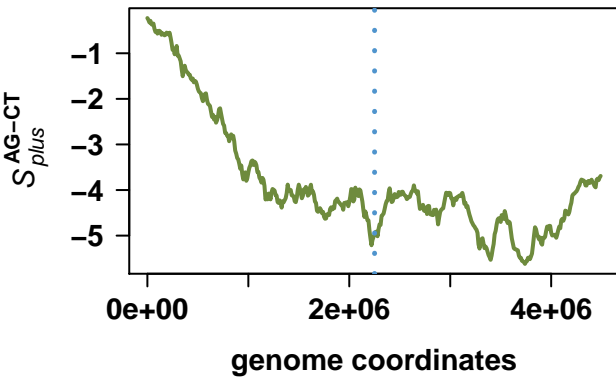

# Ralstonia eutropha JMP134

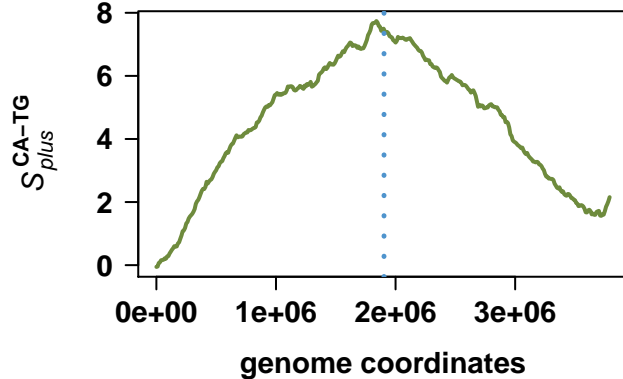
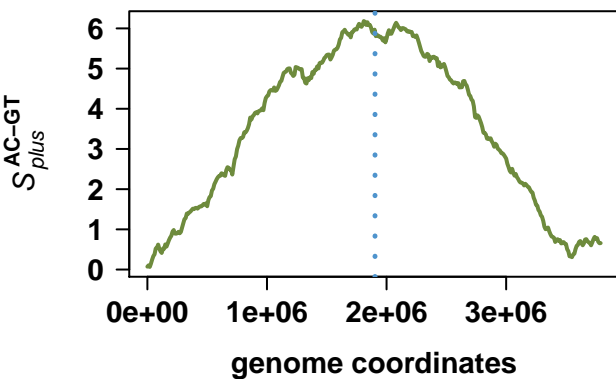
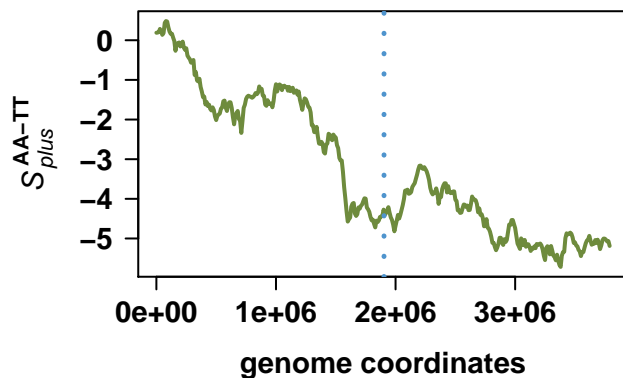
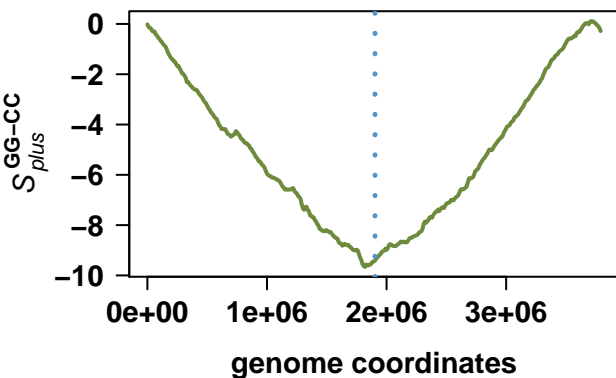
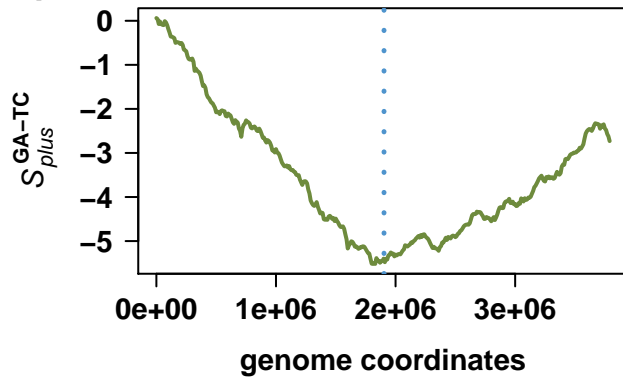
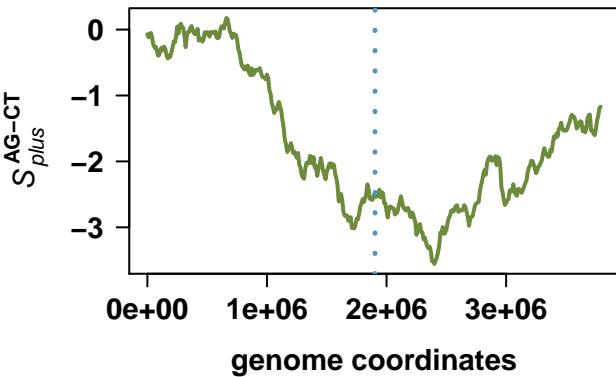

# Ralstonia eutropha JMP134

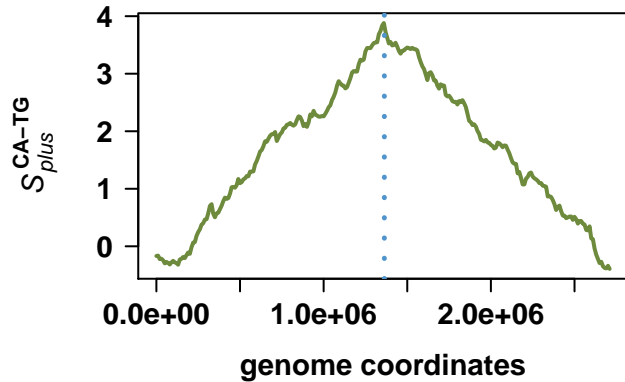
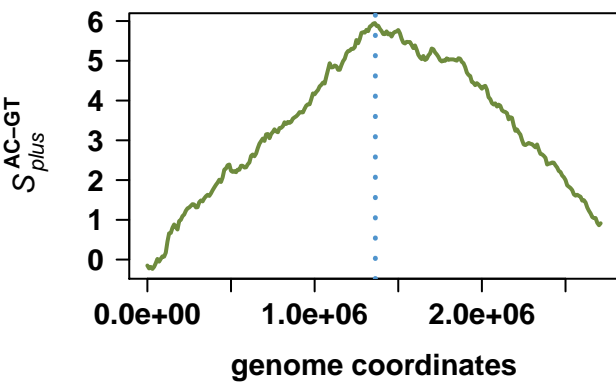
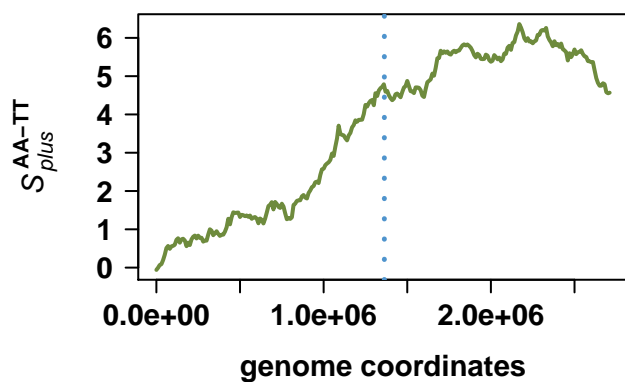
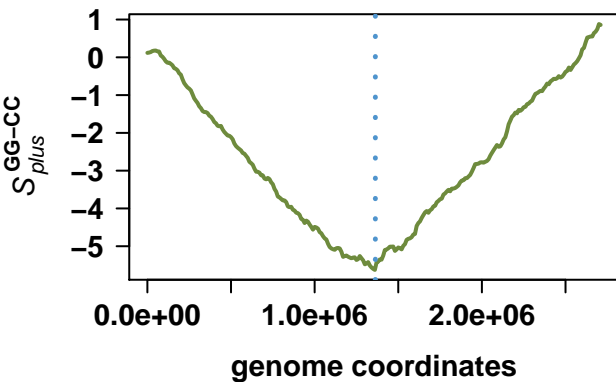
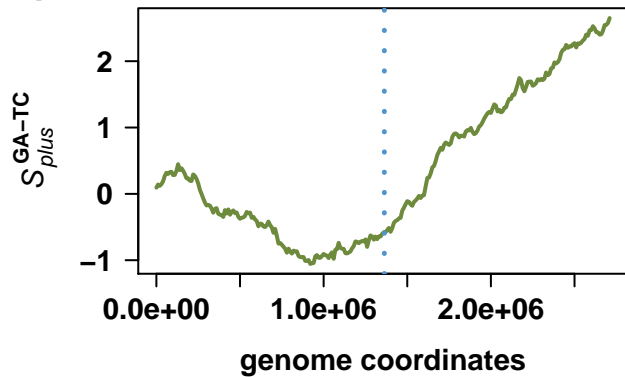
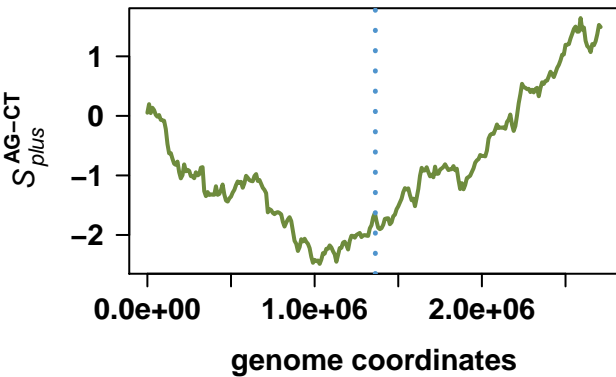

# Thiobacillus denitrificans ATCC 25259

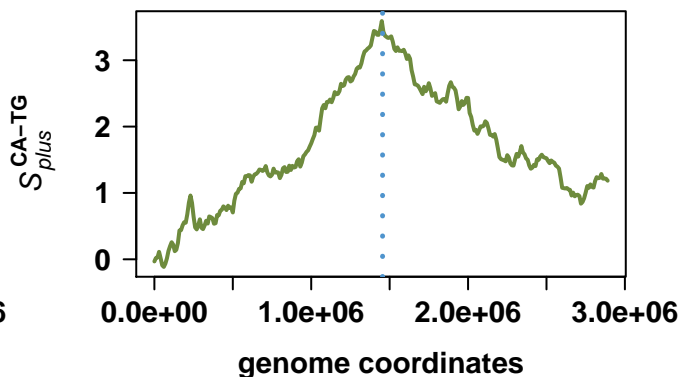
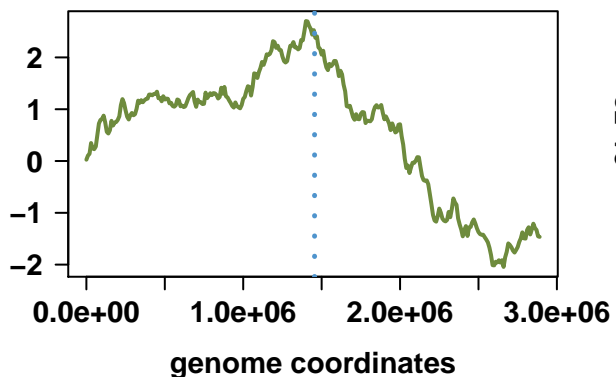
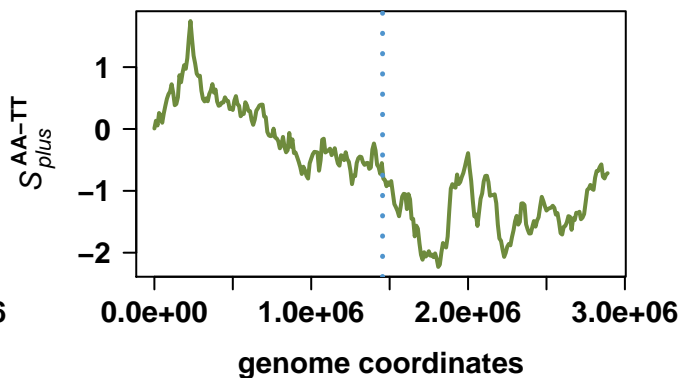
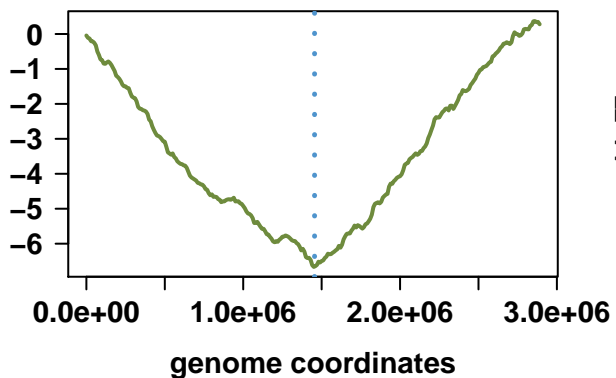
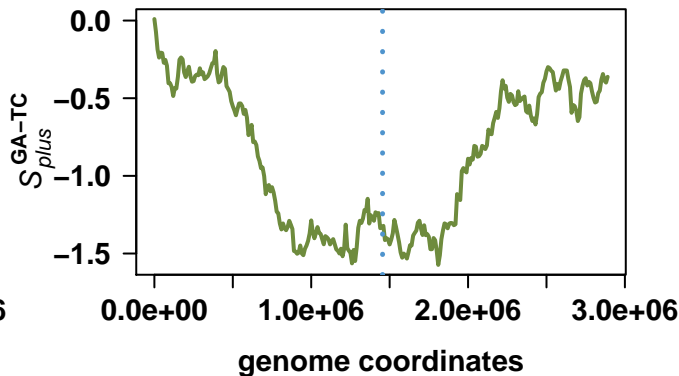
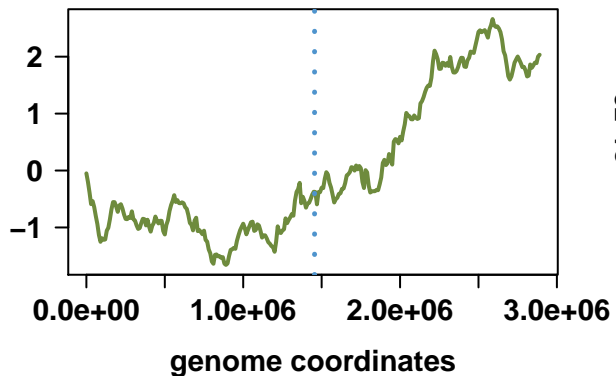

# Burkholderia pseudomallei 1710b

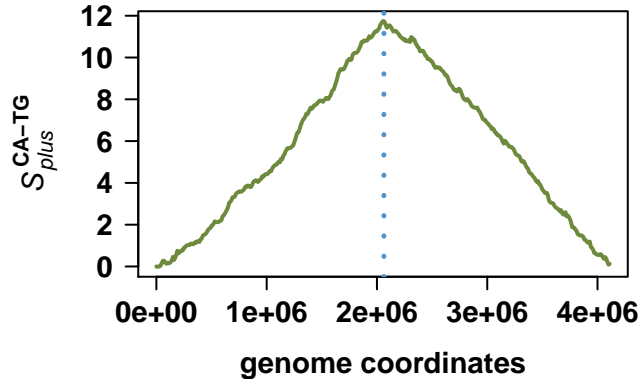
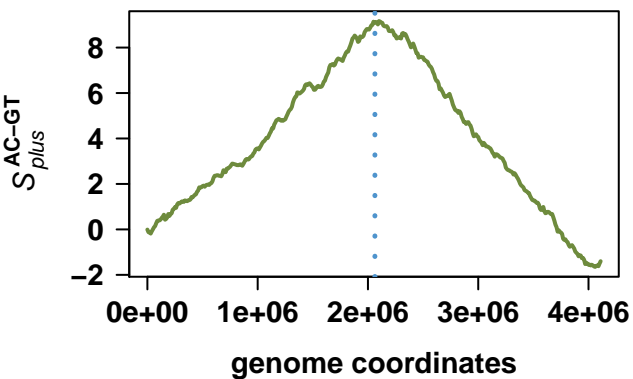
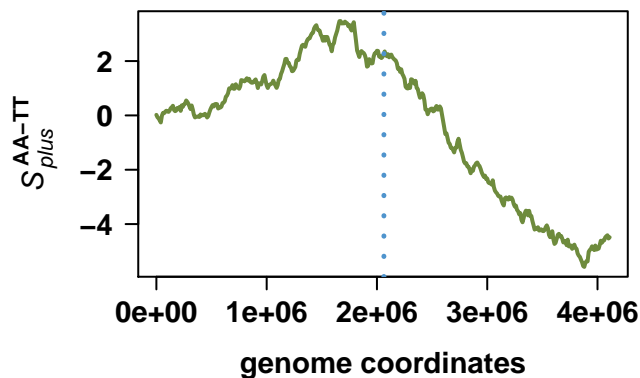
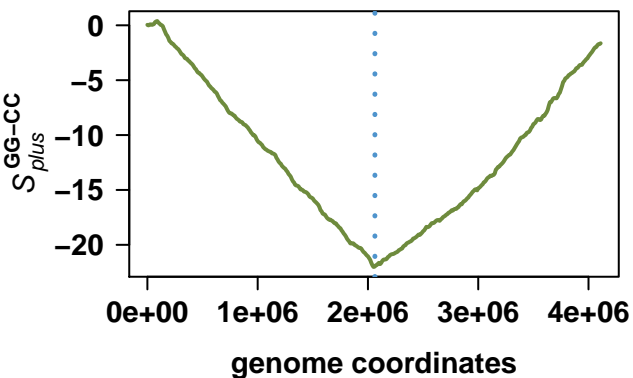
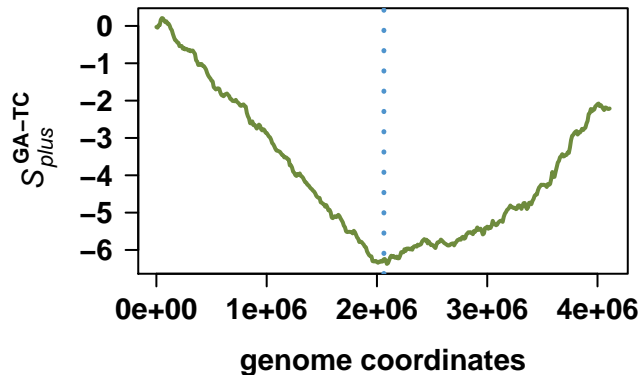
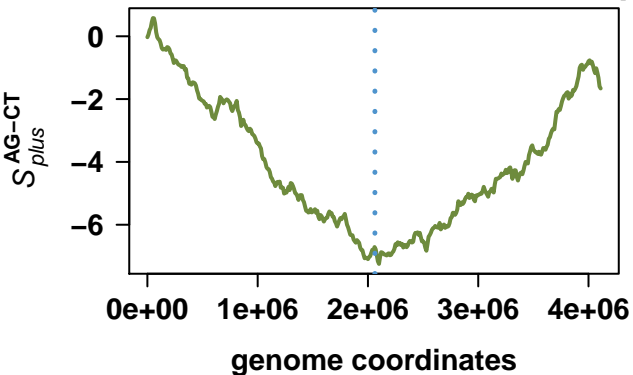

# Burkholderia pseudomallei 1710b

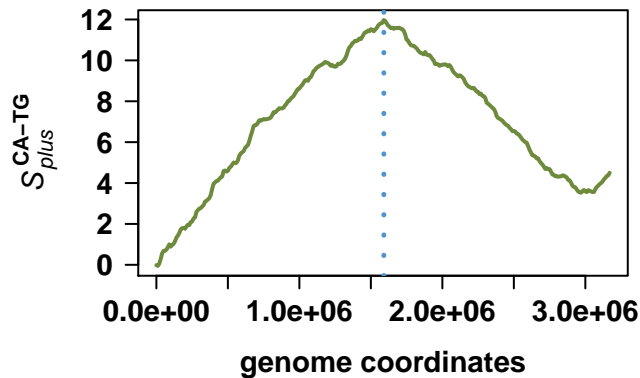
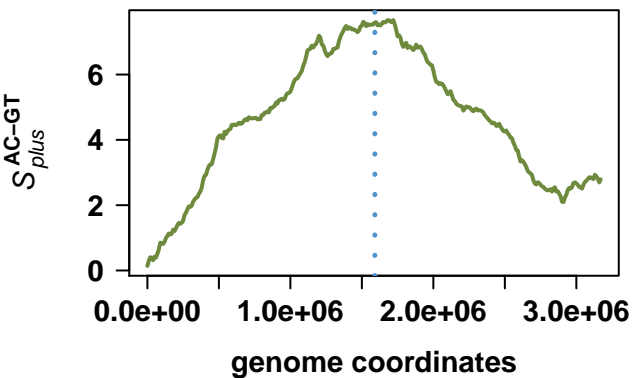
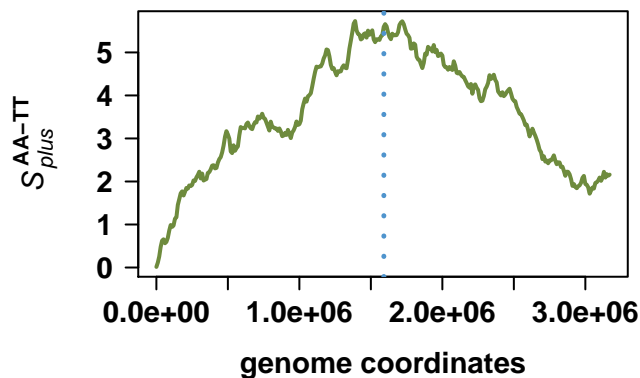
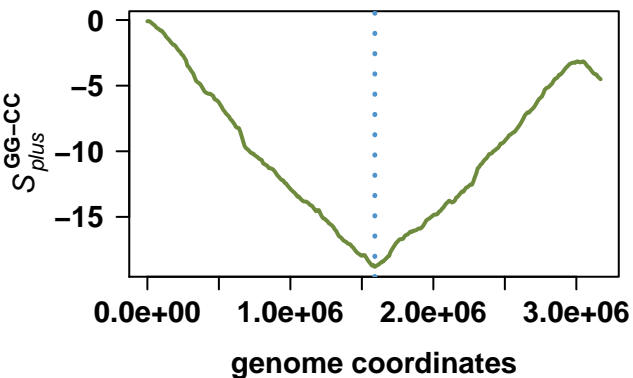
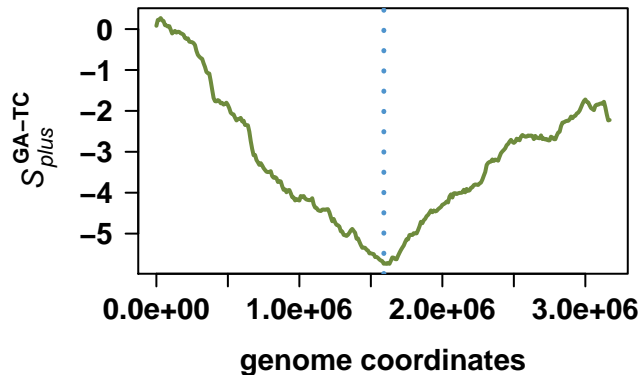
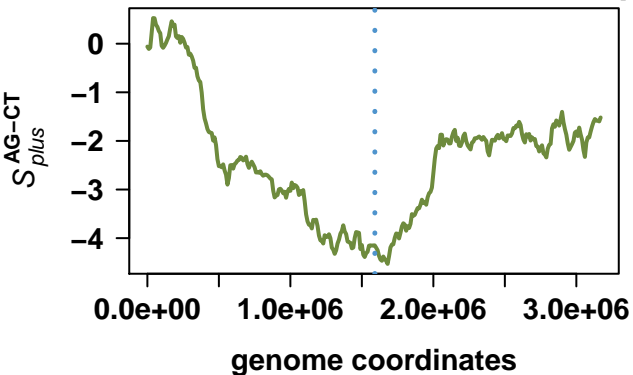

# Burkholderia lata

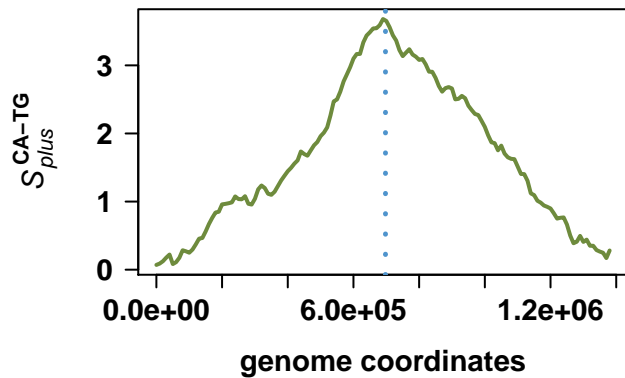
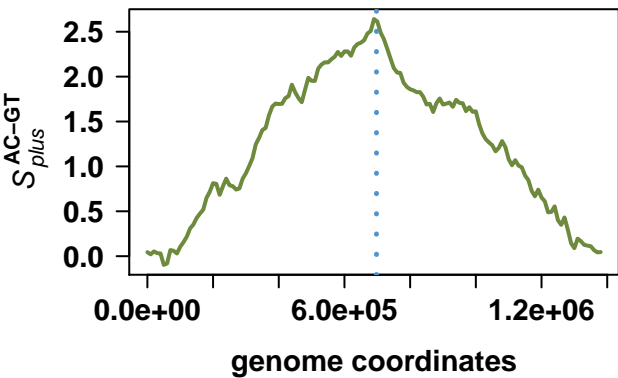
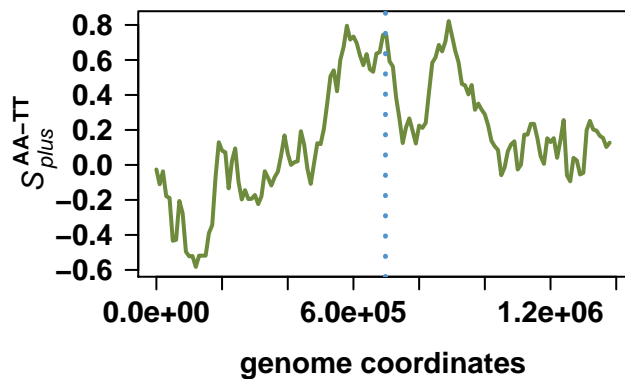
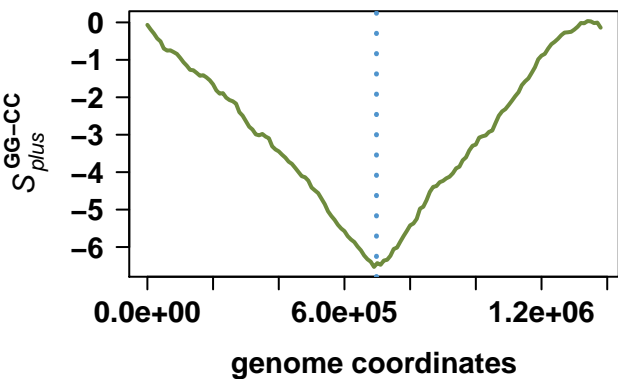
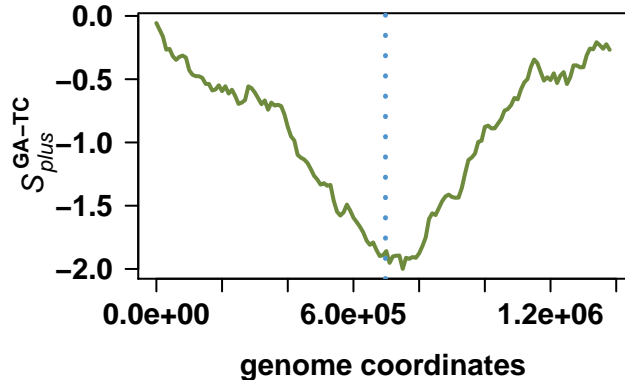
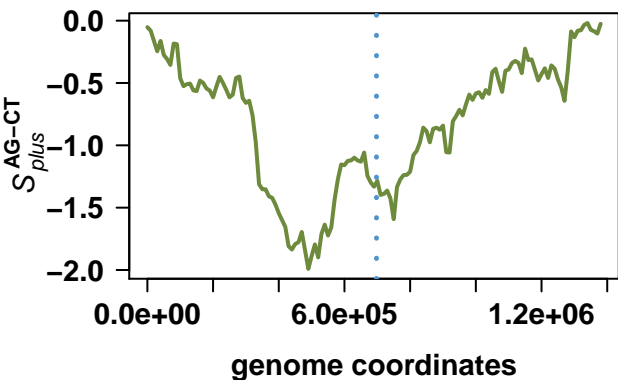

# Burkholderia lata

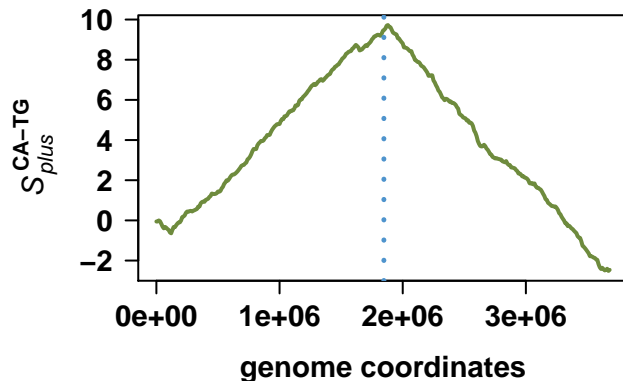
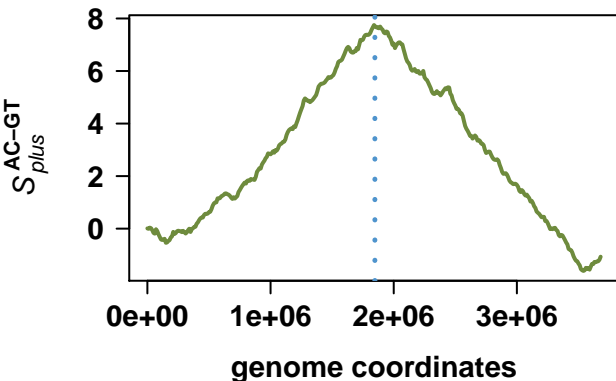
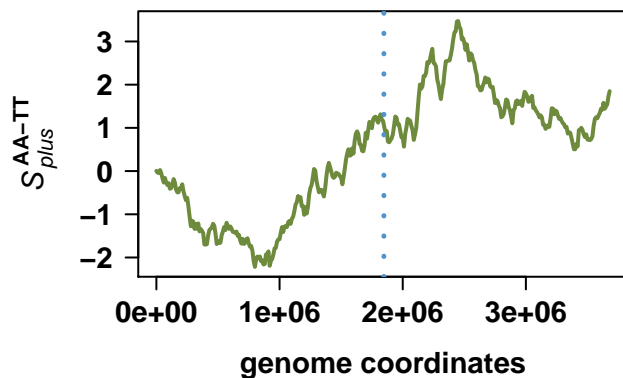
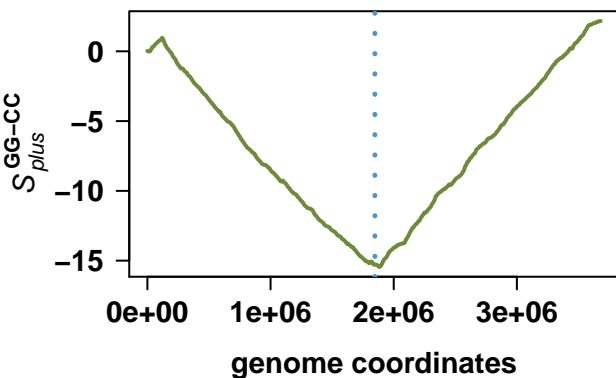
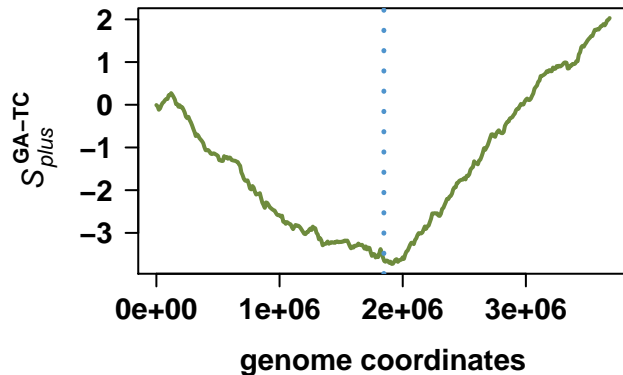
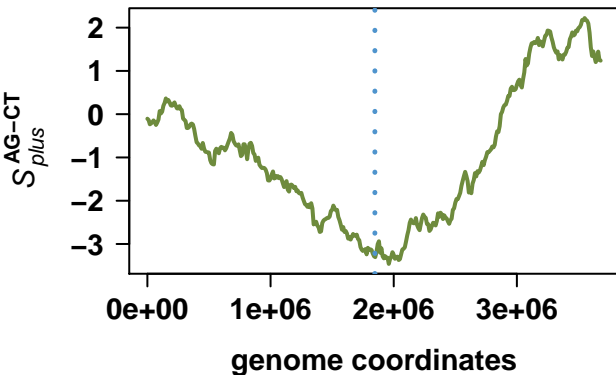

# Burkholderia lata

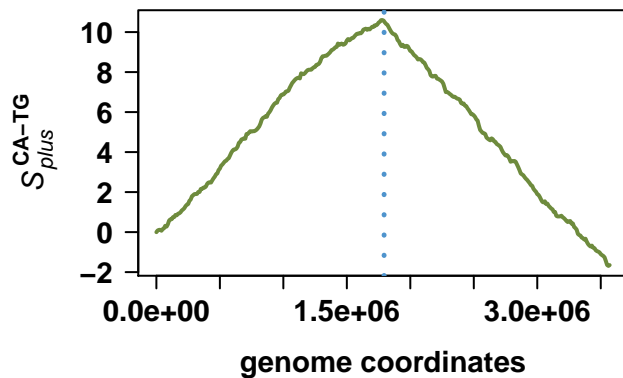
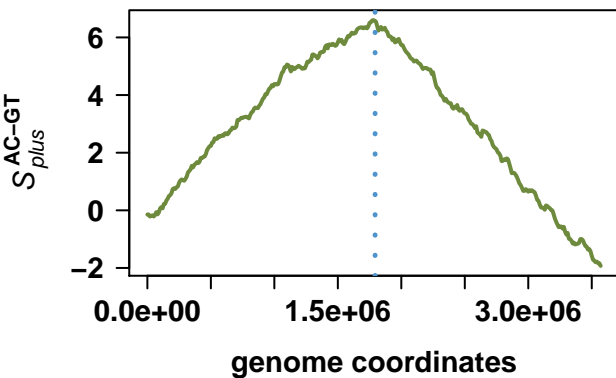
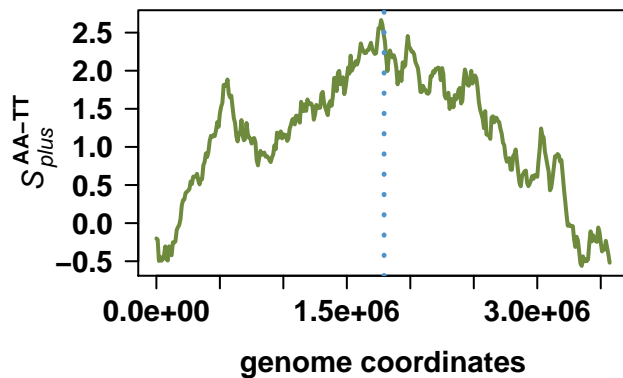
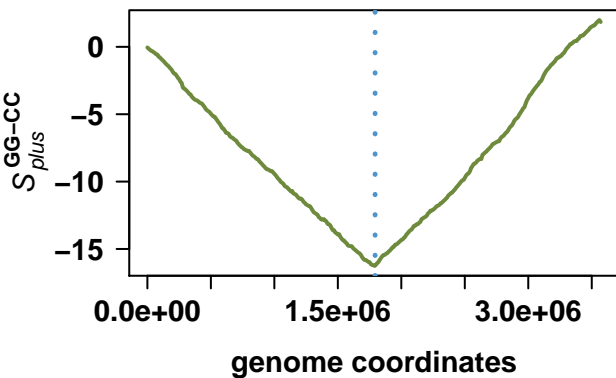
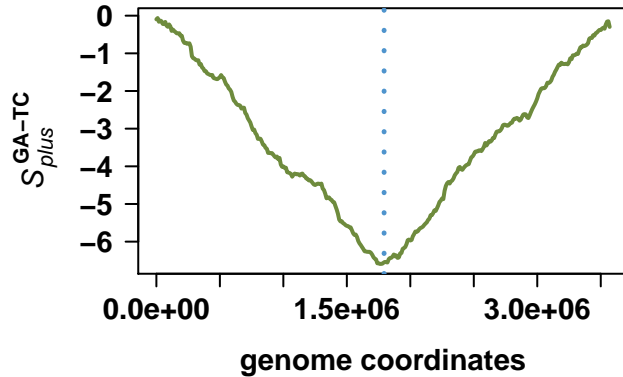
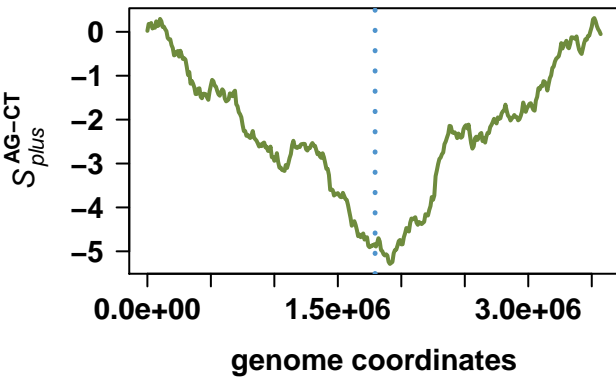

# Nitrosospira multififormis ATCC 25196

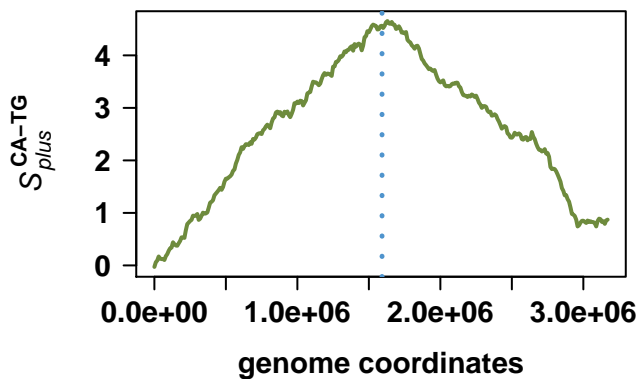
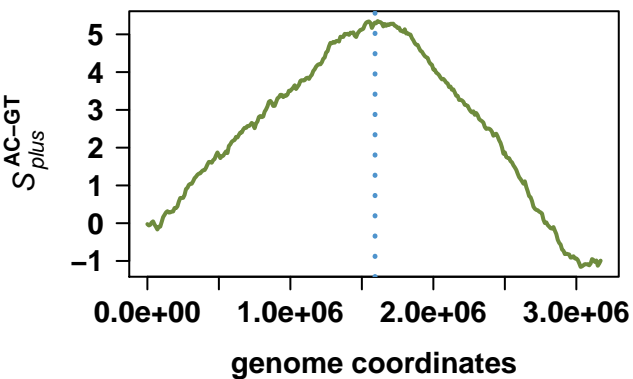
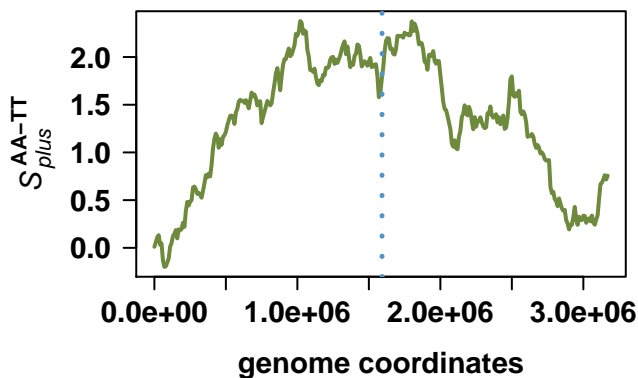
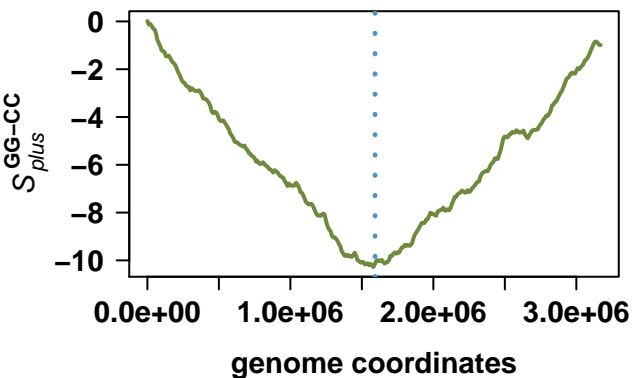
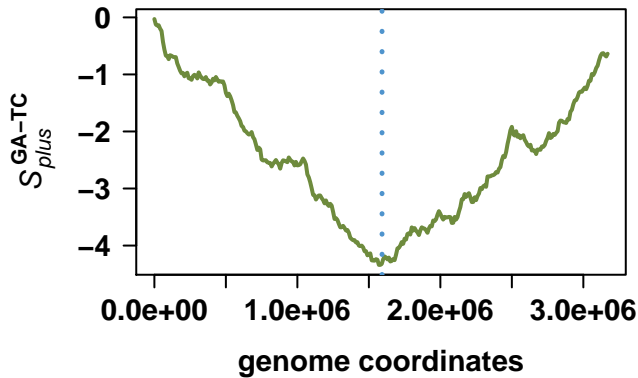
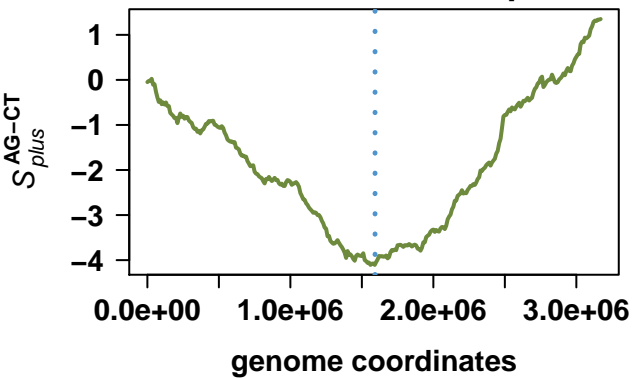

# Burkholderia thailandensis E264

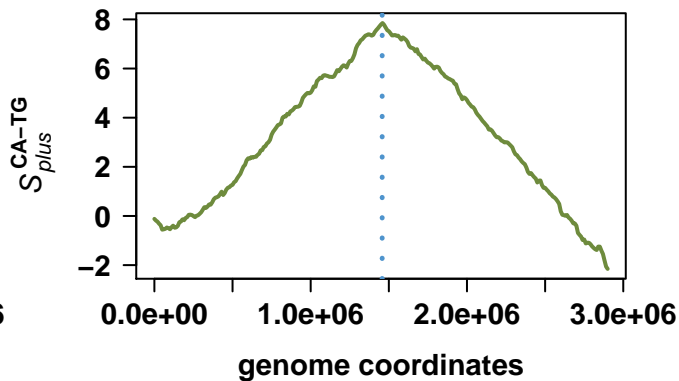
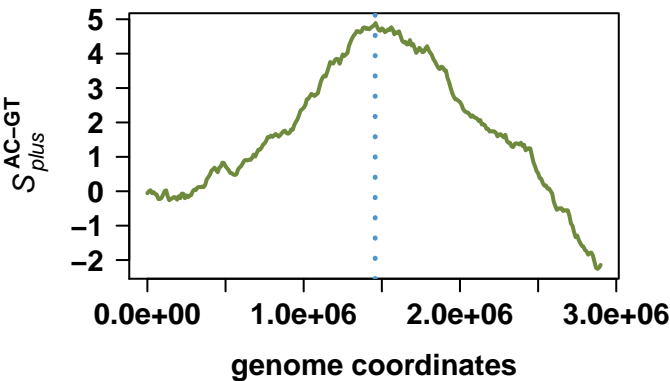
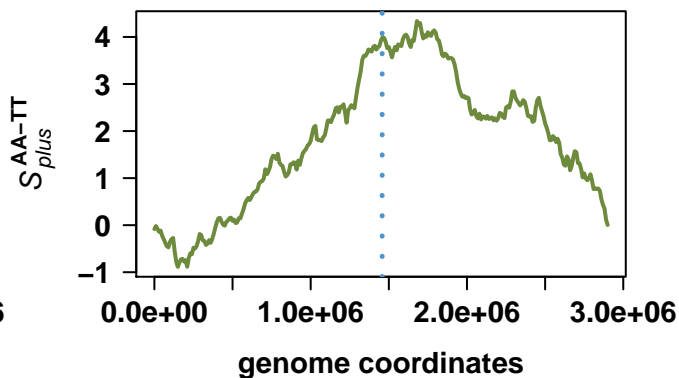
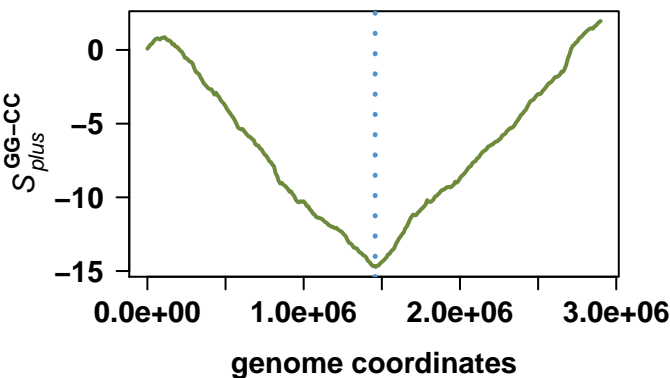
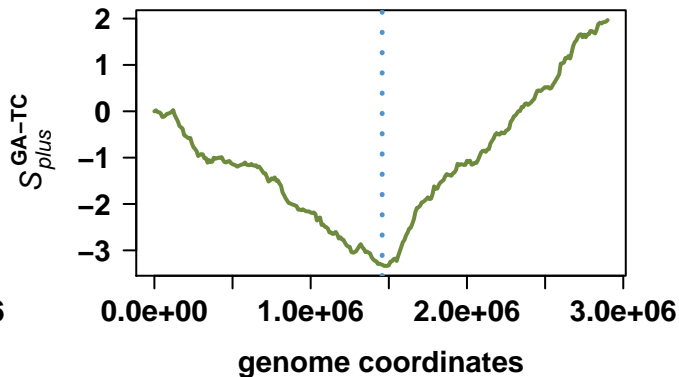
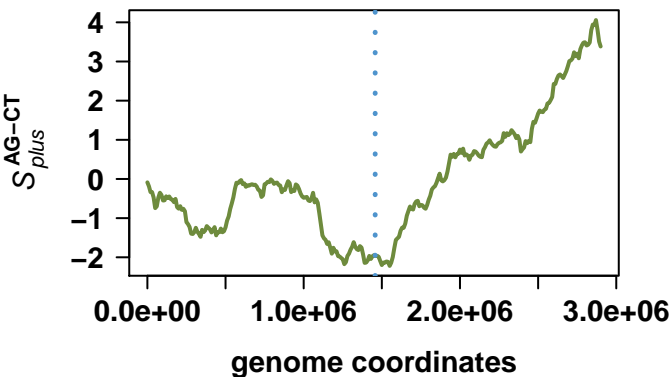

# Burkholderia thailandensis E264

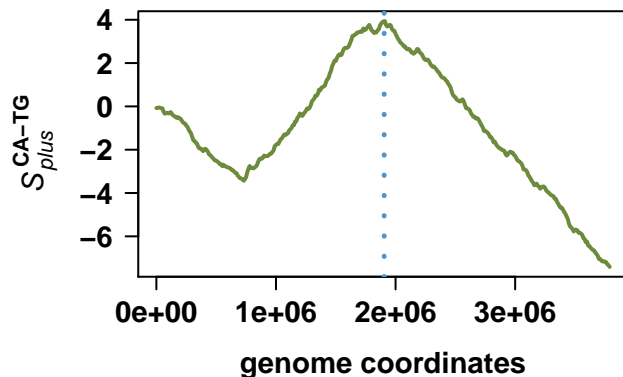
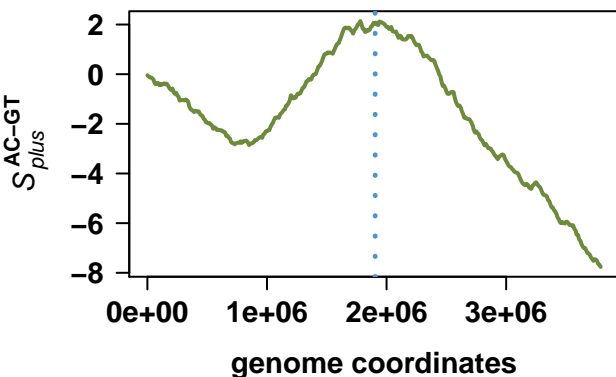
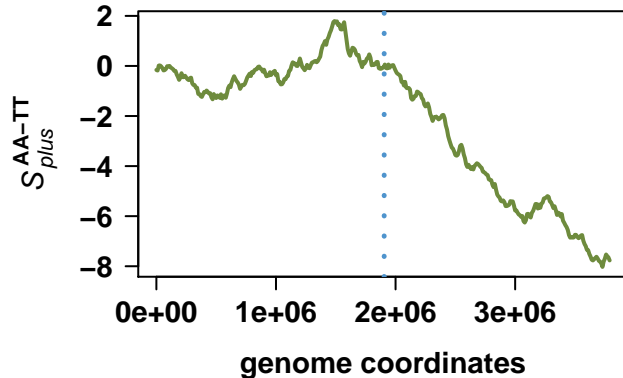
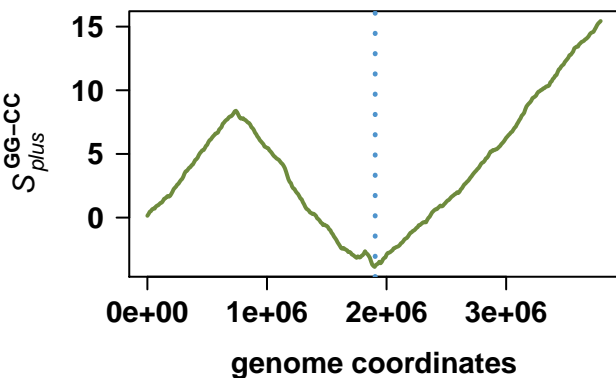
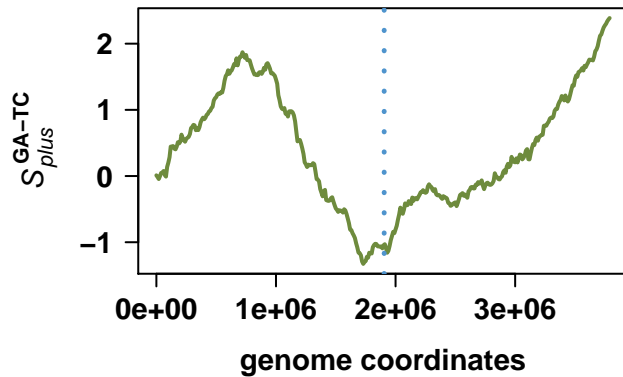
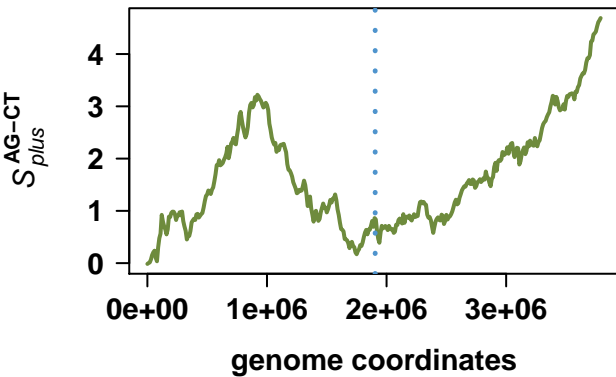

# Albidiferax ferrireducens T118

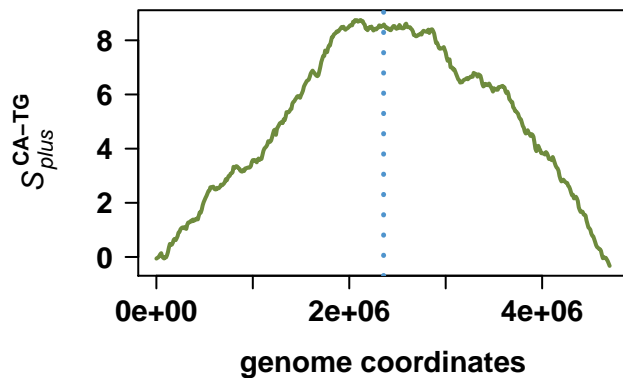
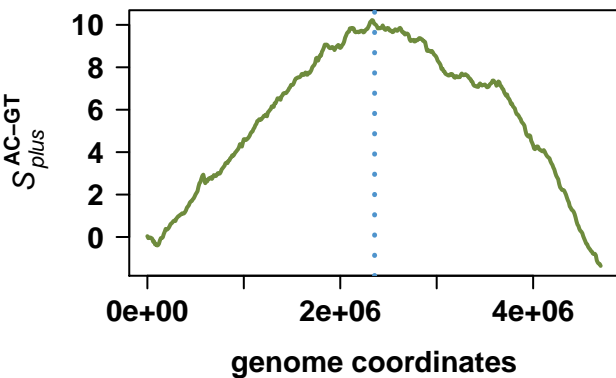
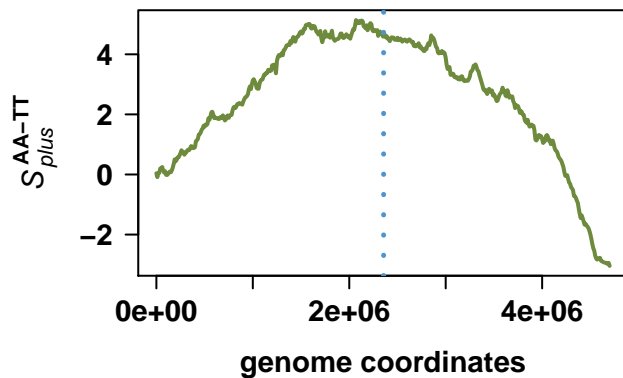
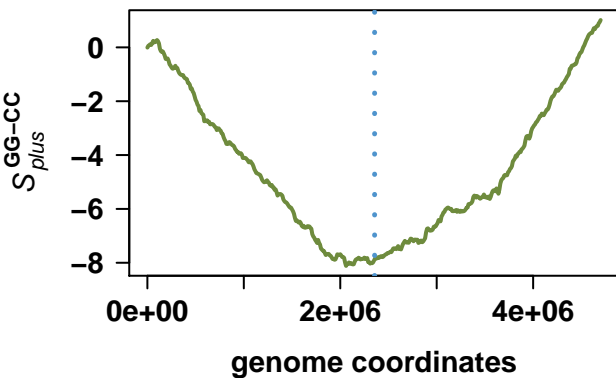
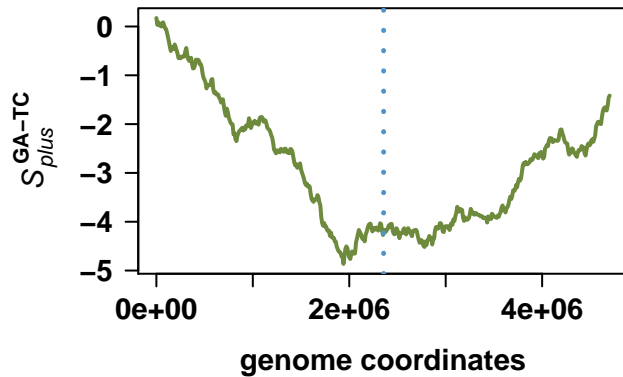
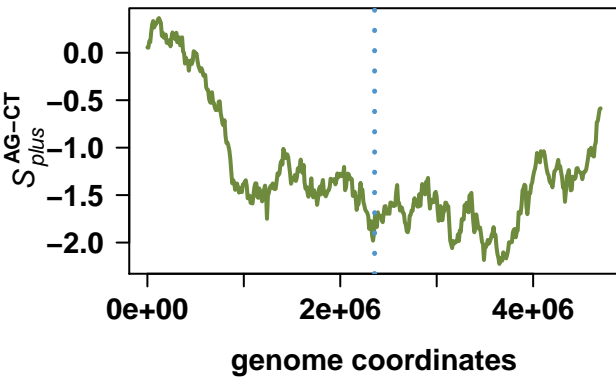

# Methylobacillus flagellatus KT

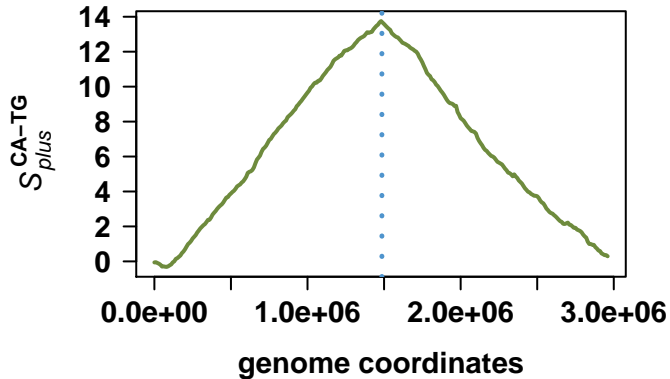
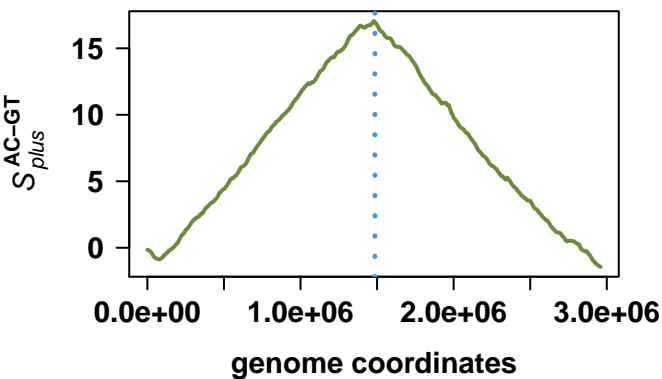
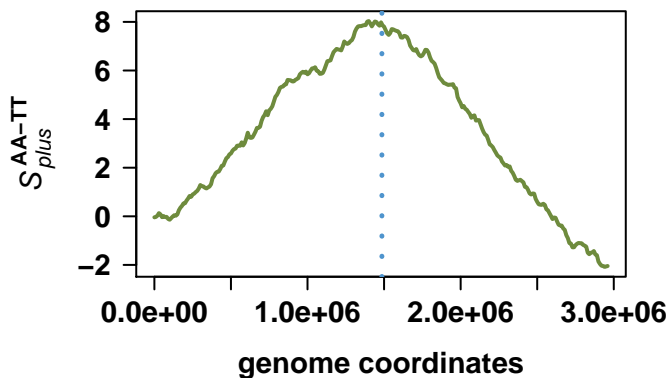
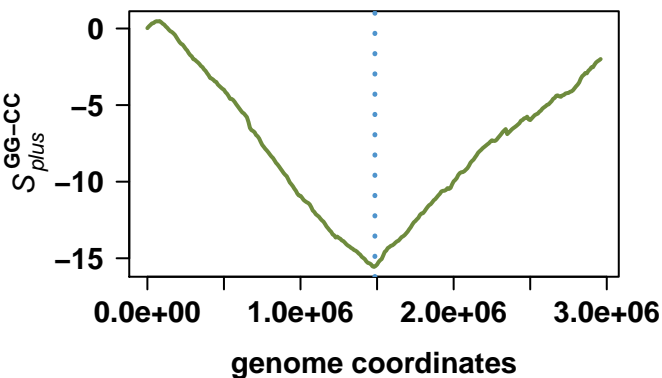
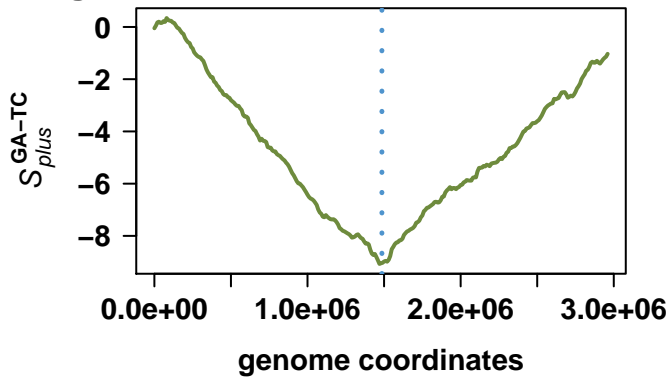
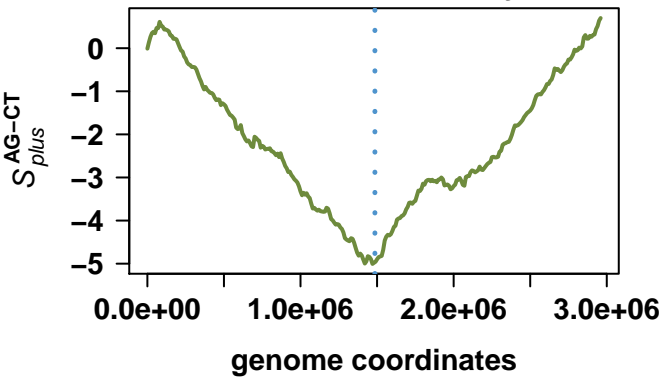

# Polaromonas sp. JS666

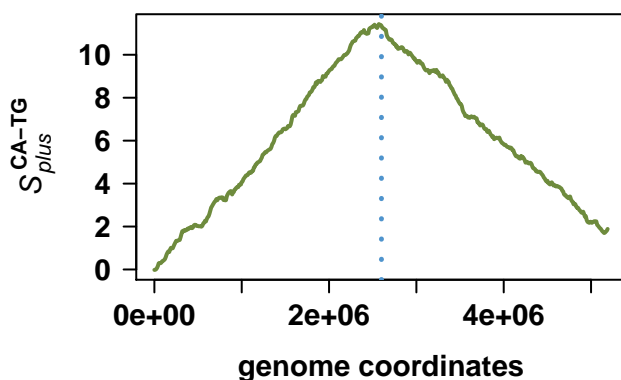
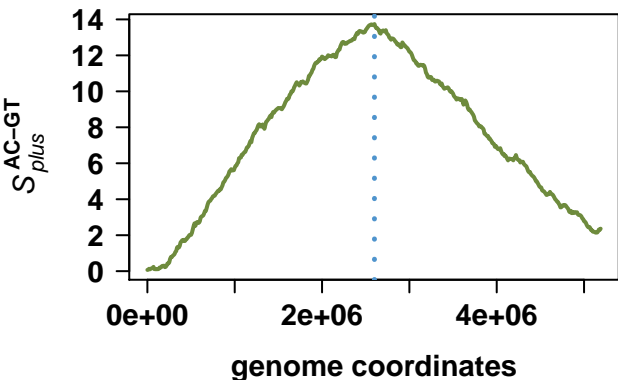
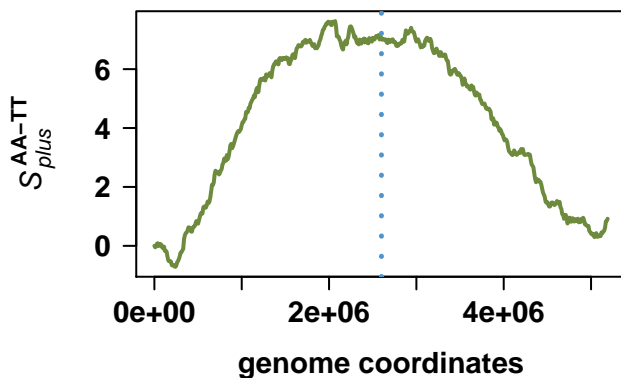
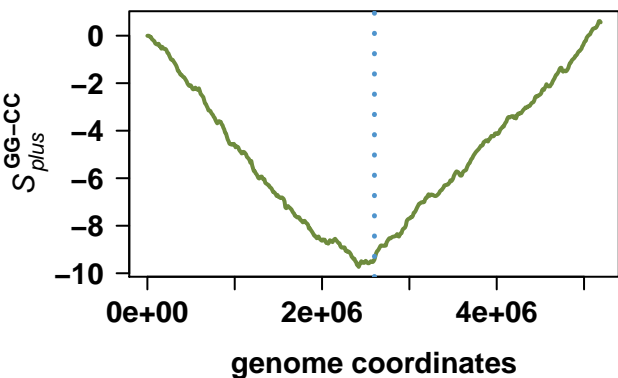
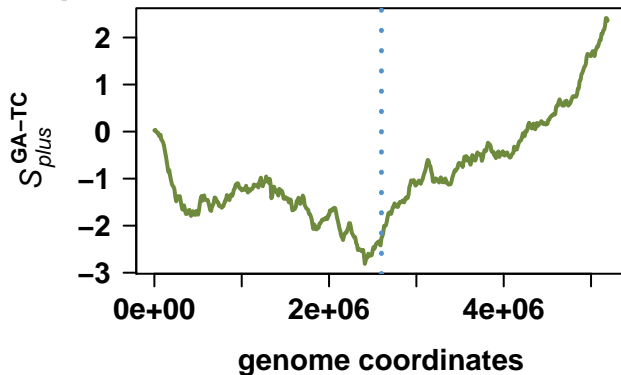
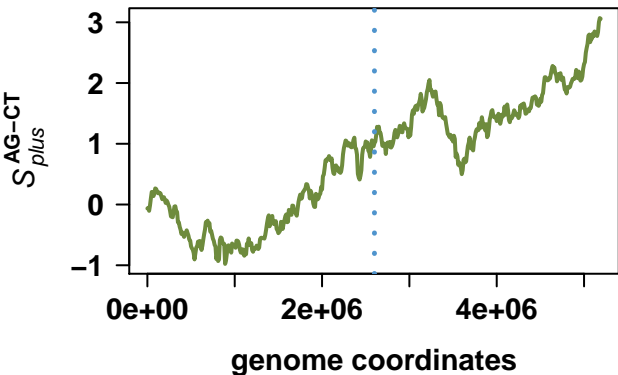

# Burkholderia xenovorans LB400

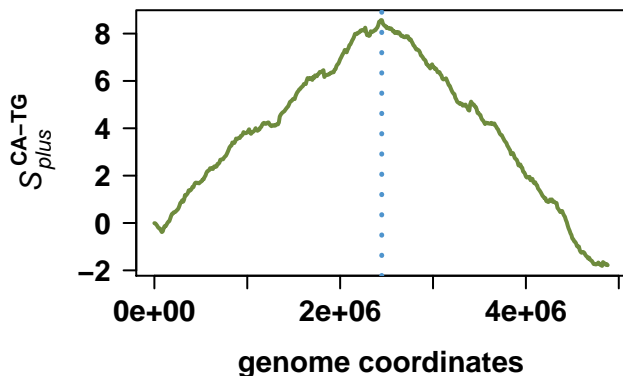
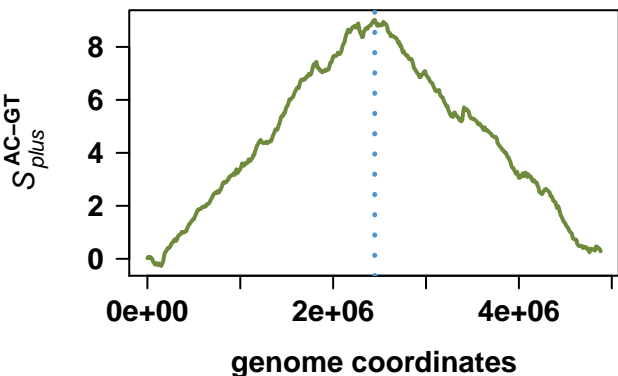
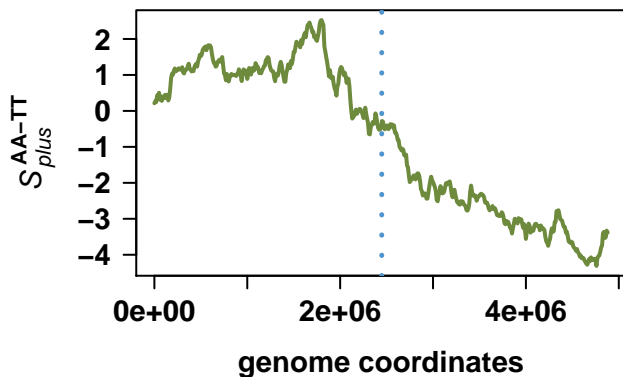
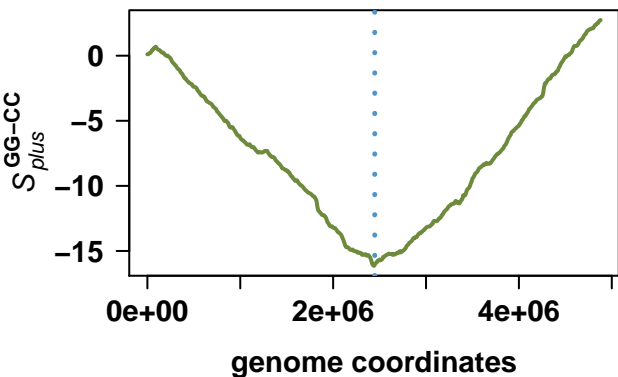
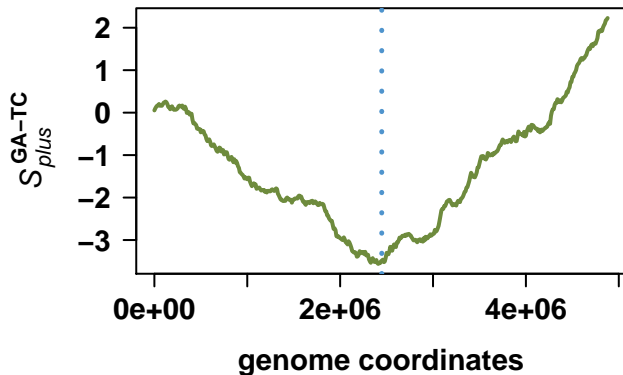
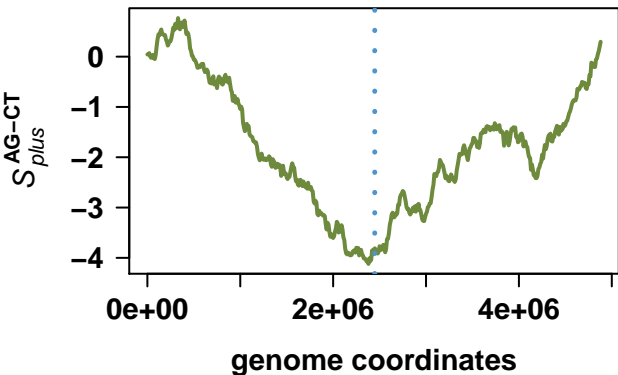

# Burkholderia xenovorans LB400

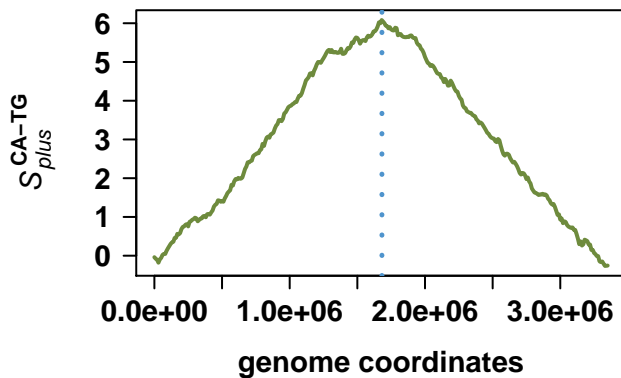
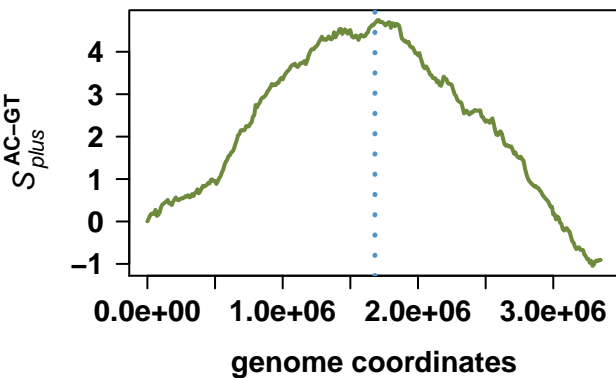
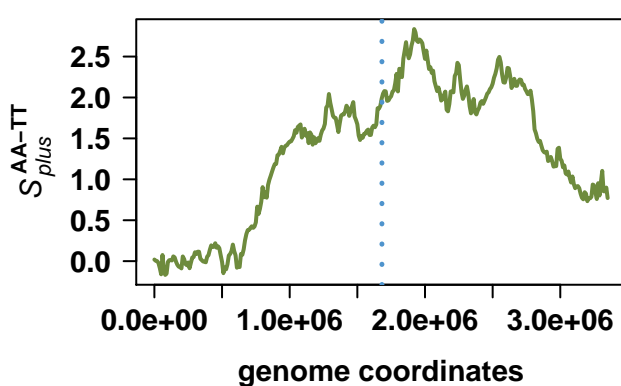
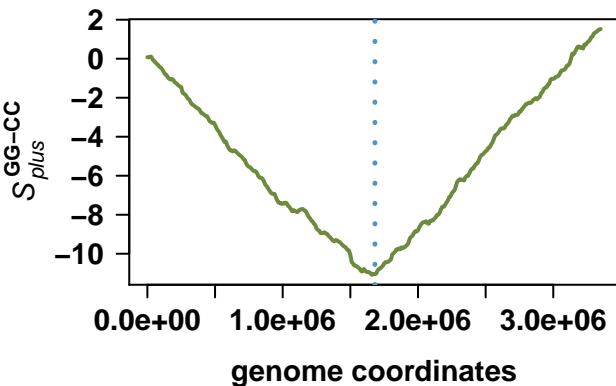
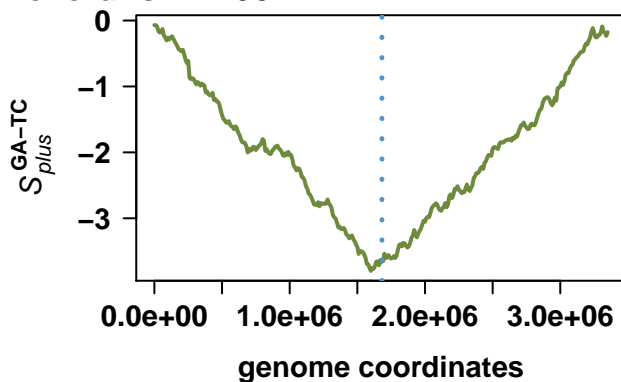
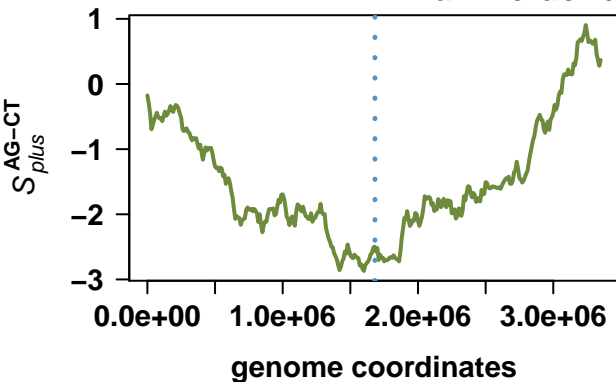

# Burkholderia xenovorans LB400

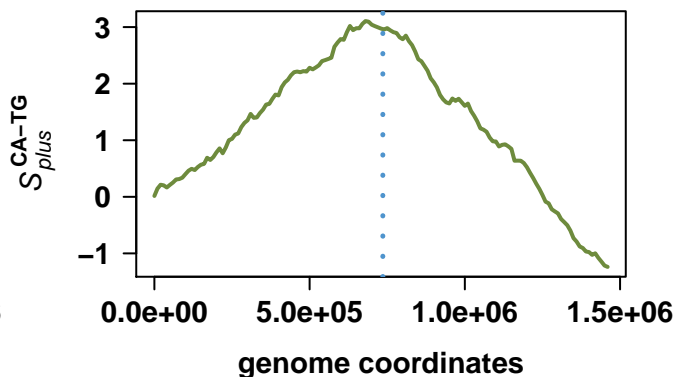
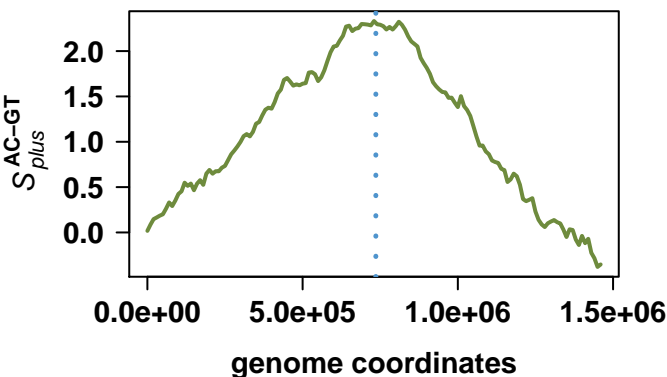
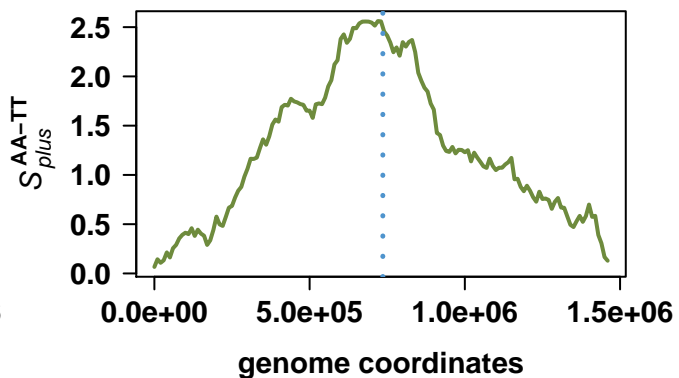
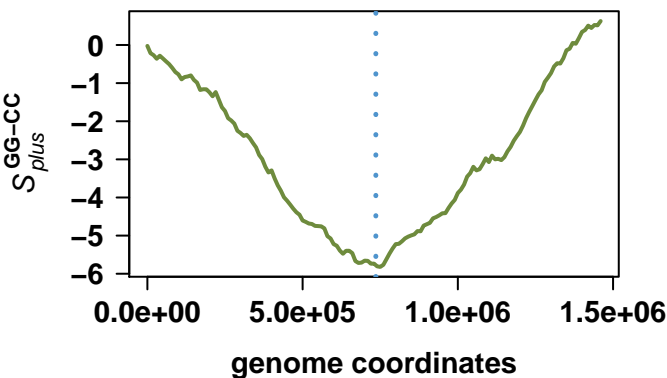
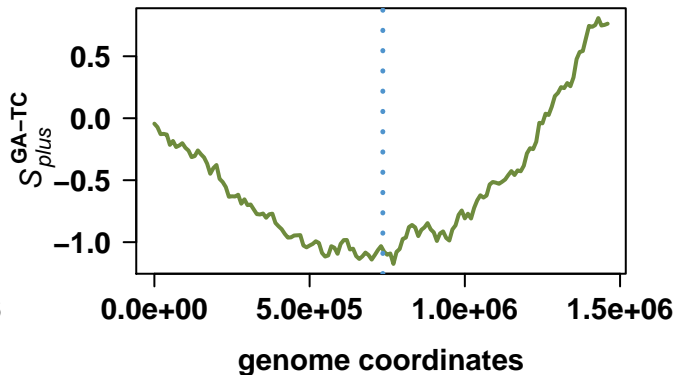
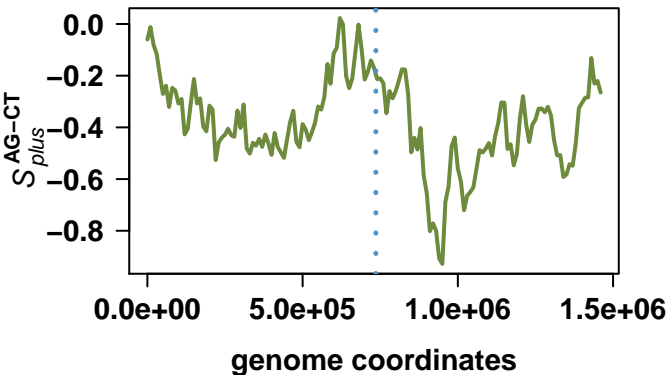

# Cupriavidus metallidurans CH34

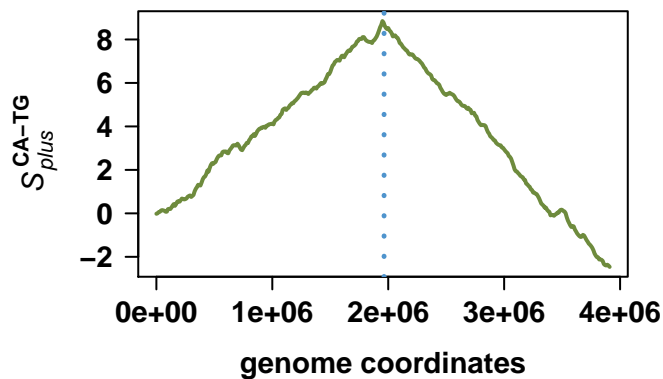
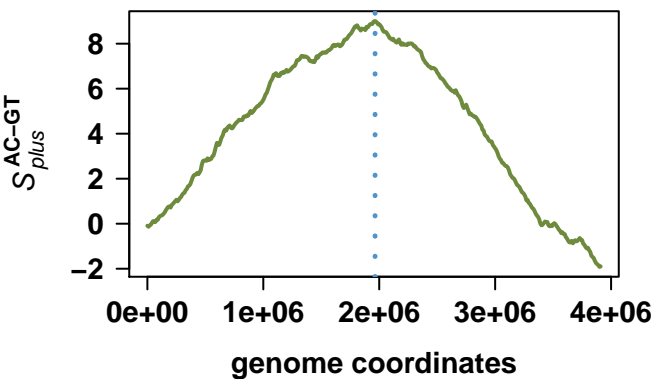
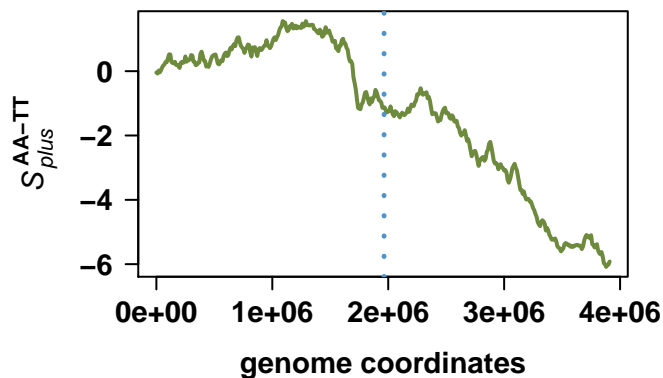
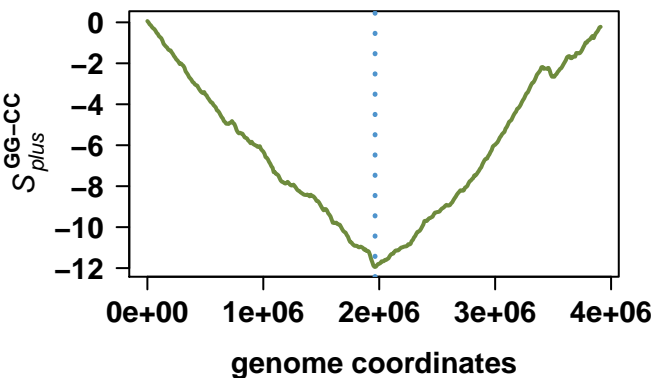
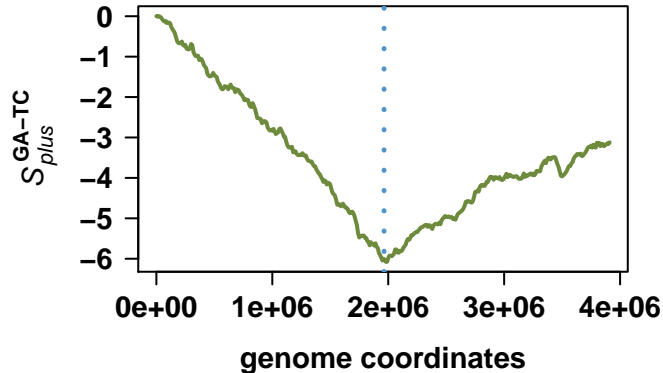
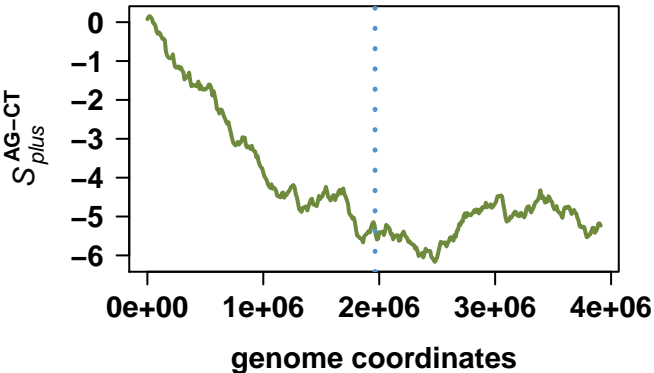

# Cupriavidus metallidurans CH34

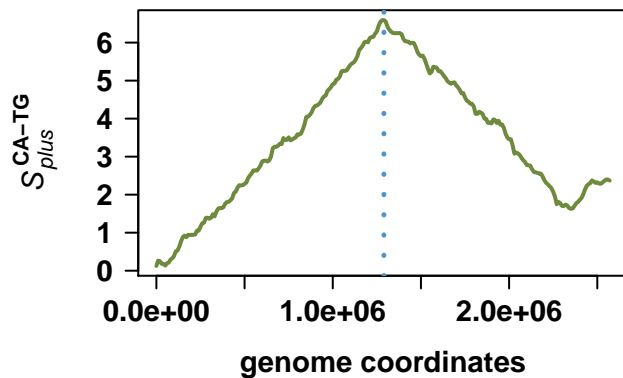
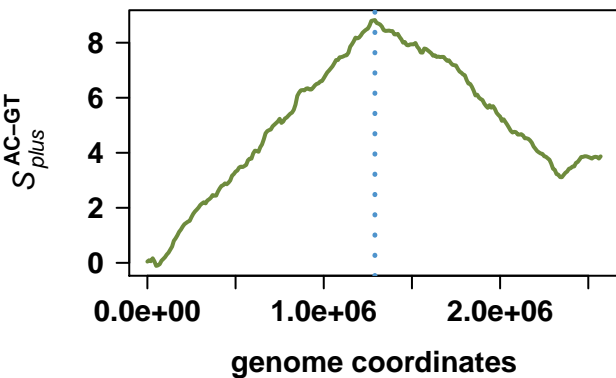
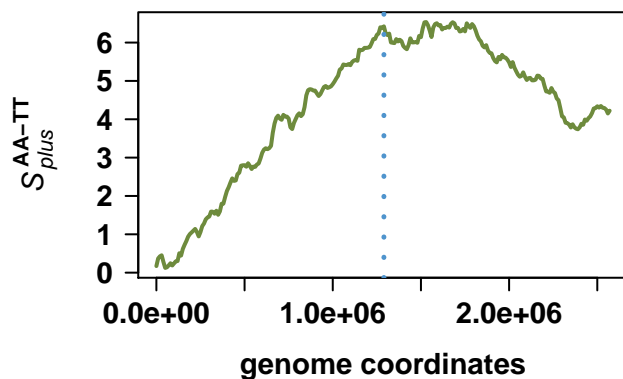
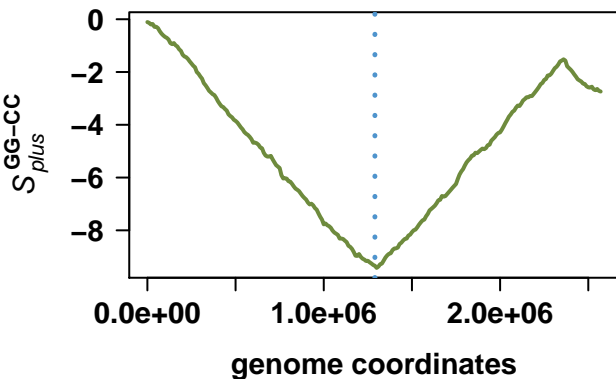
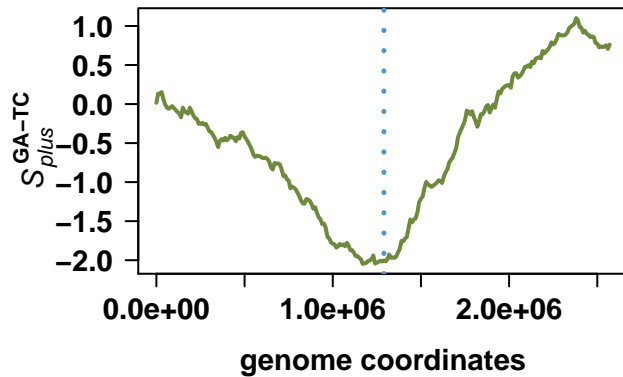
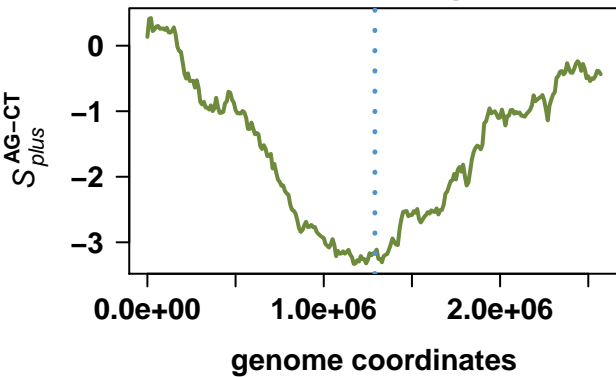

# Burkholderia cenocepacia AU 1054

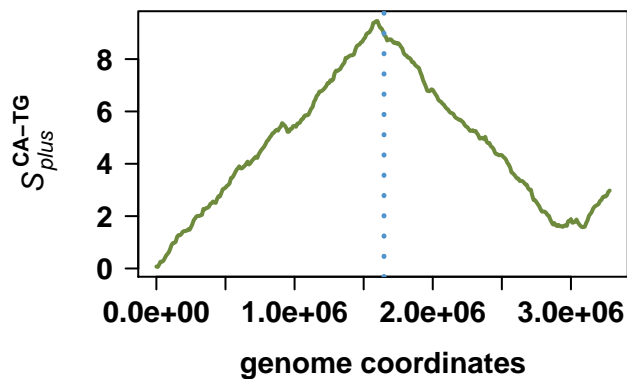
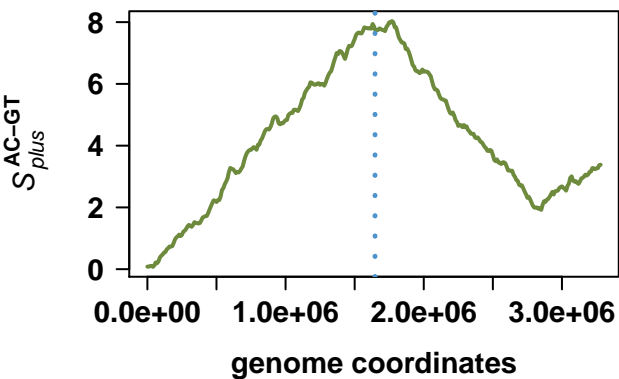
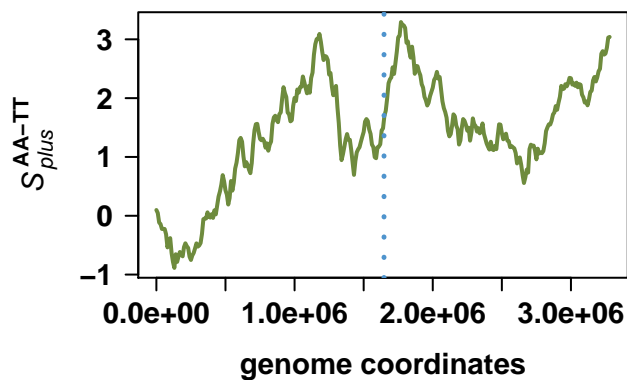
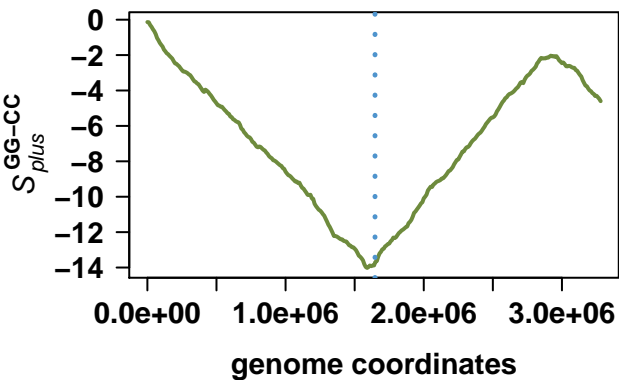
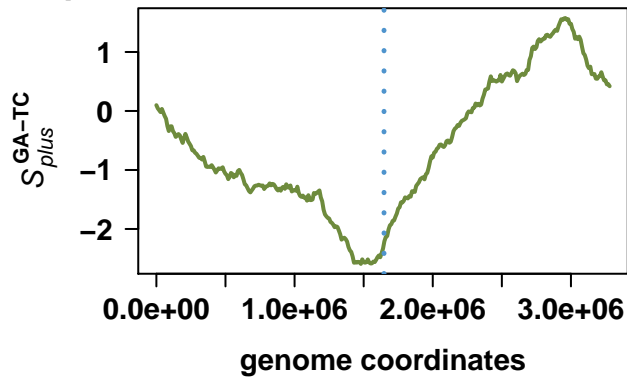
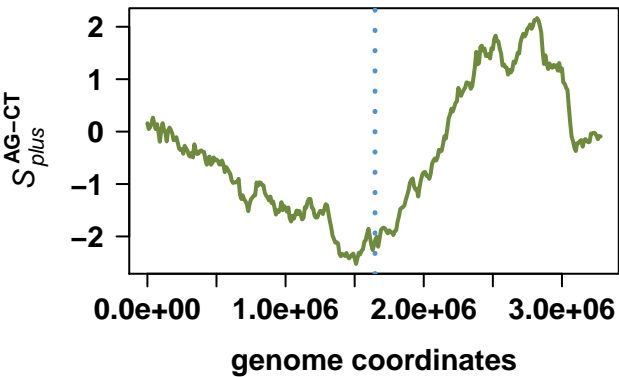

# Burkholderia cenocepacia AU 1054

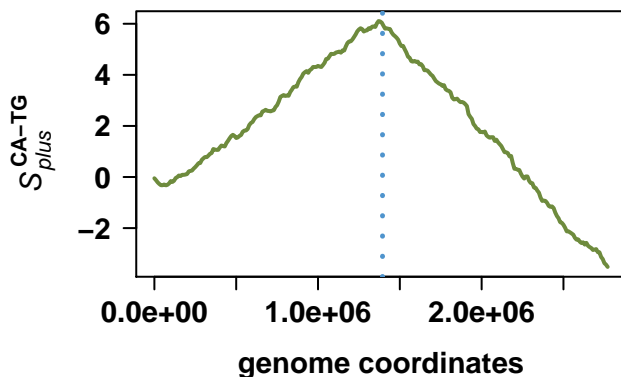
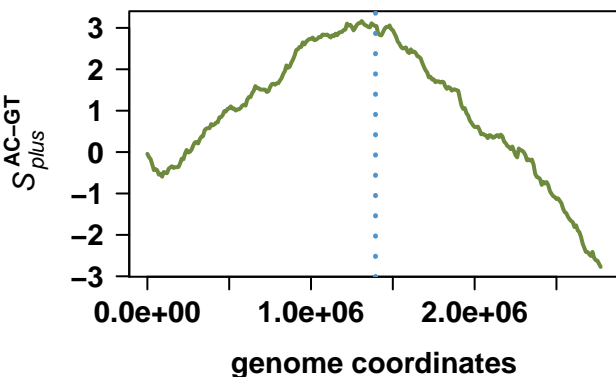
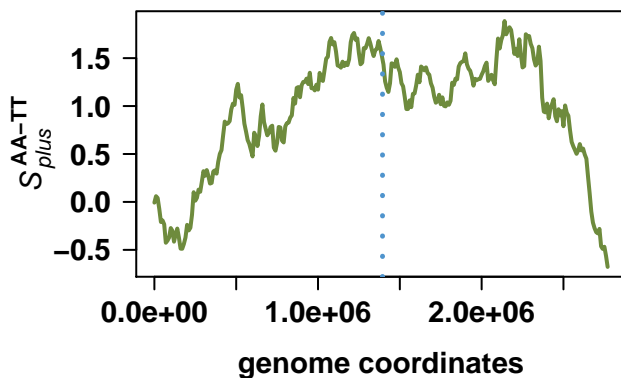
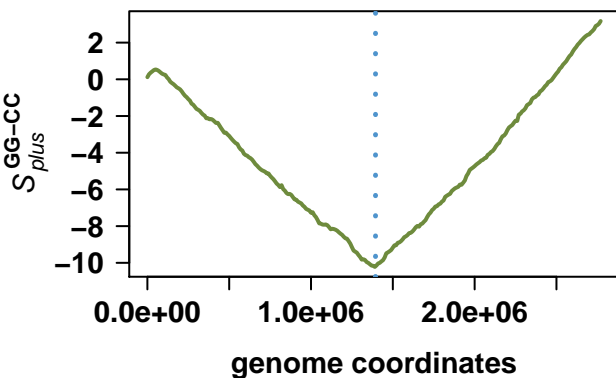
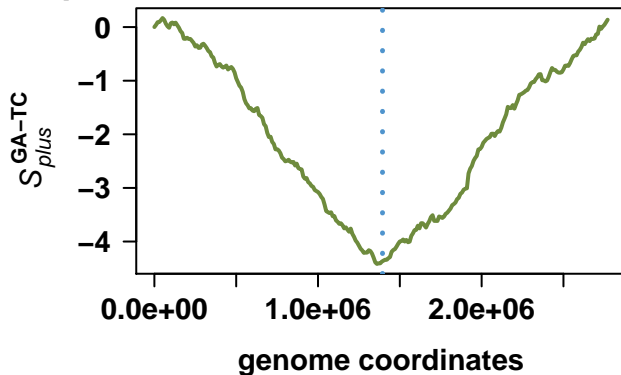
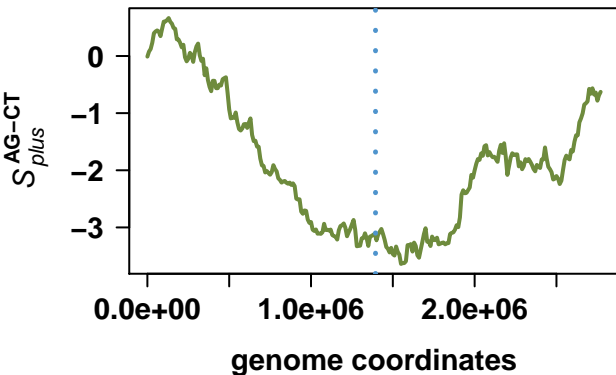

# Burkholderia cenocepacia AU 1054

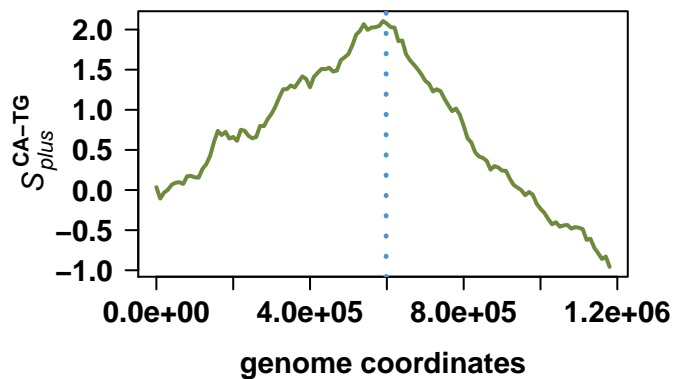
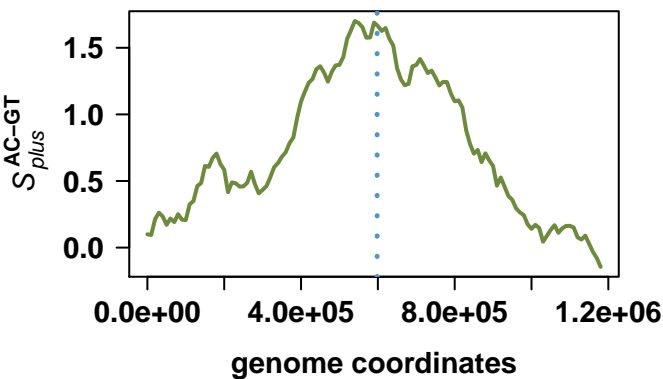
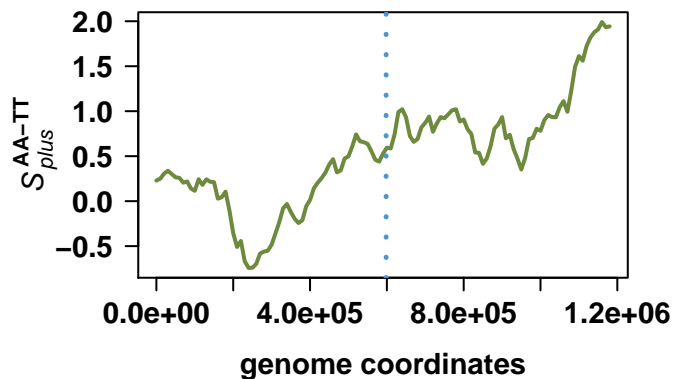
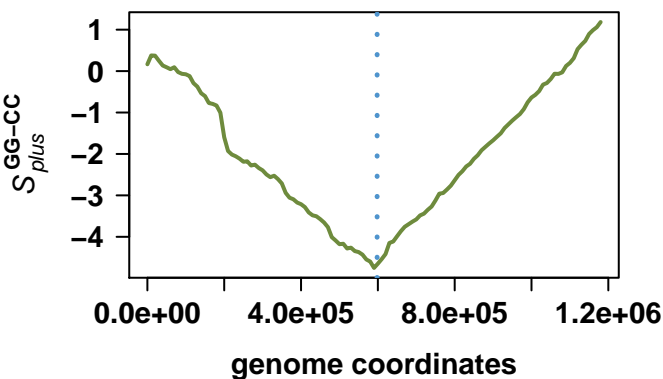
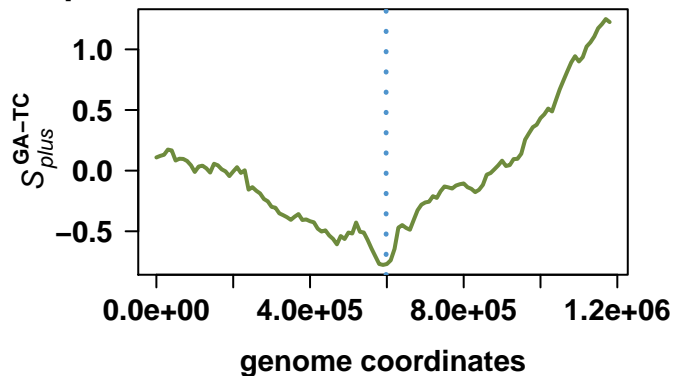
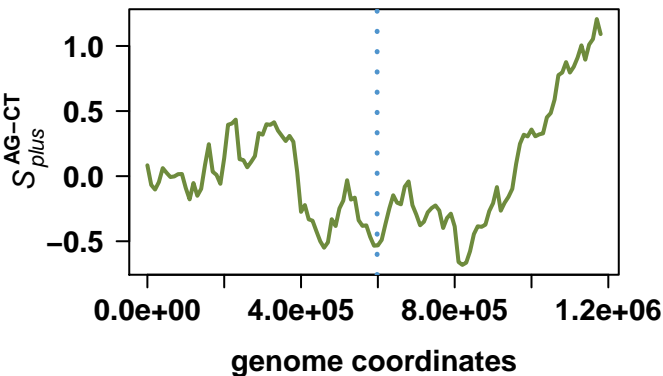

# Chlamydia trachomatis D/UW-3/CX

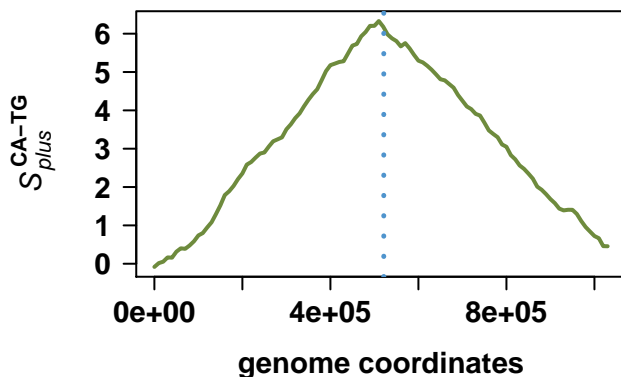
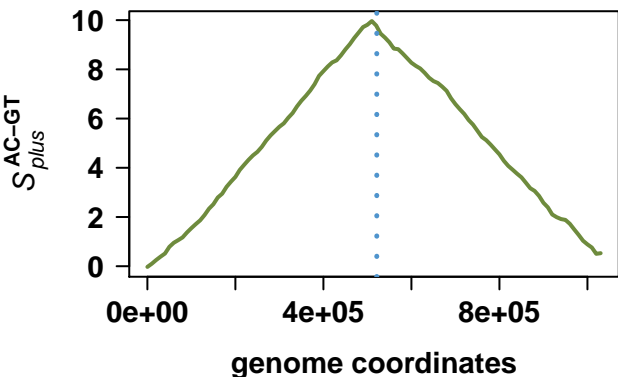
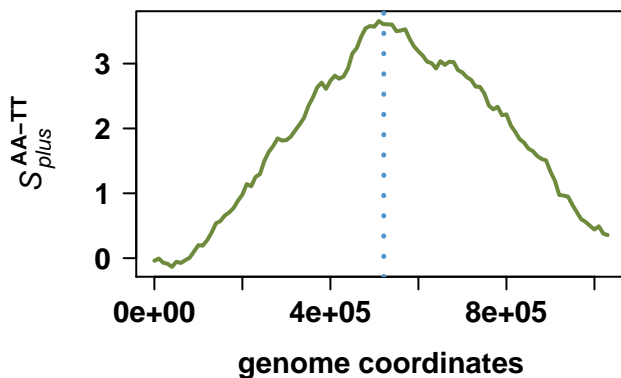
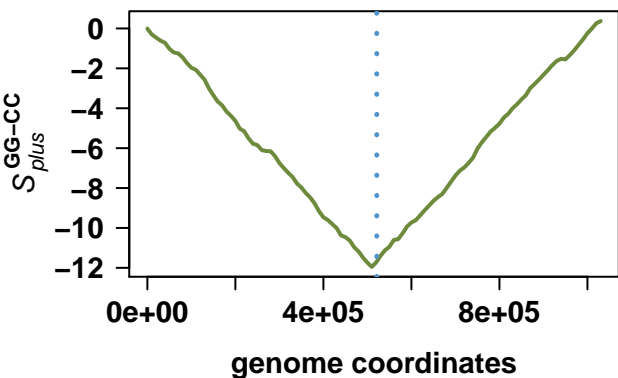
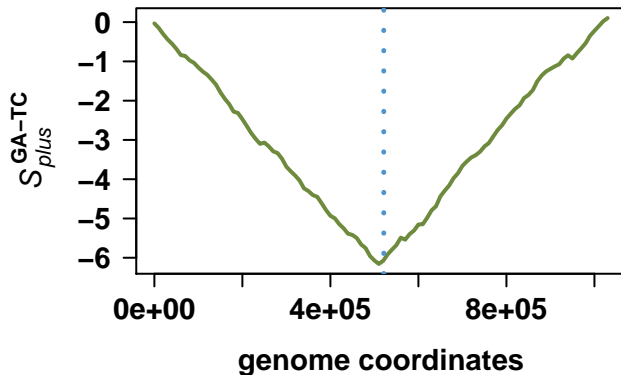
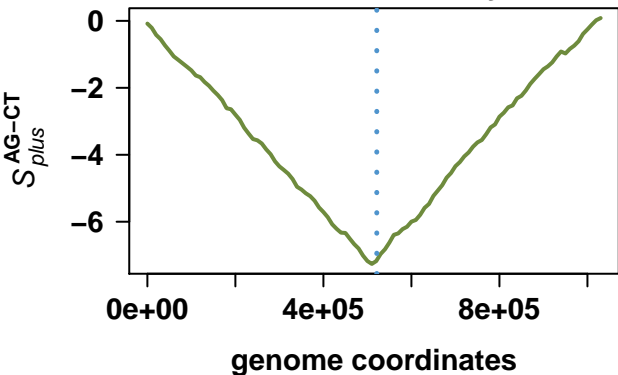

# Chlamydophila pneumoniae CWL029

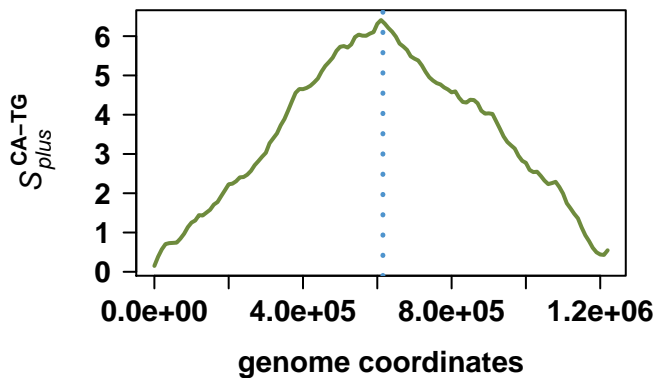
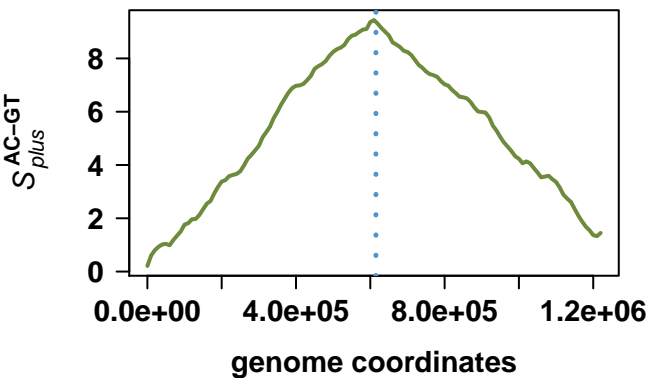
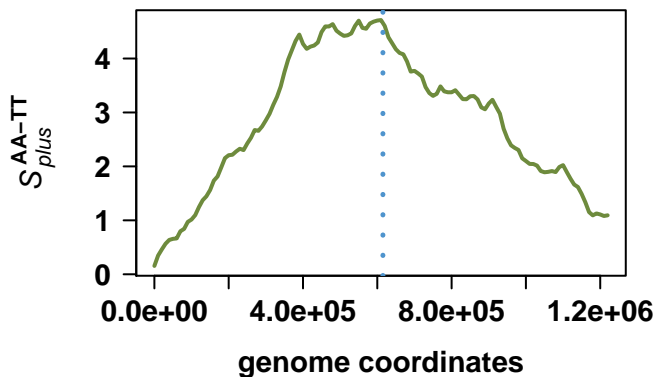
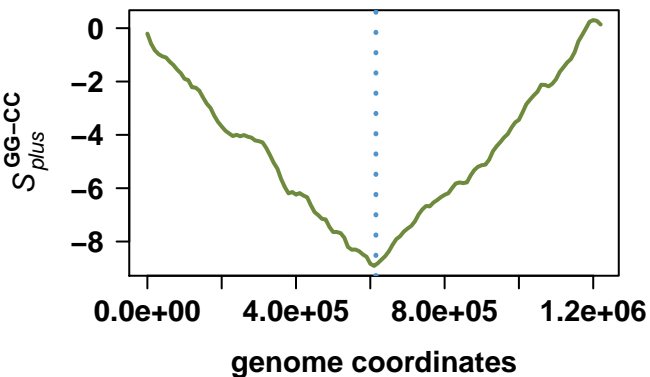
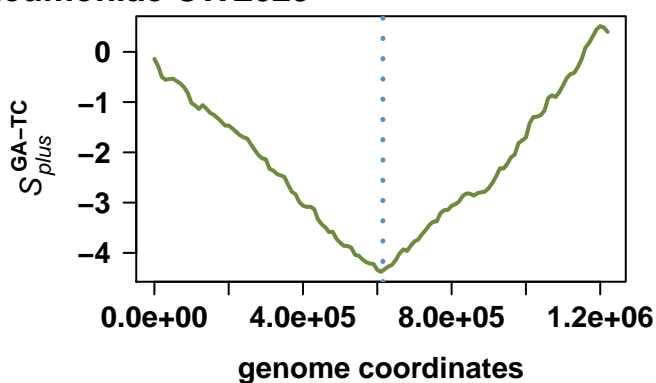
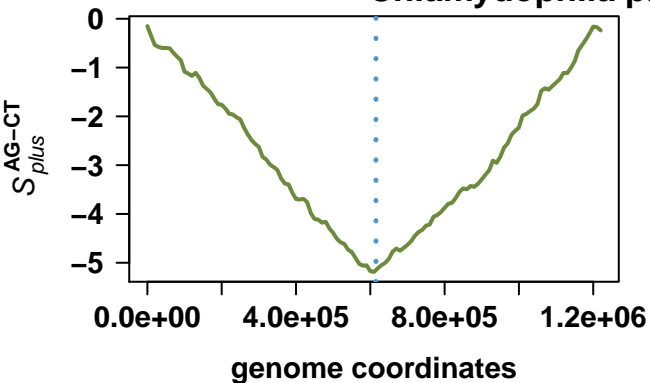

# Chlamydomophila pneumoniae AR39

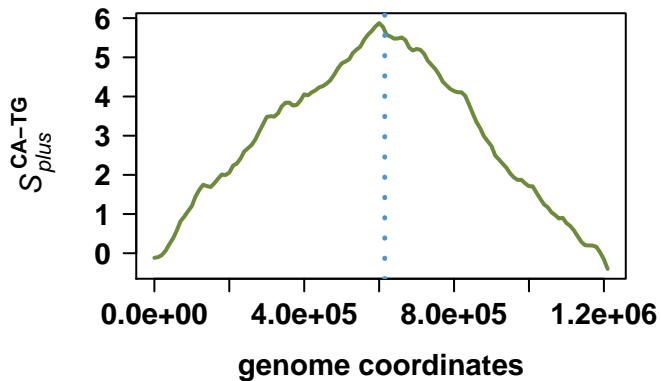
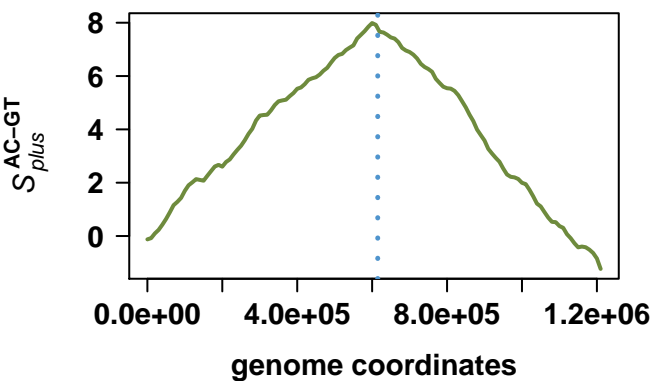
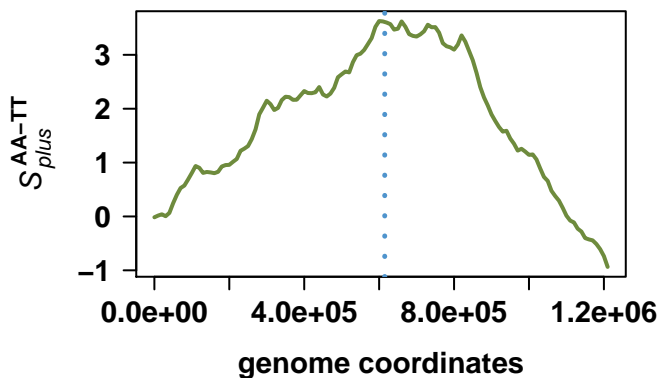
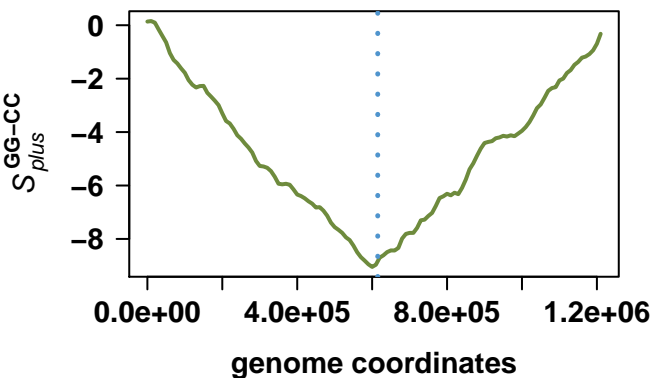
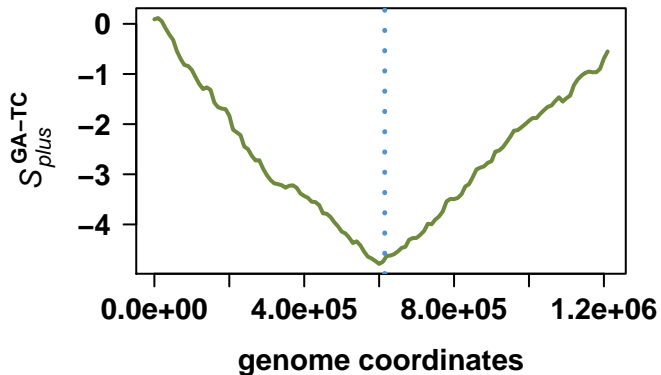
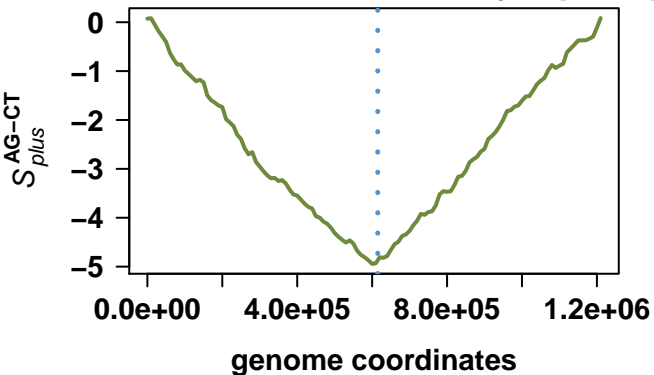

# Chlamydomophila pneumoniae J138

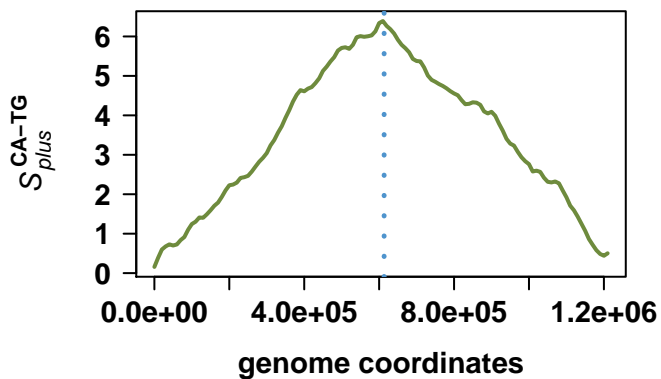
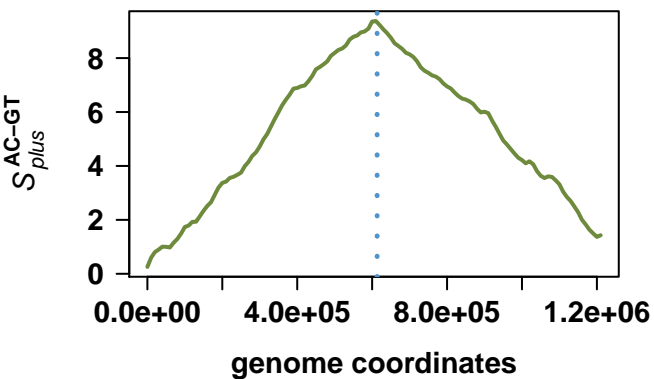
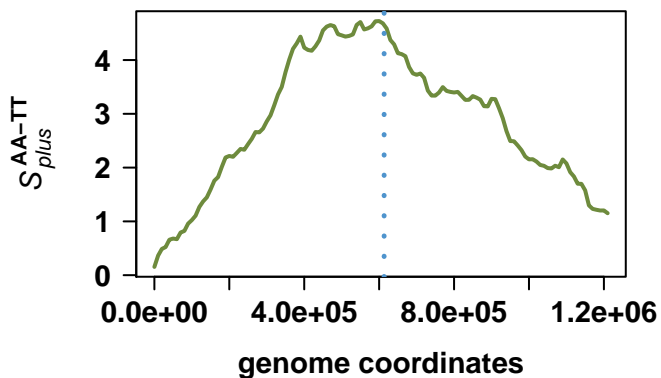
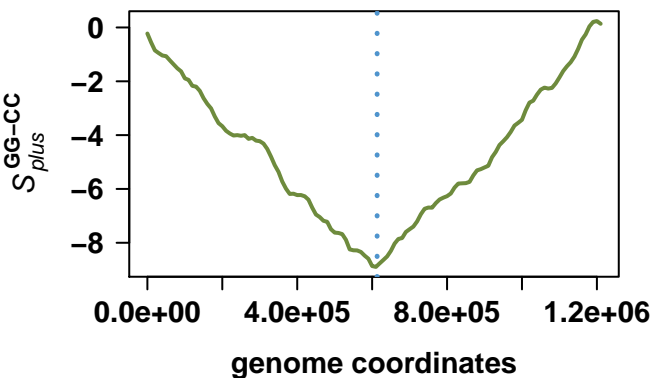
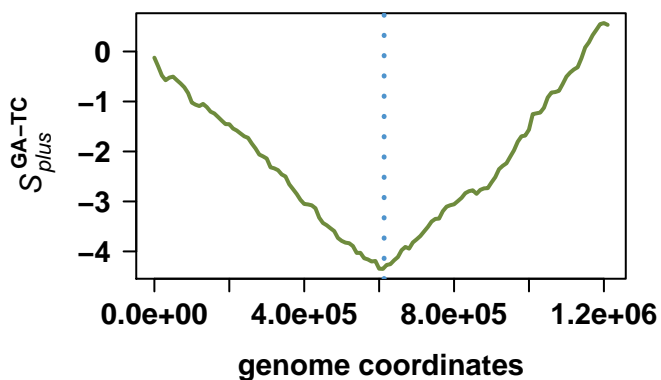
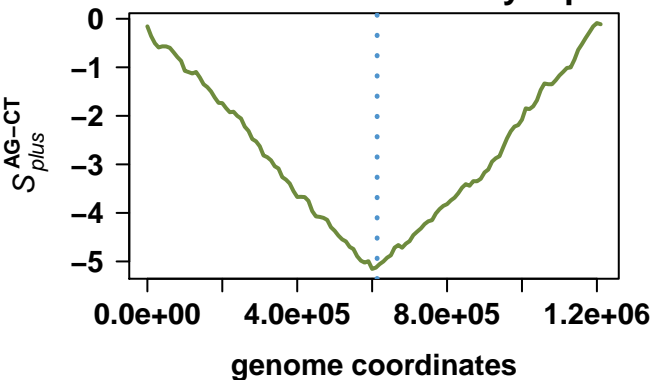

# Chlamydia muridarum str. Nigg

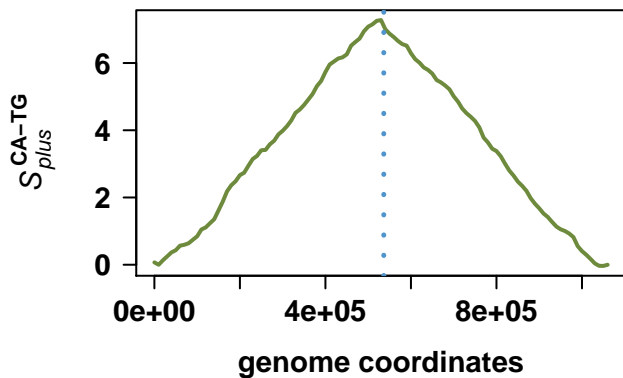
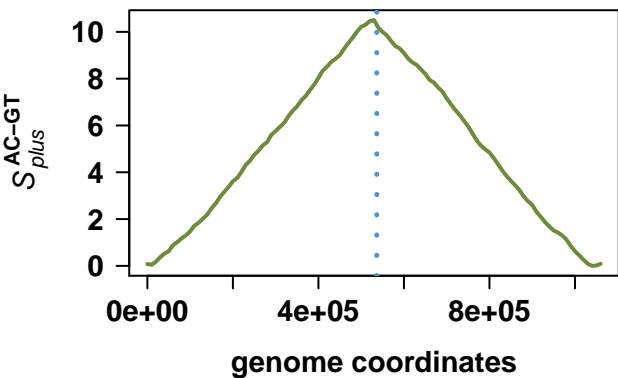
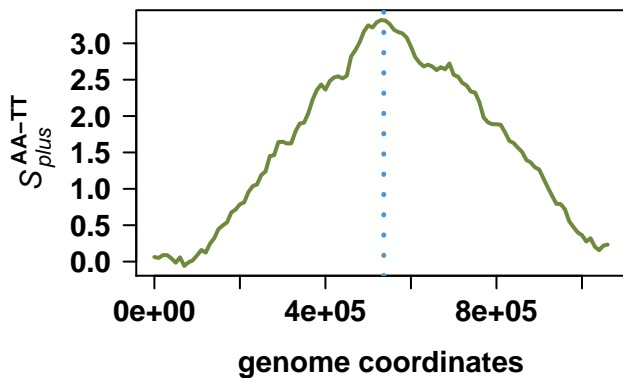
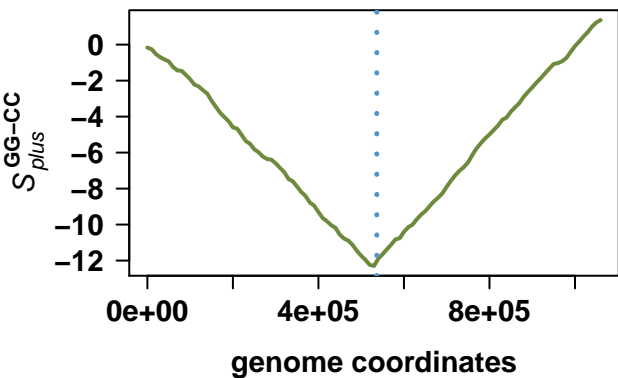
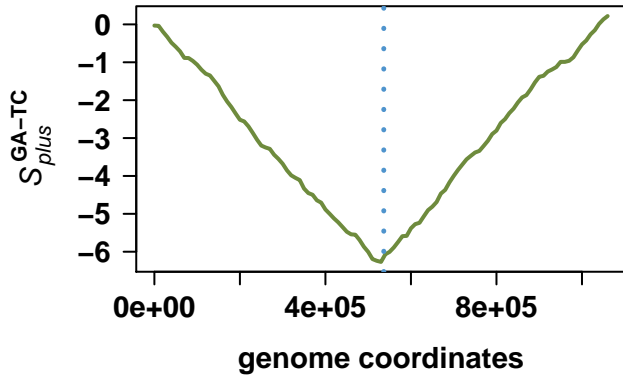
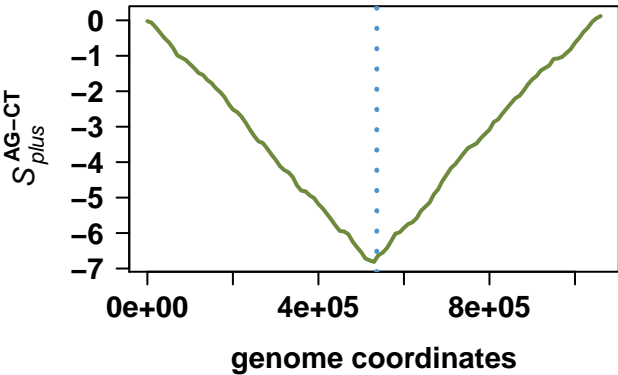

# Chlamydomonas reinhardtii GPIC

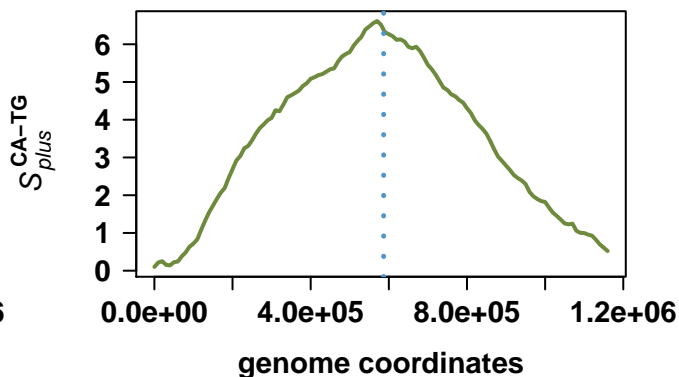
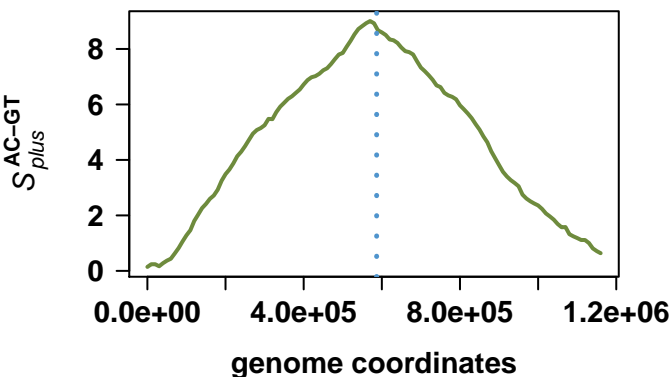
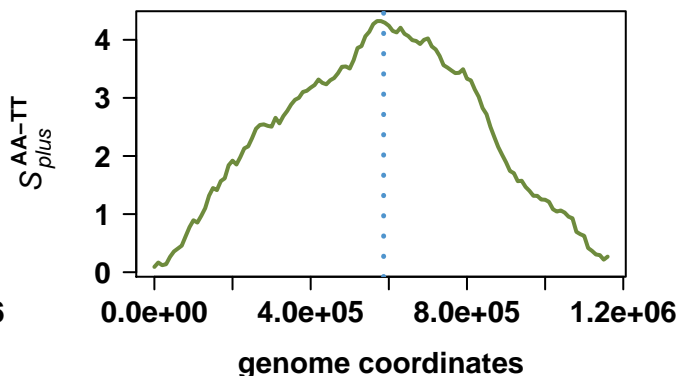
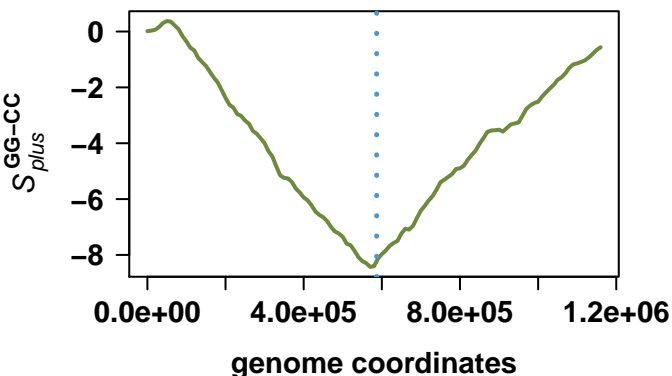
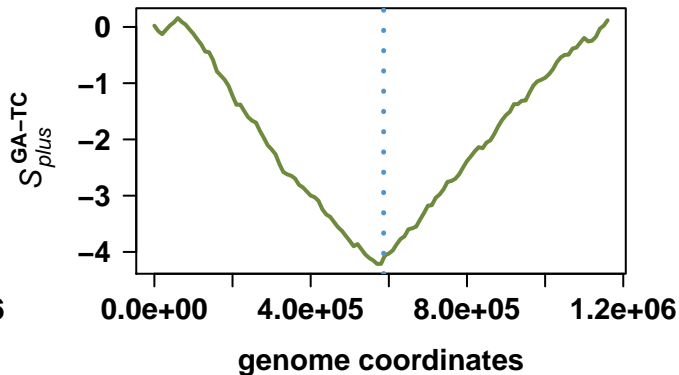
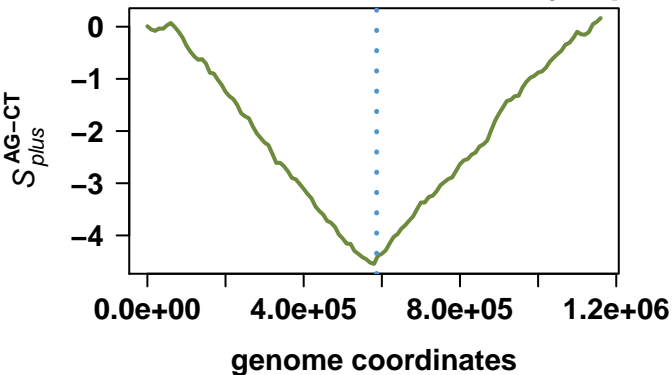

# Chlamydomonas abortus S26/3

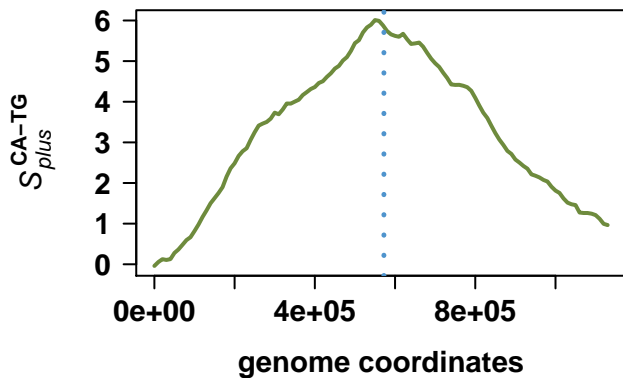
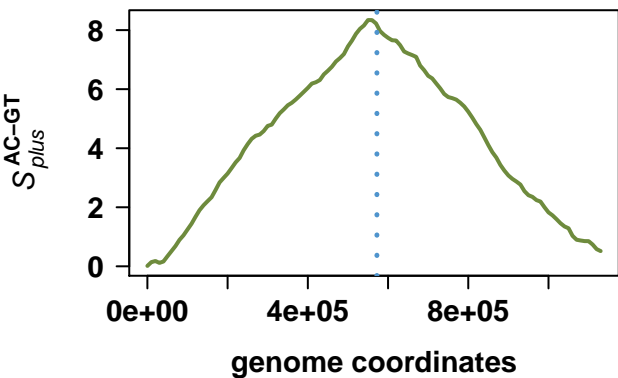
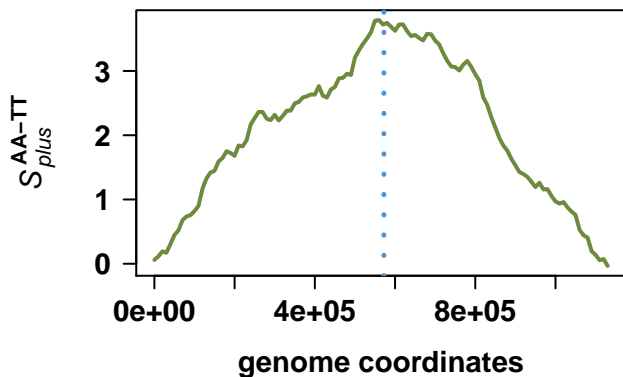
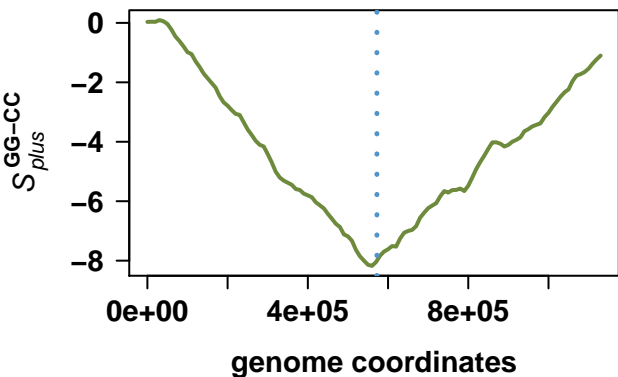
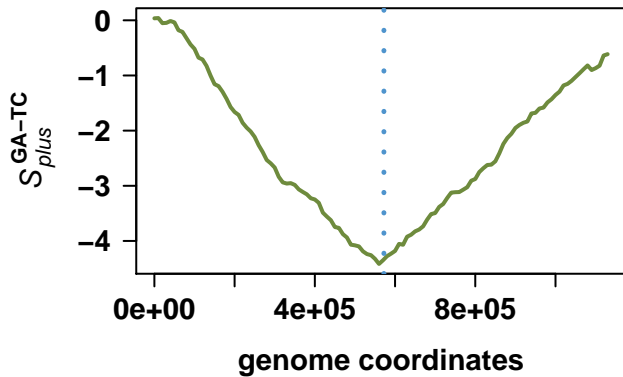
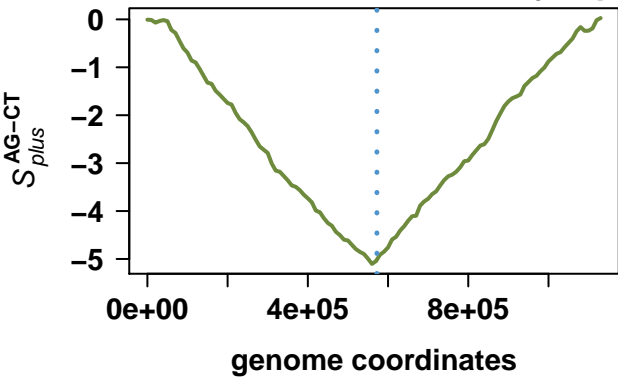

# Chlamydophila pneumoniae TW-183

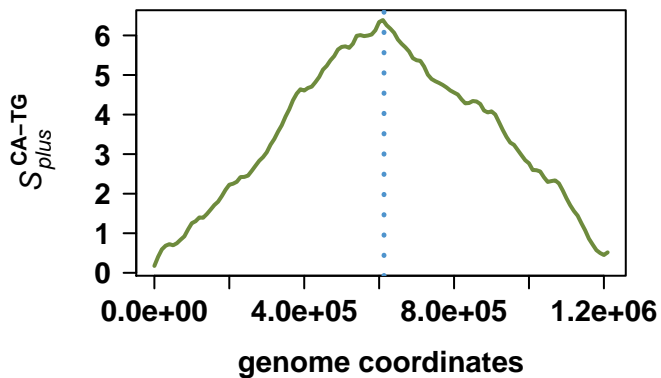
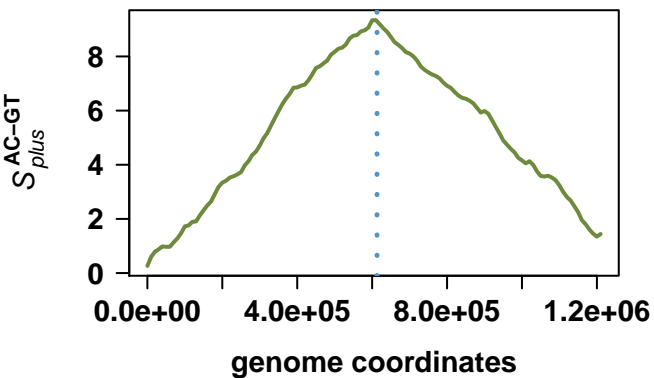
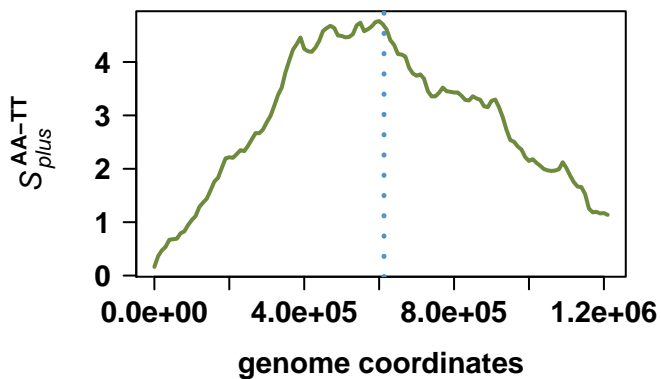
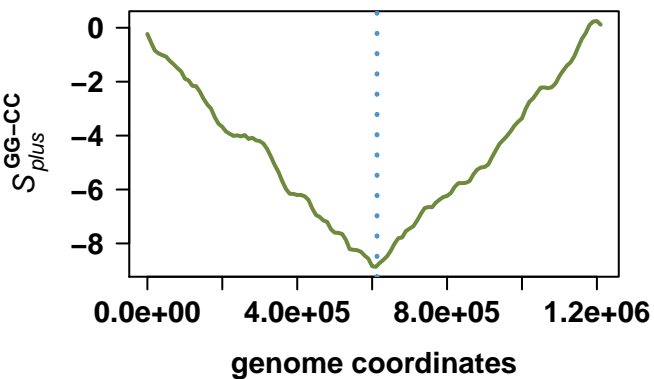
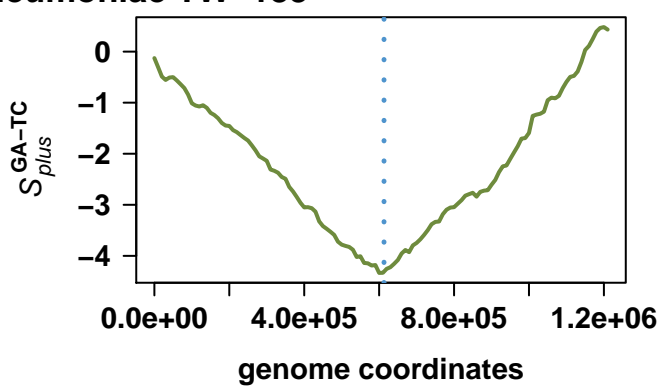
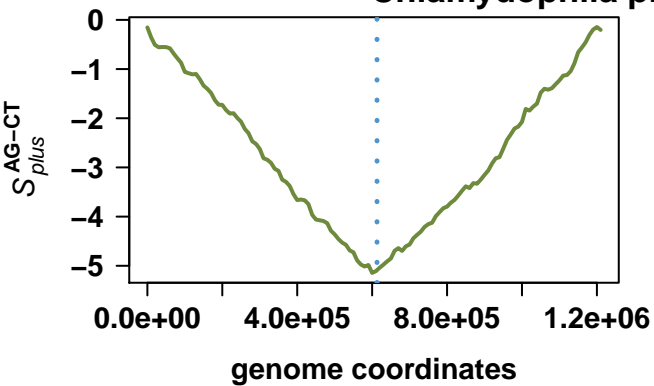

# Candidatus Protochlamydia amoebophila UWE25

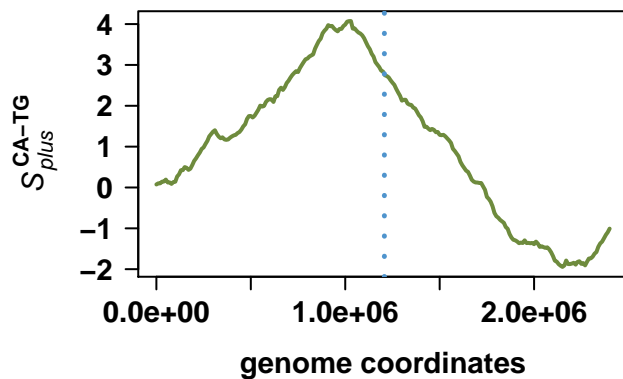
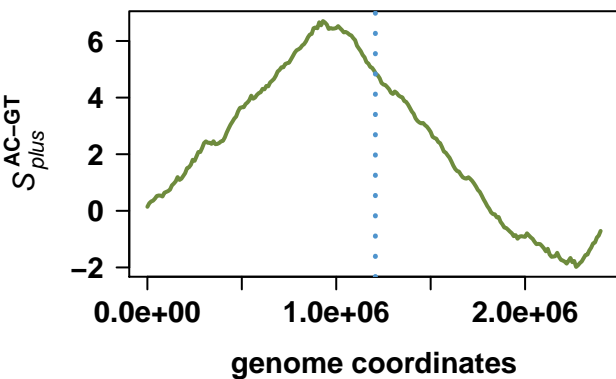
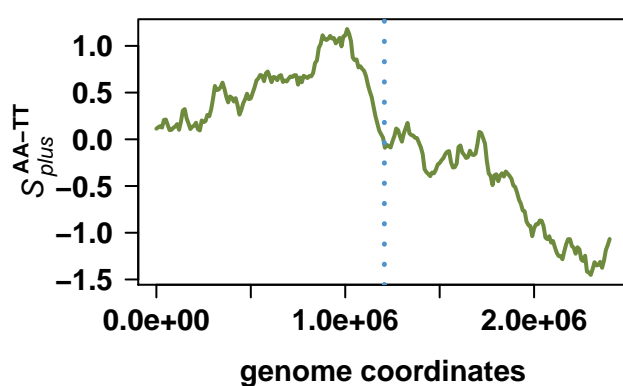
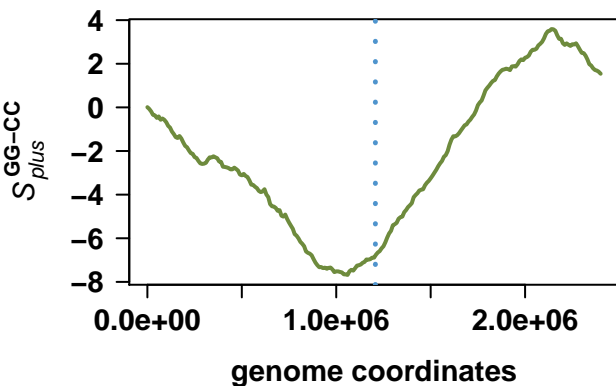
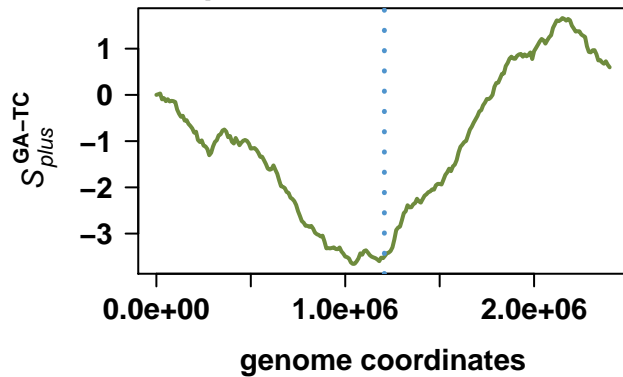
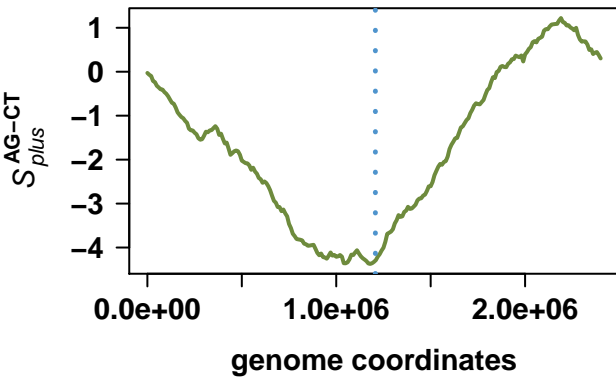

# Chlamydia trachomatis A/HAR-13

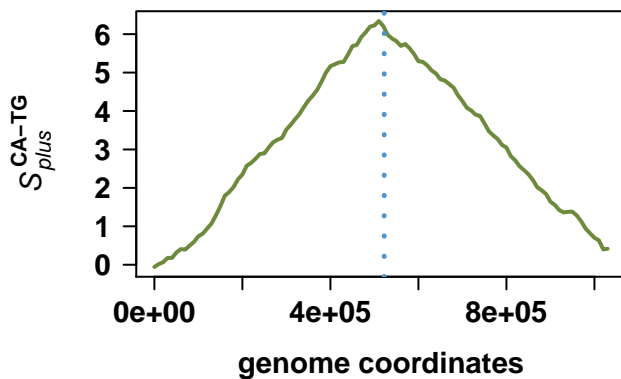
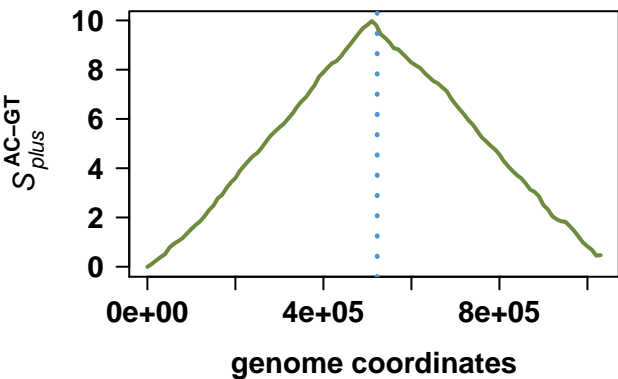
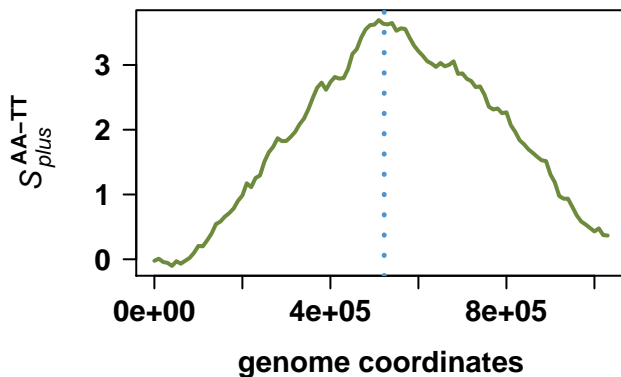
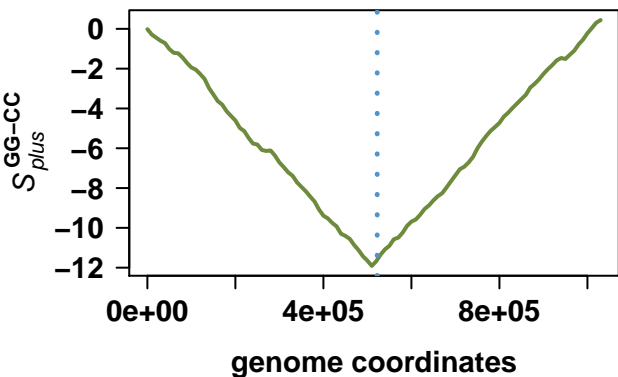
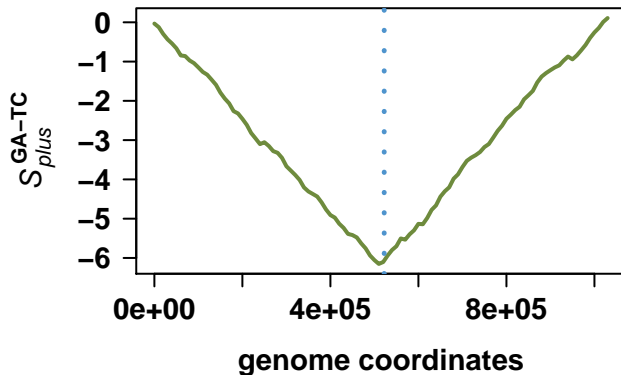
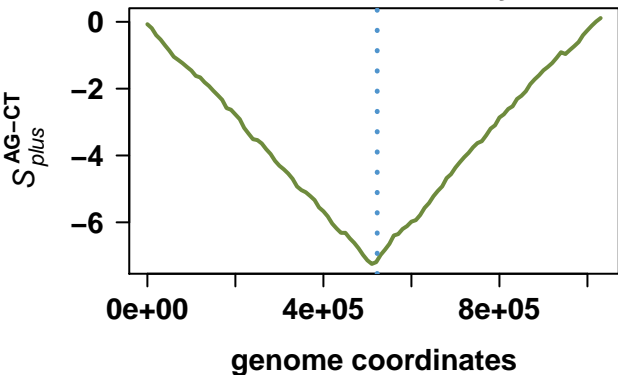

# Chlamydophila felis Fe/C-56

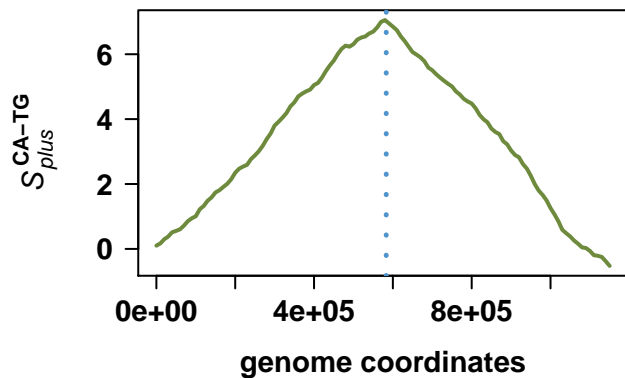
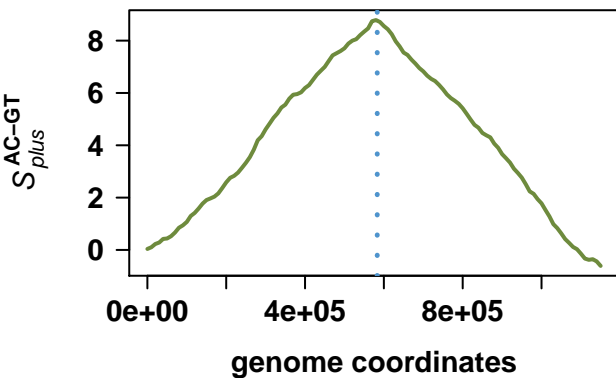
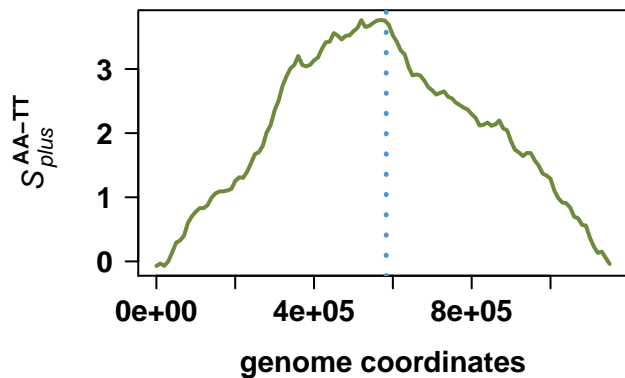
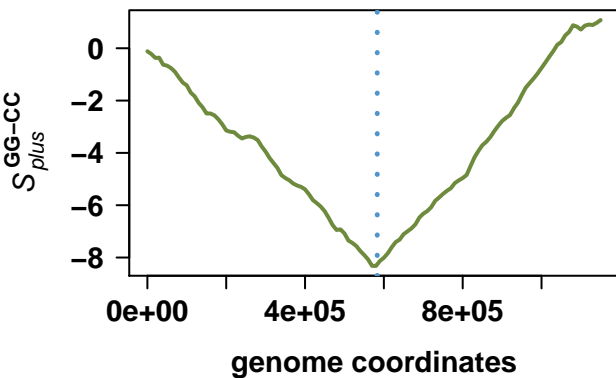
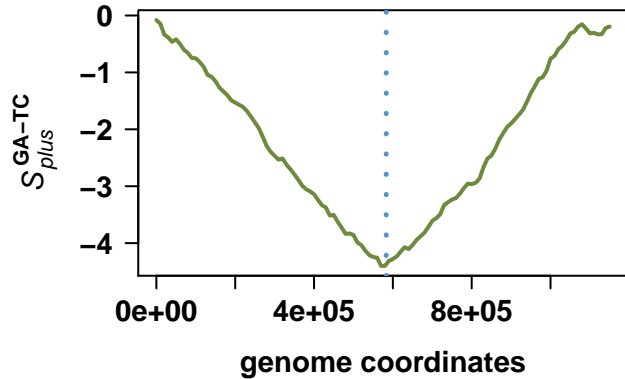
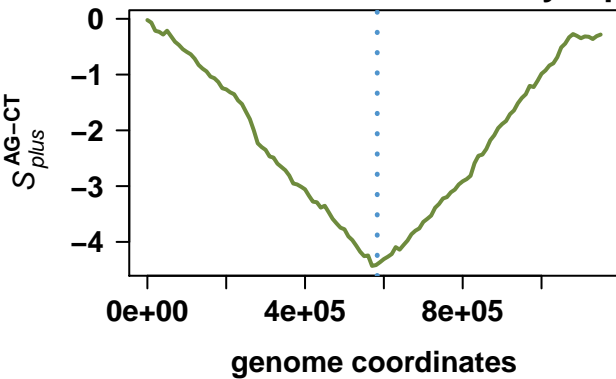

# Synechocystis sp. PCC 6803

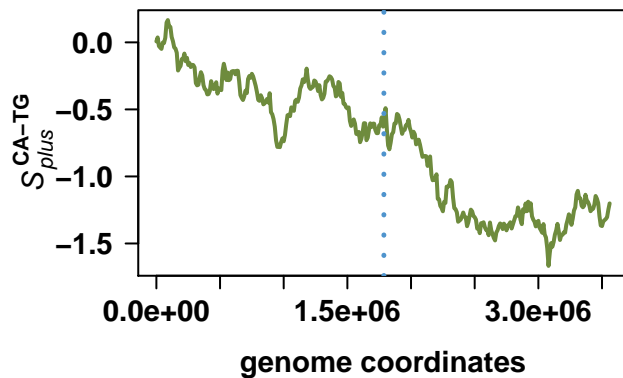
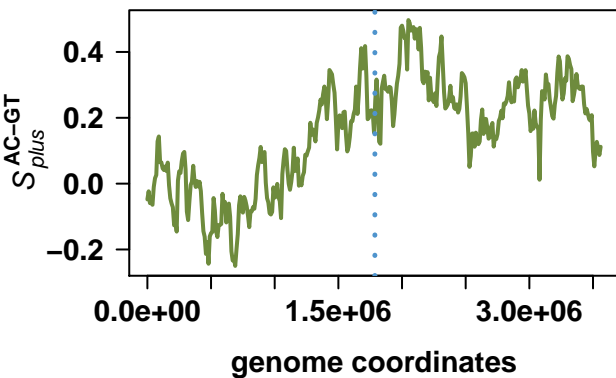
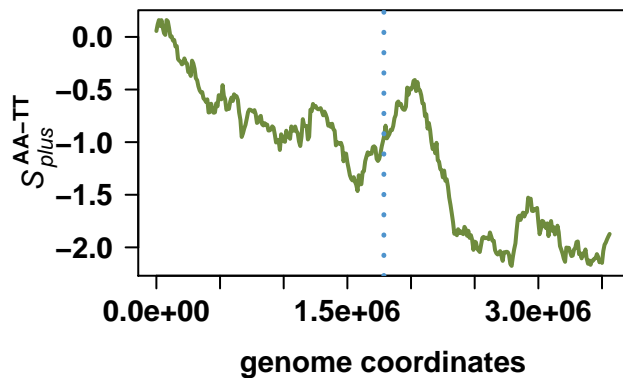
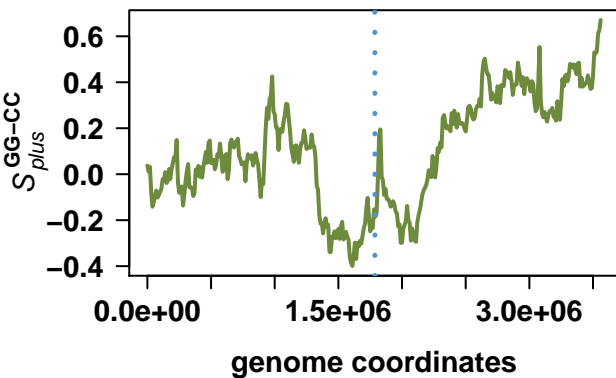
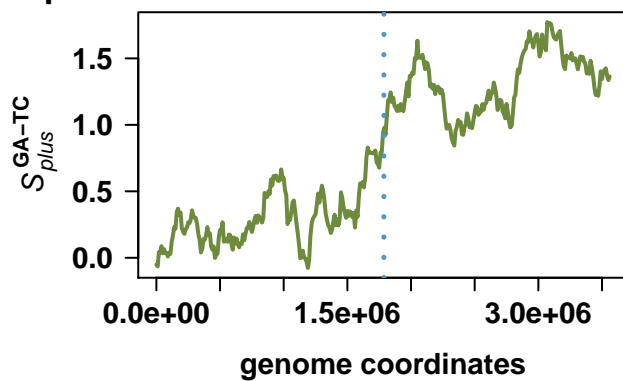
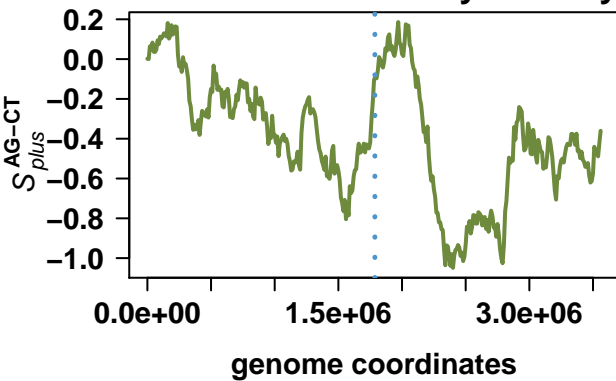

# Nostoc sp. PCC 7120

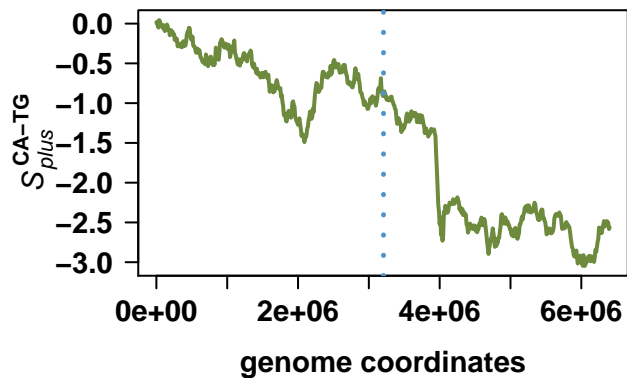
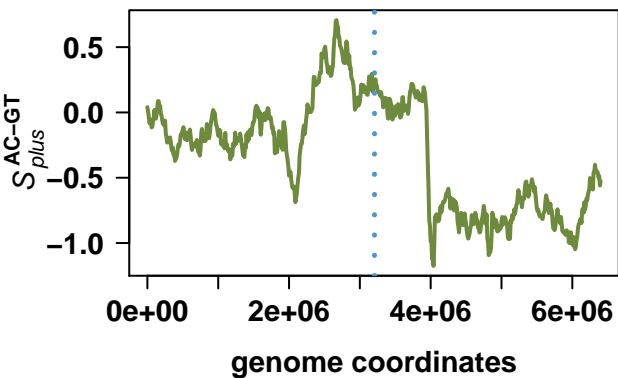
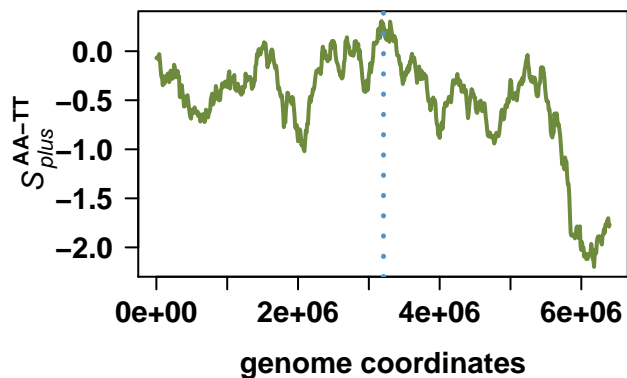
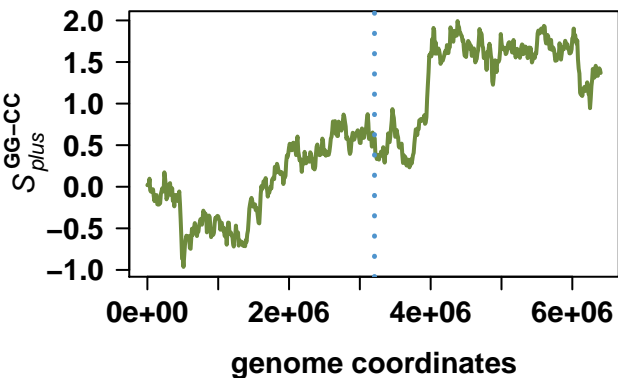
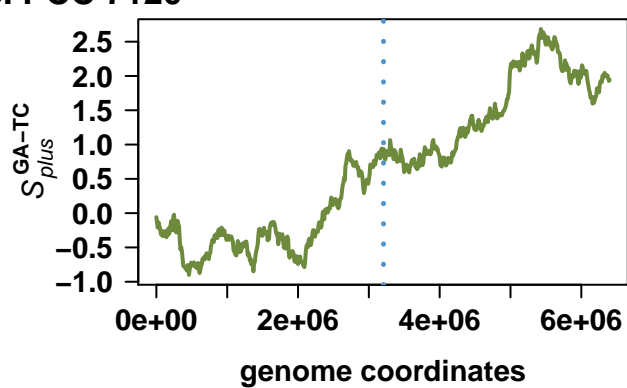
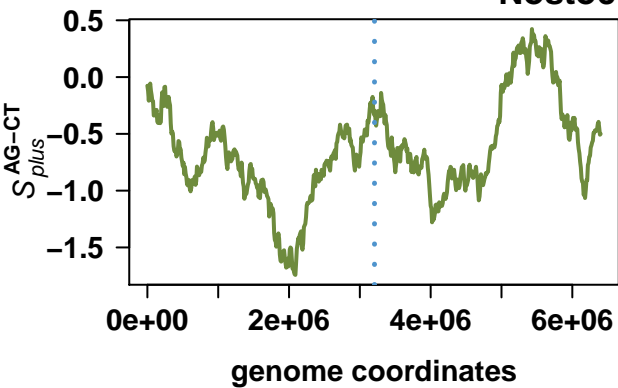

# Thermosynechococcus elongatus BP-1

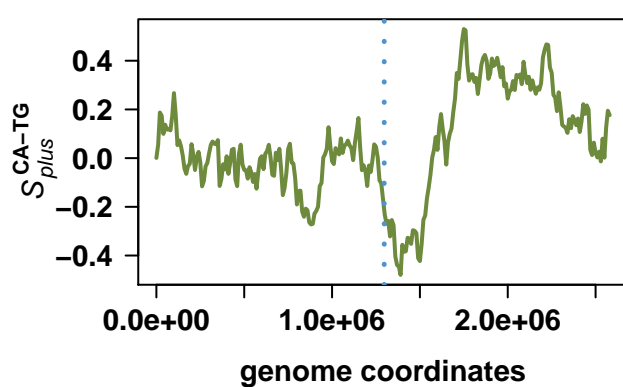
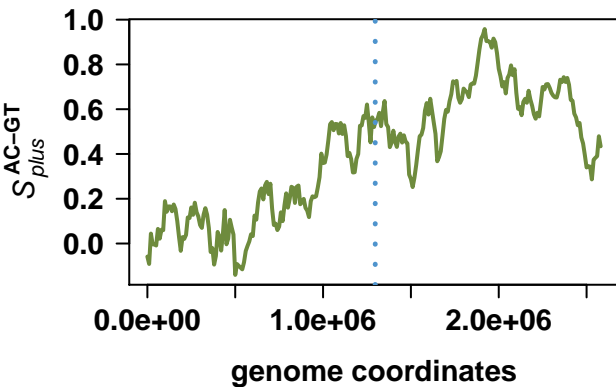
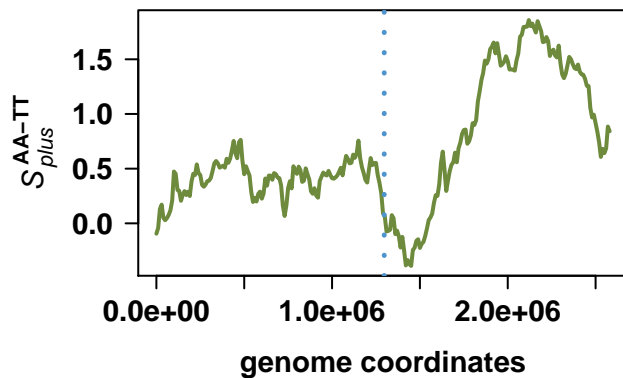
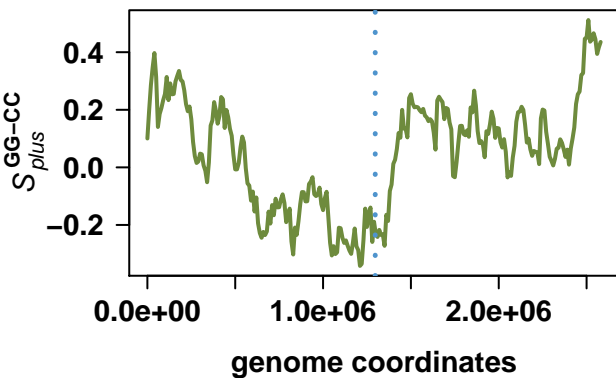
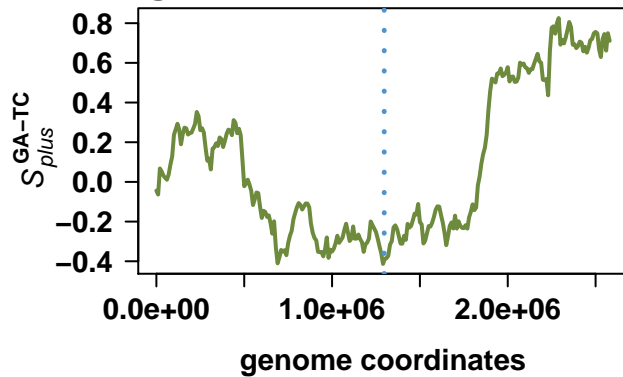
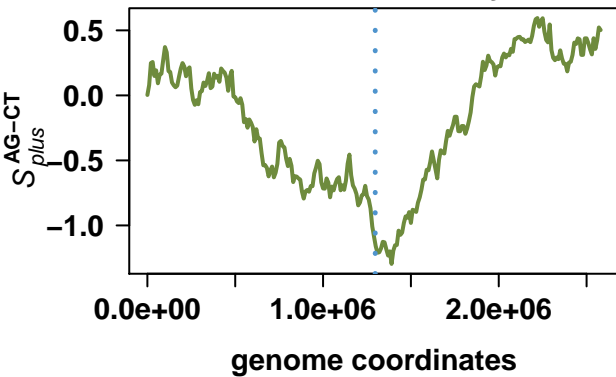

# Prochlorococcus marinus subsp. marinus str. CCMP1375

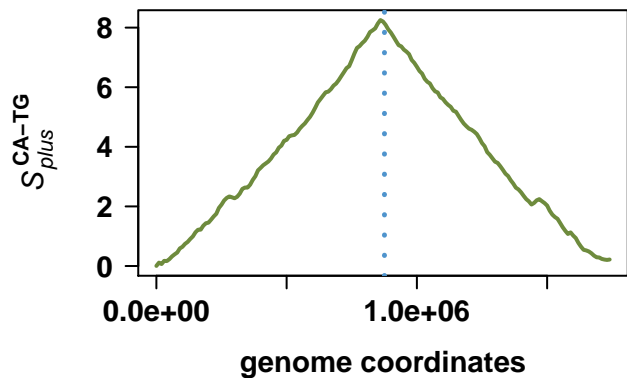
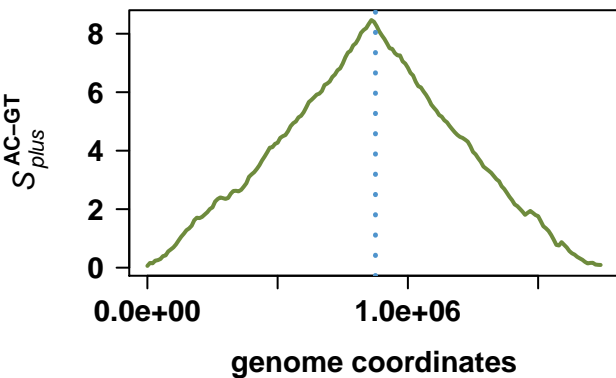
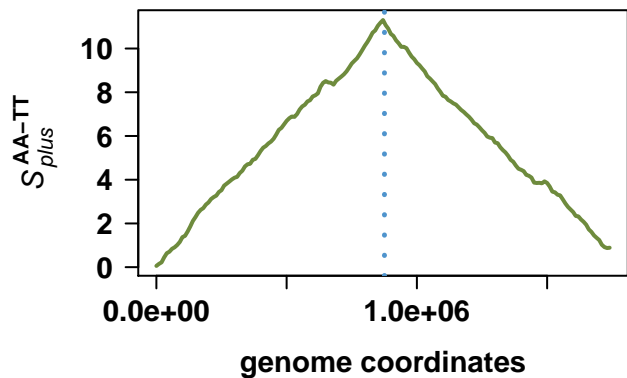
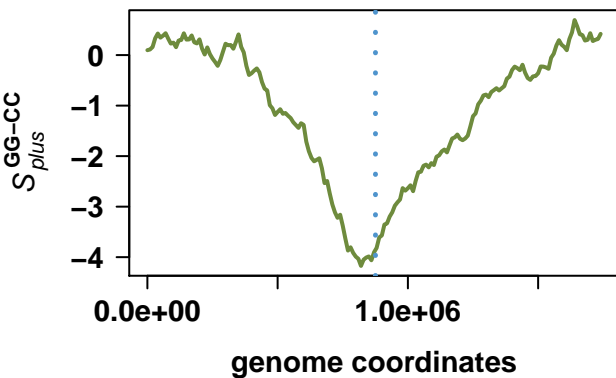
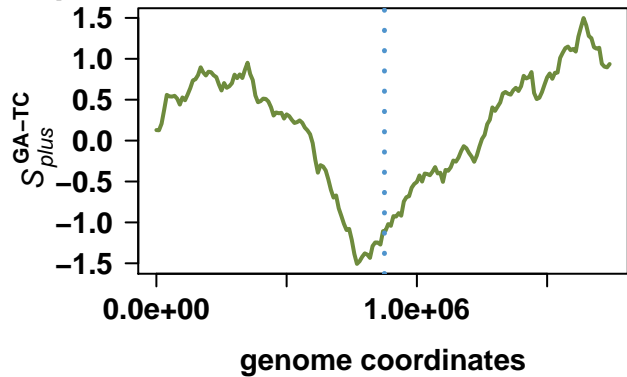
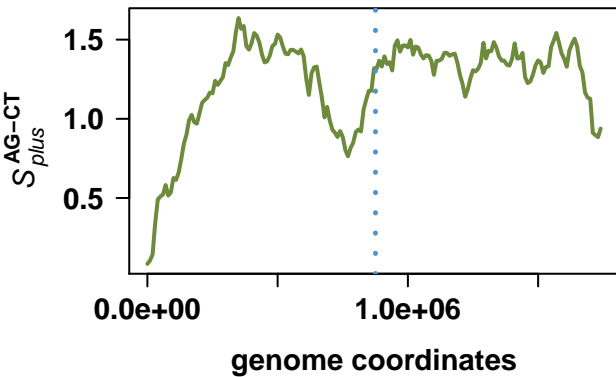

# Synechococcus sp. WH 8102

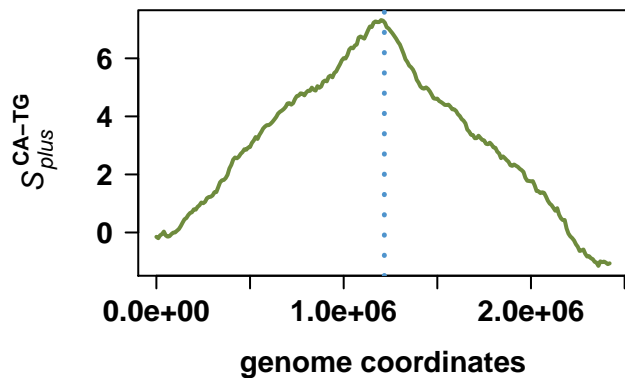
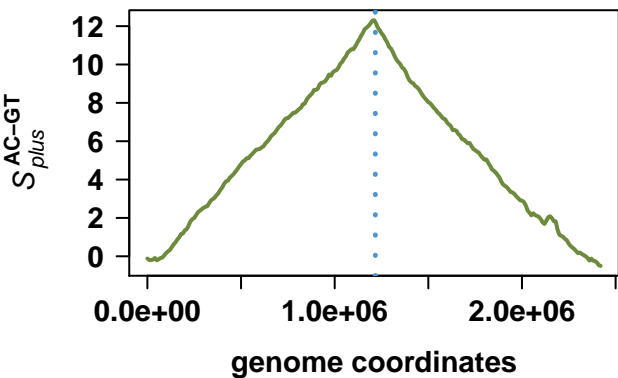
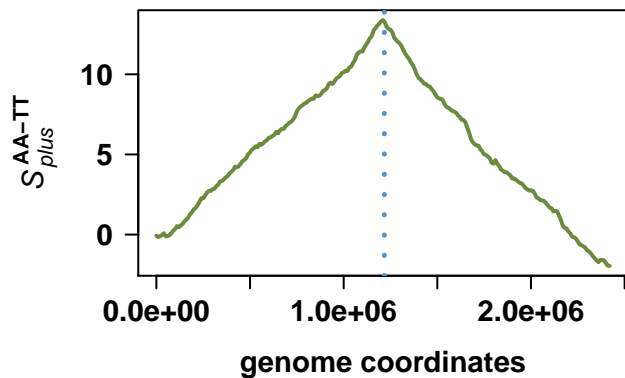
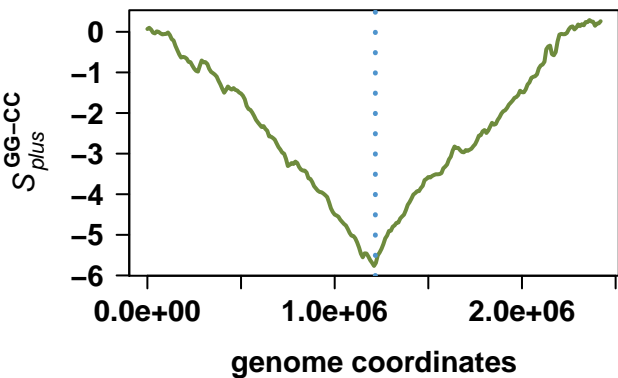
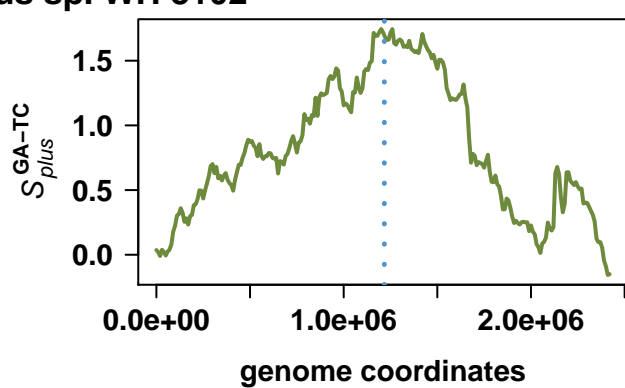
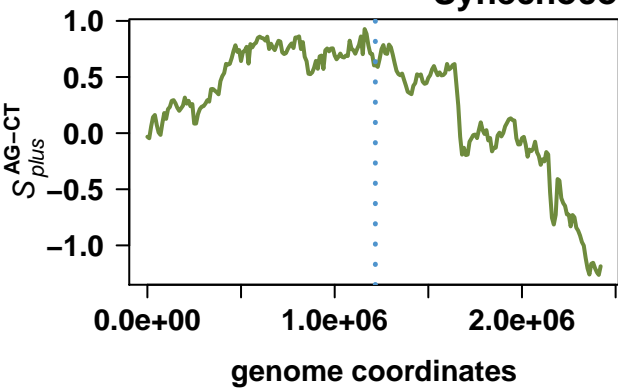

# Prochlorococcus marinus str. MIT 9313

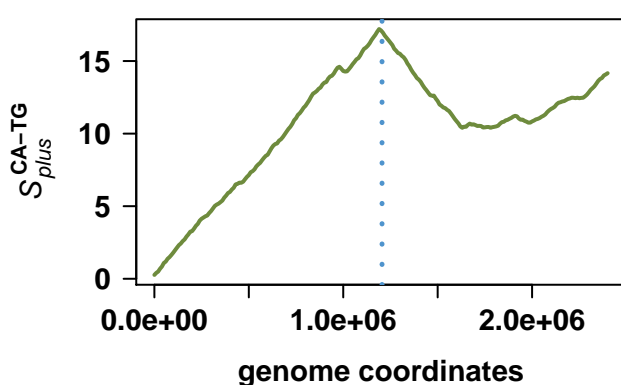
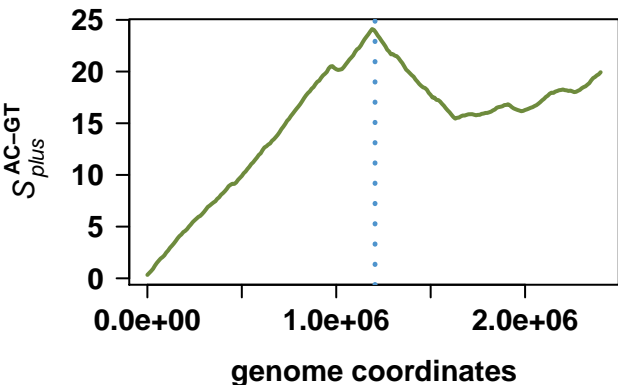
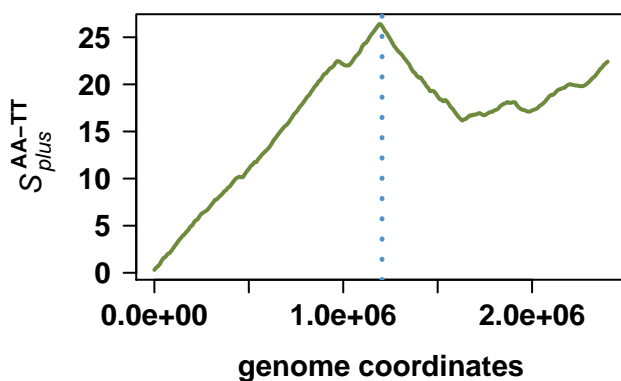
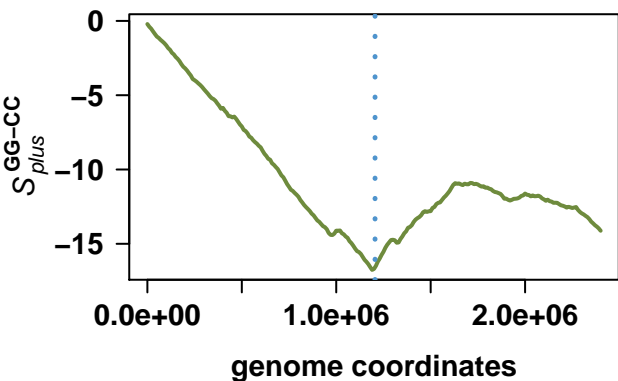
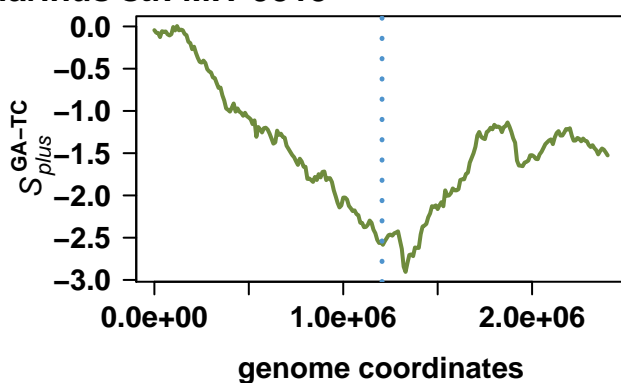
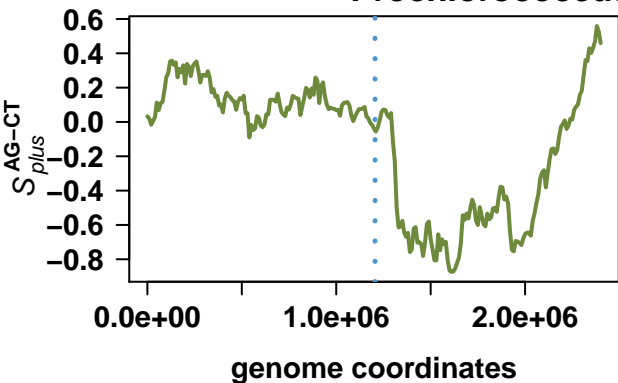

# Prochlorococcus marinus subsp. pastoris str. CCMP1986

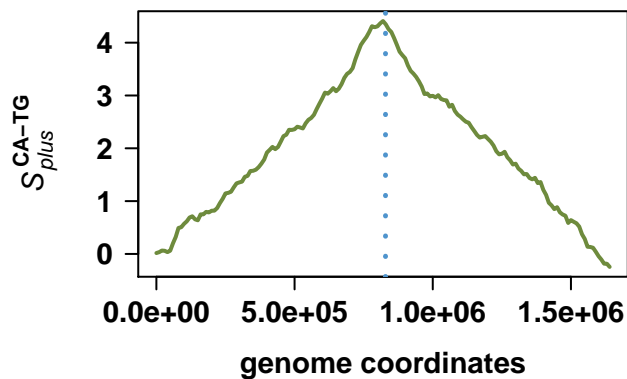
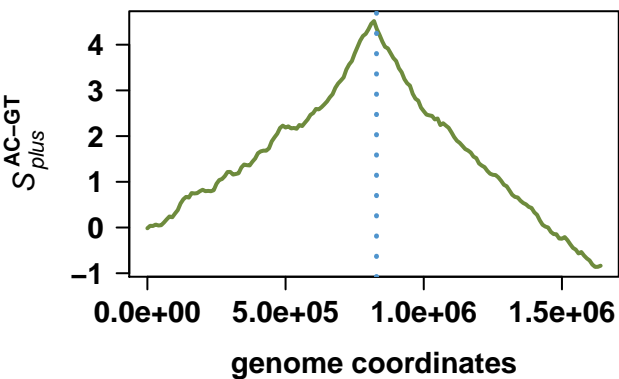
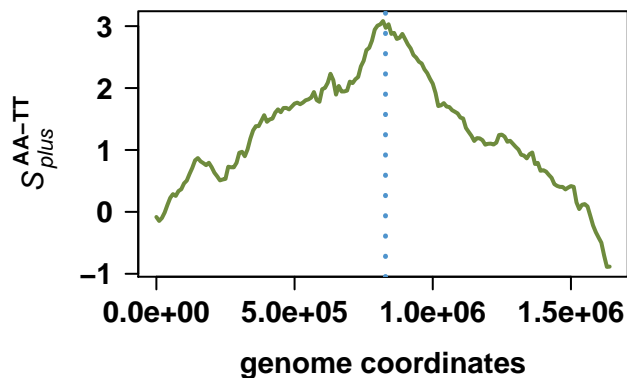
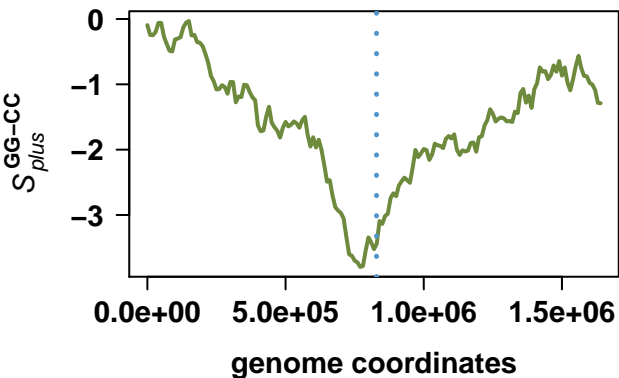
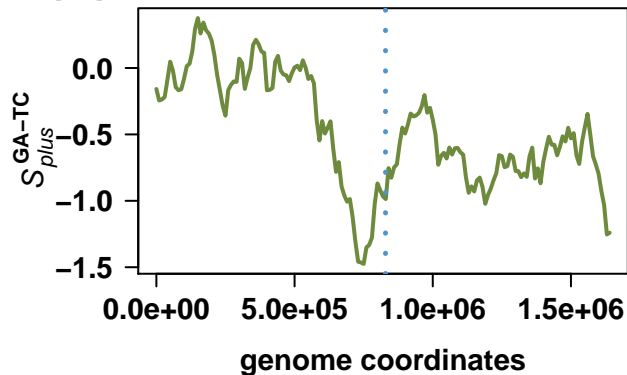
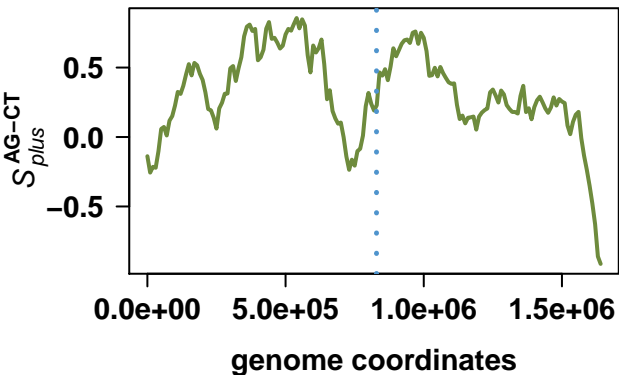

# Gloeobacter violaceus PCC 7421

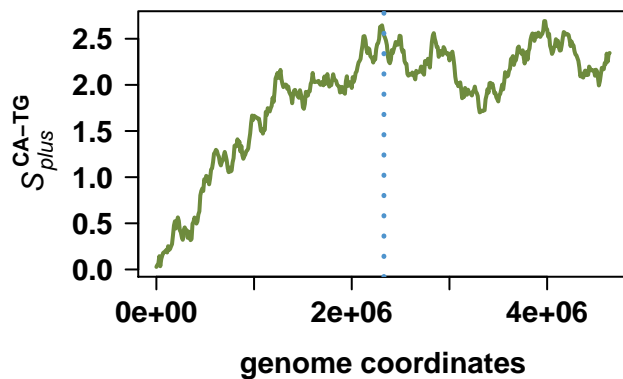
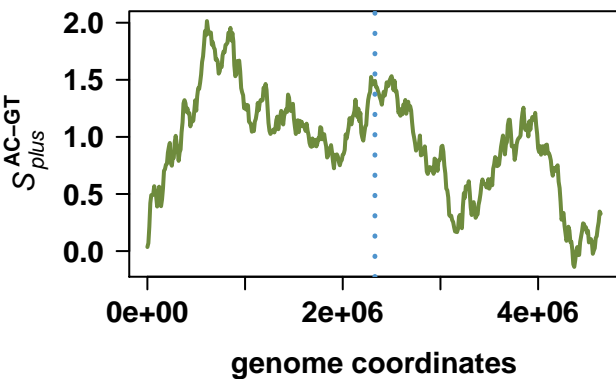
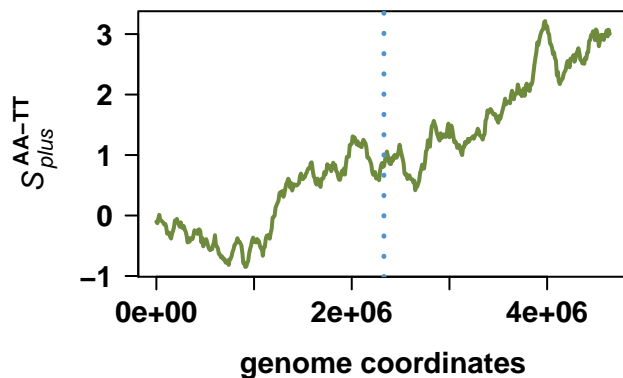
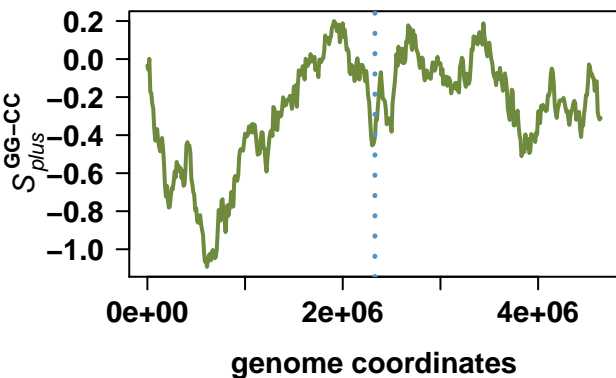
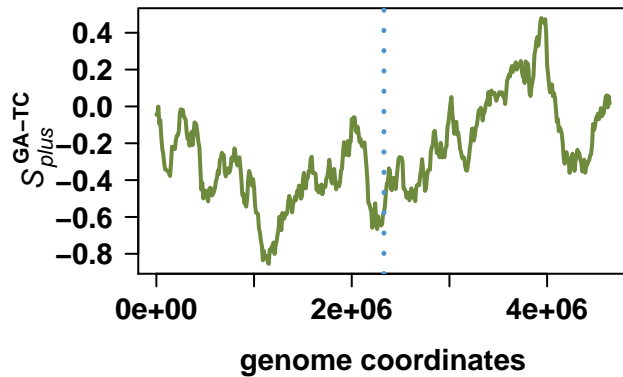
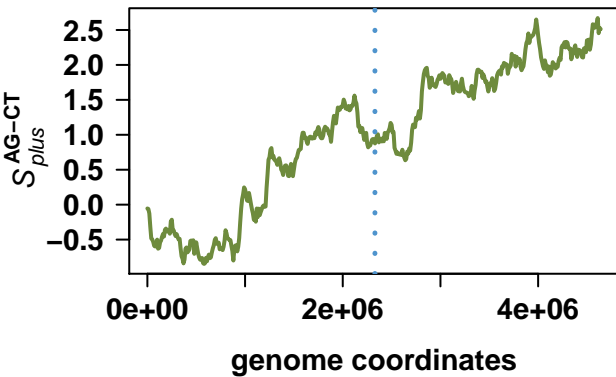

# Synechococcus elongatus PCC 6301

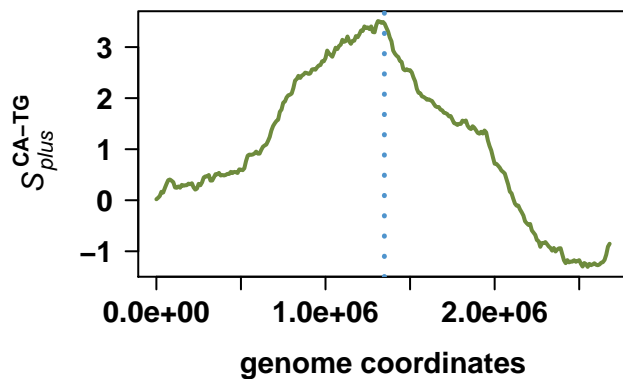
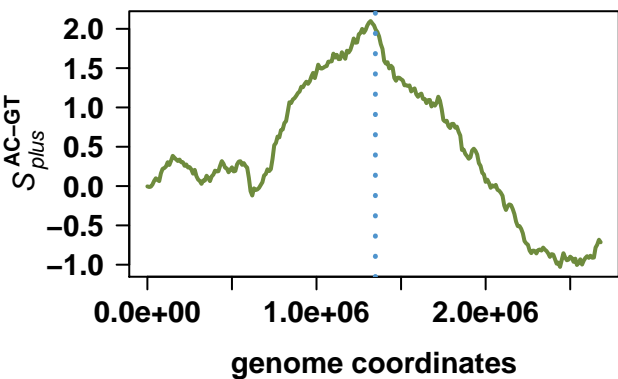
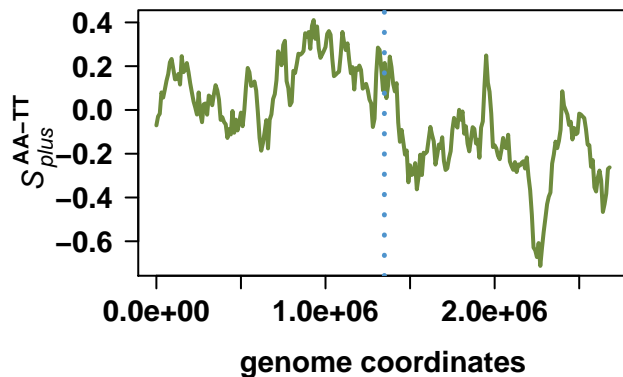
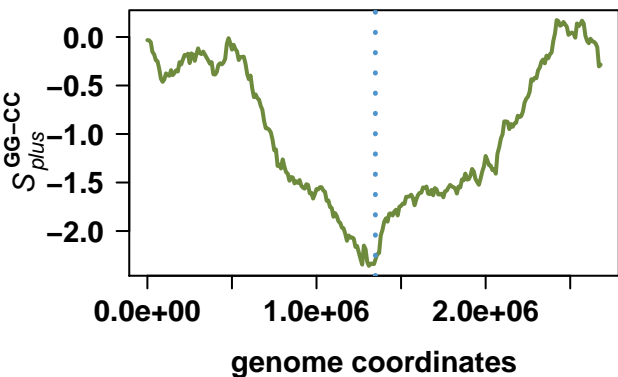
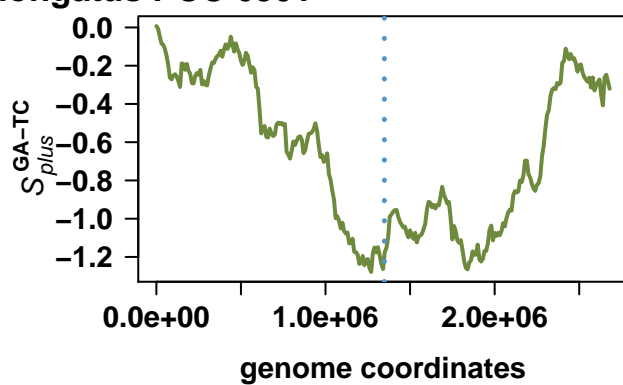
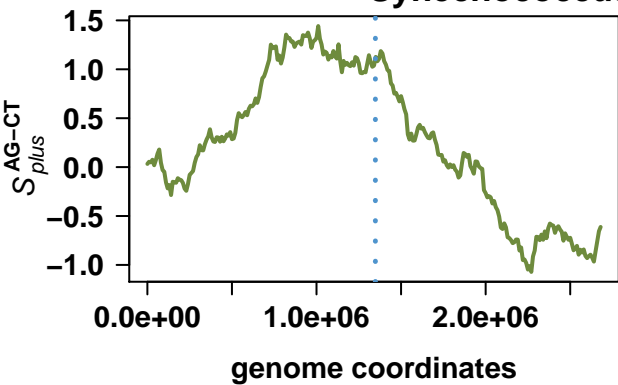

# Prochlorococcus marinus str. NATL2A

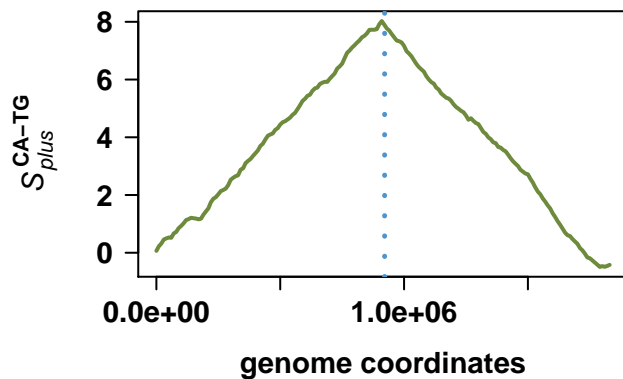
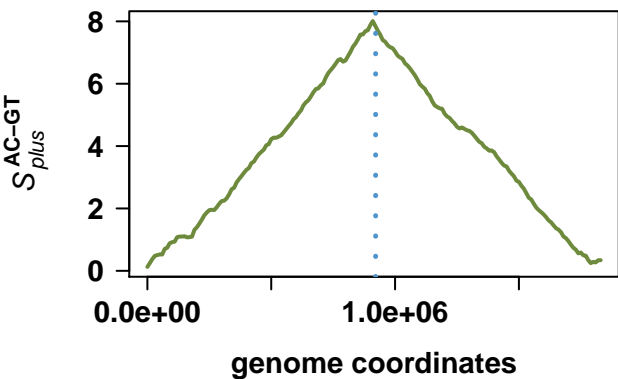
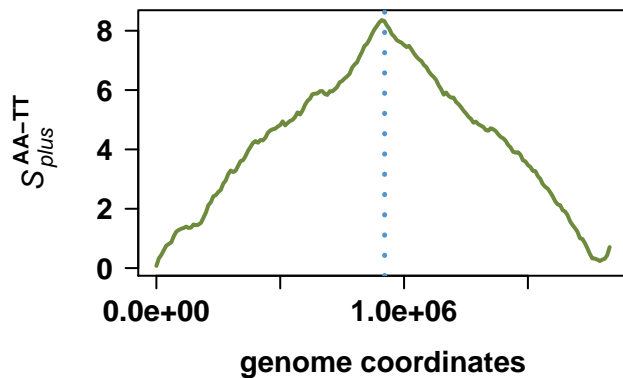
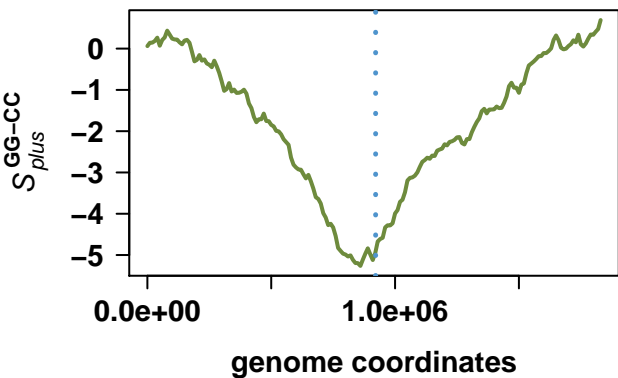
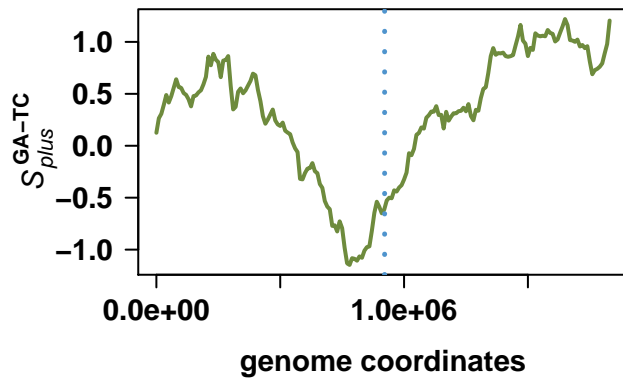
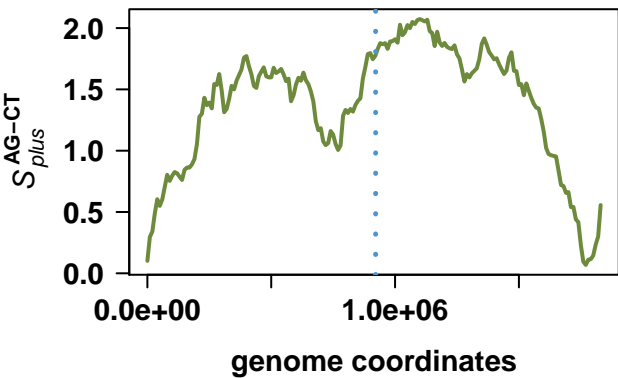

# Anabaena variabilis ATCC 29413

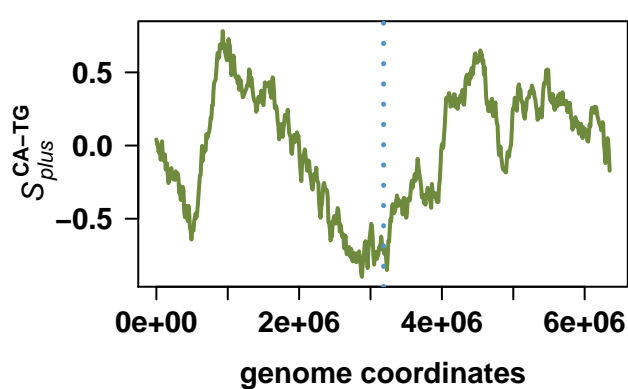
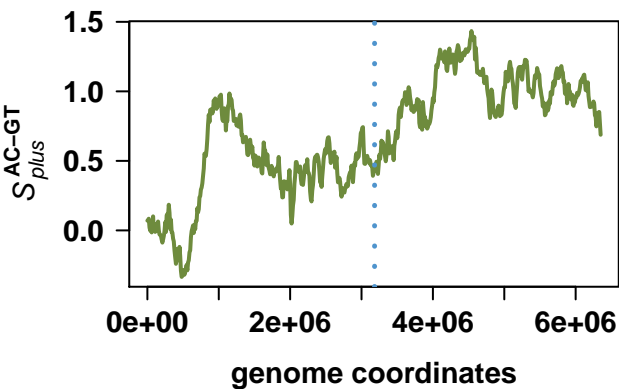
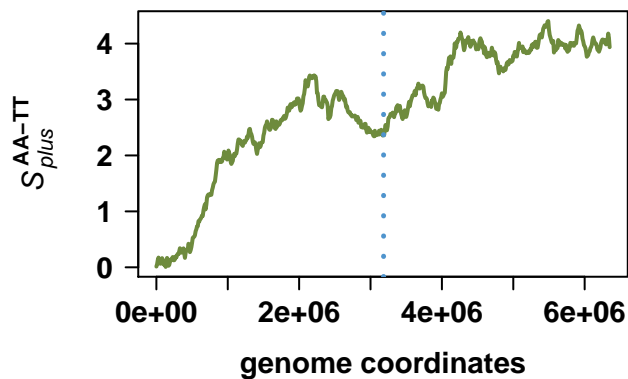
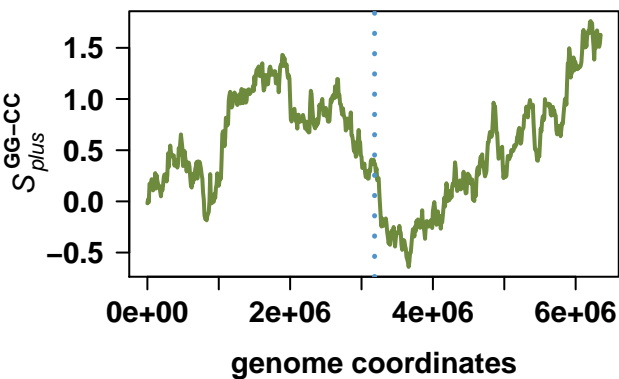
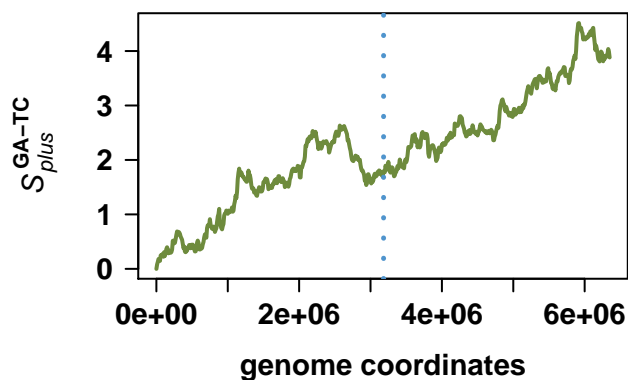
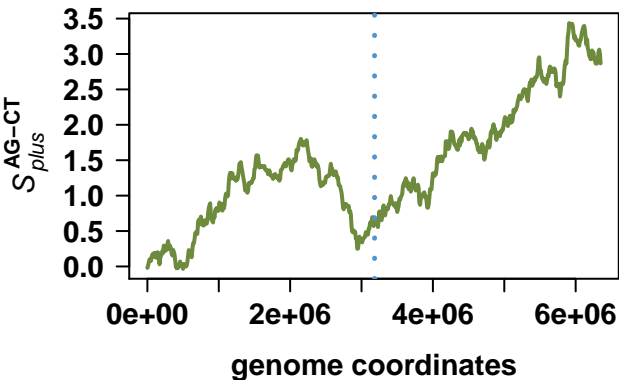

# Synechococcus sp. CC9902

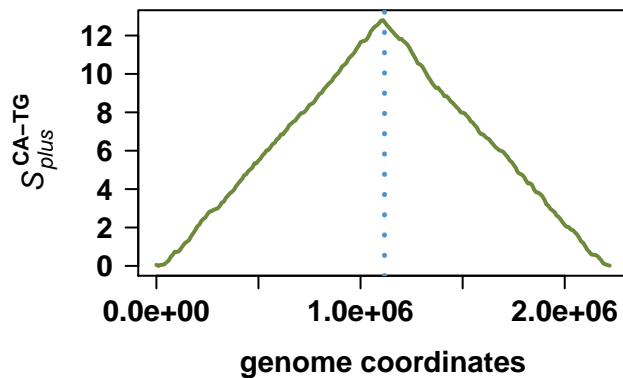
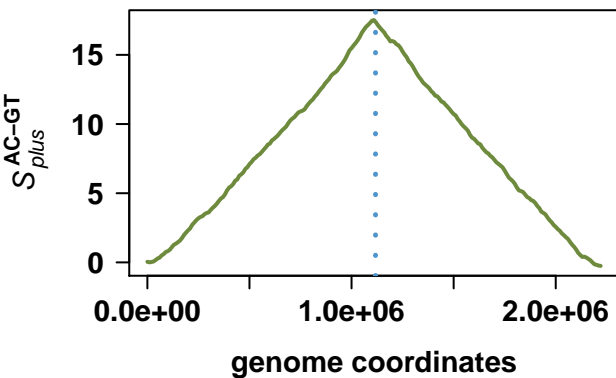
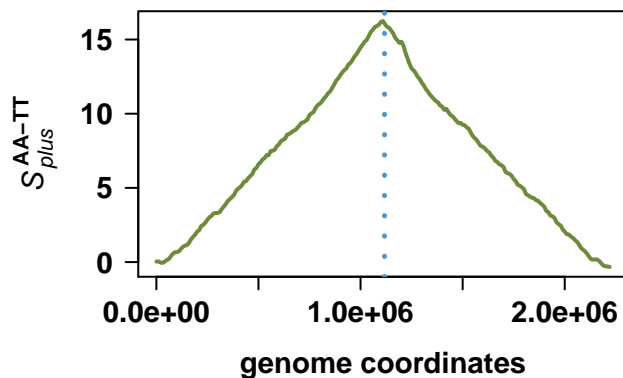
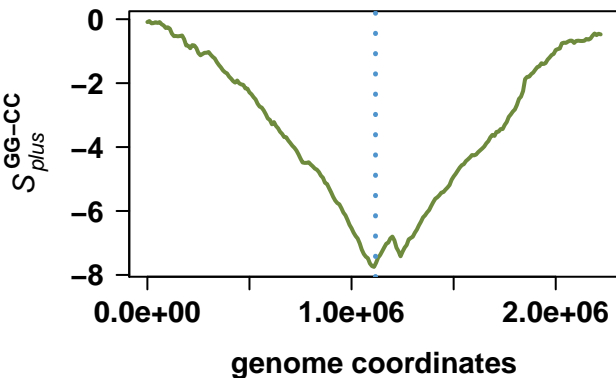
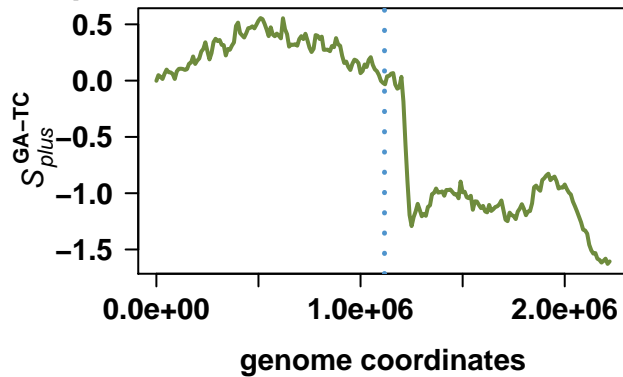
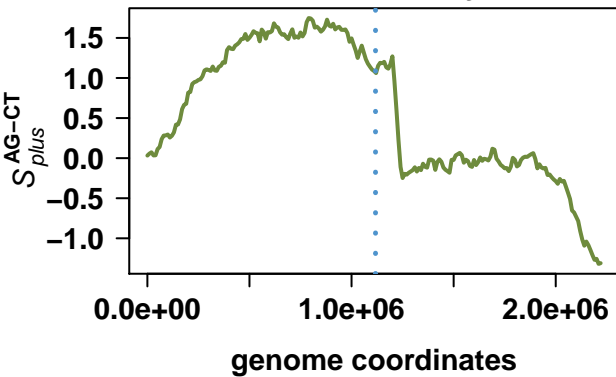

# Synechococcus sp. CC9605

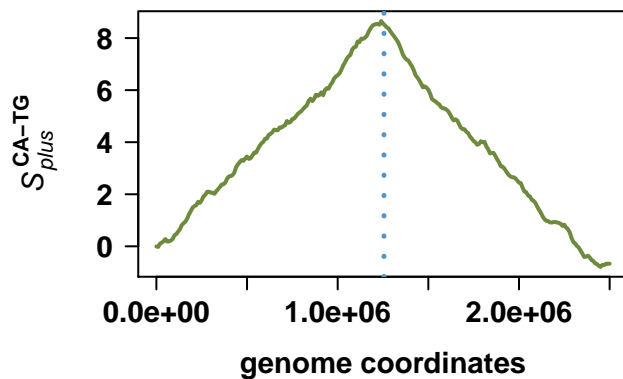
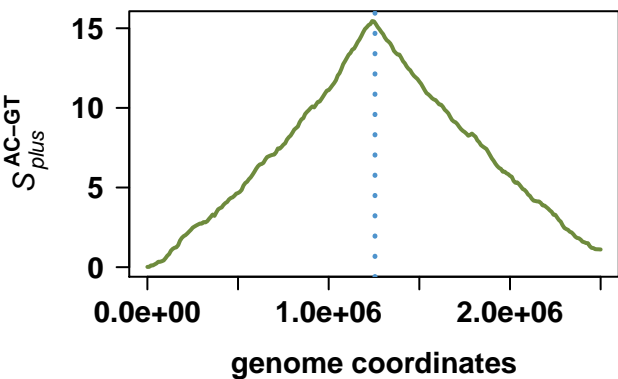
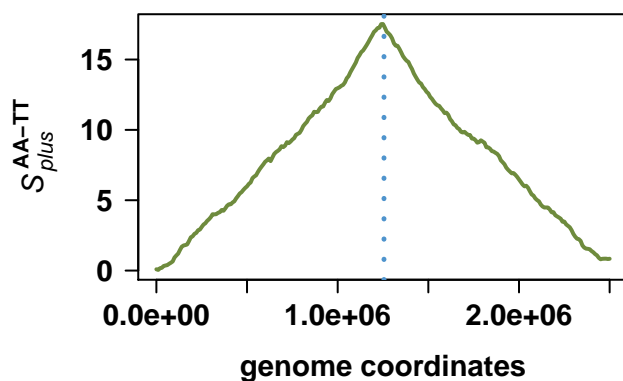
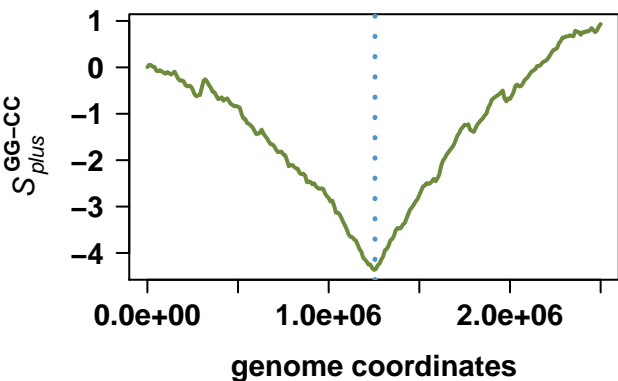
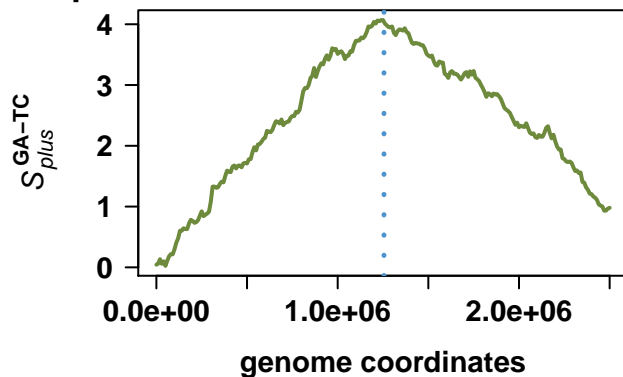
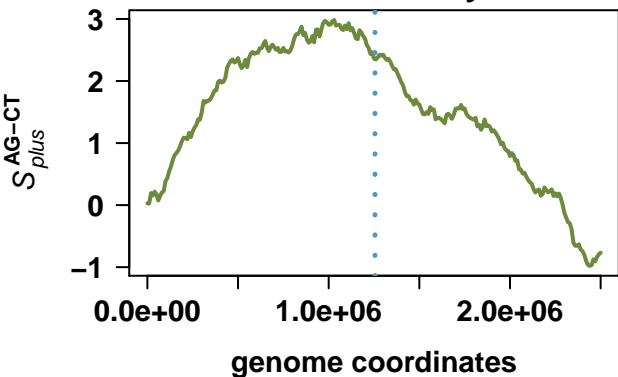

# Prochlorococcus marinus str. MIT 9312

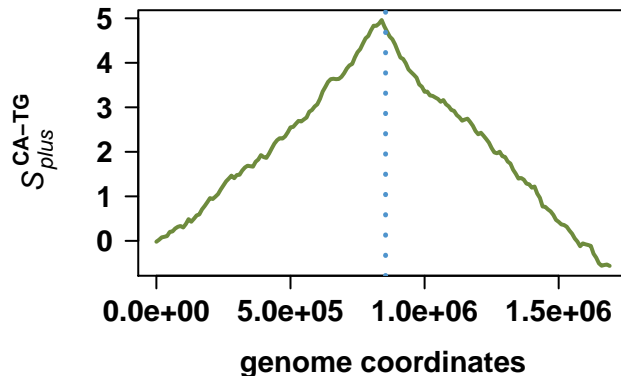
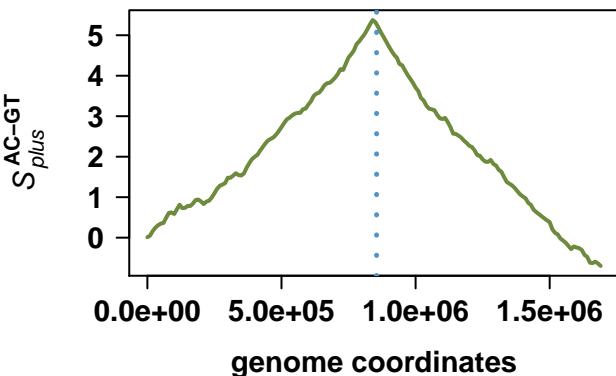
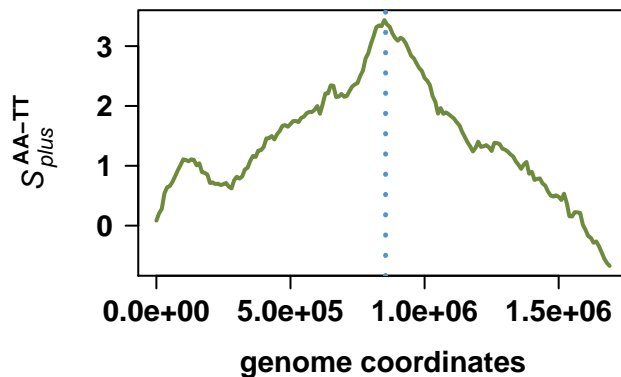
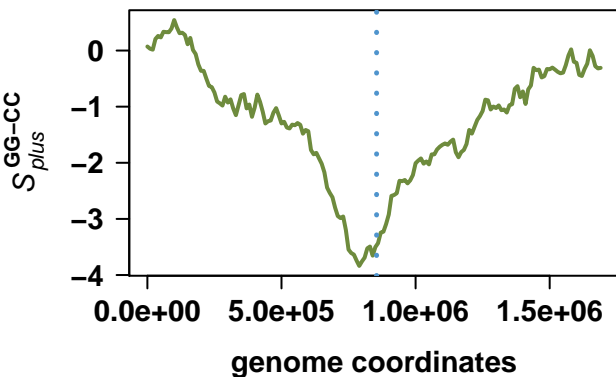
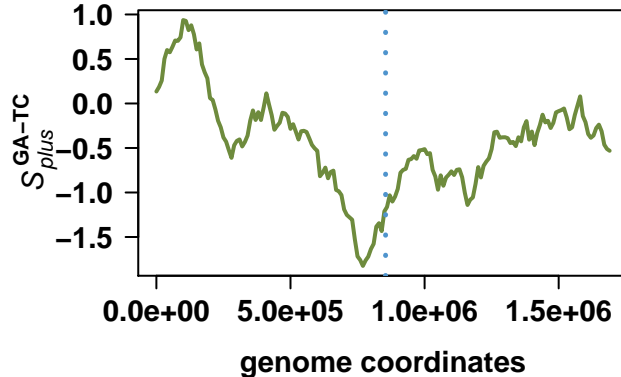
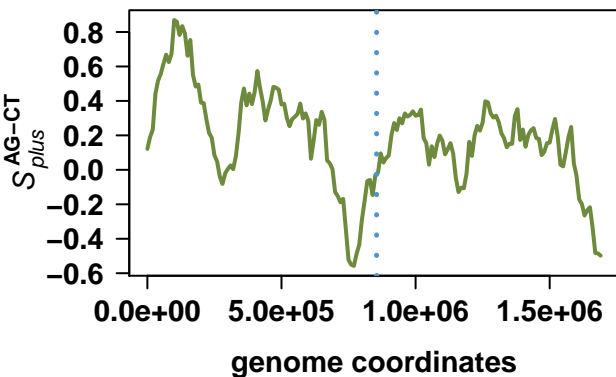

# Synechococcus elongatus PCC 7942

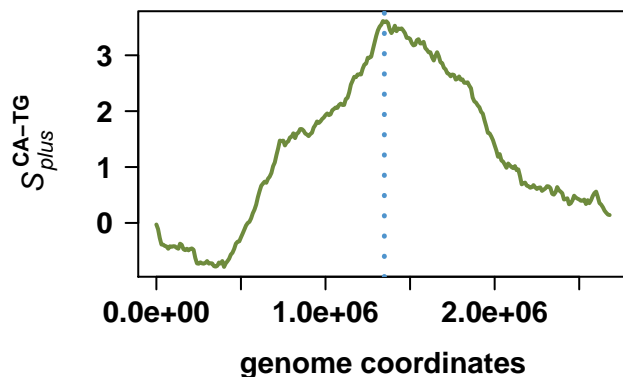
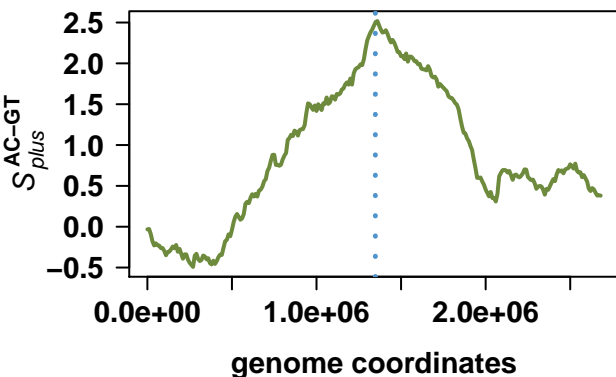
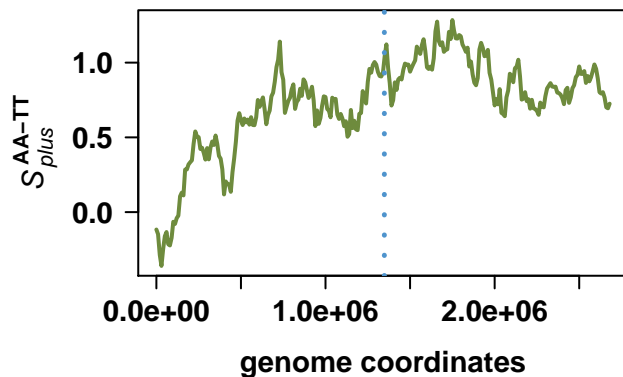
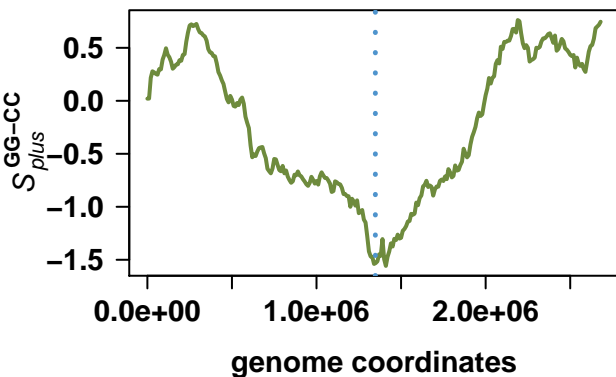
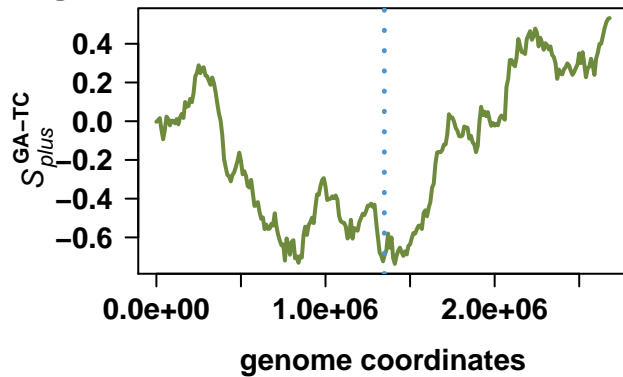
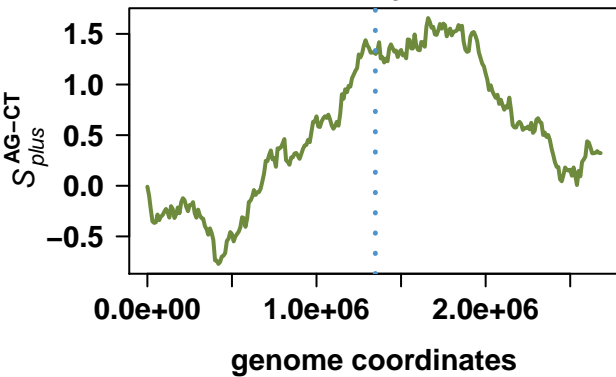

# Synechococcus sp. JA-3-3Ab

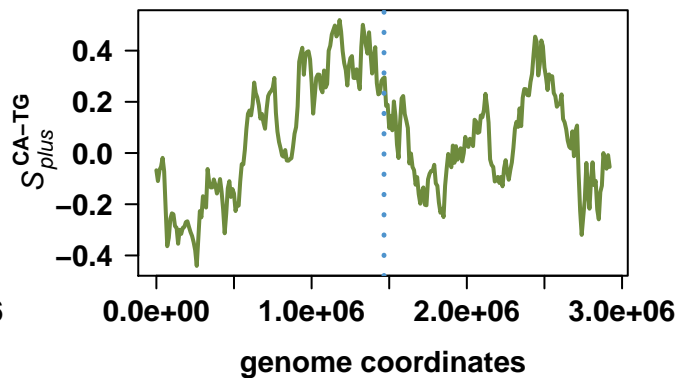
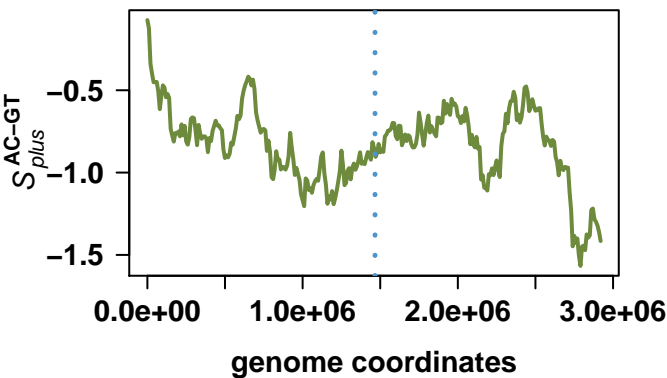
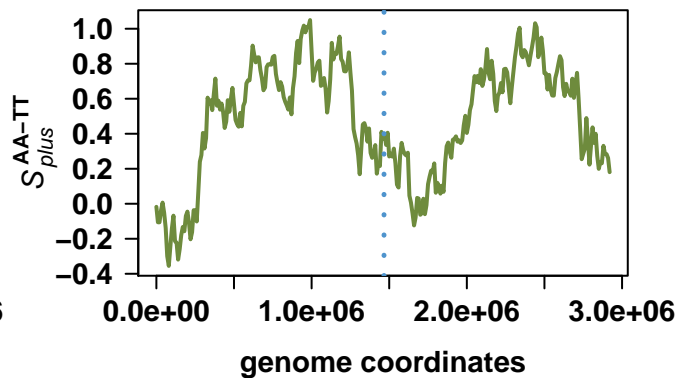
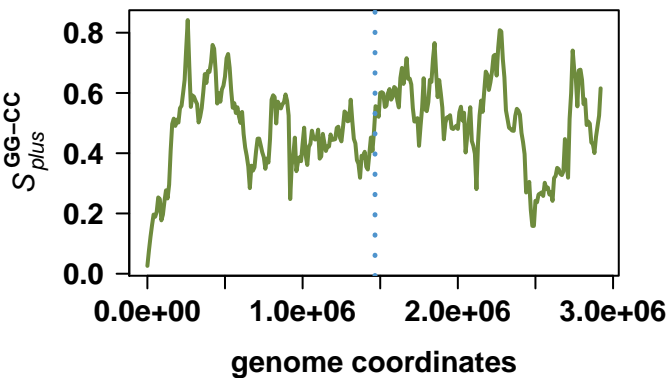
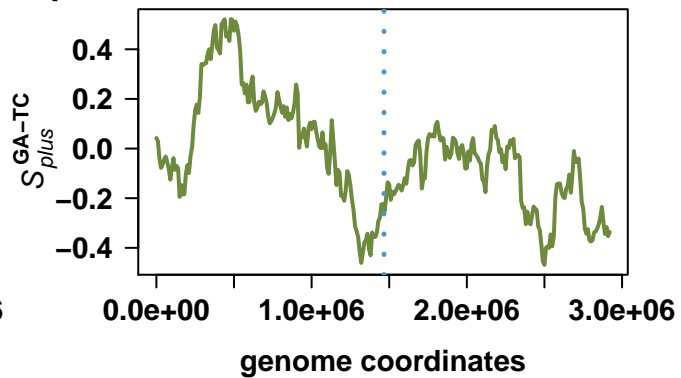
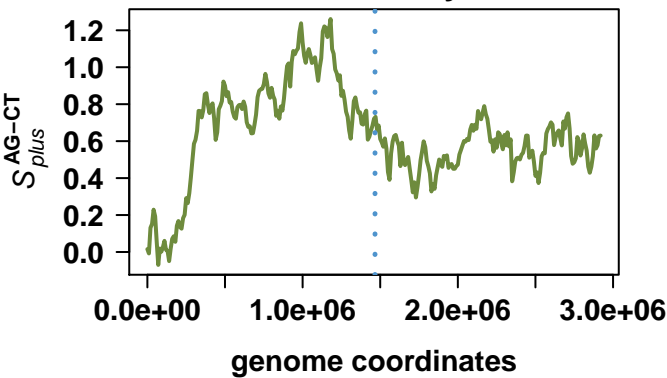

# Synechococcus sp. JA-2-3B'a(2-13)

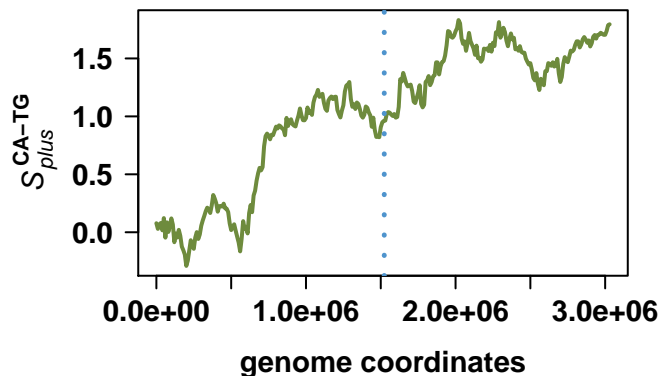
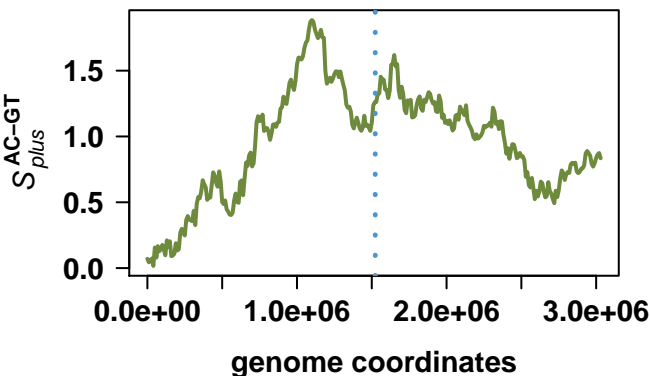
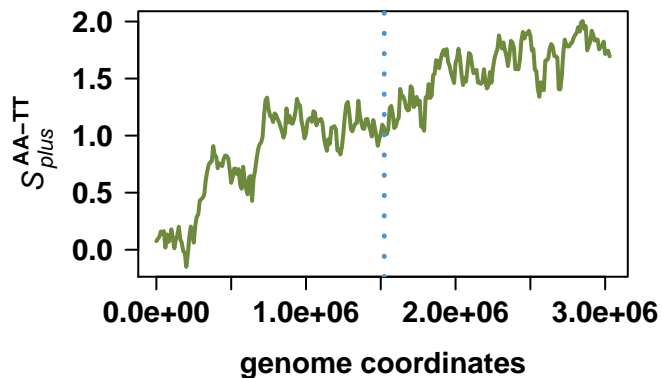
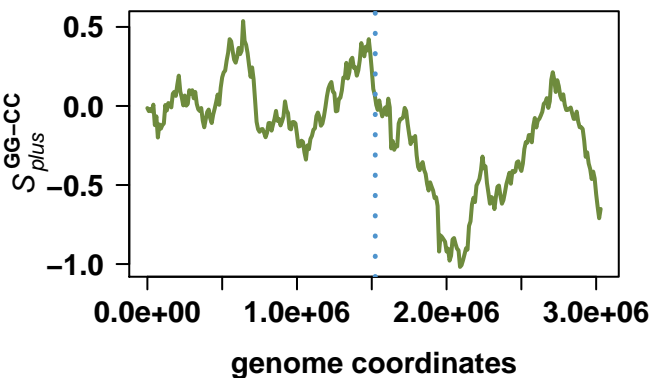
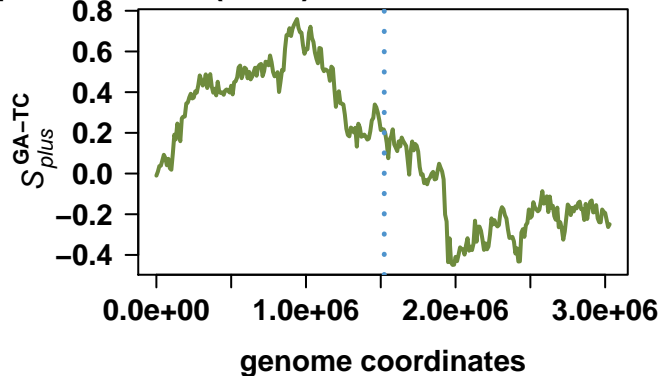
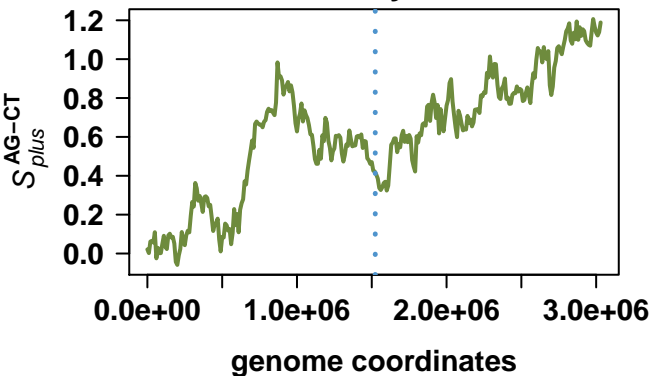

# Desulfovibrio vulgaris str. Hildenborough

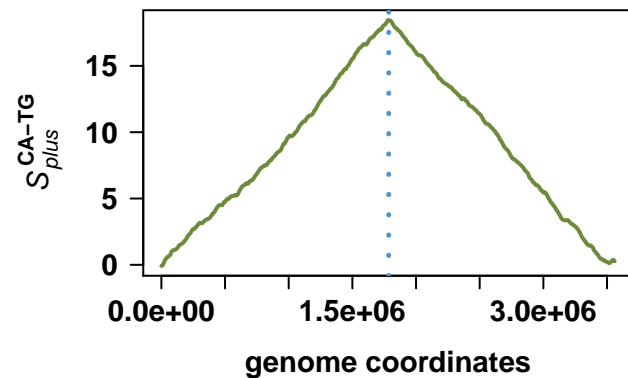
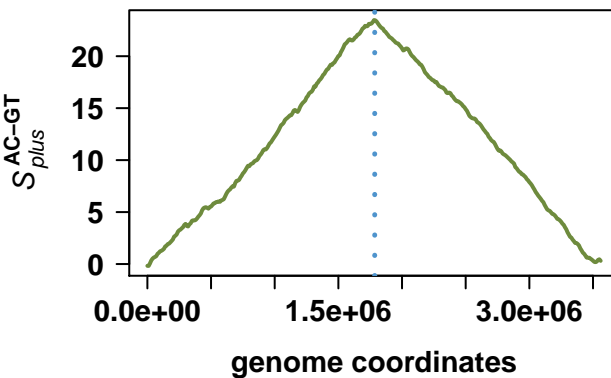
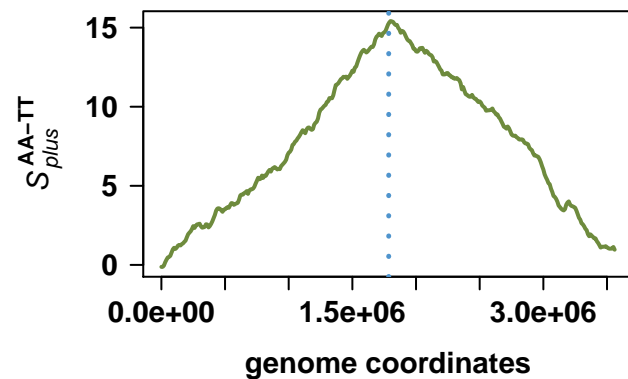
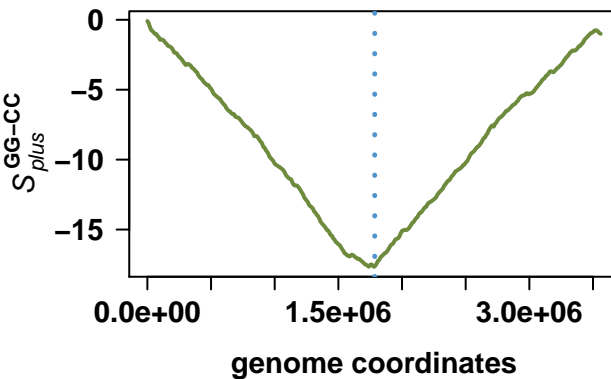
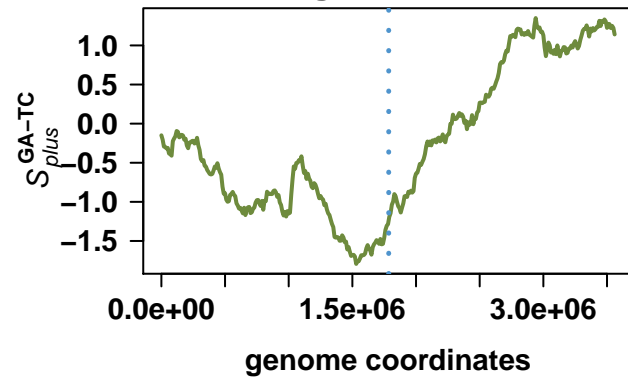
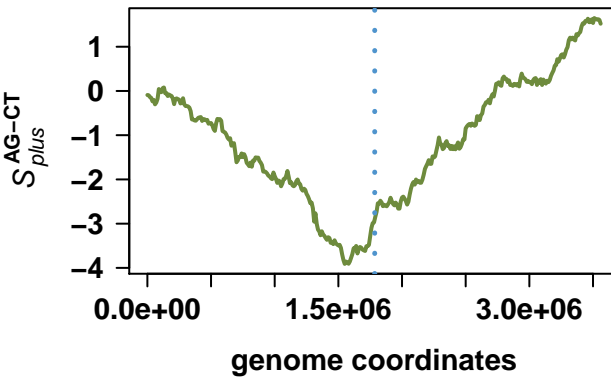

# Geobacter sulfurreducens PCA

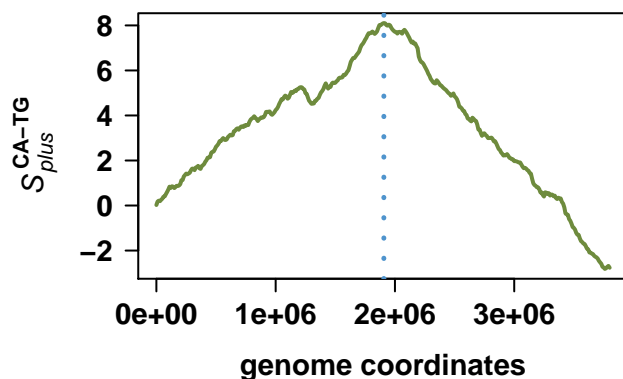
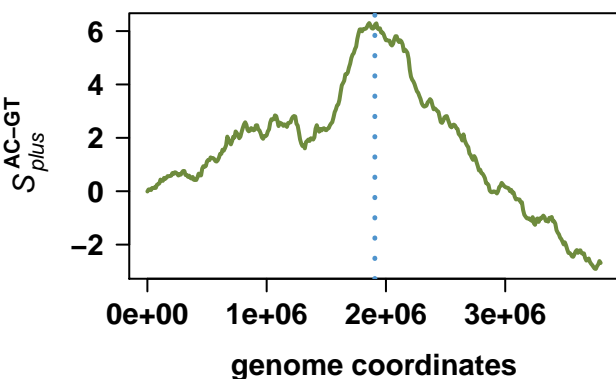
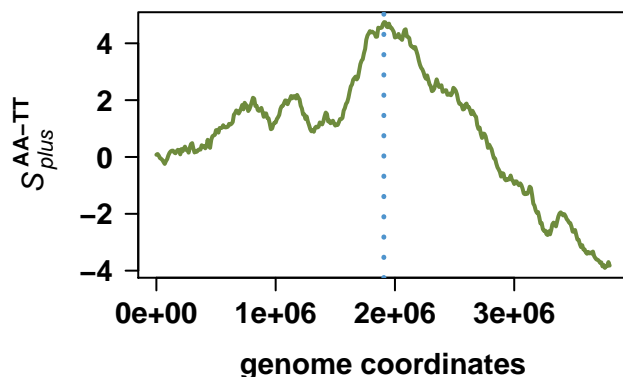
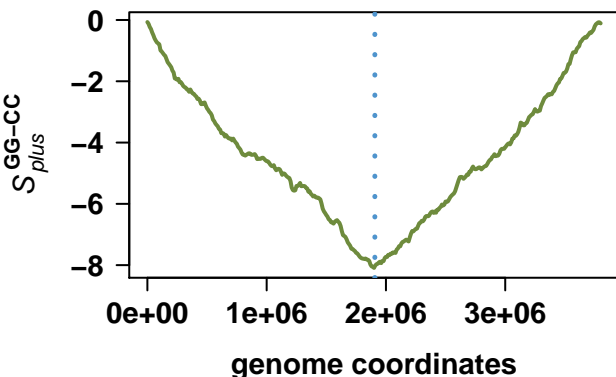
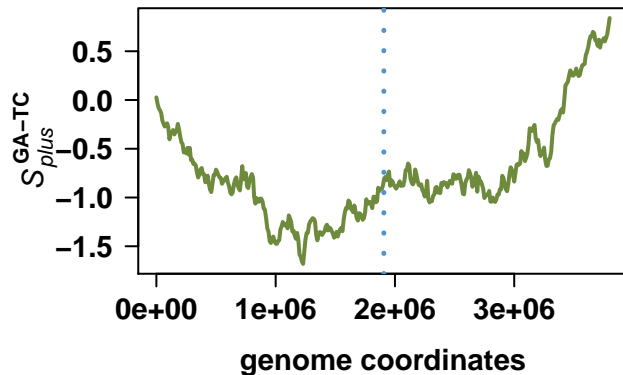
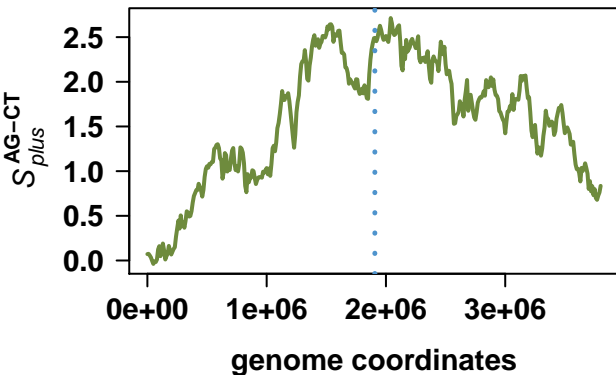

# Bdellovibrio bacteriovorus HD100

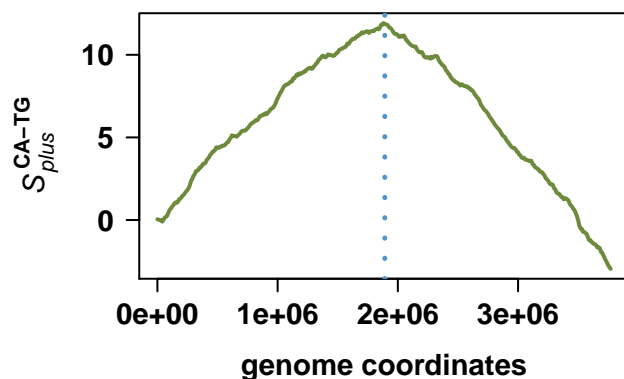
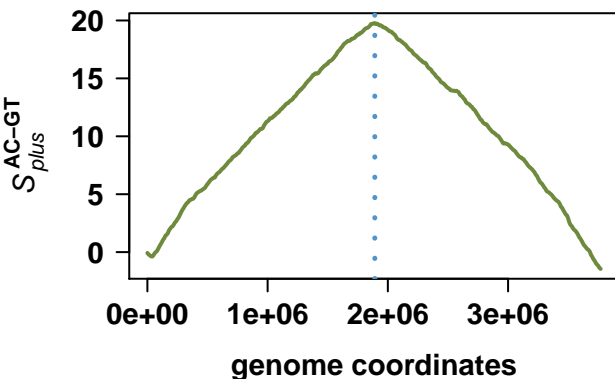
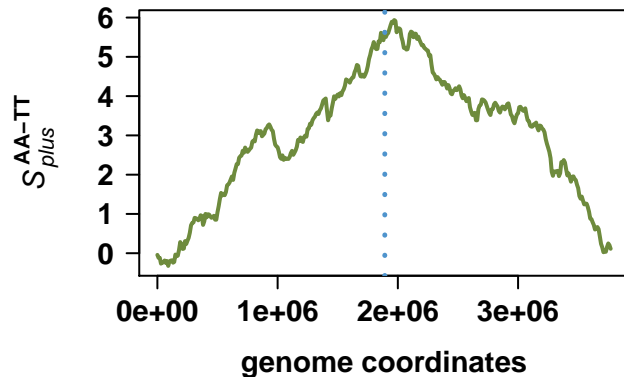
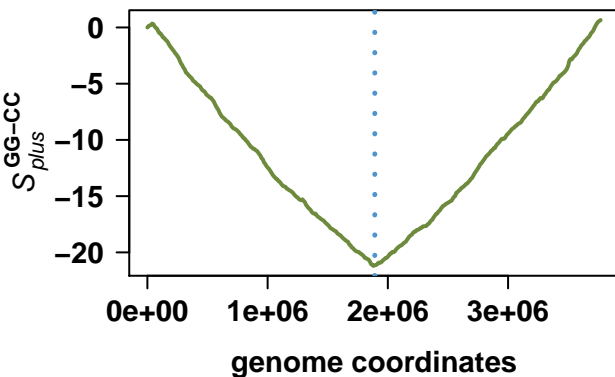
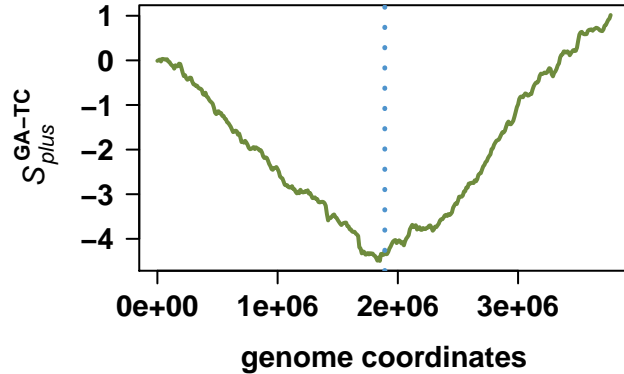
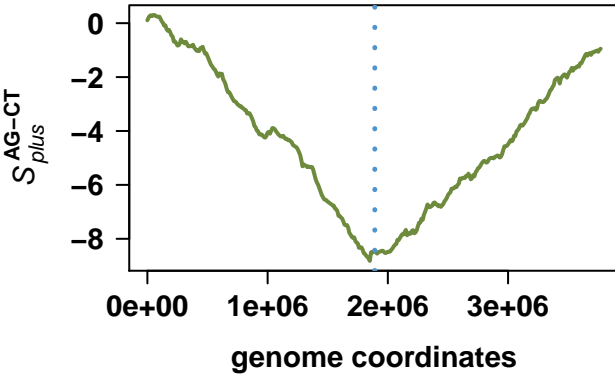

# Desulfotalea psychrophila LSv54

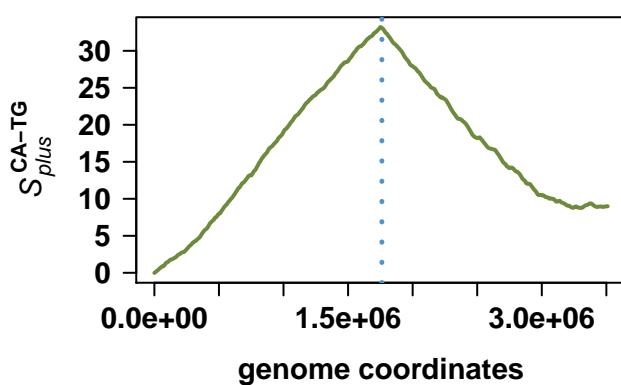
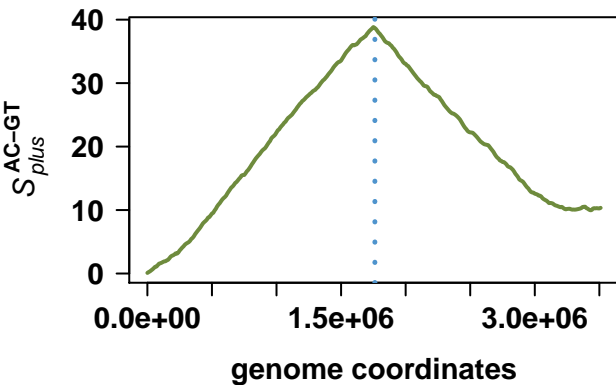
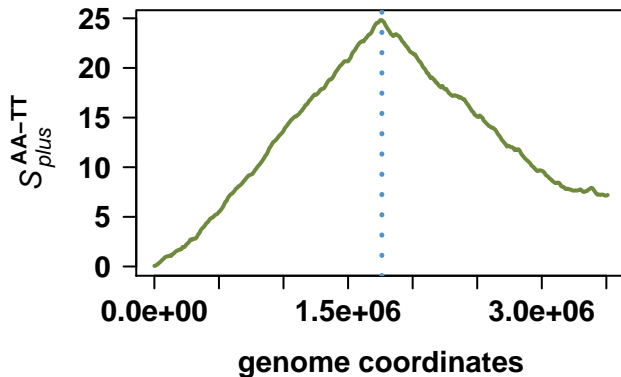
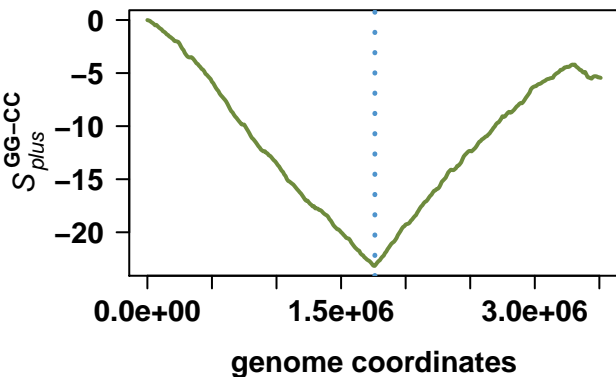
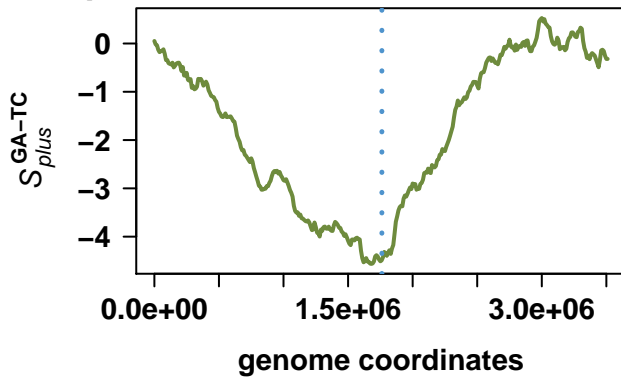
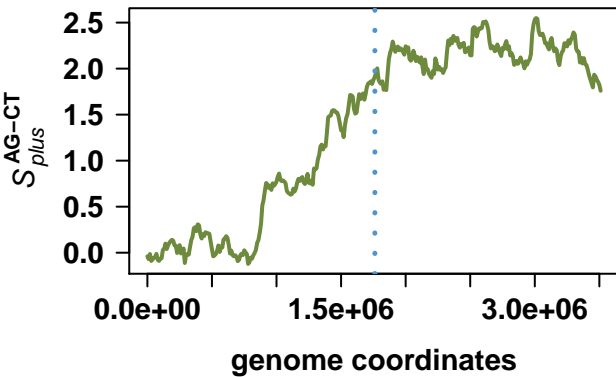

# Pelobacter carbinolicus DSM 2380

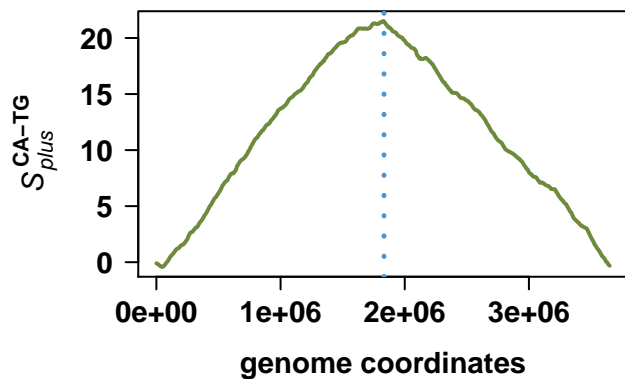
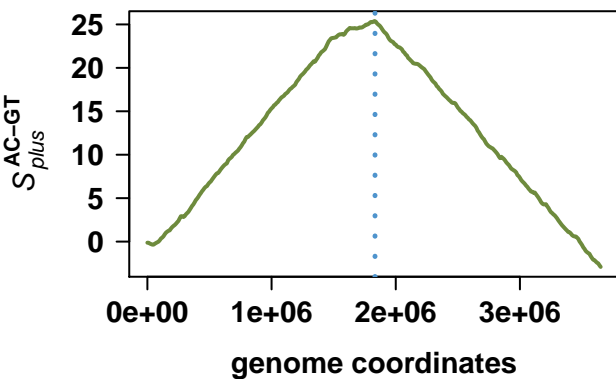
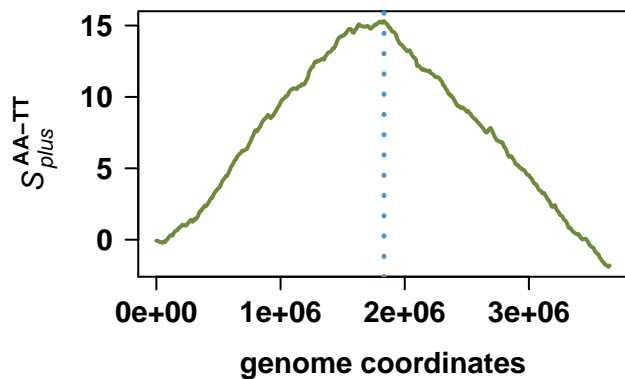
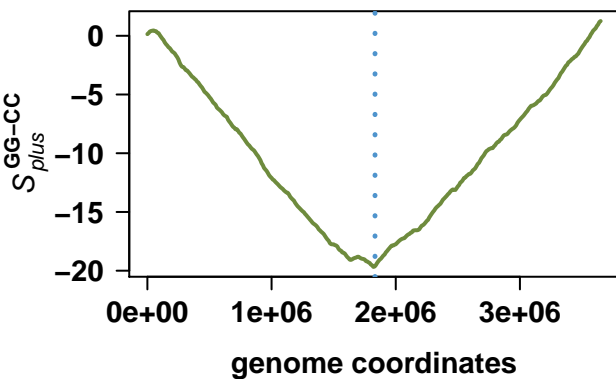
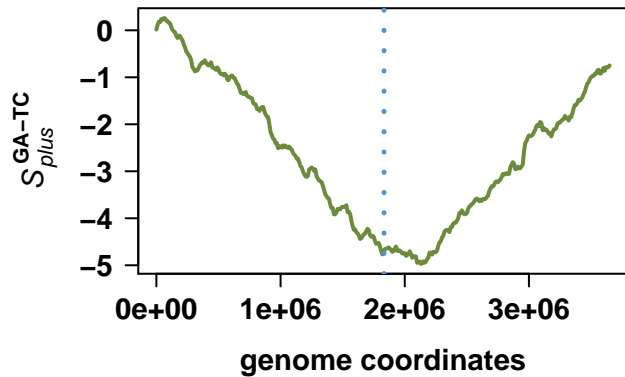
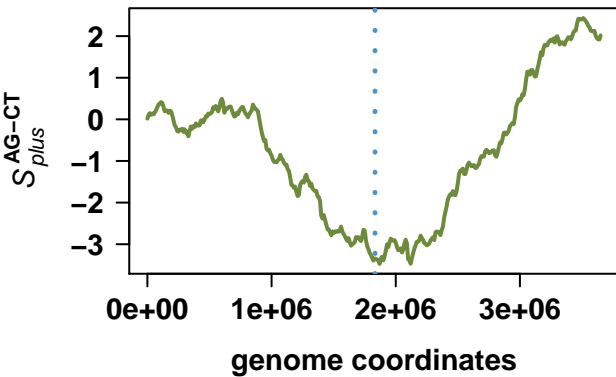

# Geobacter metallireducens GS-15

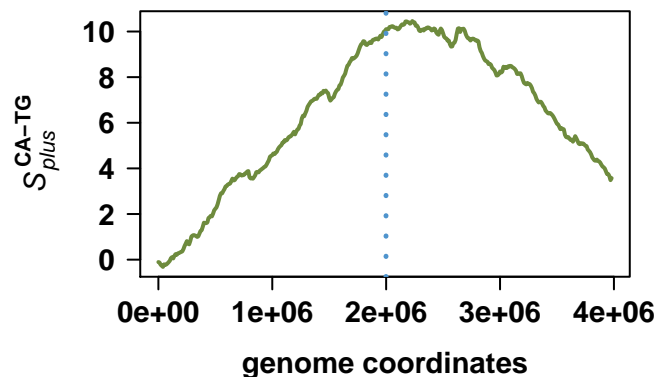
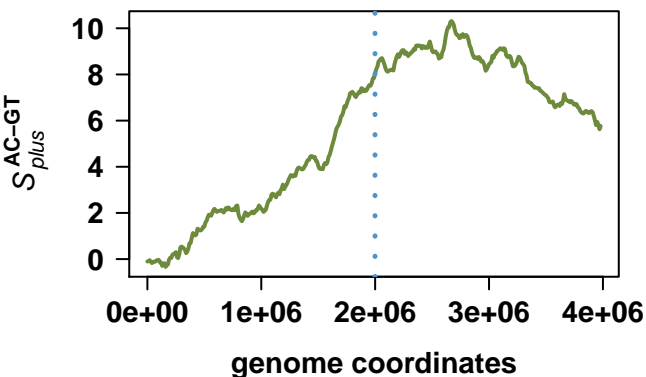
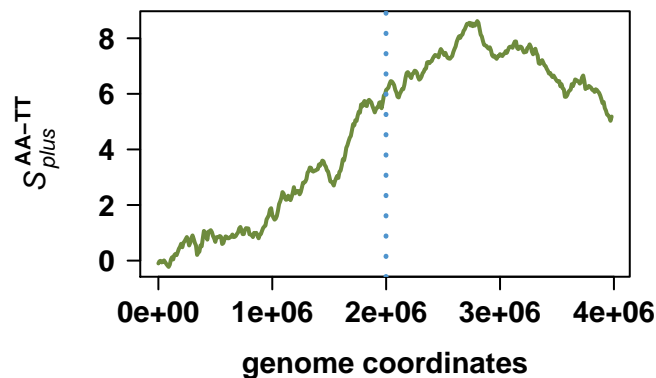
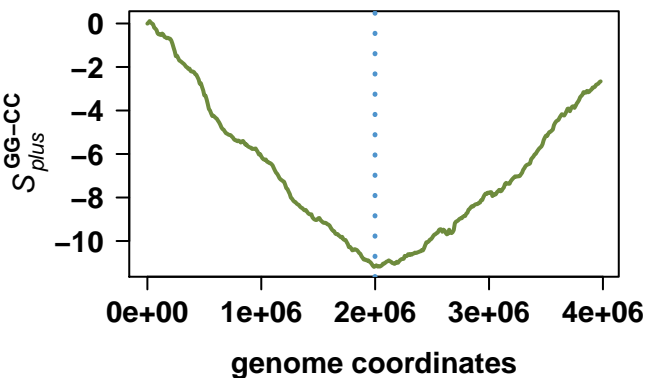
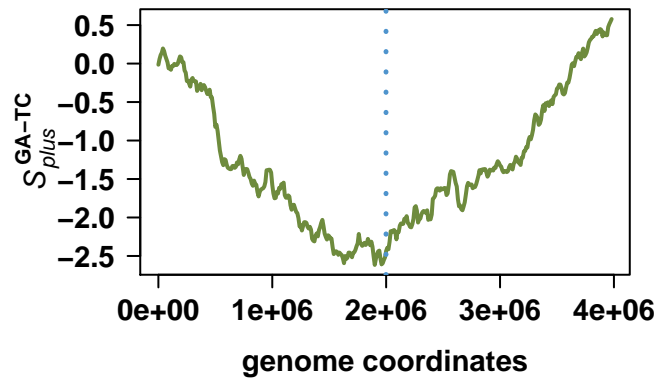
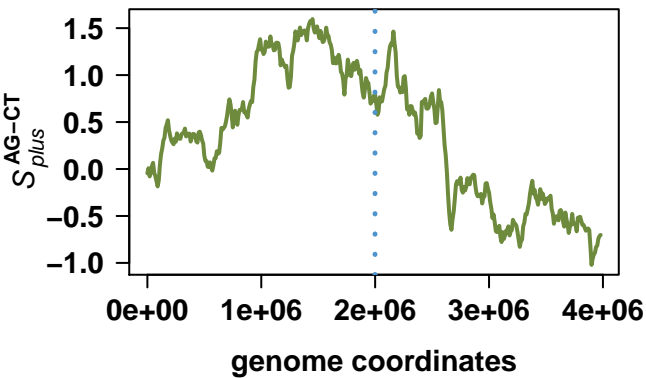

# Desulfovibrio alaskensis G20

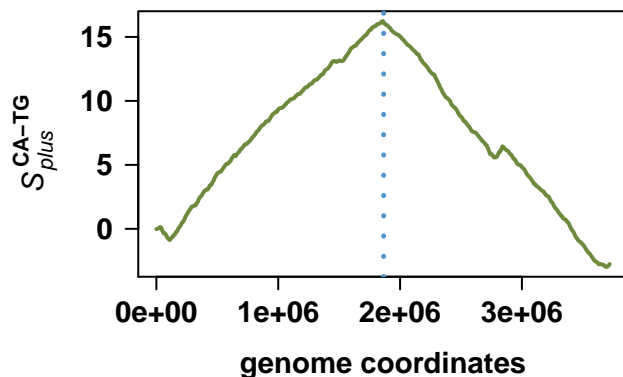
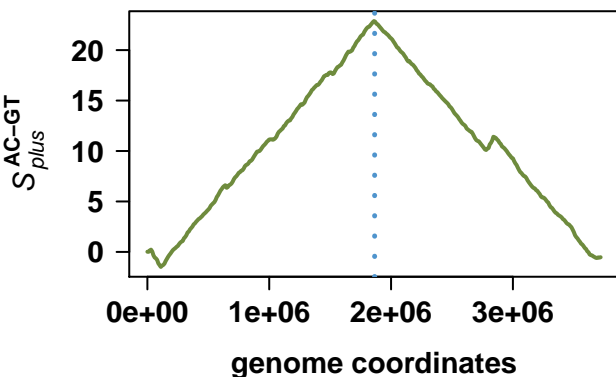
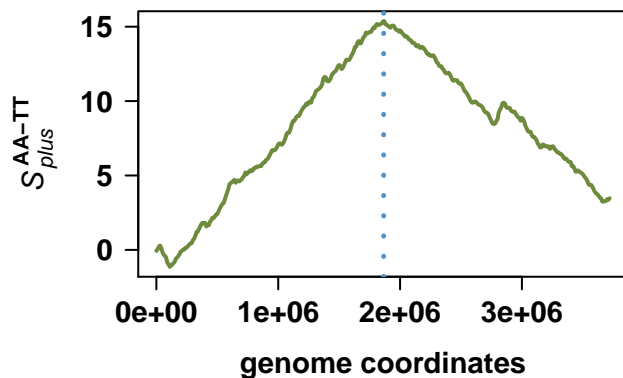
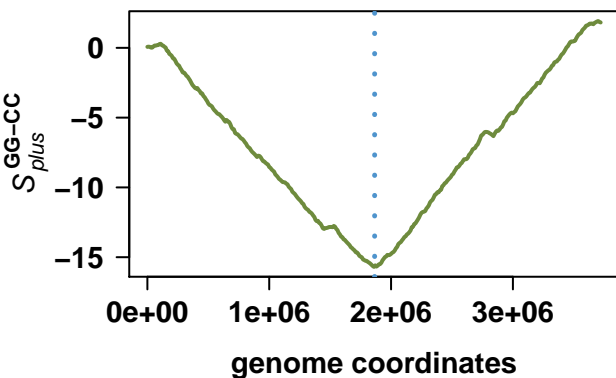
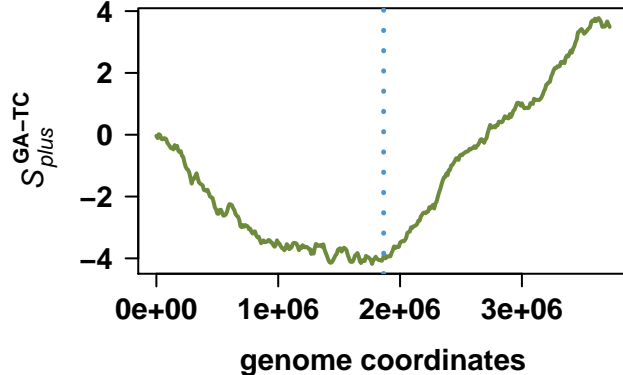
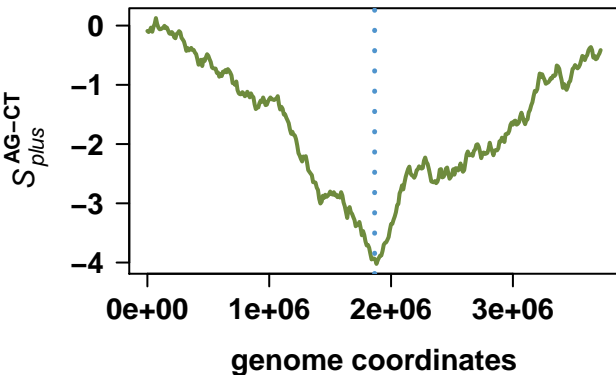

# Syntrophus aciditrophicus SB

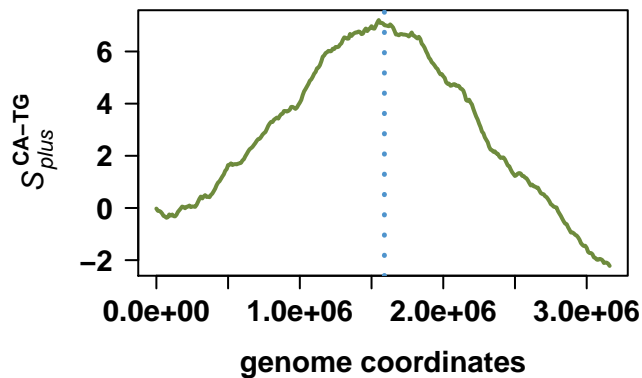
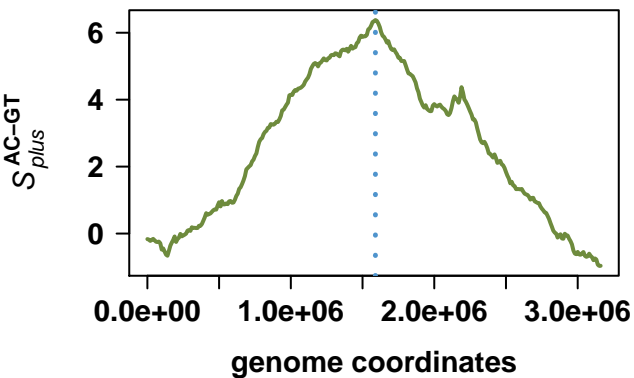
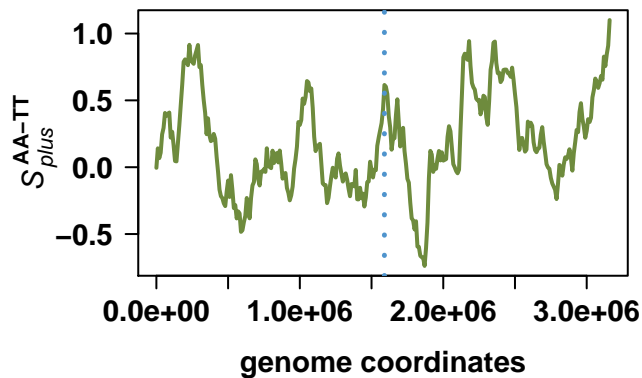
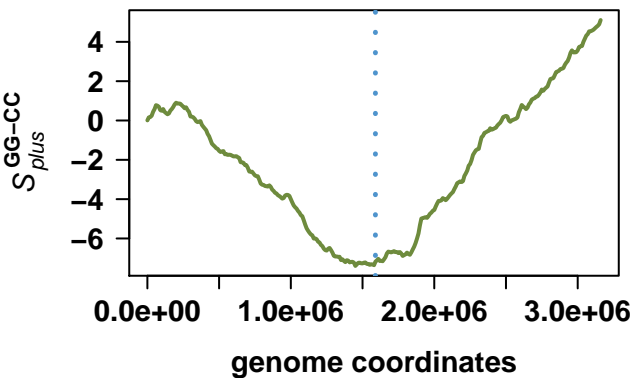
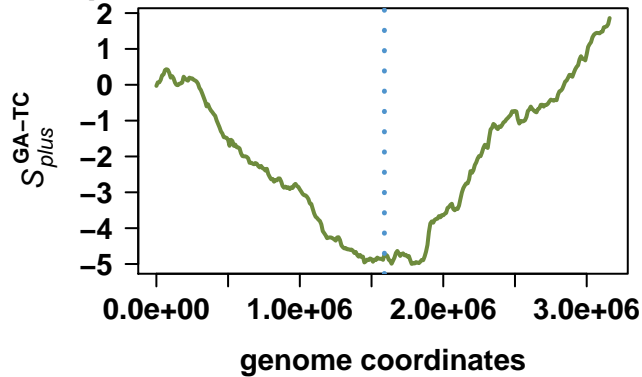
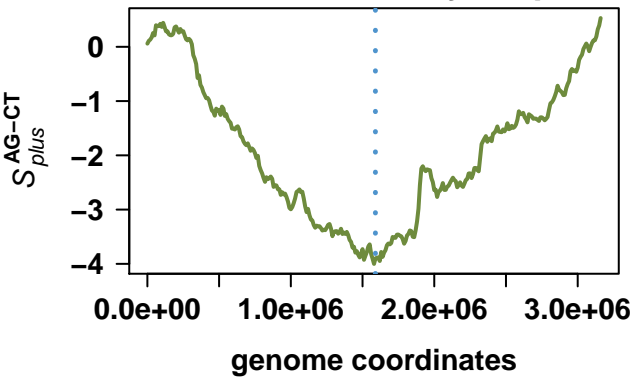

# Anaeromyxobacter dehalogenans 2CP-C

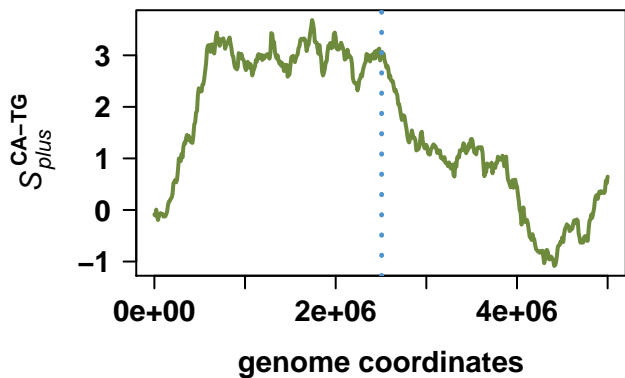
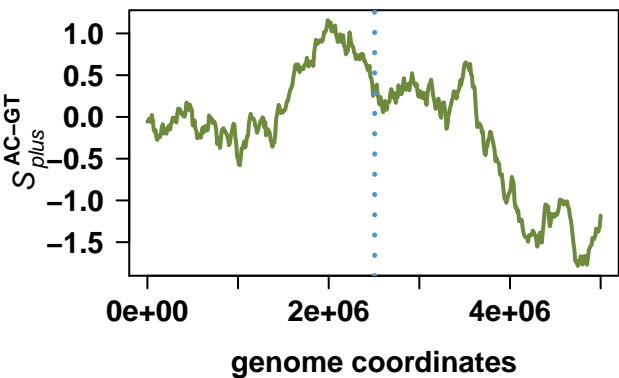
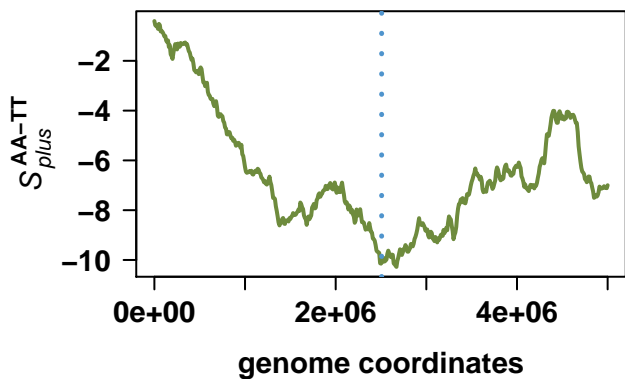
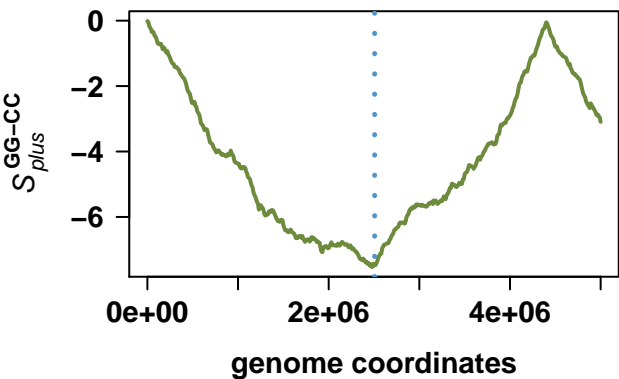
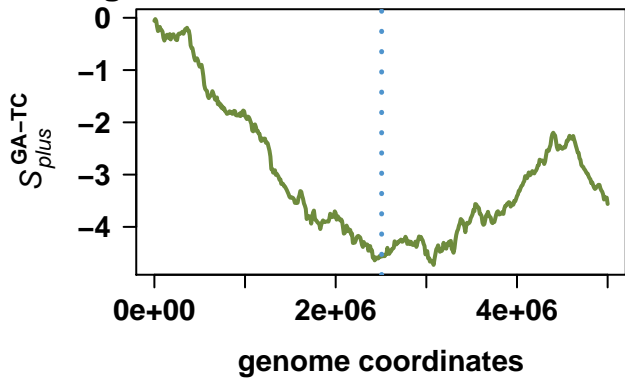
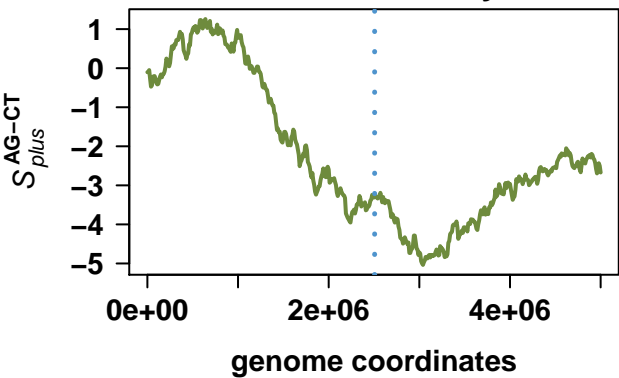

# Lawsonia intracellularis PHE/MN1-00

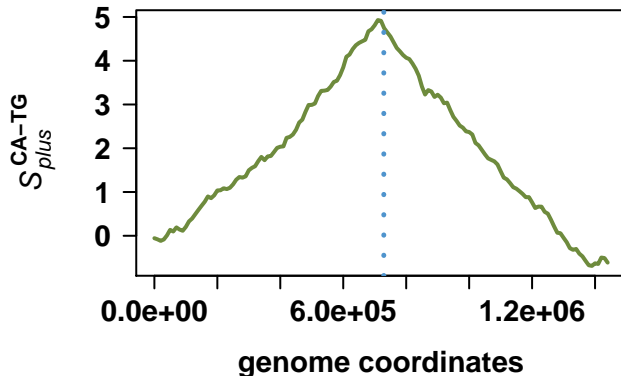
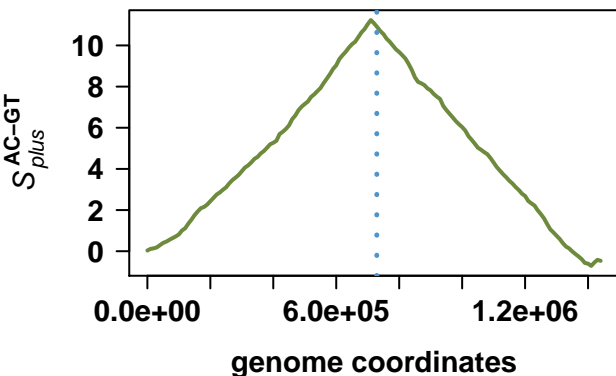
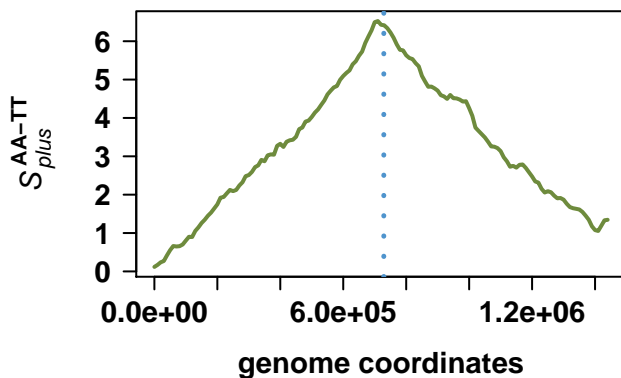
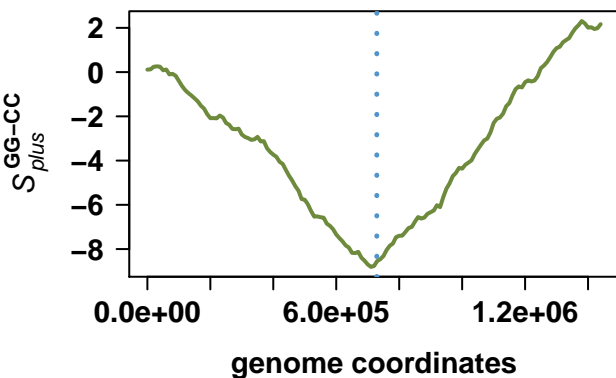
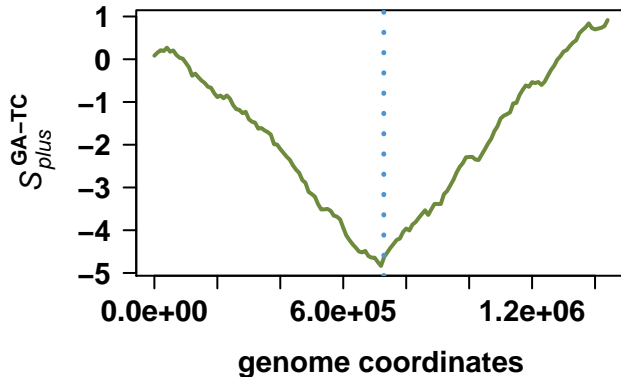
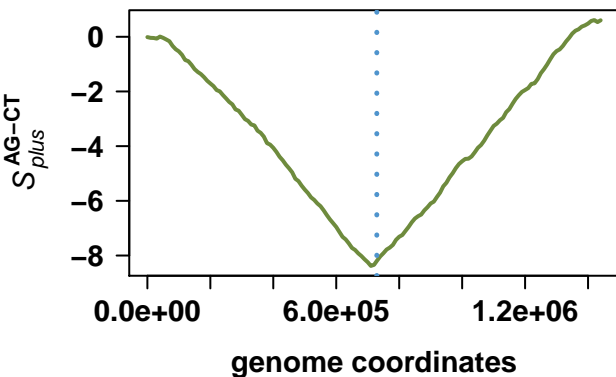

# Myxococcus xanthus DK 1622

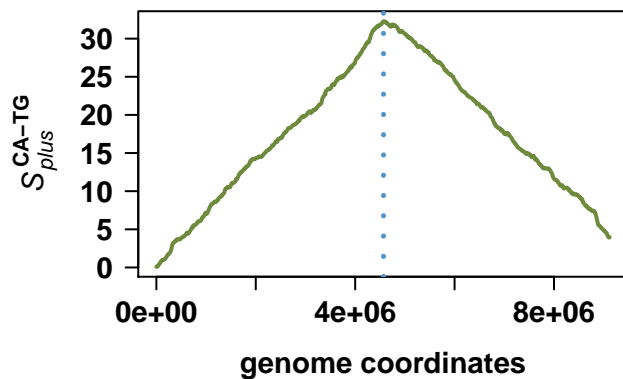
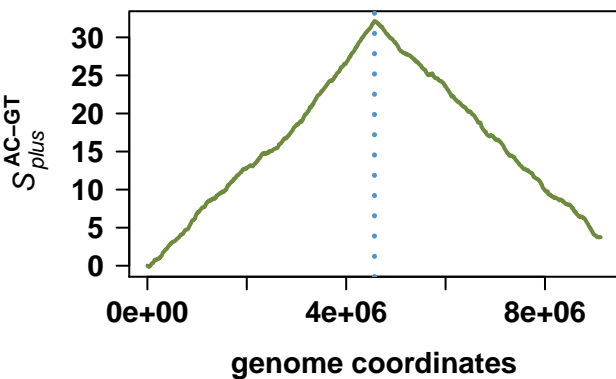
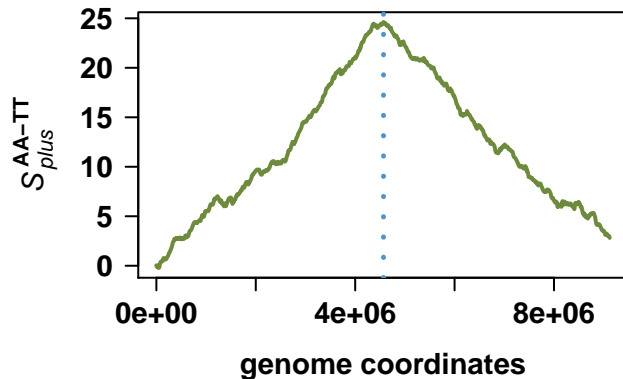
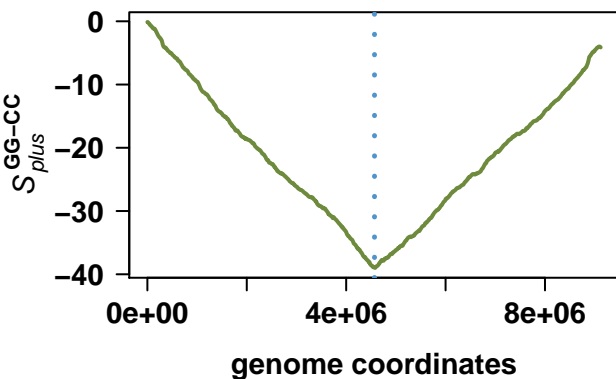
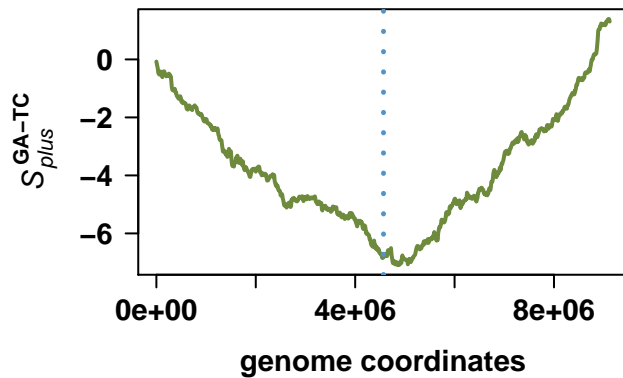
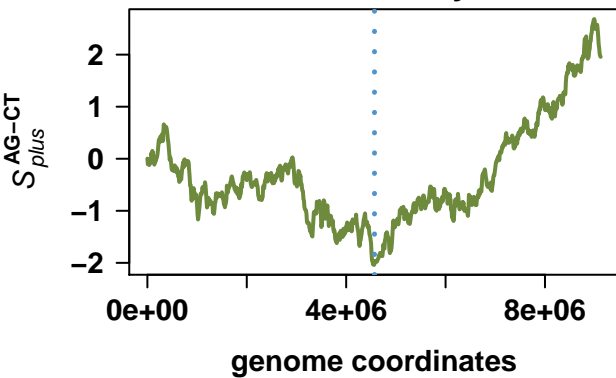

# Helicobacter pylori 26695

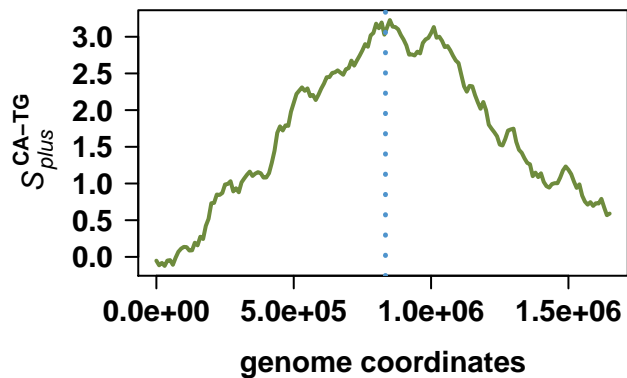
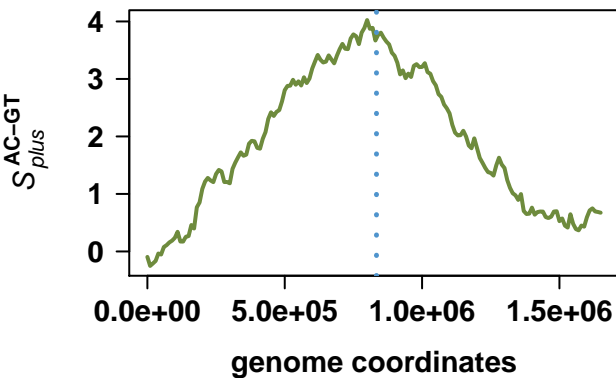
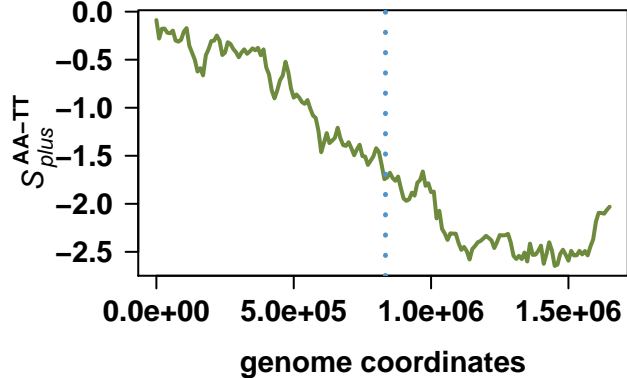
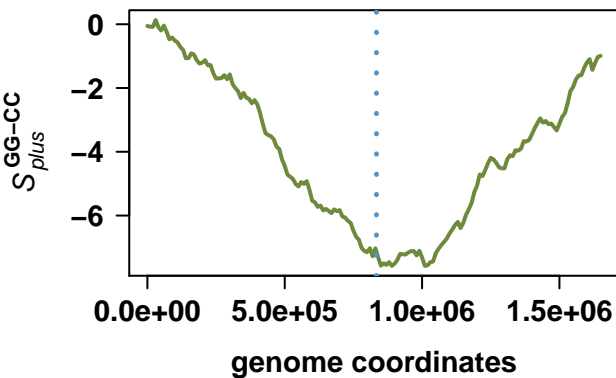
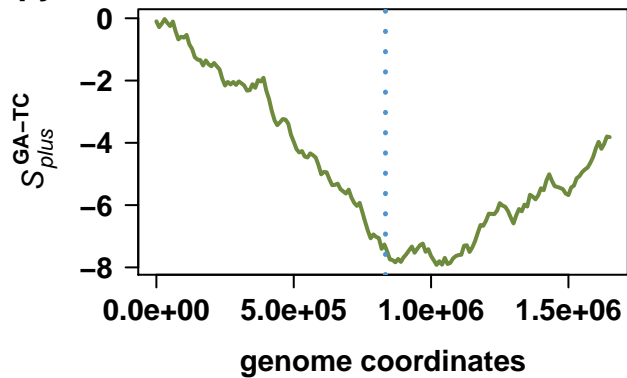
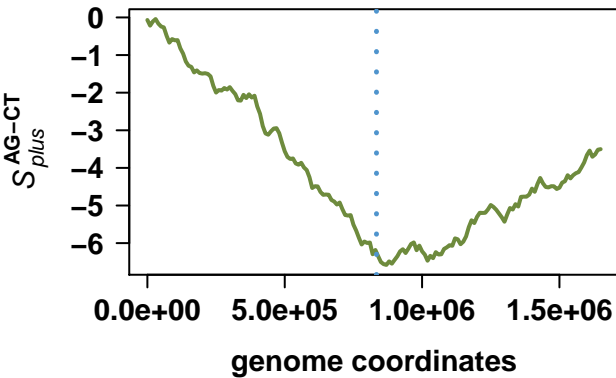

# Helicobacter pylori J99

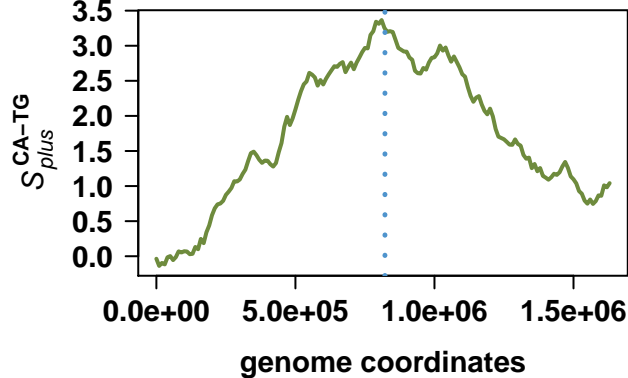
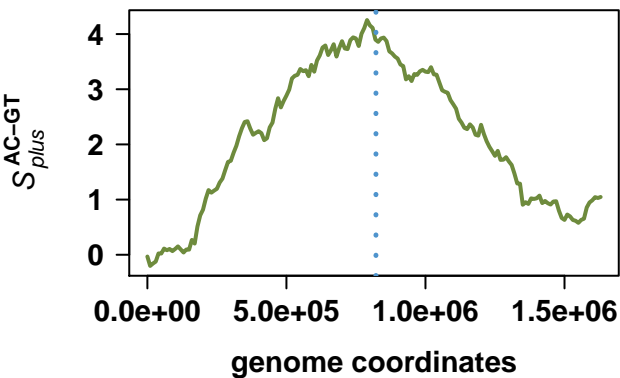
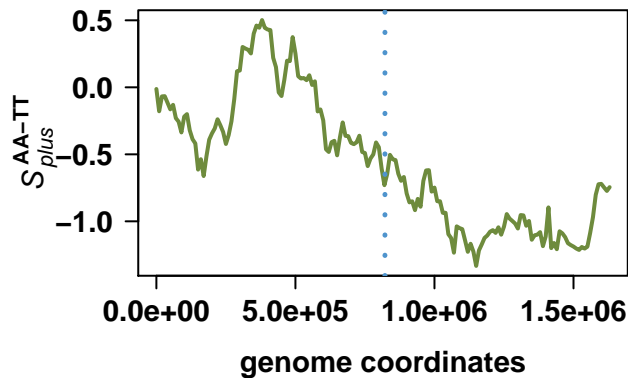
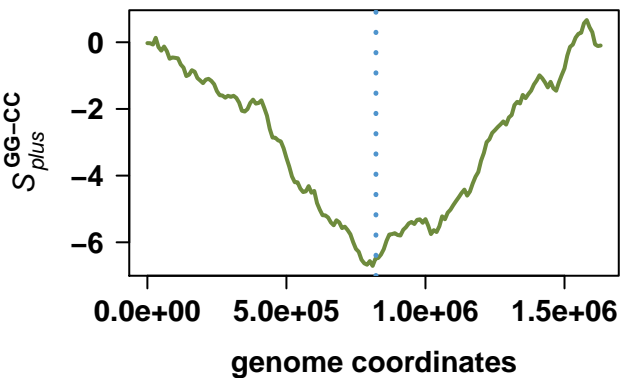
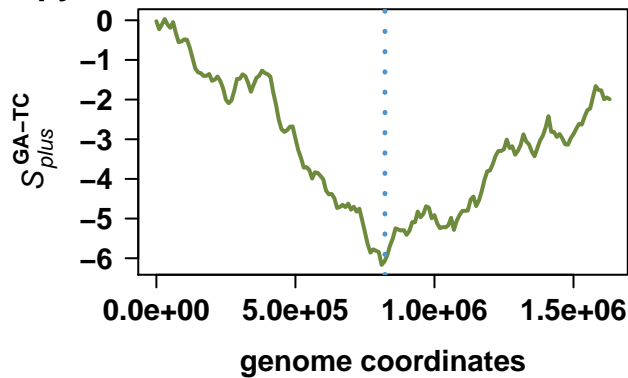
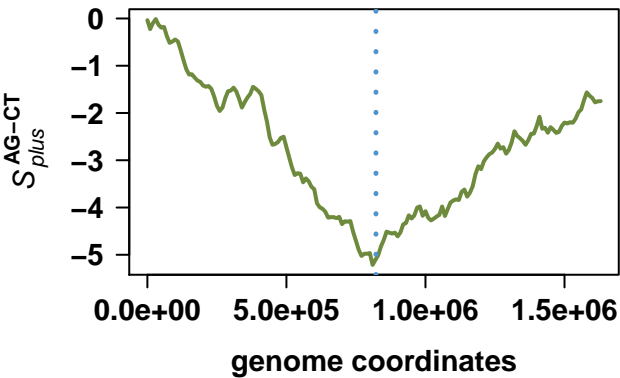

# Campylobacter jejuni subsp. jejuni NCTC 11168 = ATCC 700819

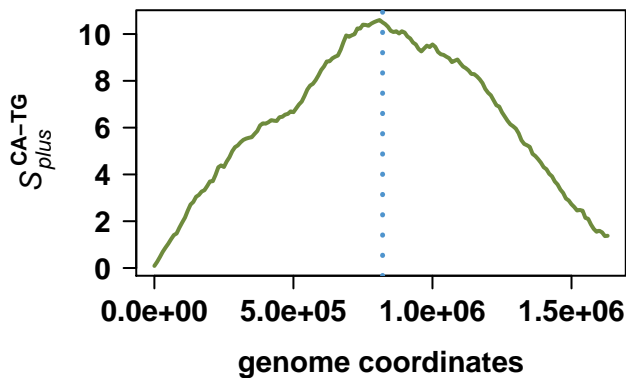
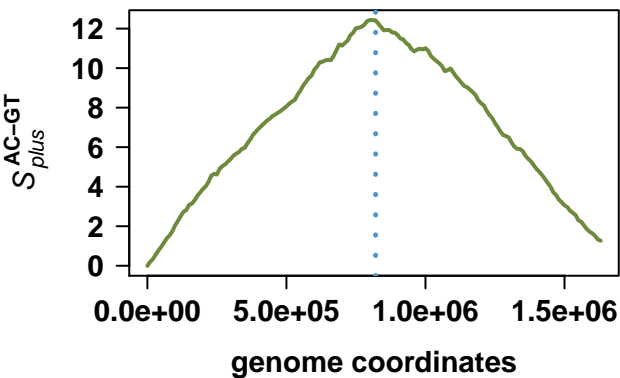
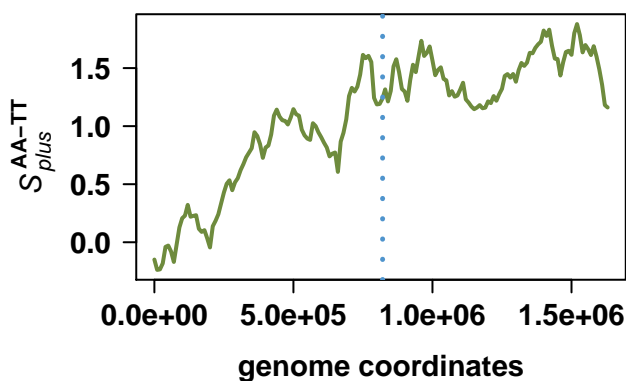
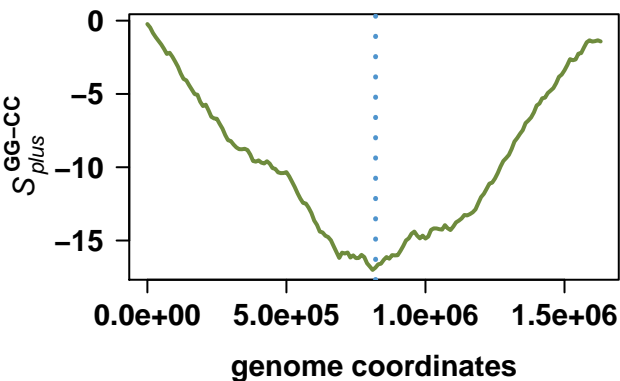
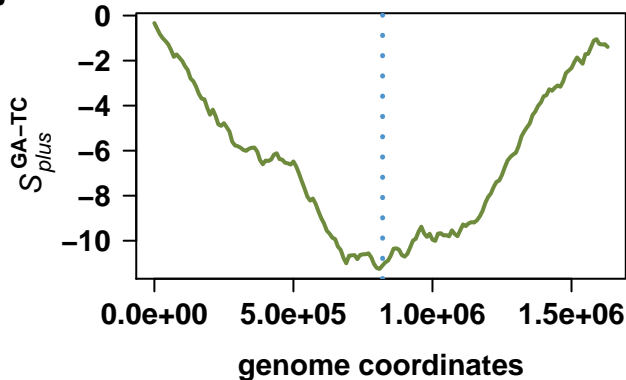
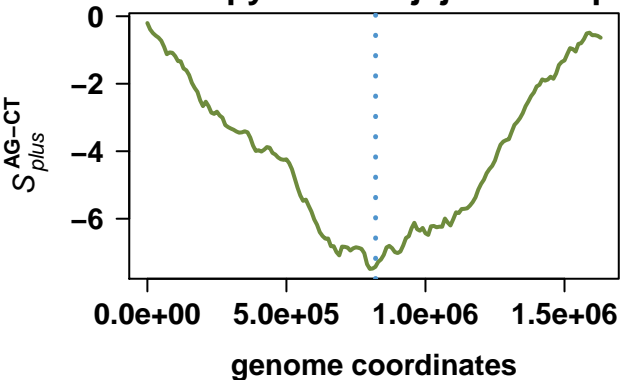

# Campylobacter jejuni RM1221

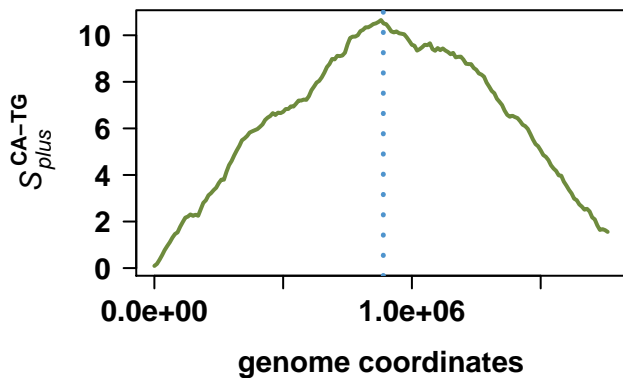
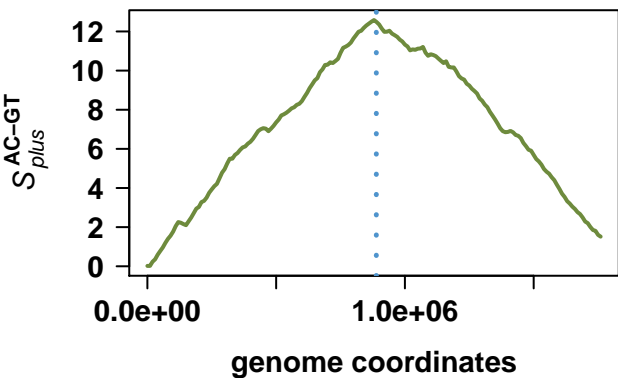
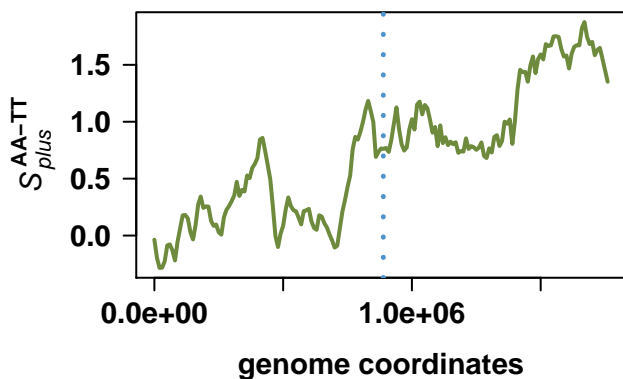
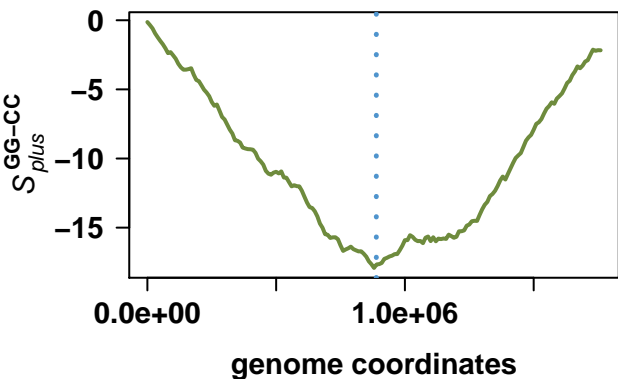
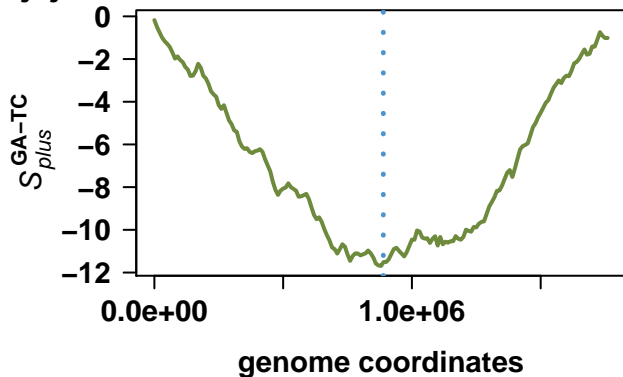
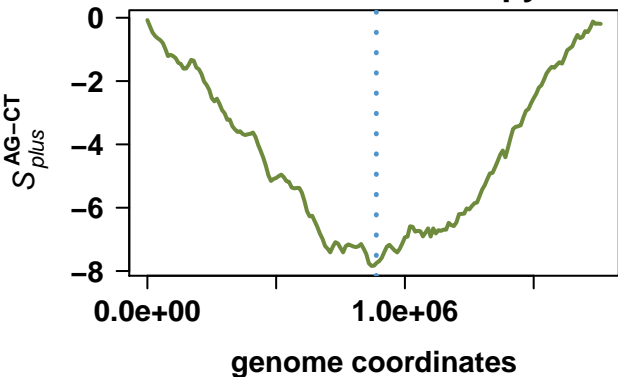

# Helicobacter hepaticus ATCC 51449

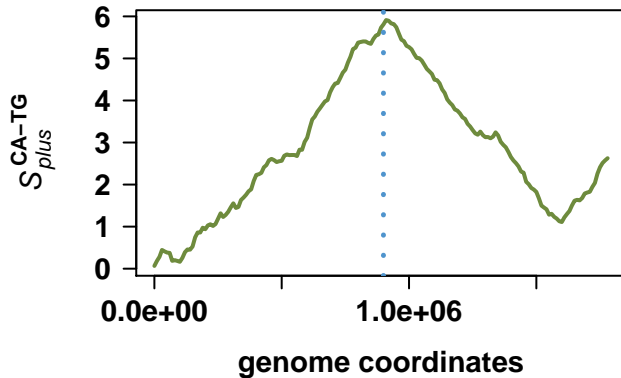
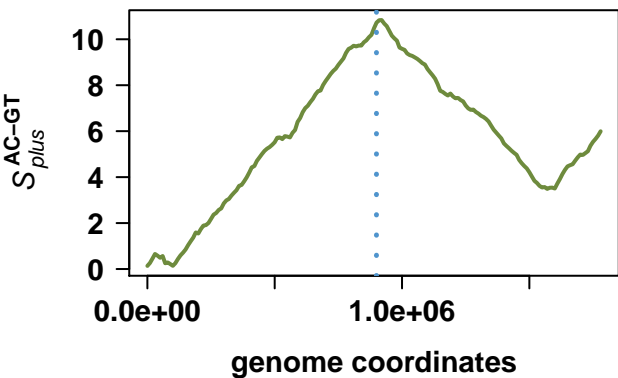
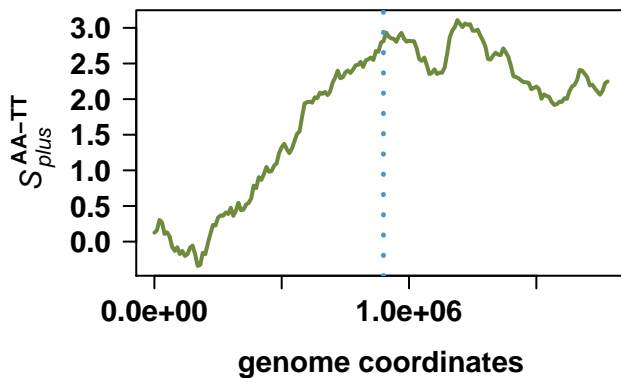
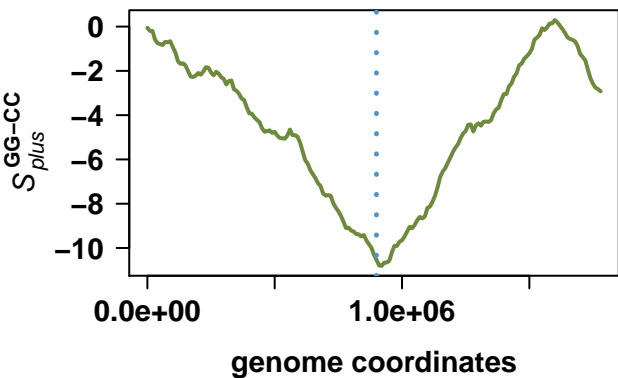
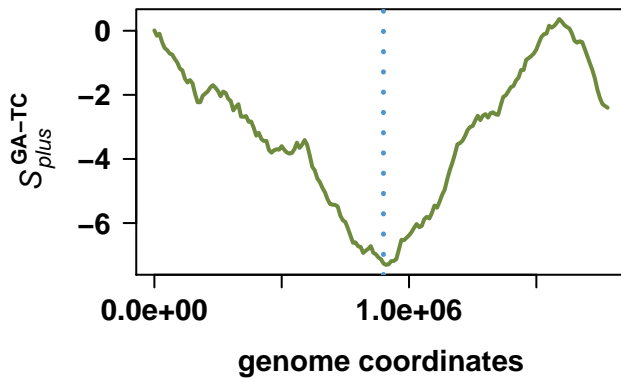
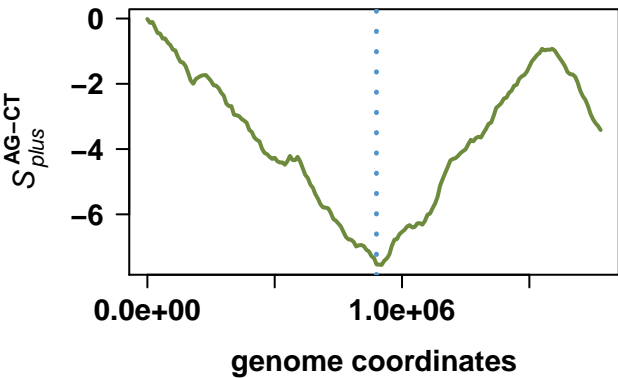

# Wolinella succinogenes DSM 1740

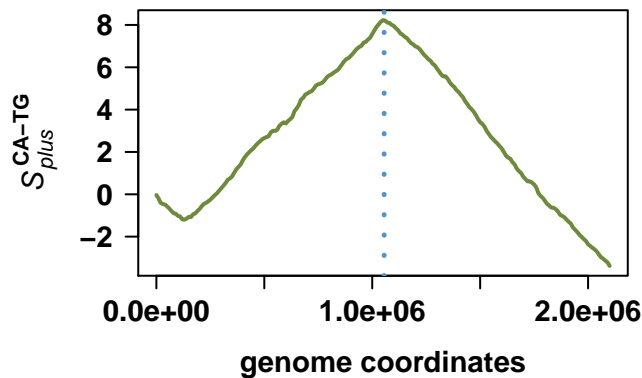
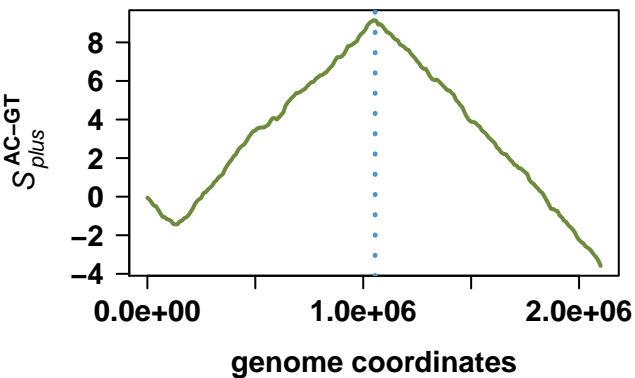
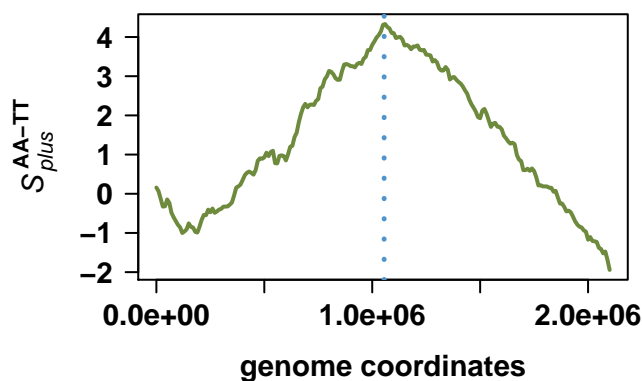
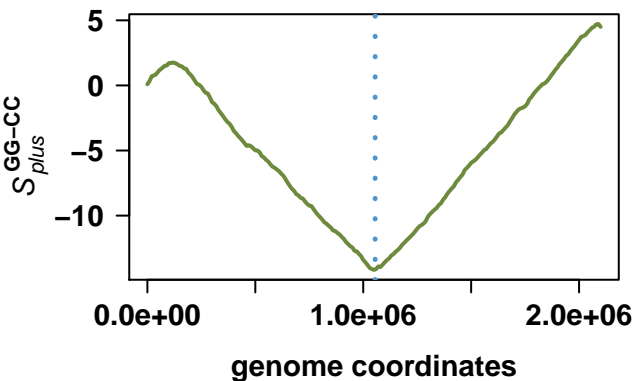
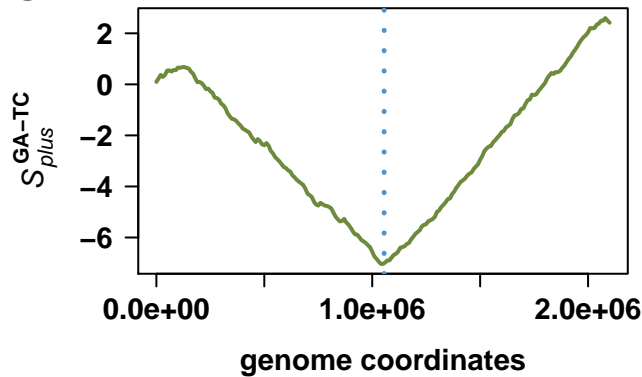
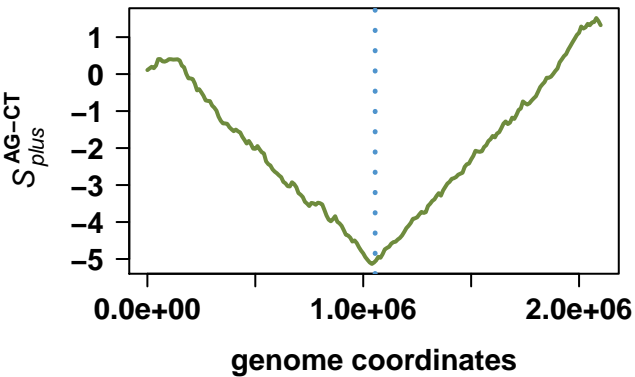

# Sulfurimonas denitrificans DSM 1251

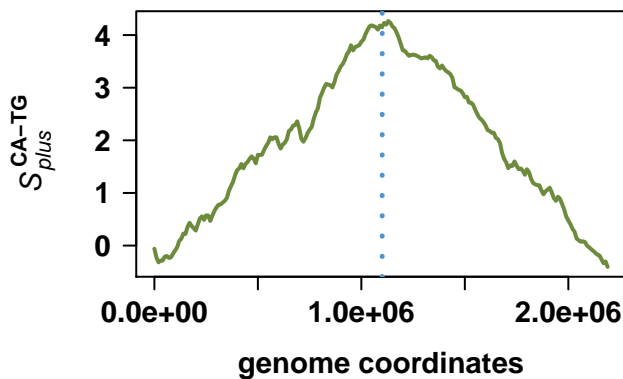
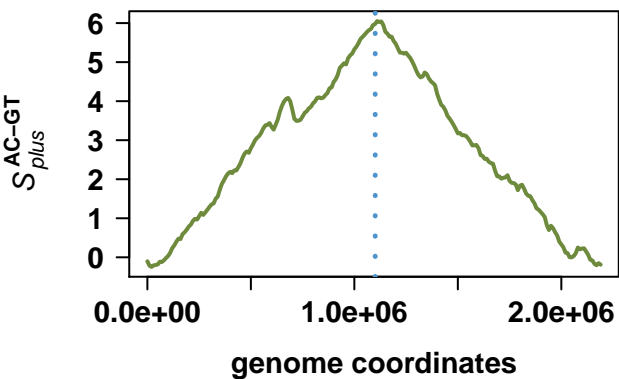
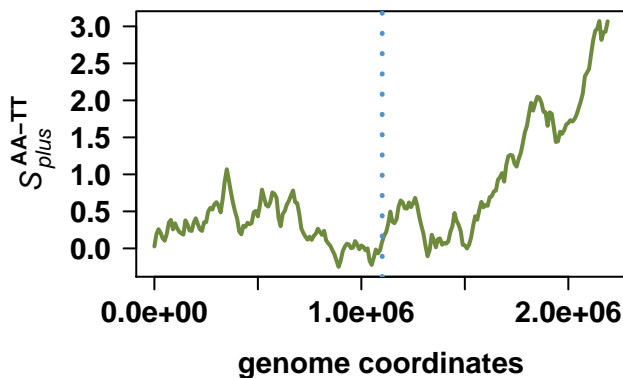
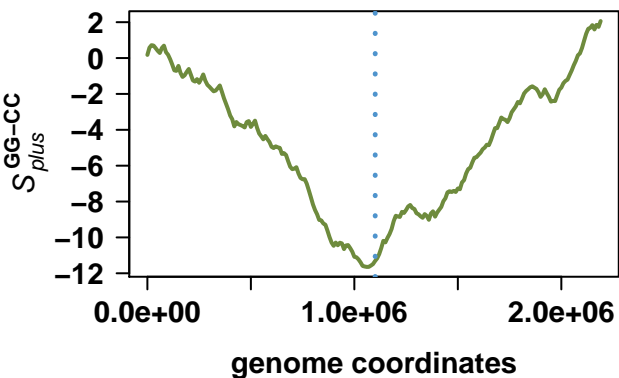
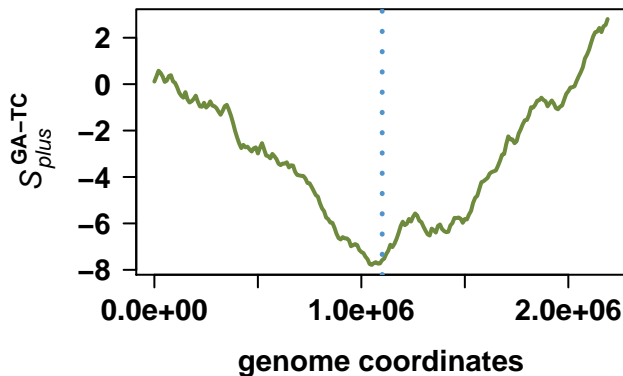
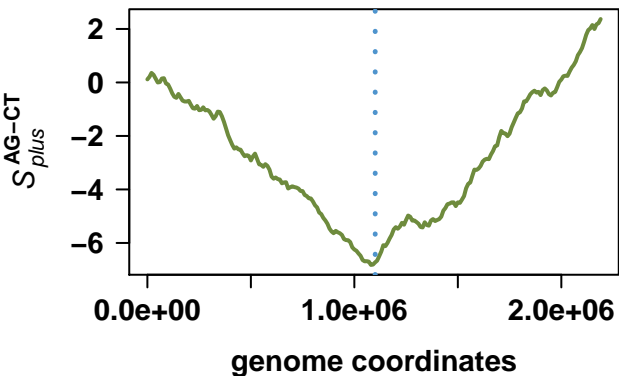

# Helicobacter pylori HPAG1

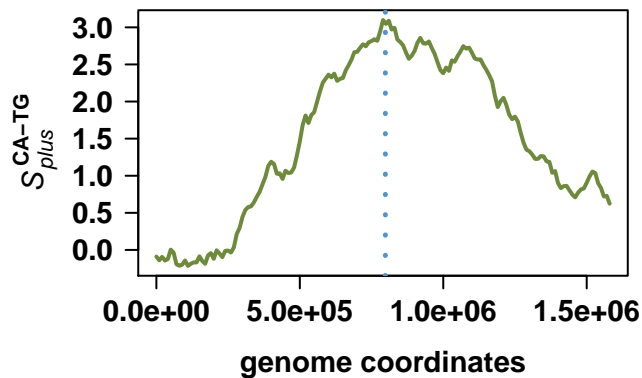
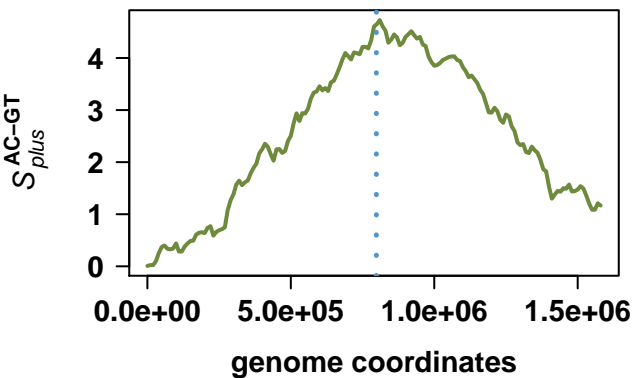
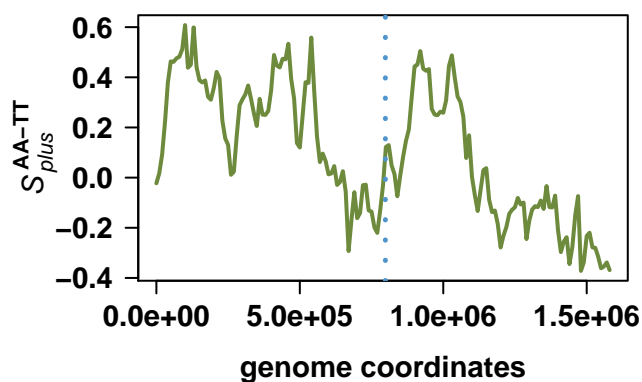
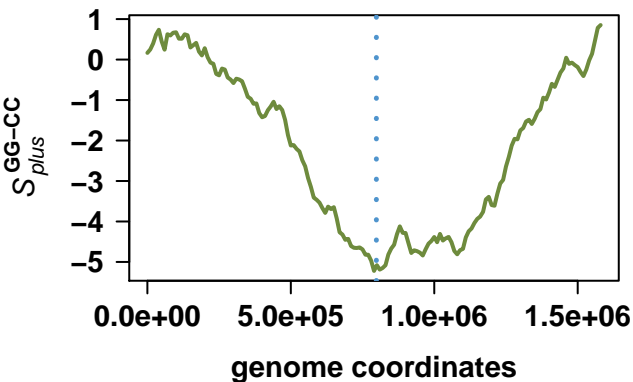
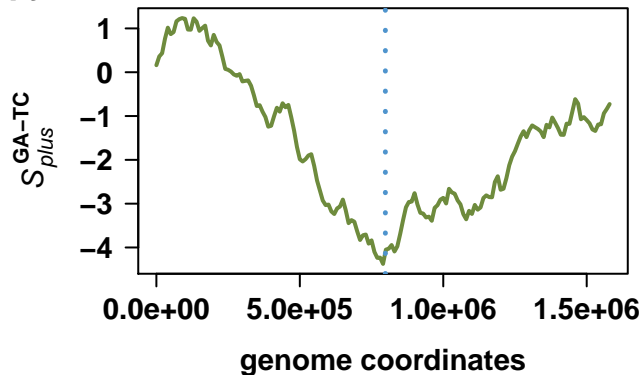
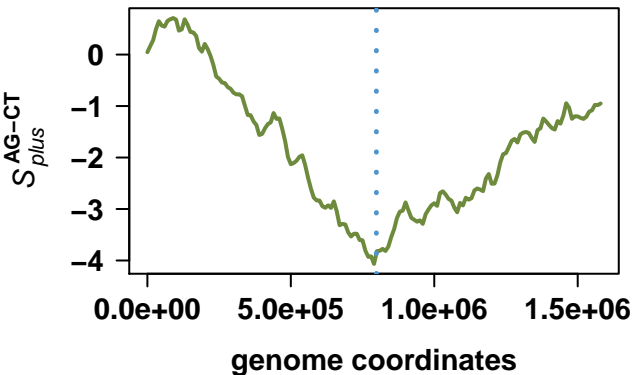

# Helicobacter acinonychis str. Sheeba

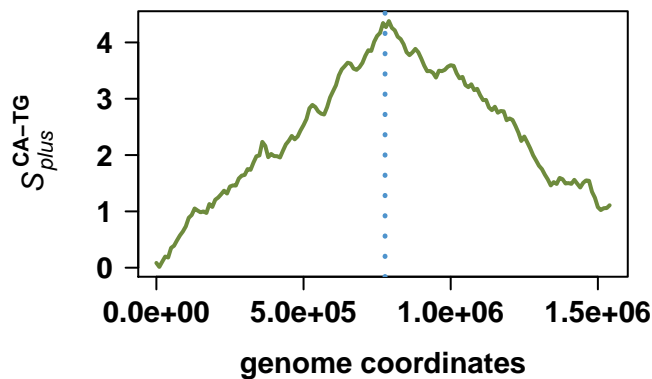
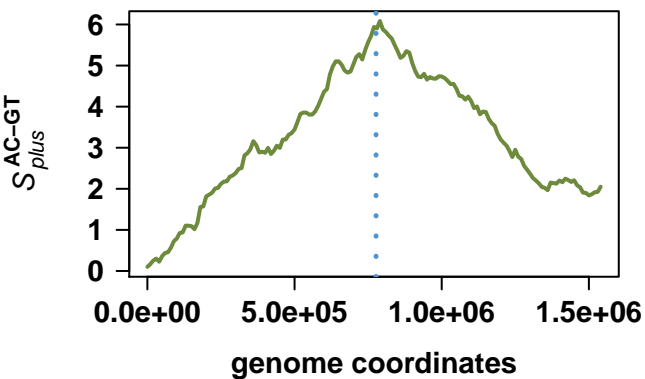
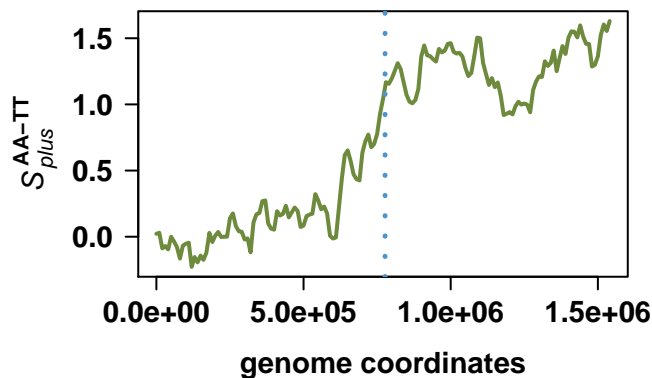
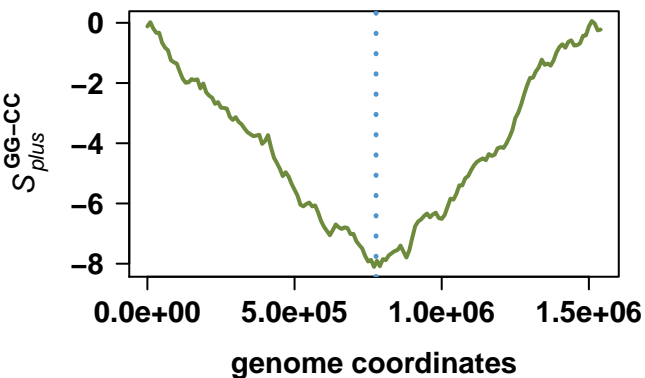
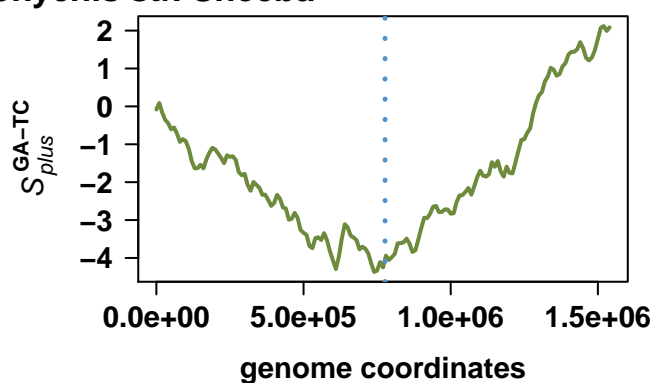
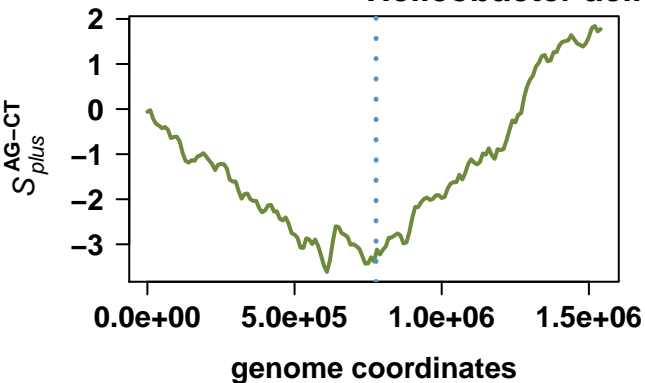

# Bacillus subtilis subsp. subtilis str. 168

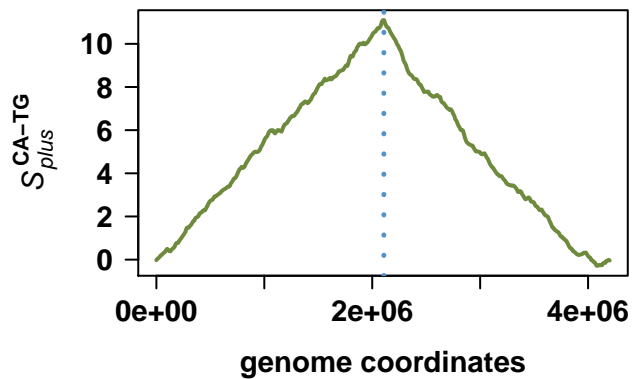
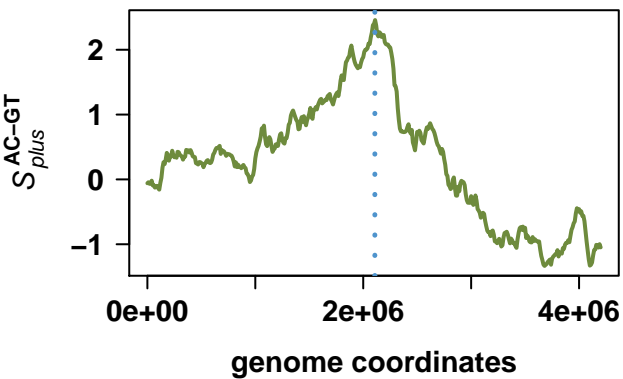
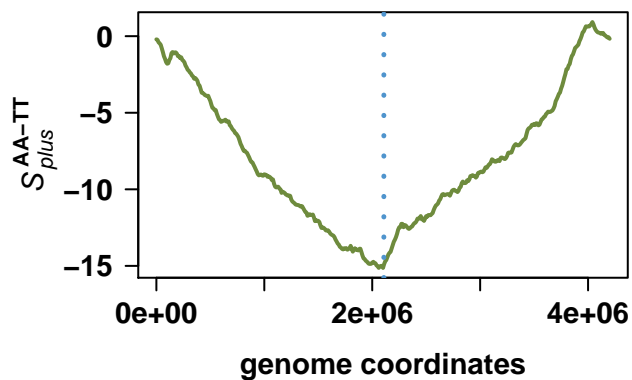
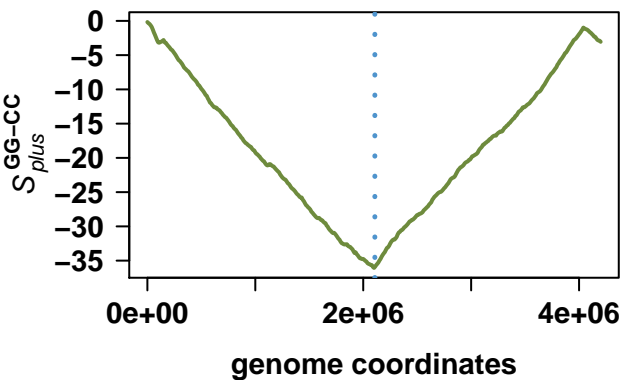
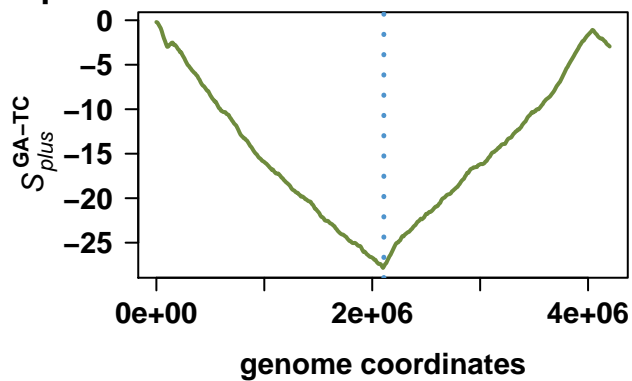
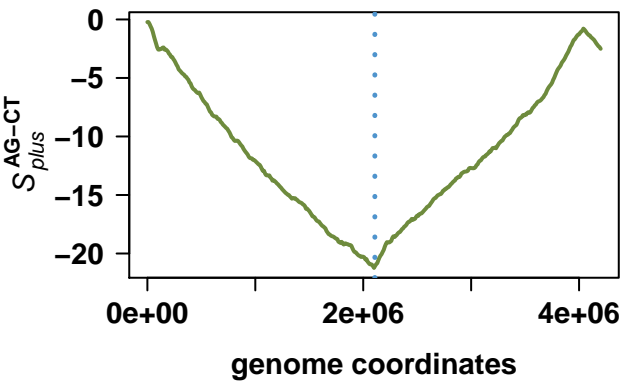

# Bacillus halodurans C-125

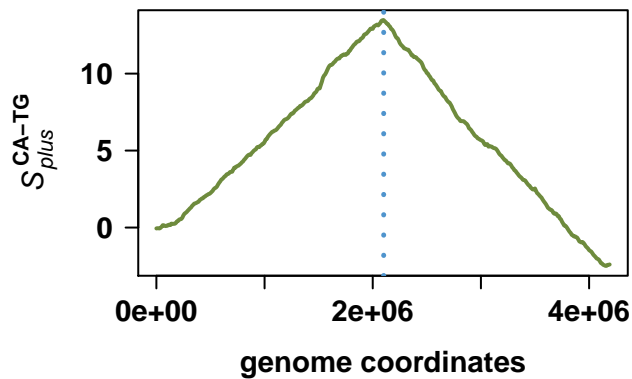
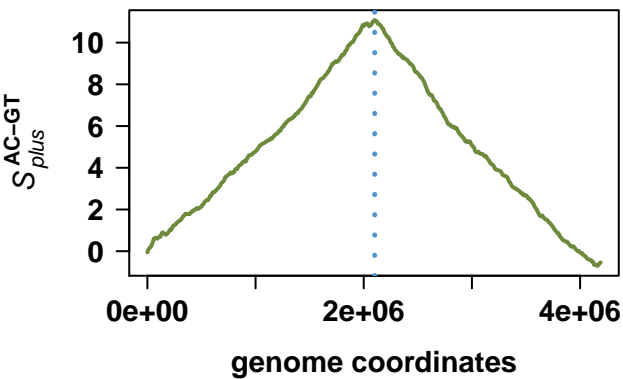
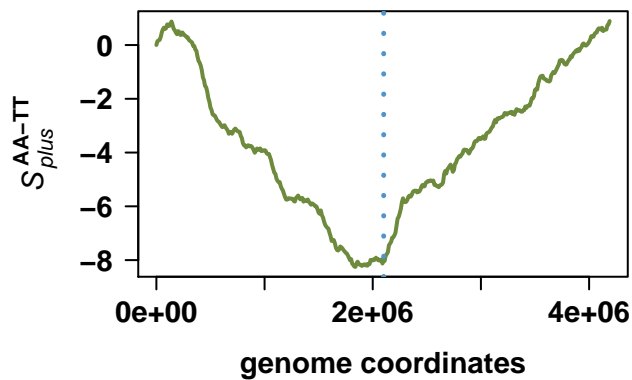
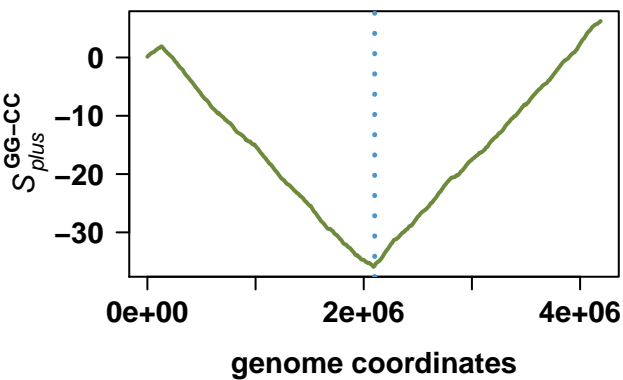
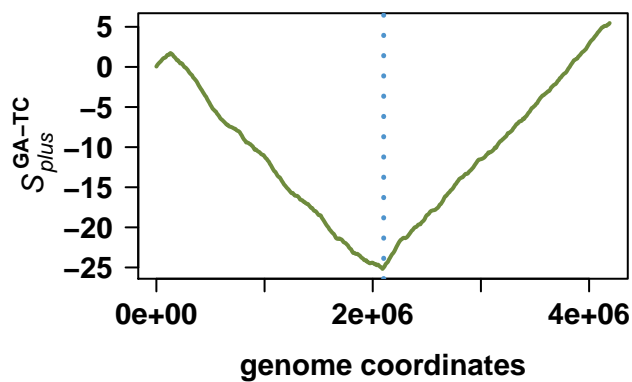
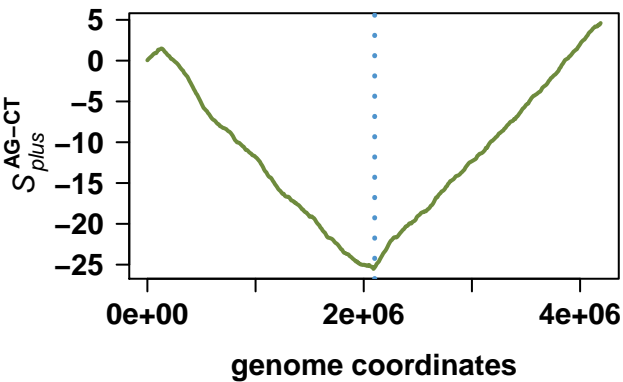

# Lactococcus lactis subsp. lactis II1403

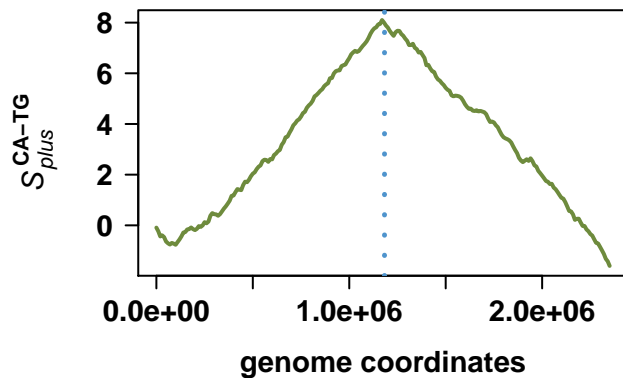
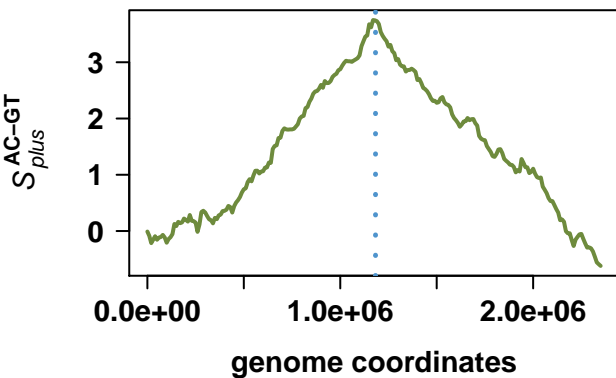
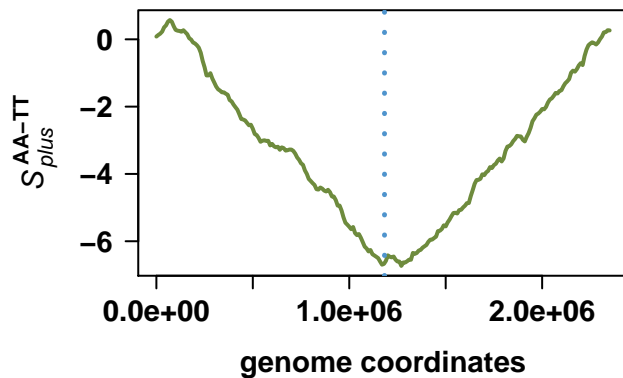
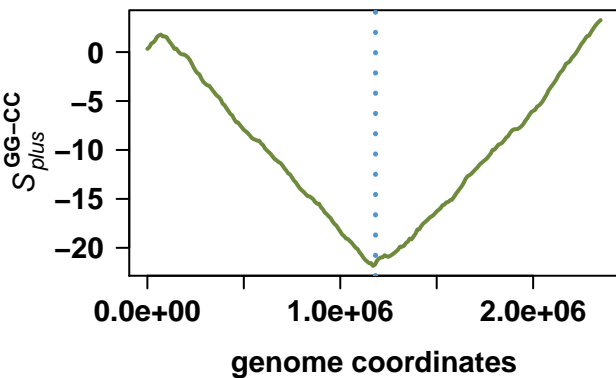
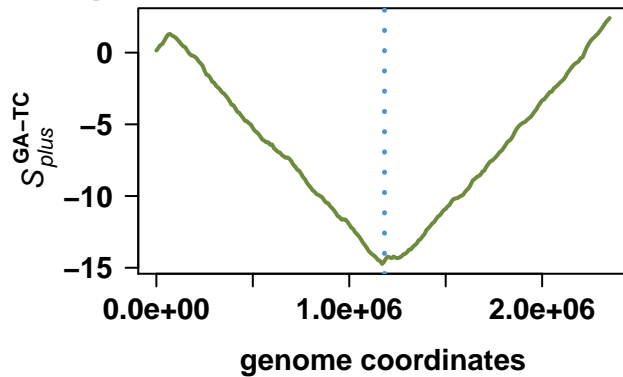
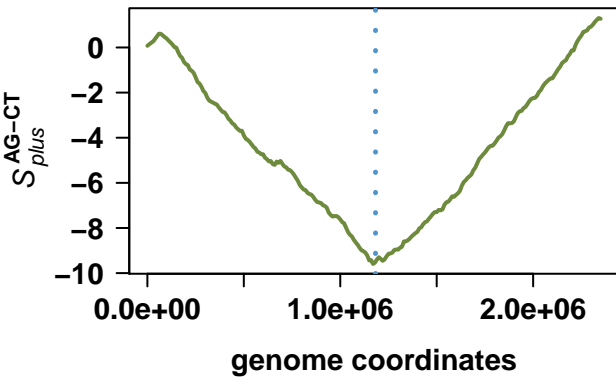

# Streptococcus pyogenes M1 GAS

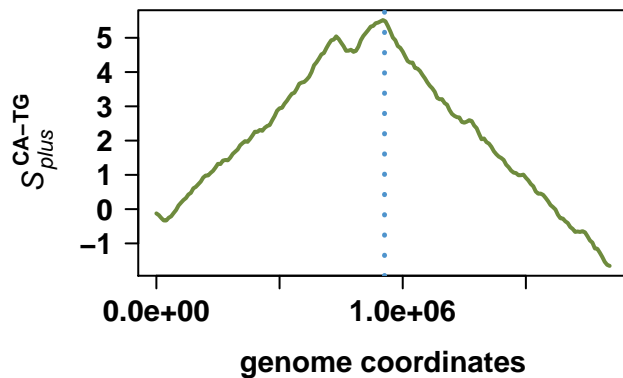
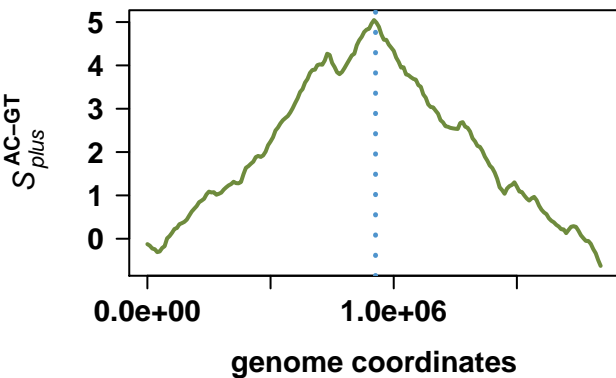
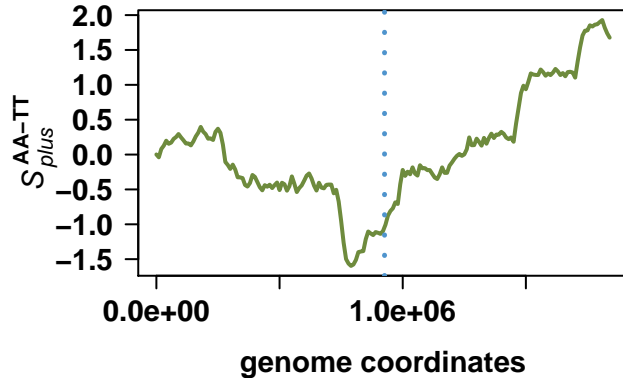
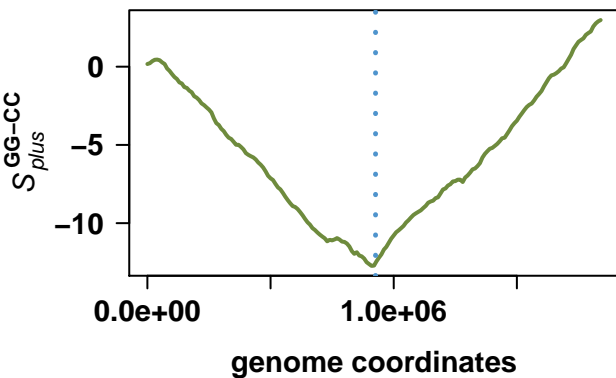
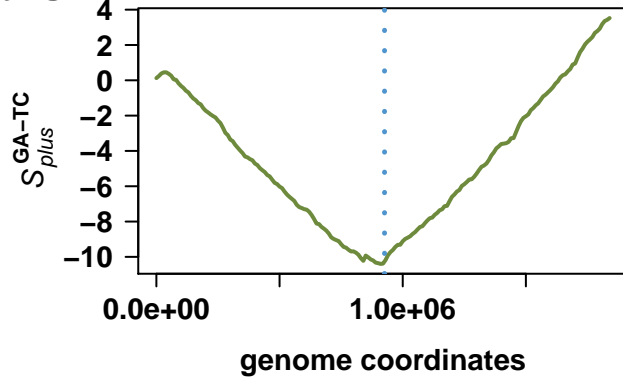
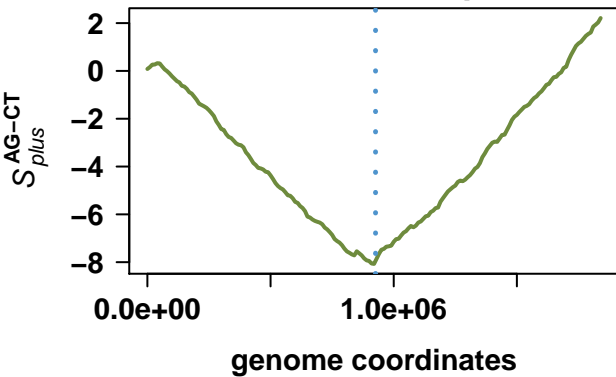

# Staphylococcus aureus subsp. aureus N315

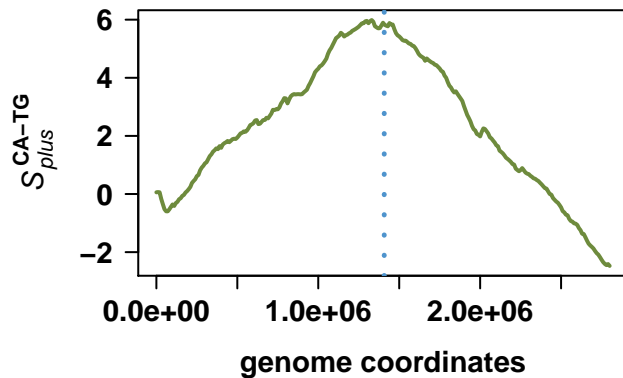
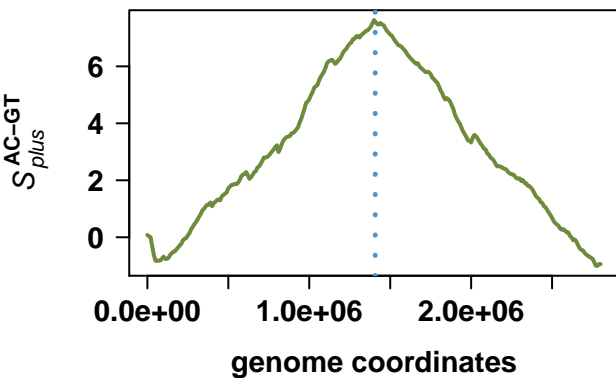
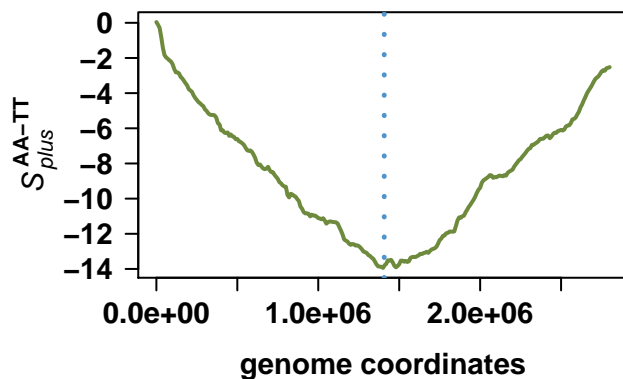
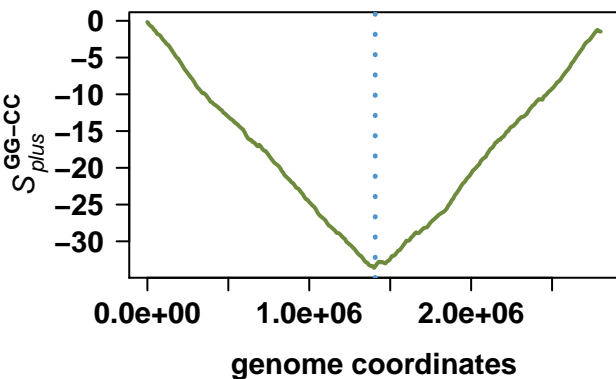
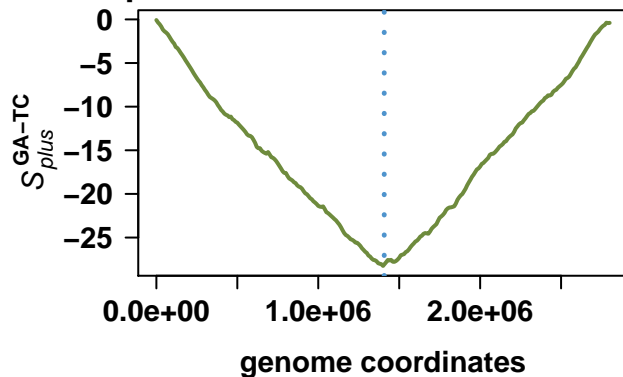
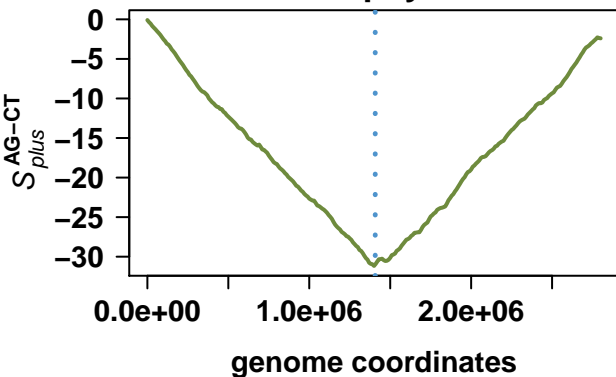

# Staphylococcus aureus subsp. aureus Mu50

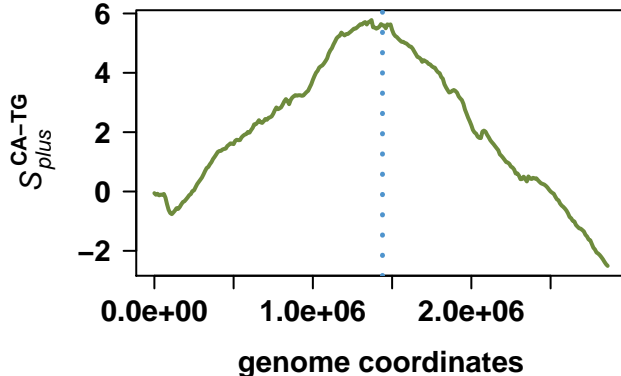
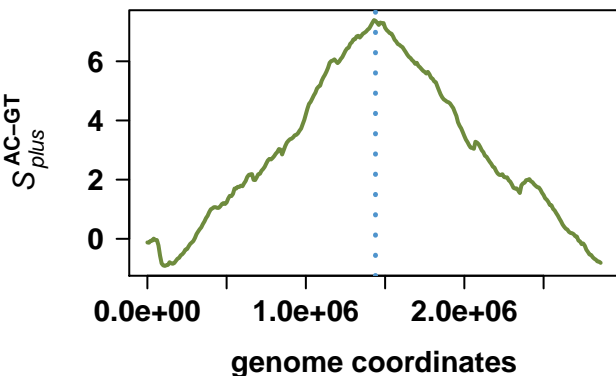
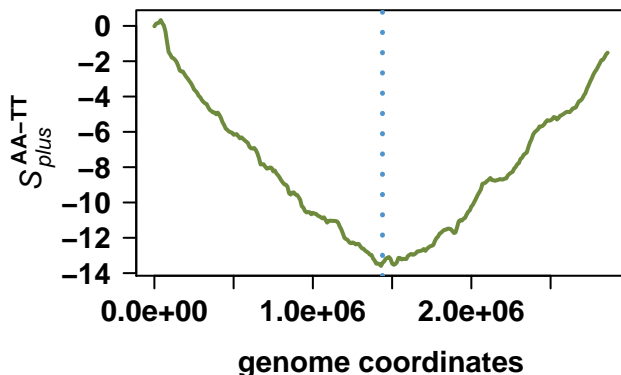
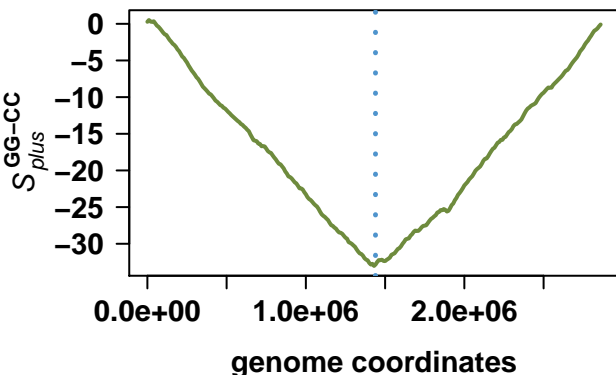
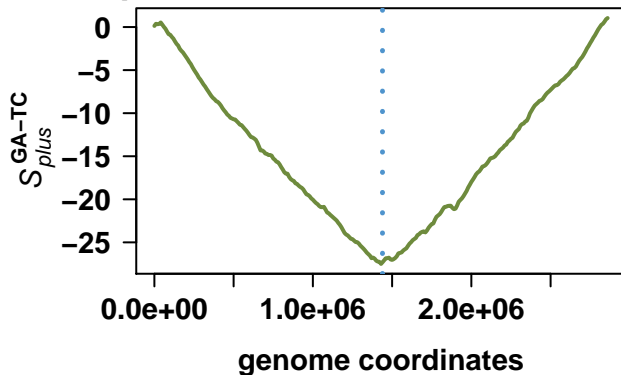
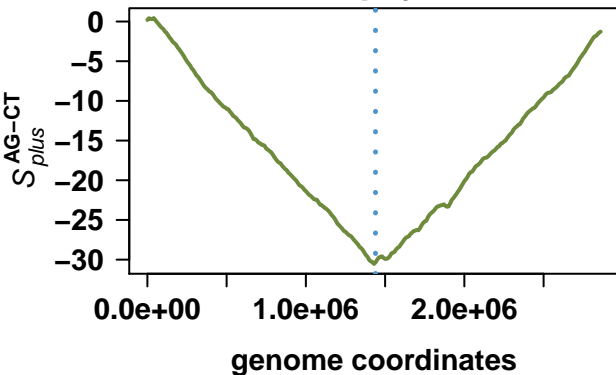

# Staphylococcus aureus subsp. aureus COL

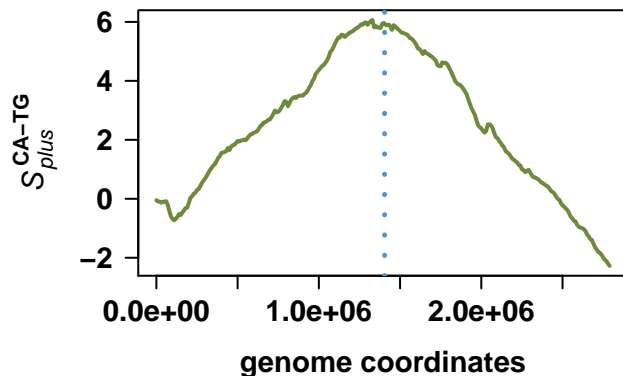
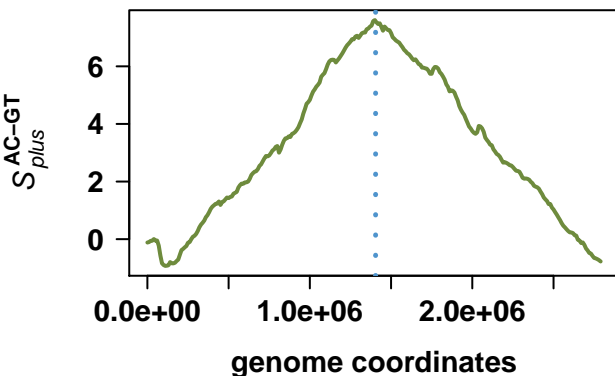
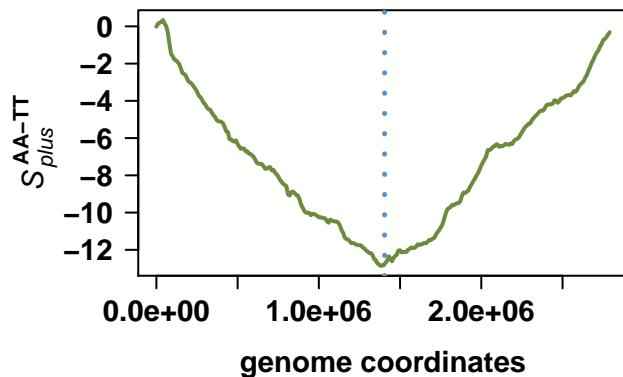
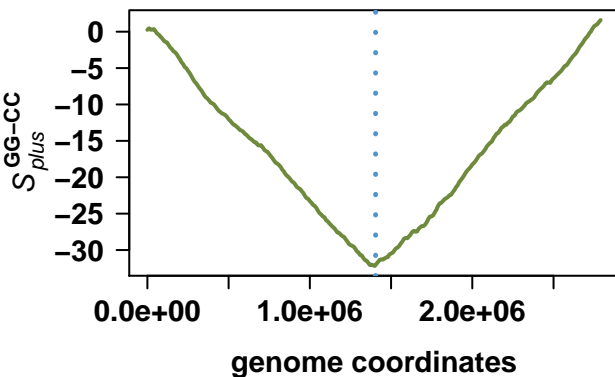
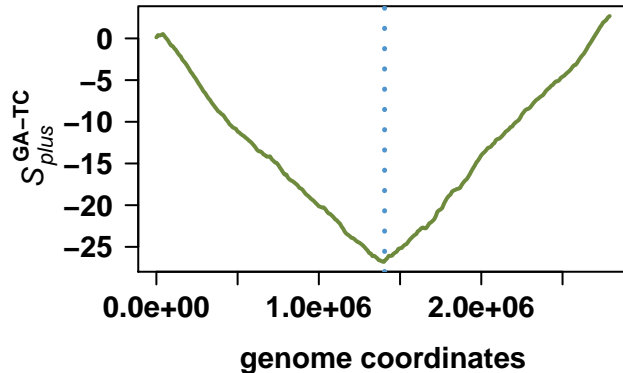
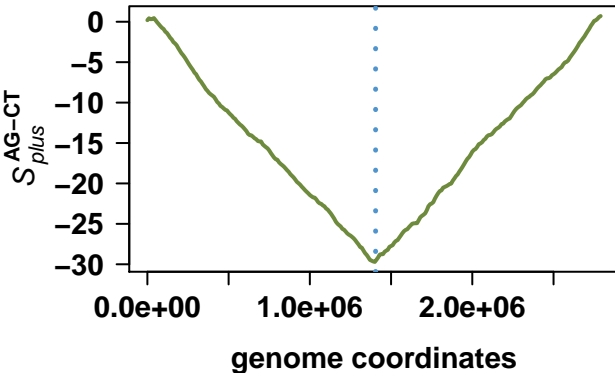

# Staphylococcus aureus subsp. aureus MRSA252

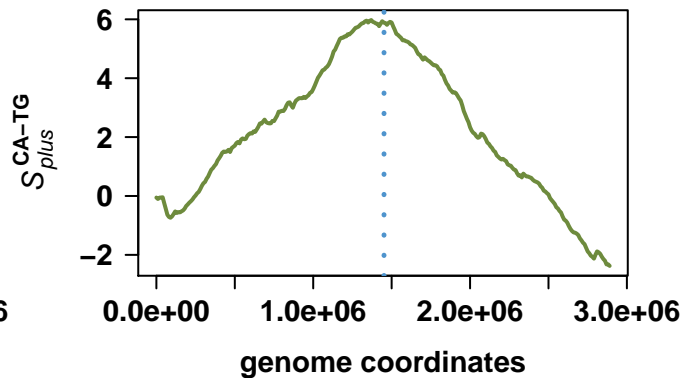
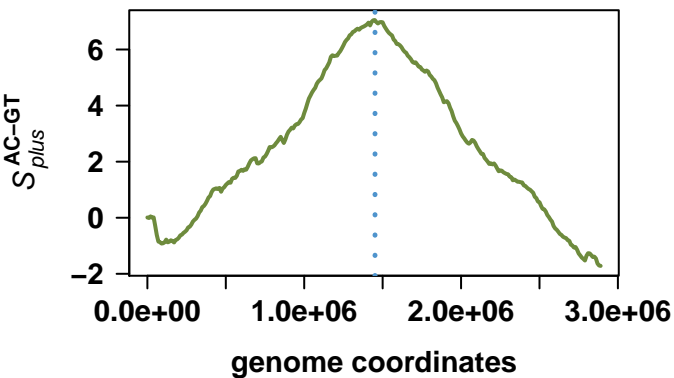
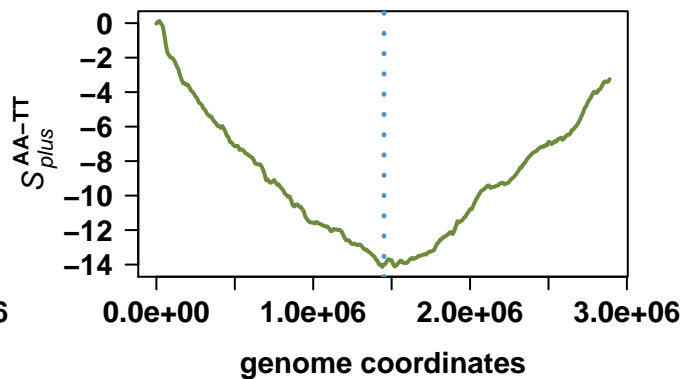
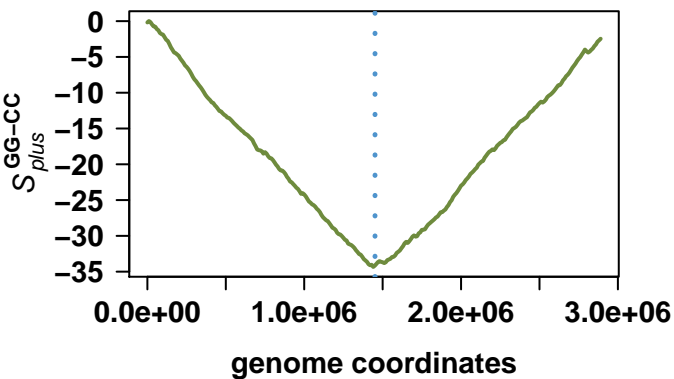
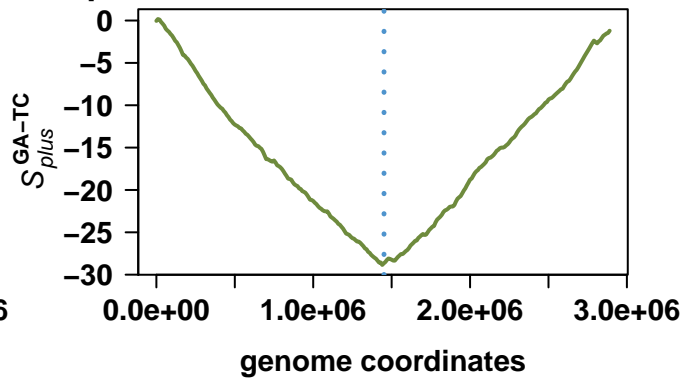
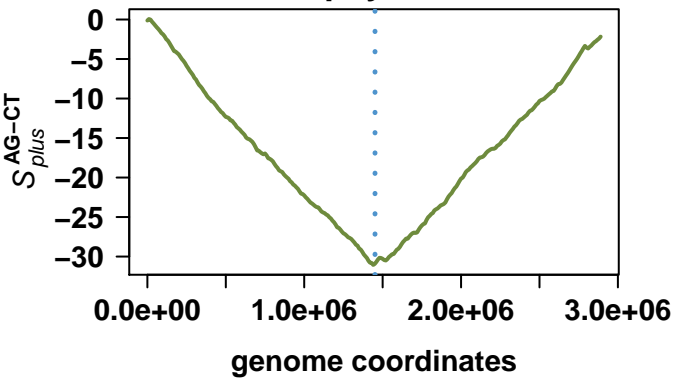

# Staphylococcus aureus subsp. aureus MSSA476

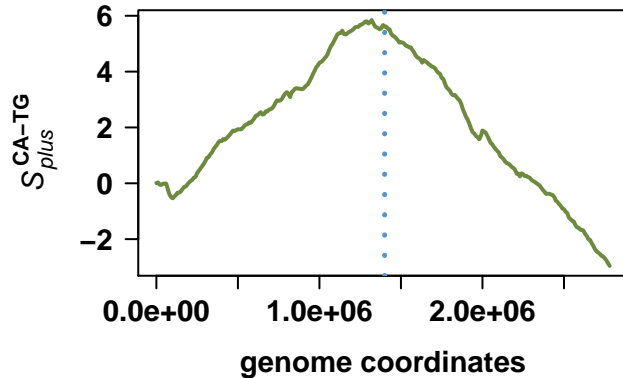
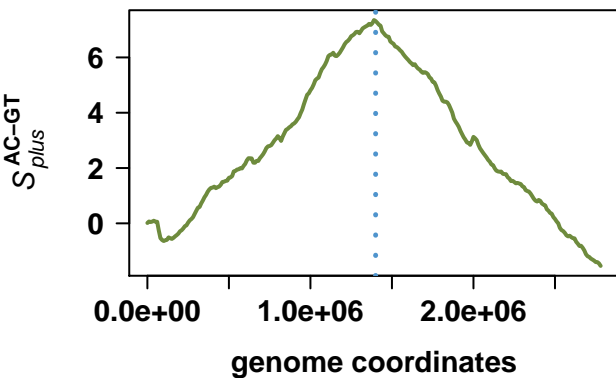
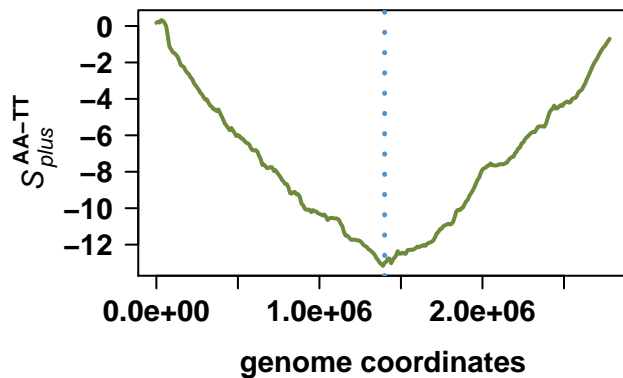
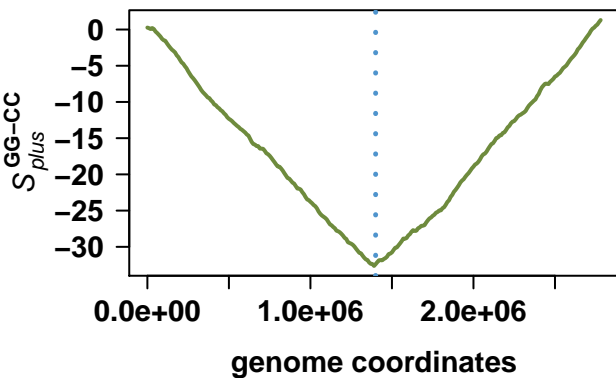
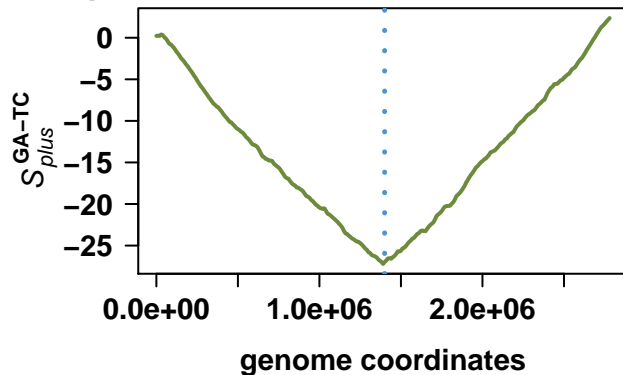
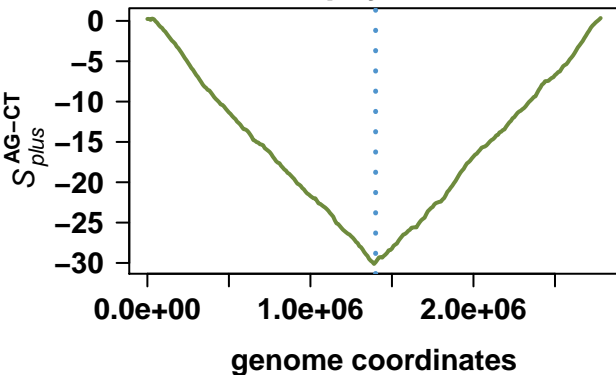

# Listeria monocytogenes serotype 4b str. F2365

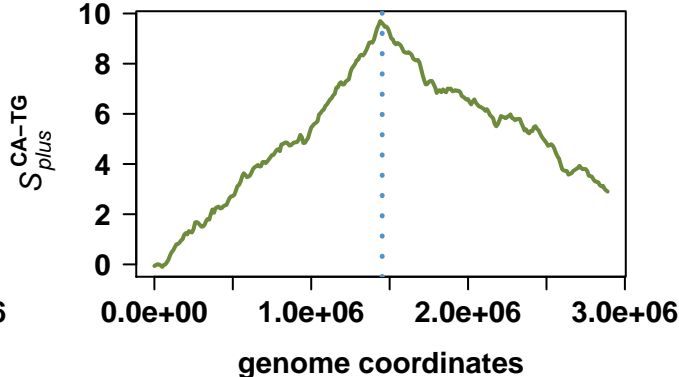
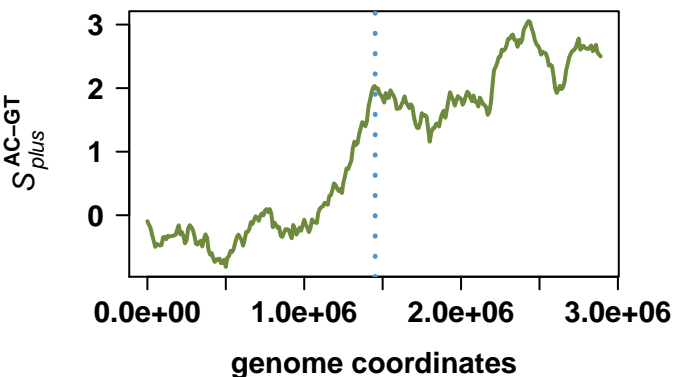
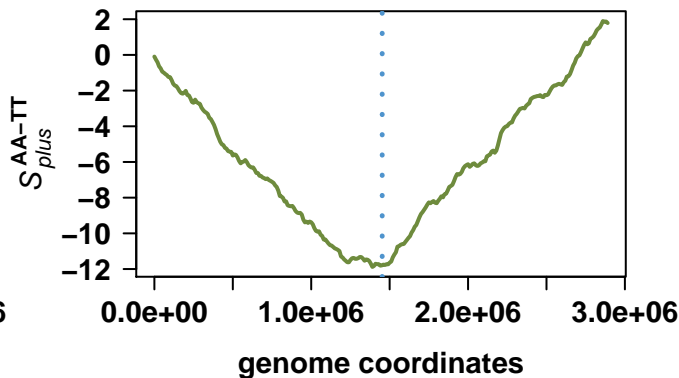
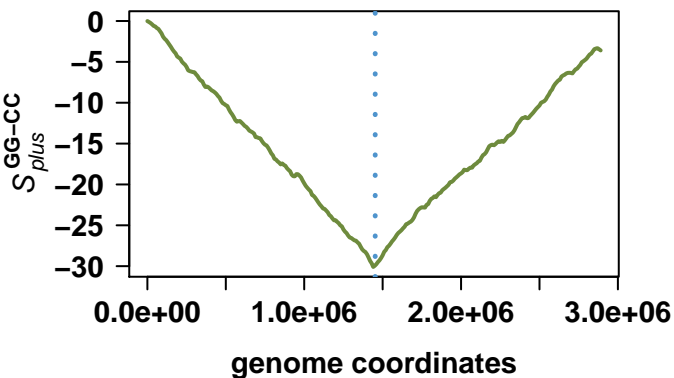
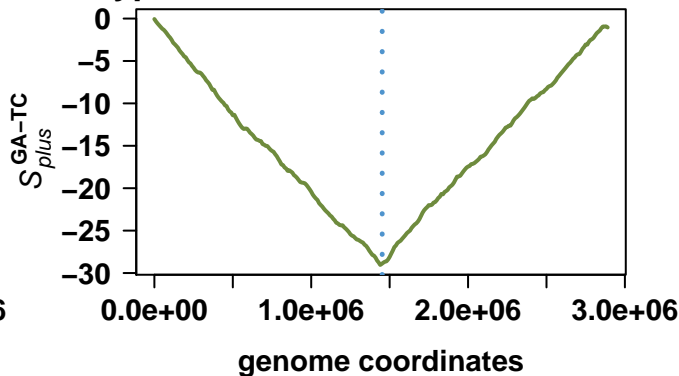
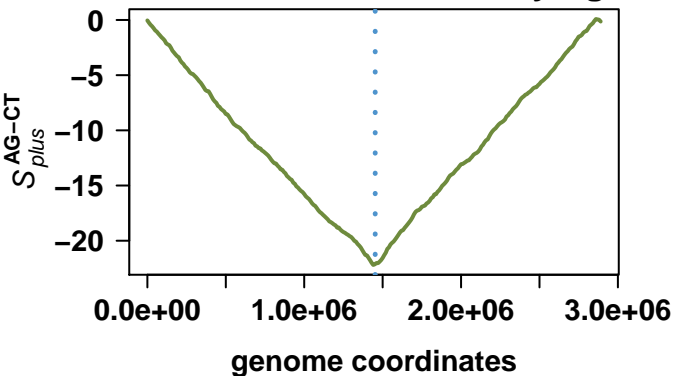

# Staphylococcus epidermidis RP62A

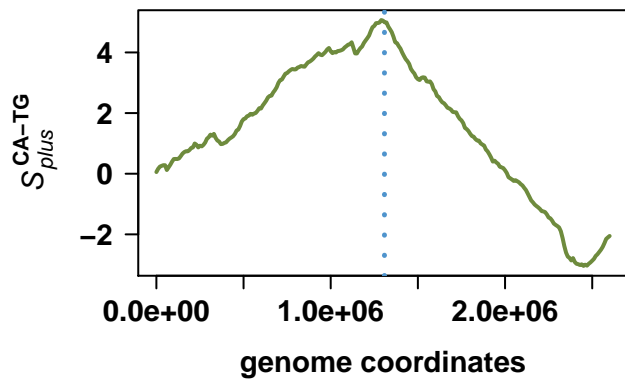
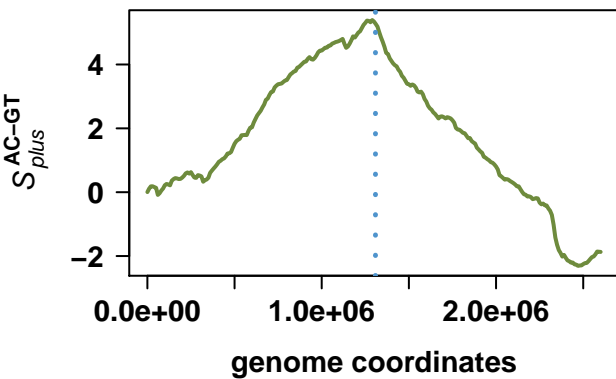
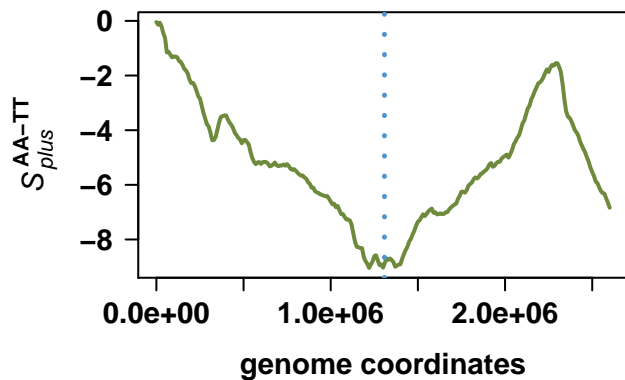
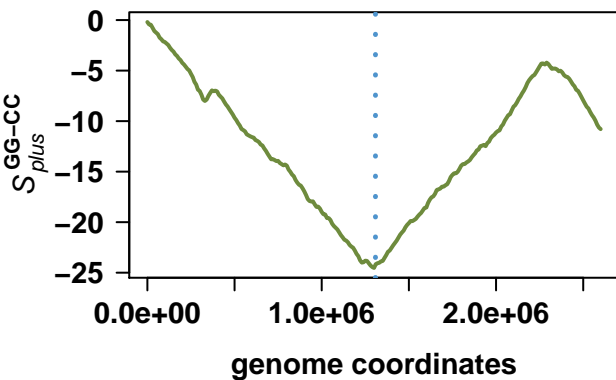
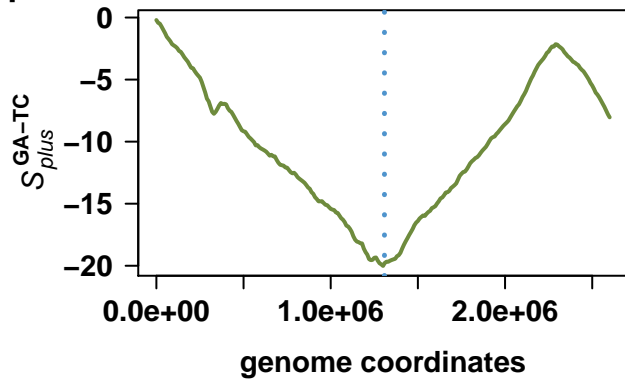
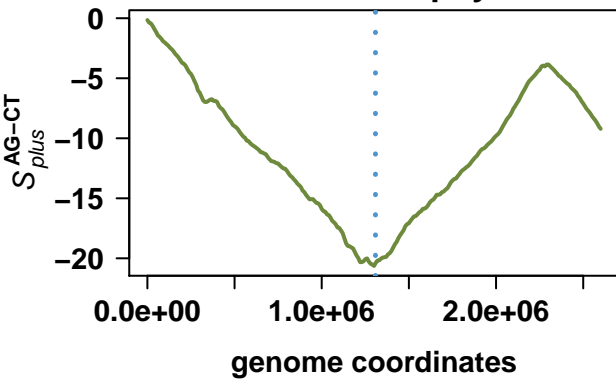

# Streptococcus pneumoniae TIGR4

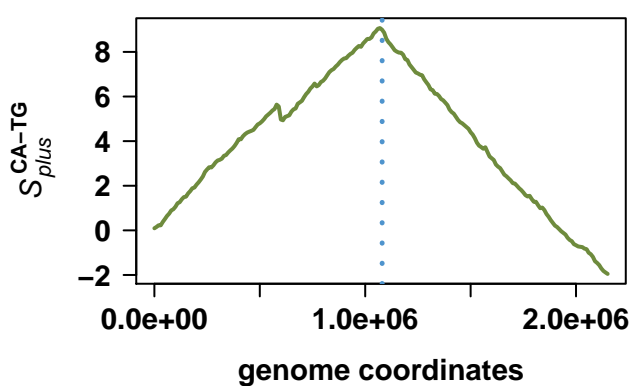
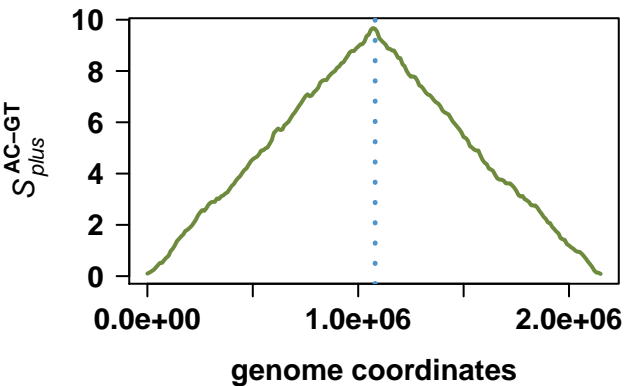
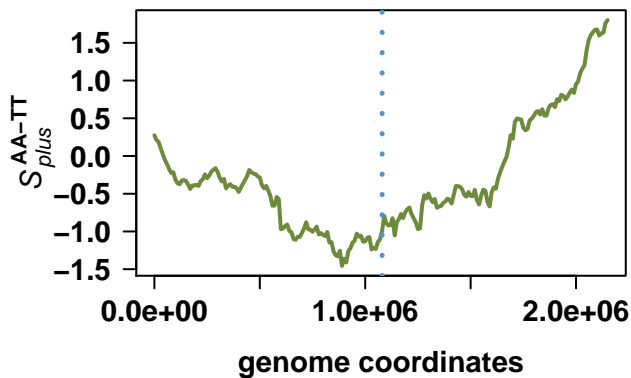
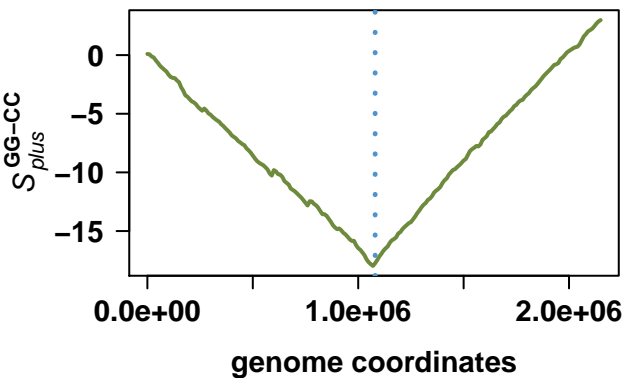
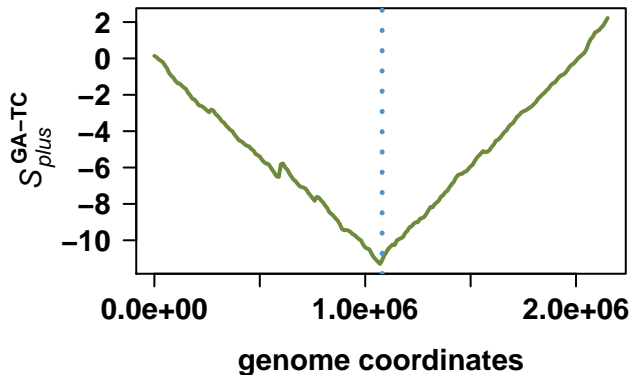
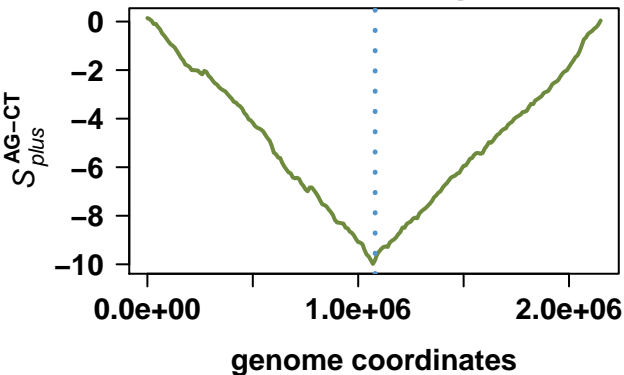

# Clostridium acetobutylicum ATCC 824

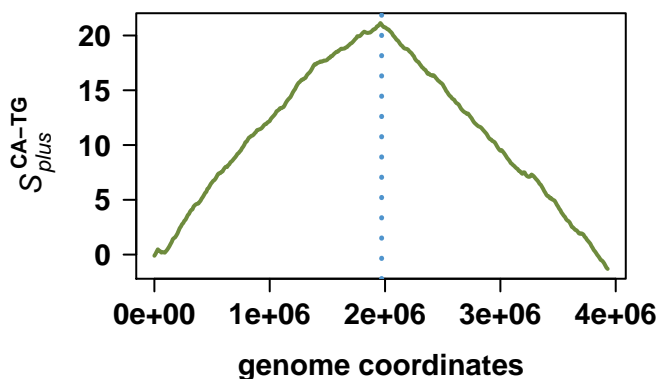
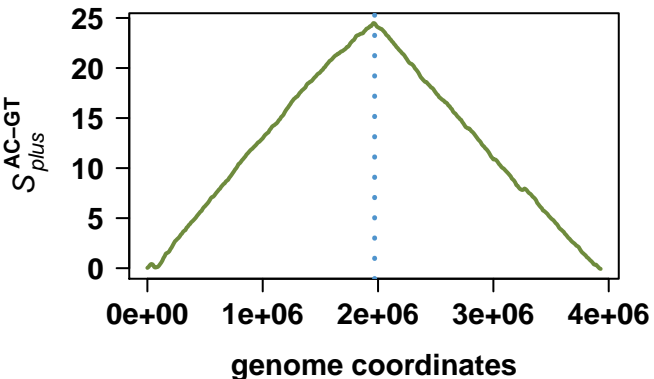
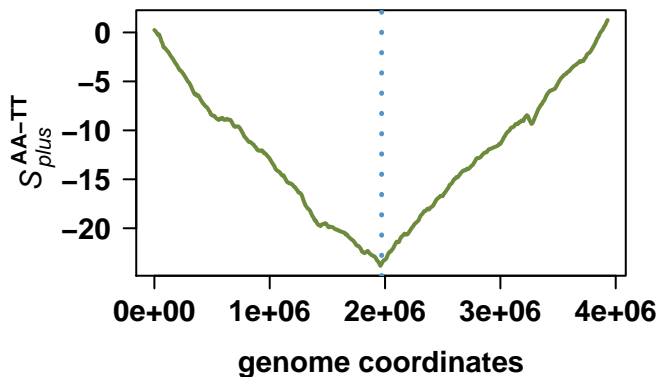
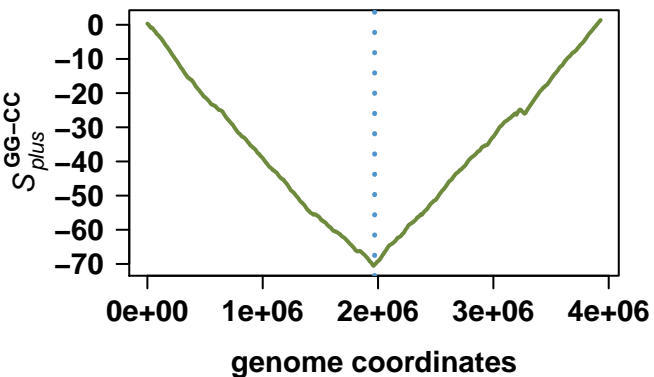
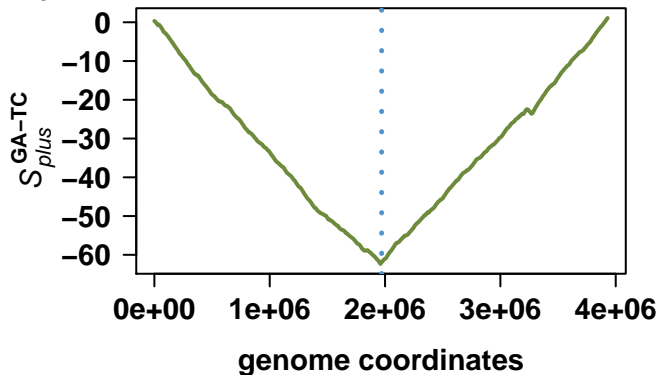
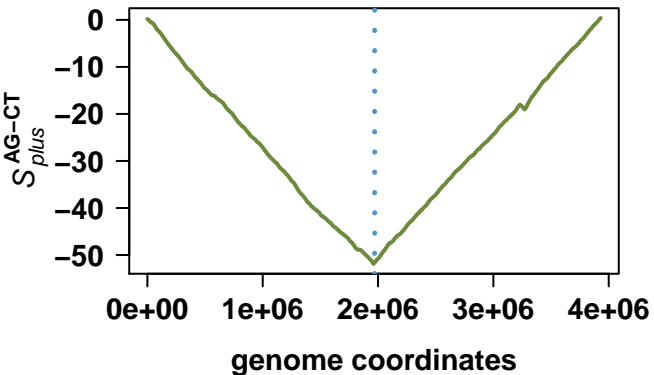

# Streptococcus pneumoniae R6

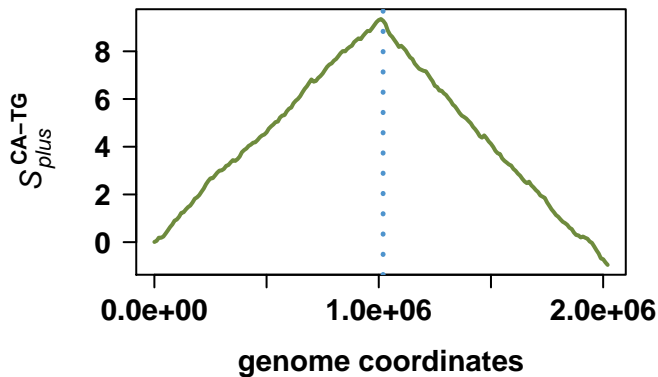
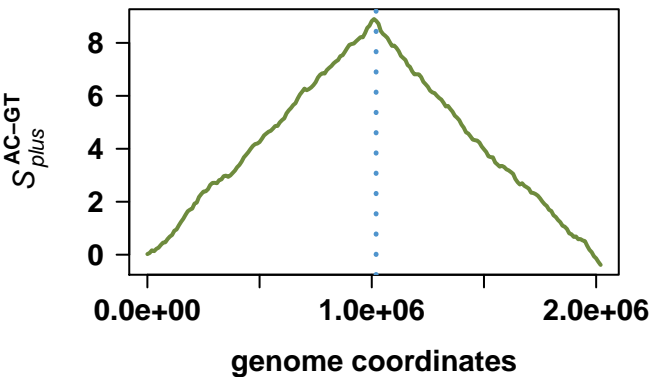
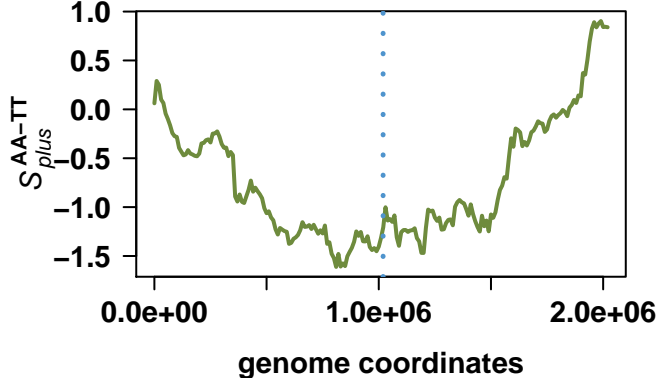
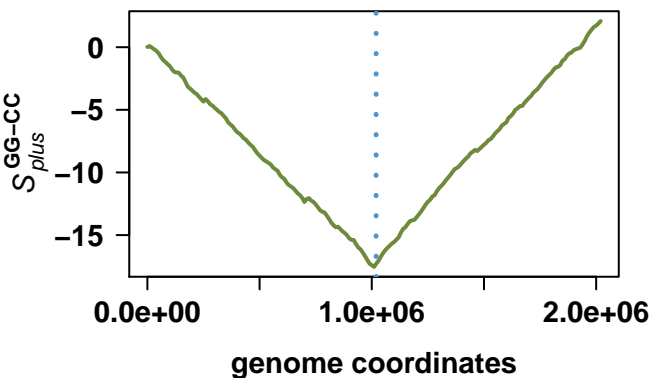
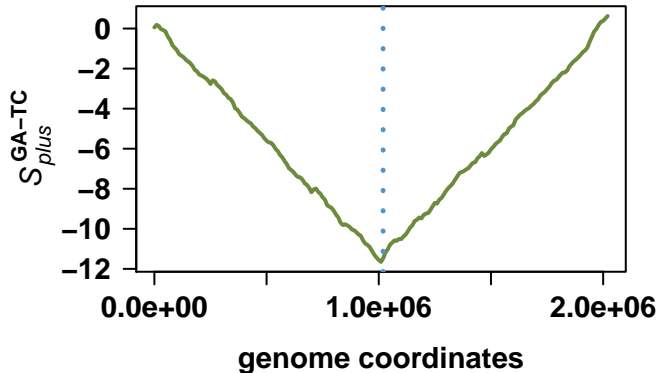
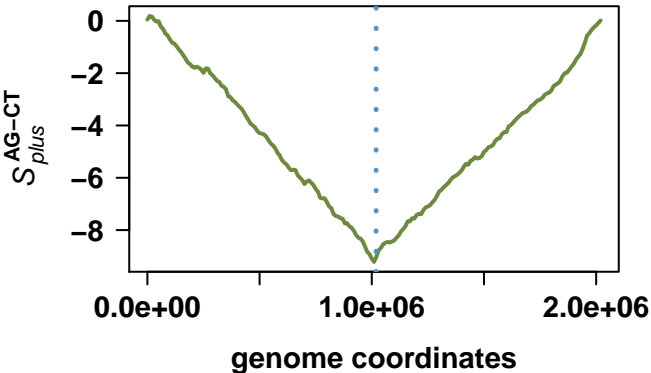

# *Listeria monocytogenes* EGD-e

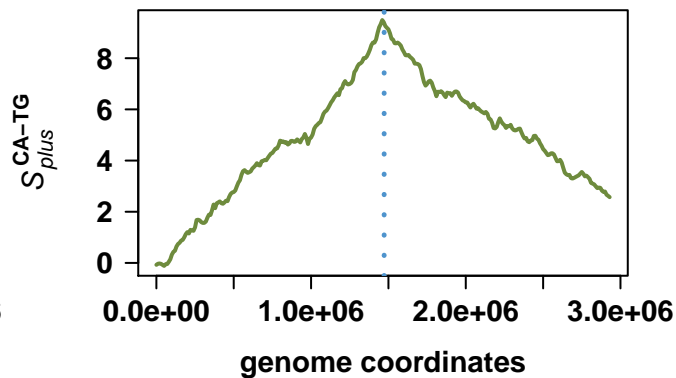
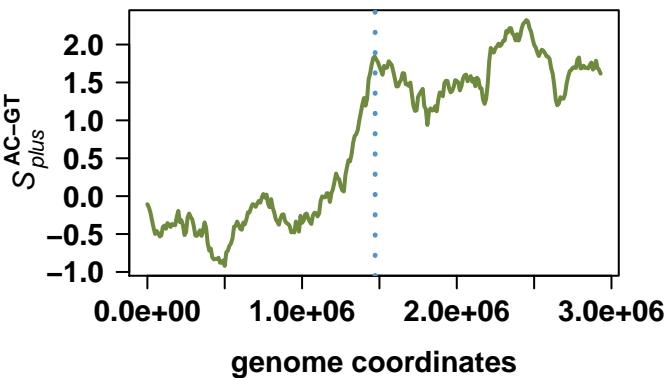
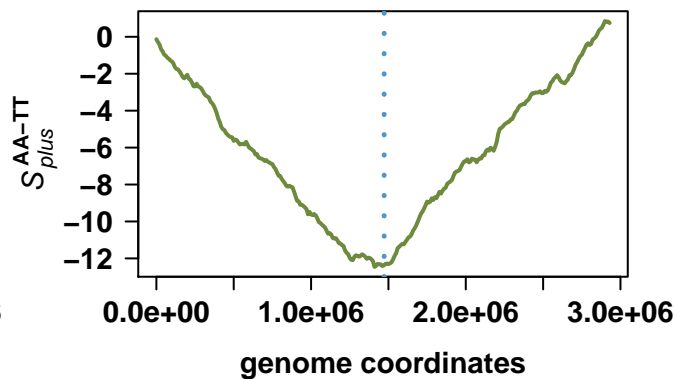
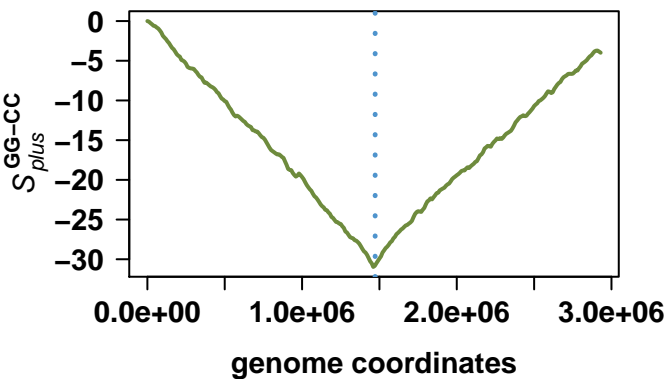
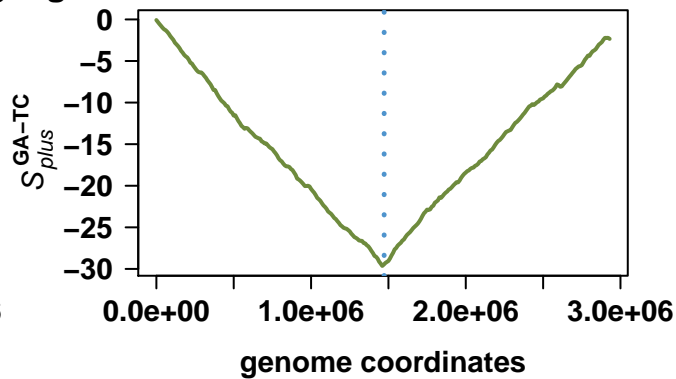
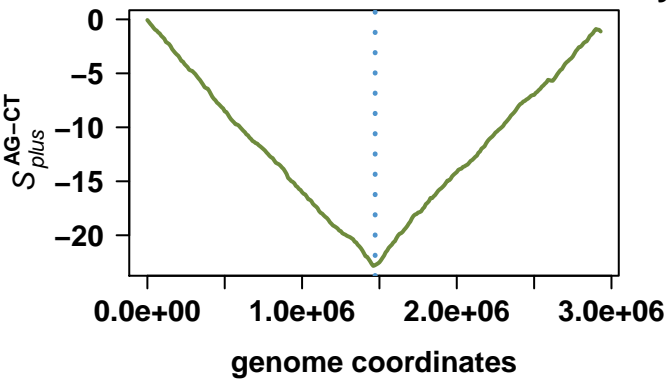

# Listeria innocua Clip11262

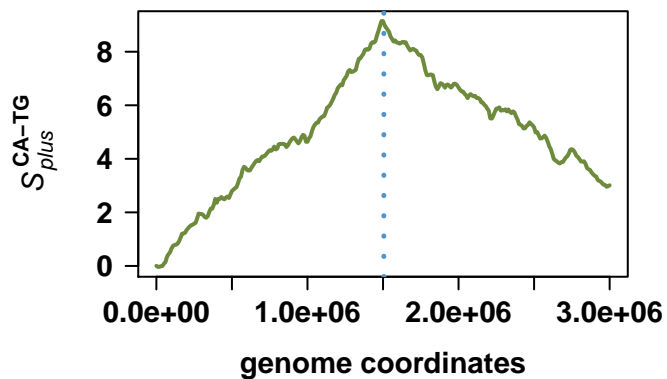
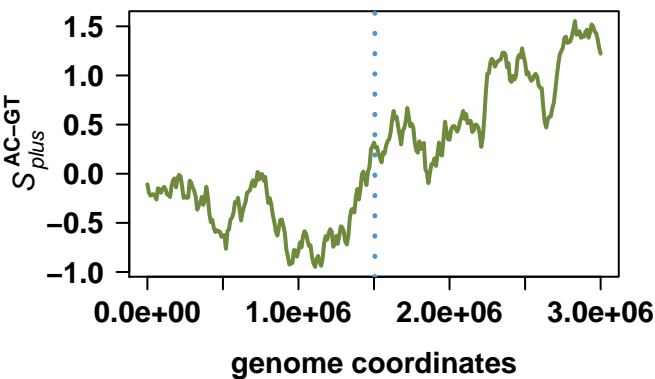
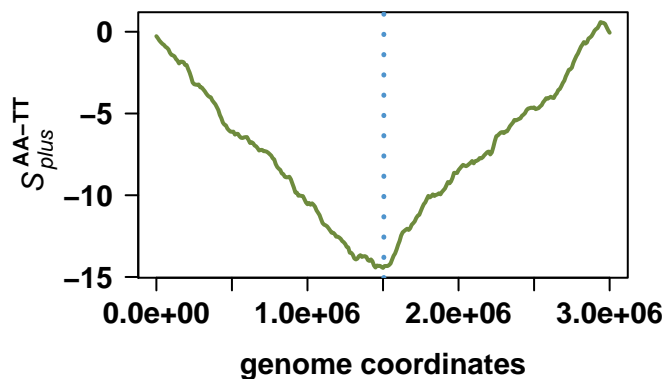
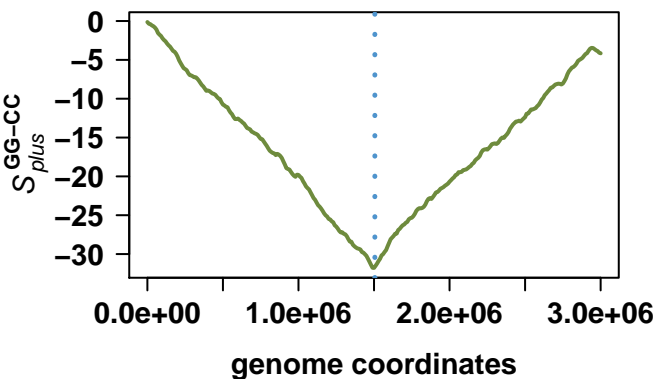
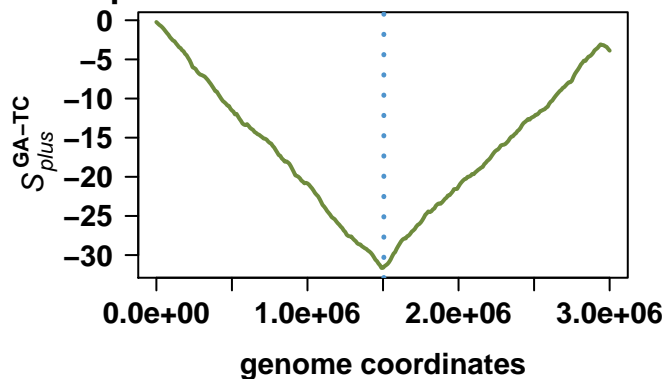
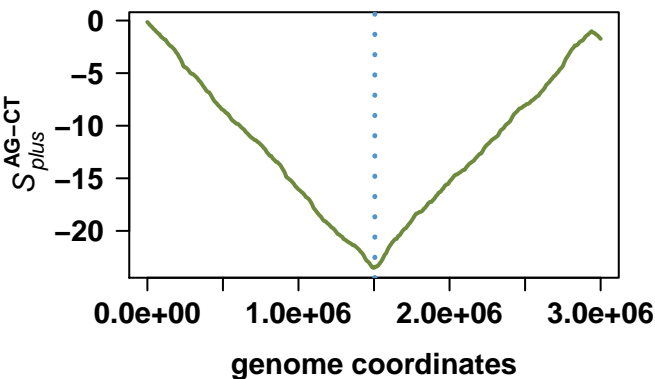

# Clostridium perfringens str. 13

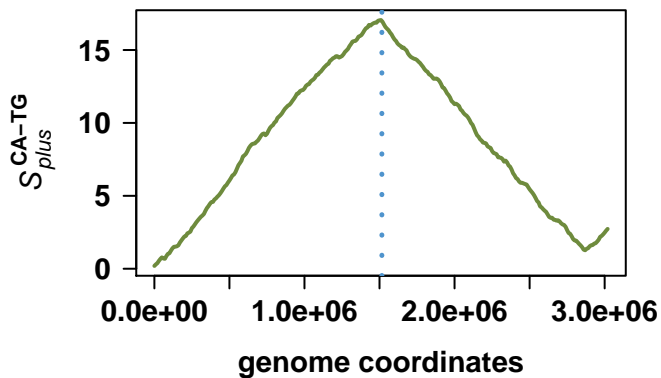
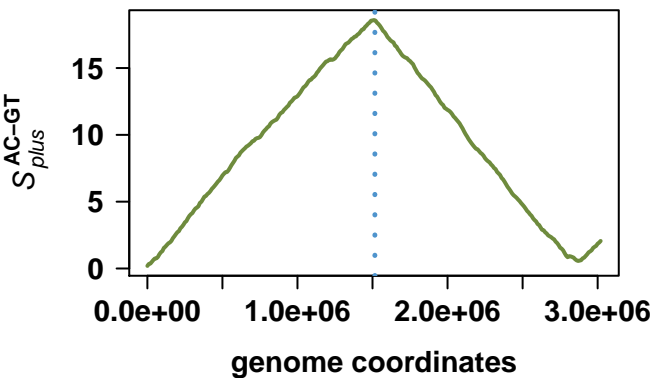
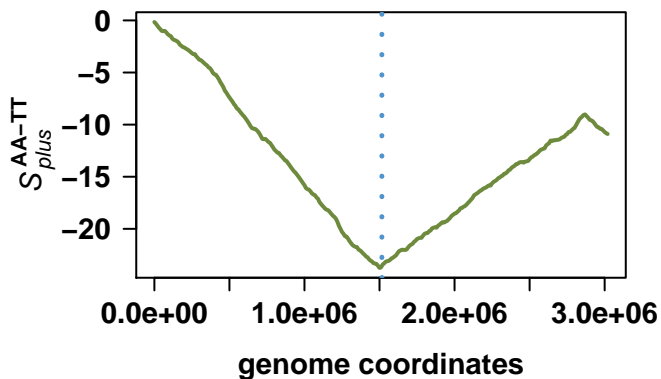
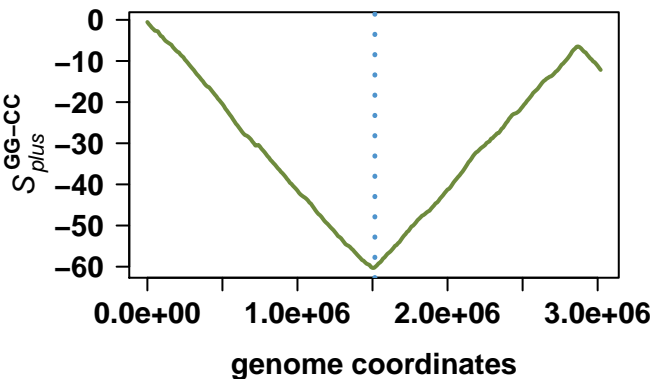
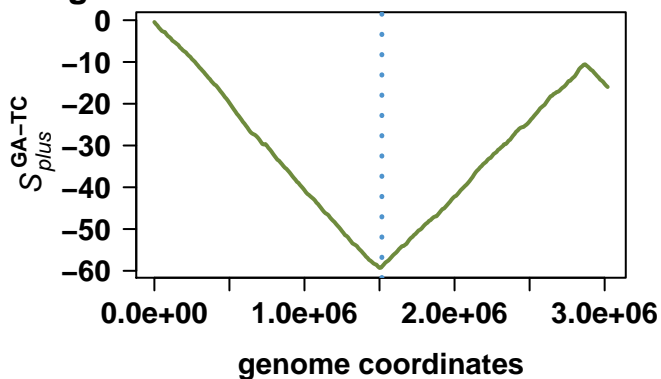
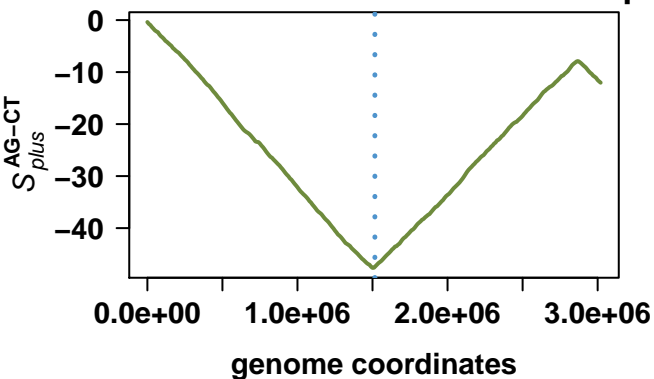

# Streptococcus pyogenes MGAS8232

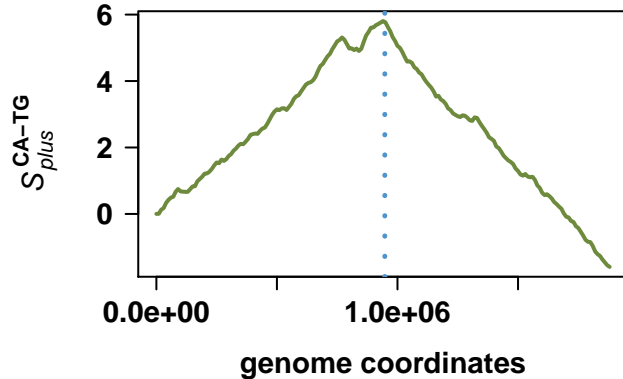
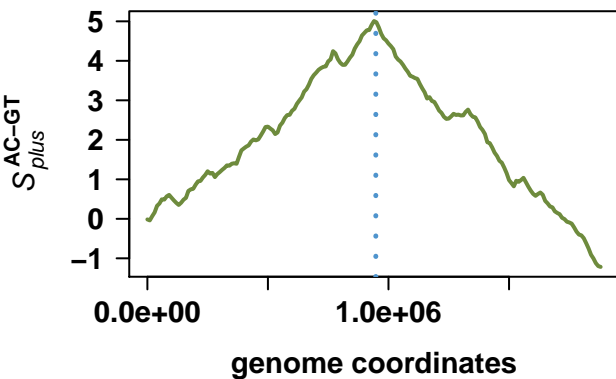
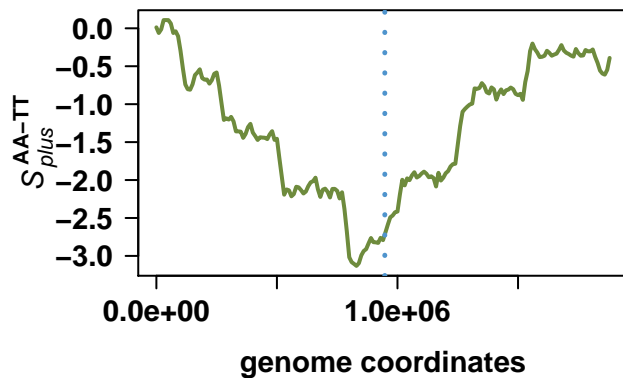
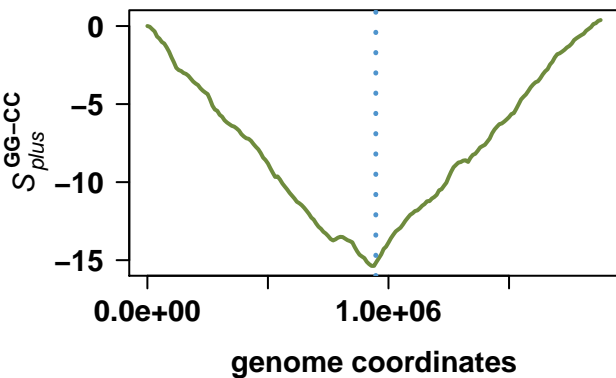
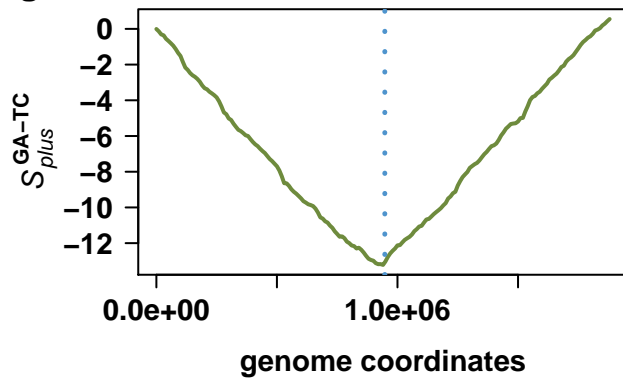
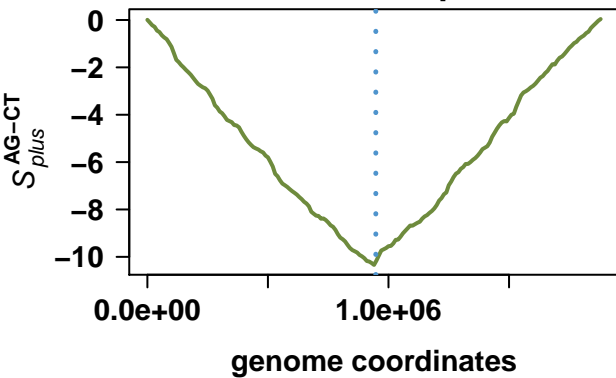

# Thermoanaerobacter tengcongensis MB4

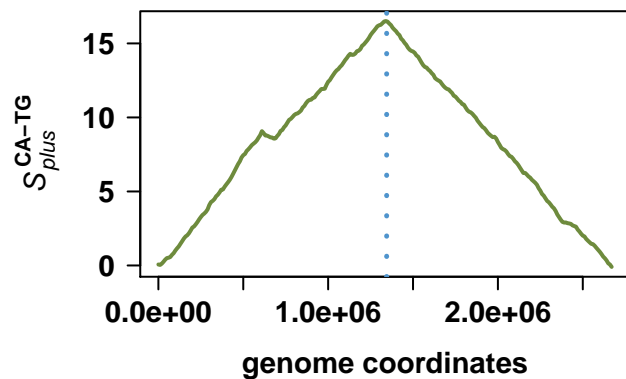
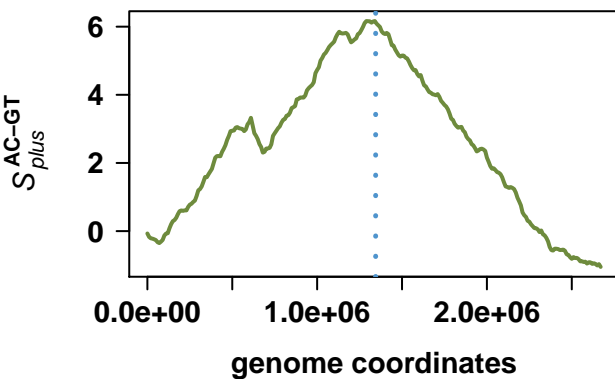
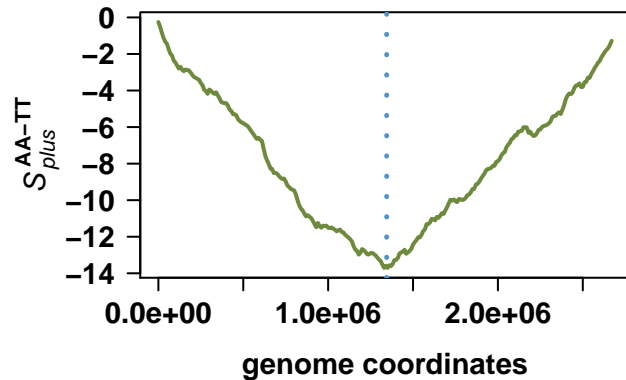
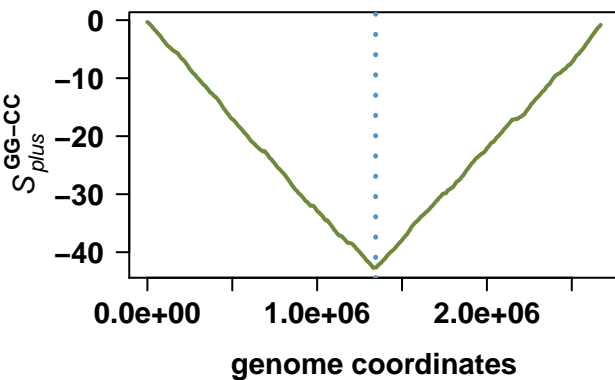
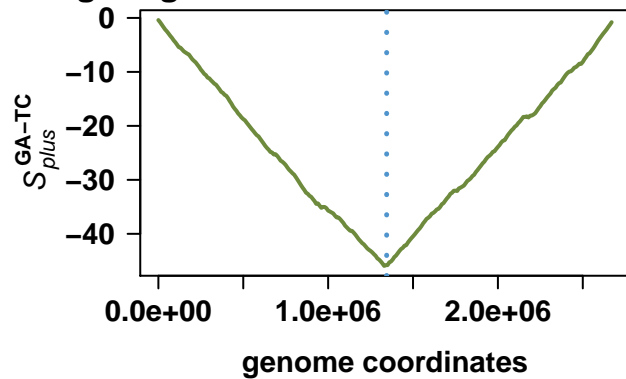
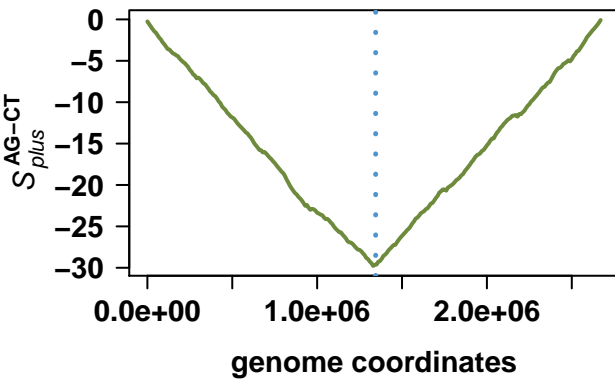

# Bacillus cereus ATCC 10987

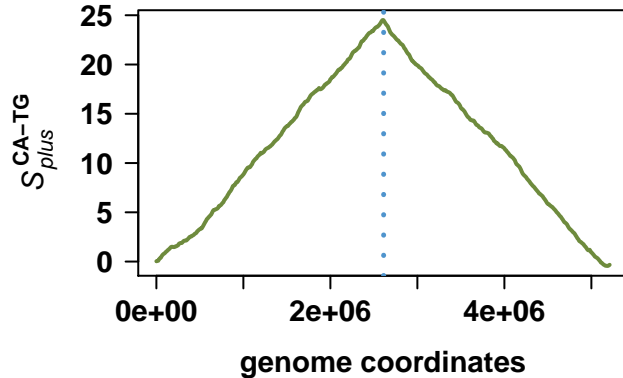
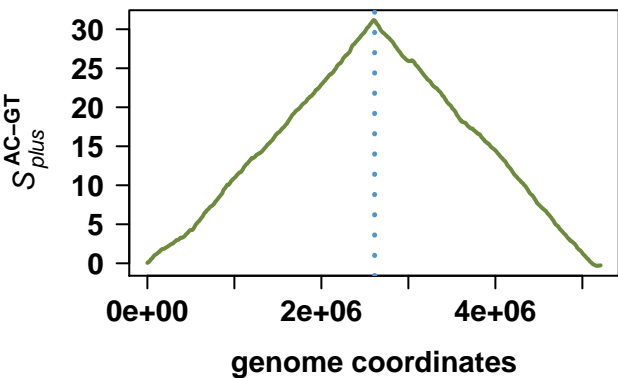
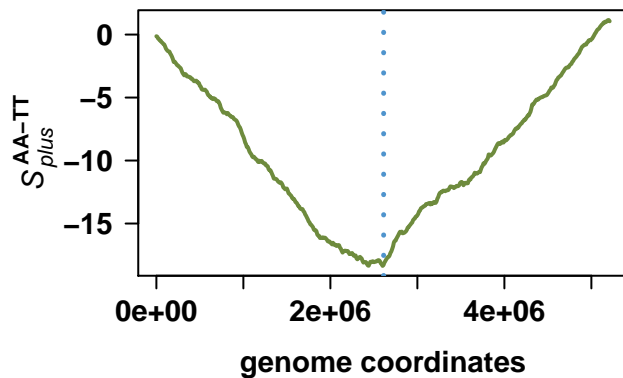
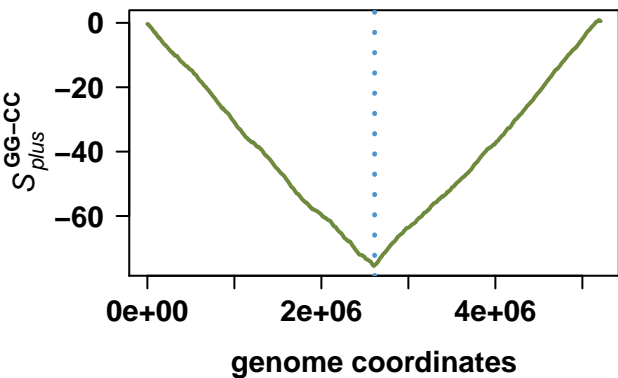
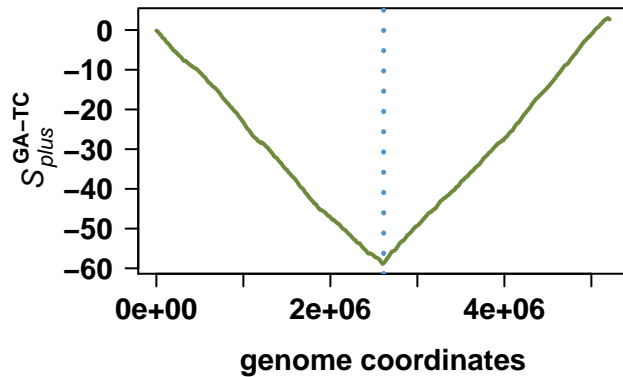
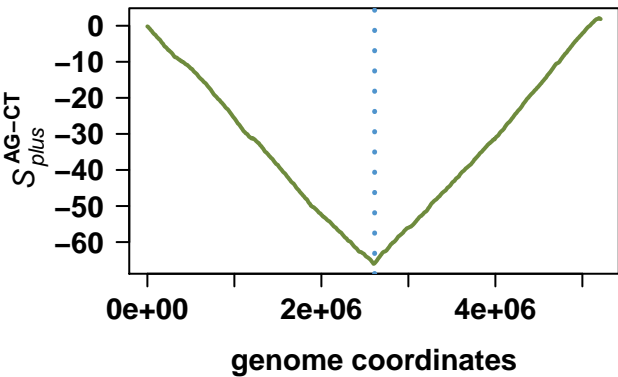

# Staphylococcus aureus subsp. aureus MW2

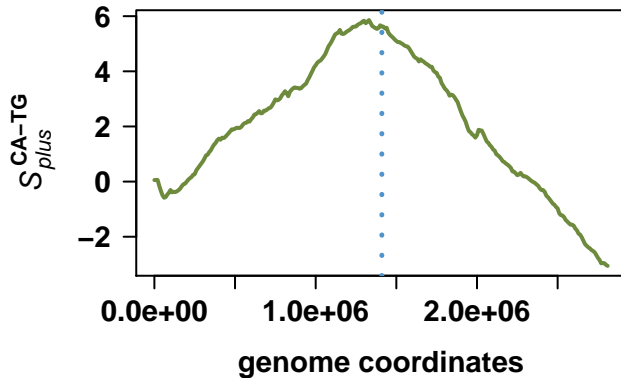
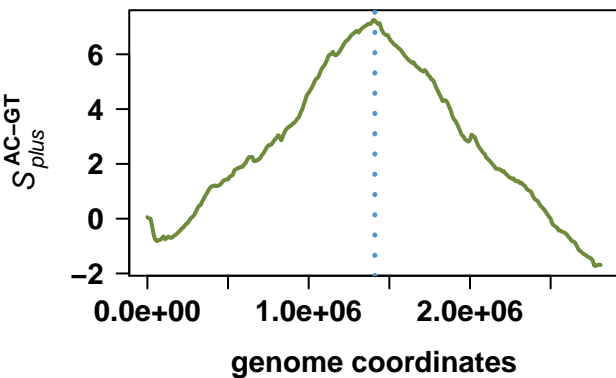
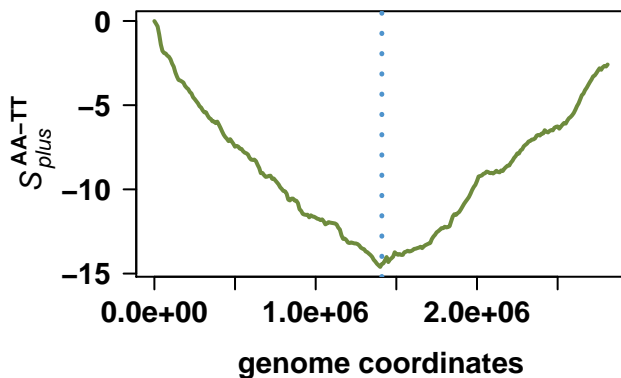
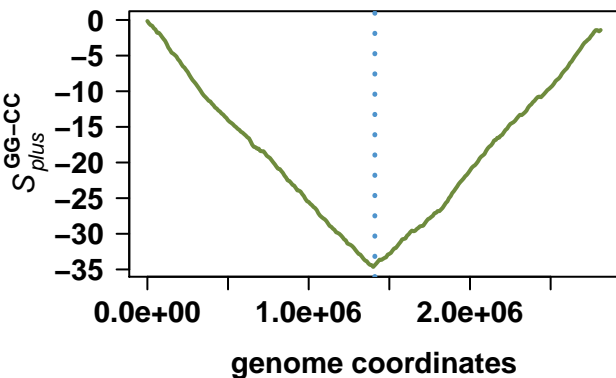
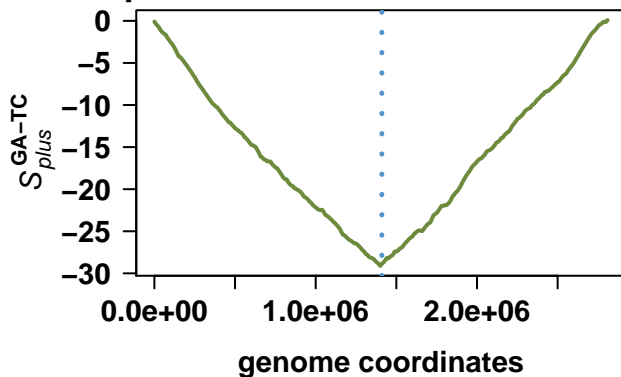
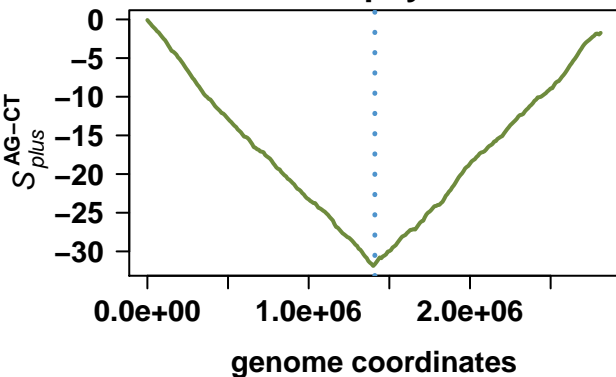

# Bacillus anthracis str. Ames

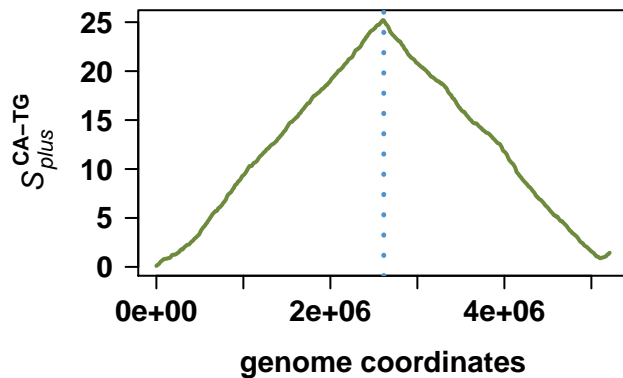
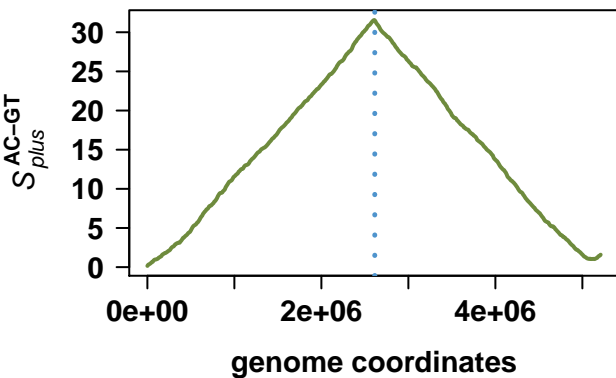
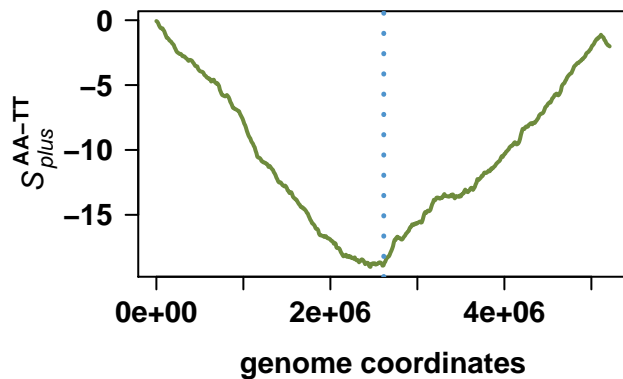
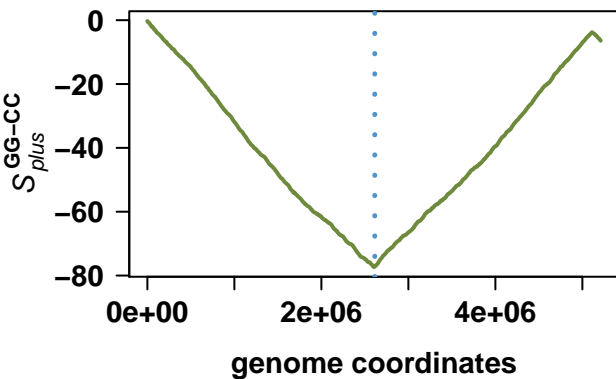
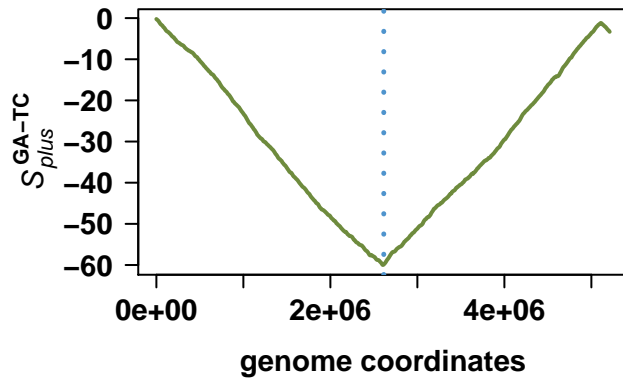
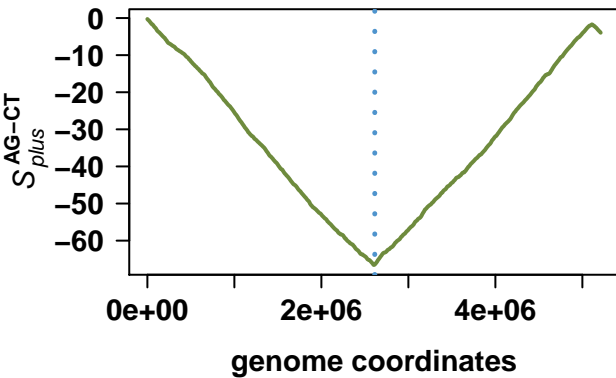

# Streptococcus pyogenes MGAS315

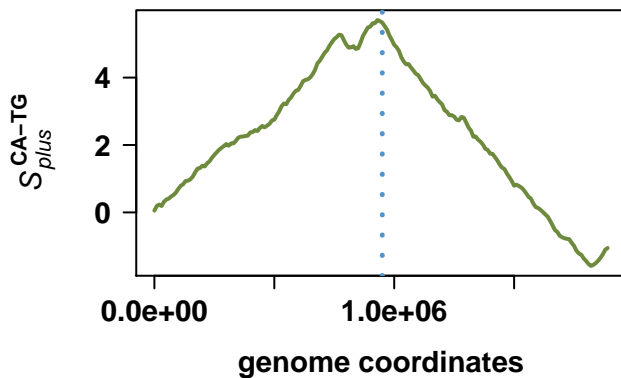
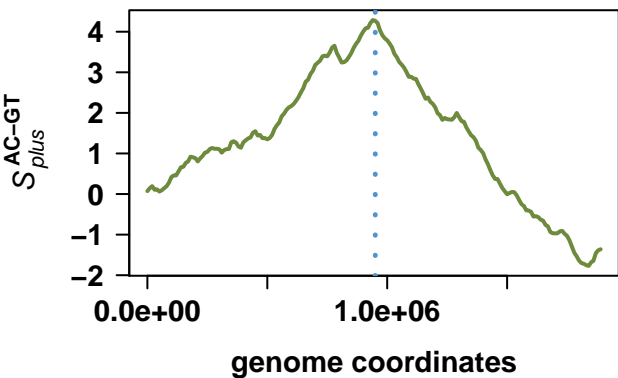
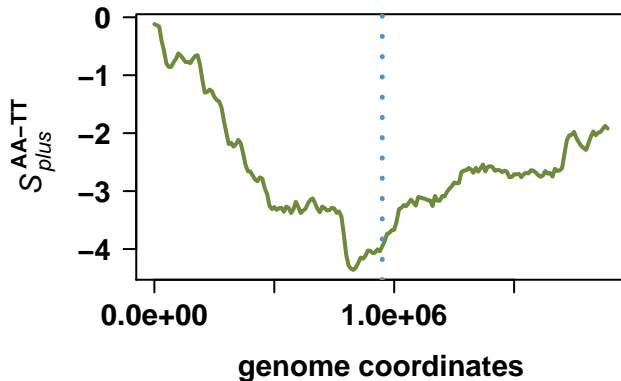
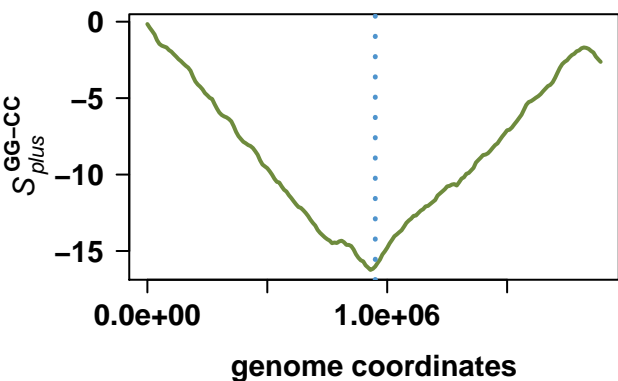
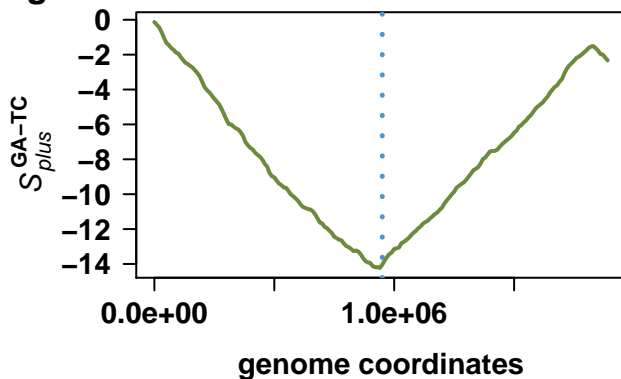
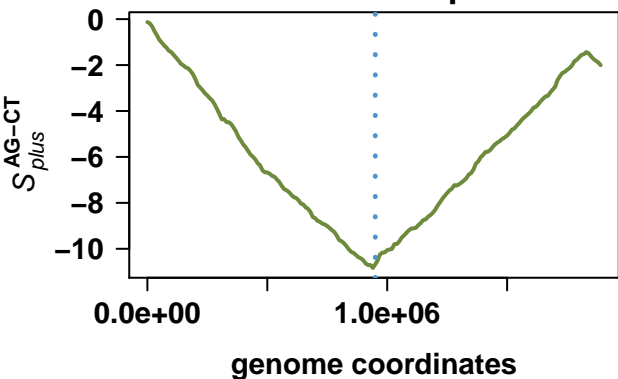

# Streptococcus agalactiae 2603V/R

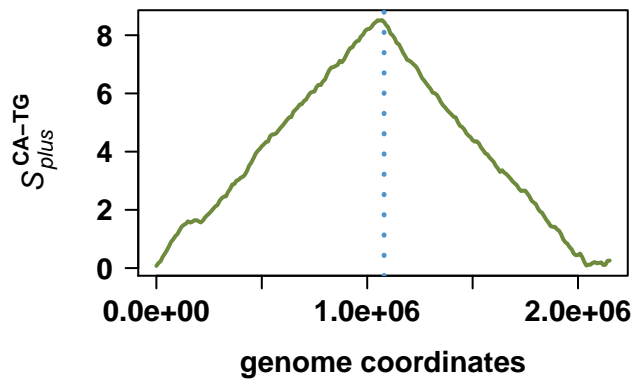
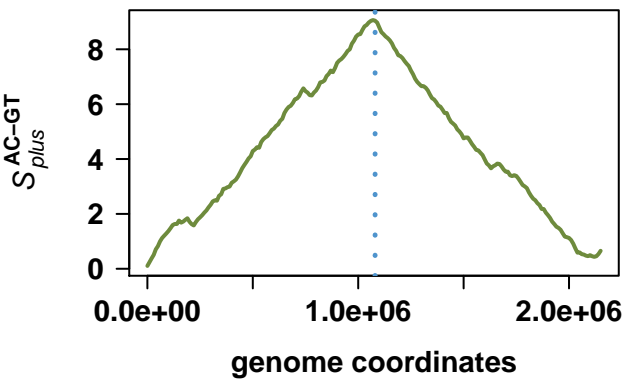
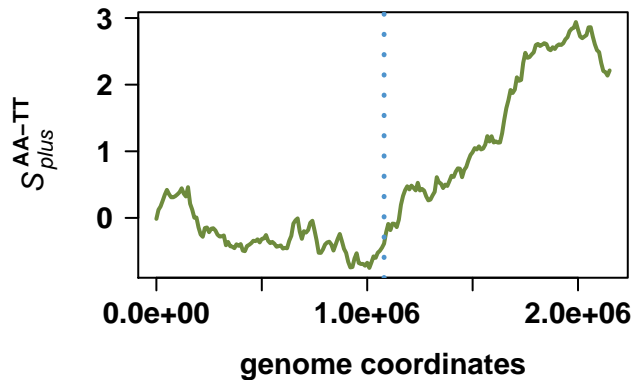
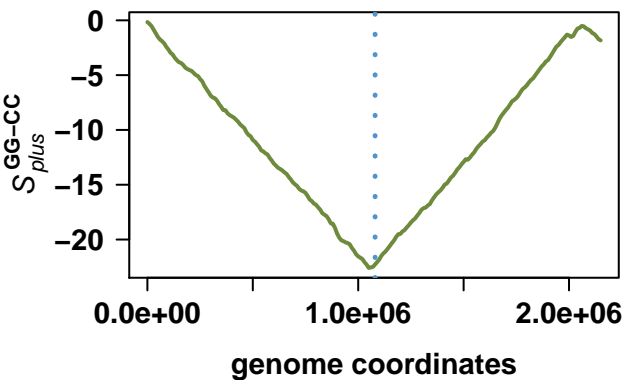
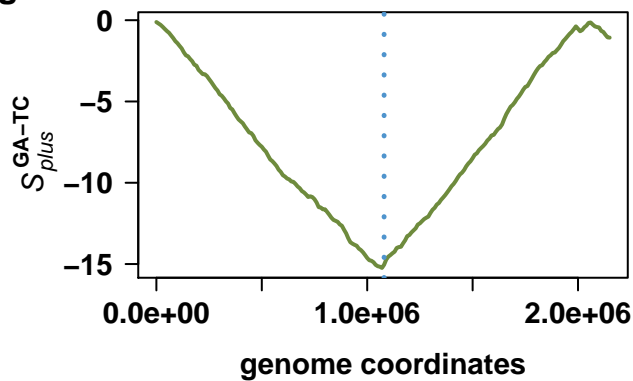
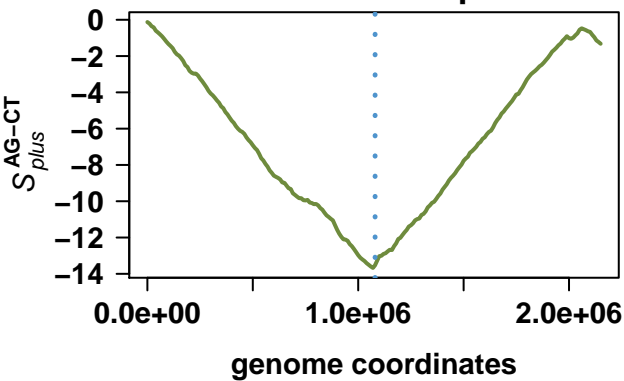

# Oceanobacillus iheyensis HTE831

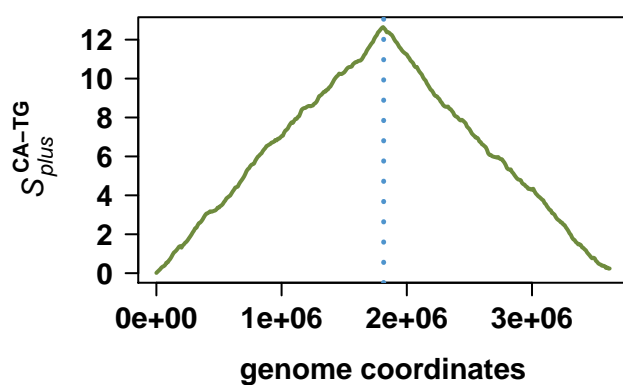
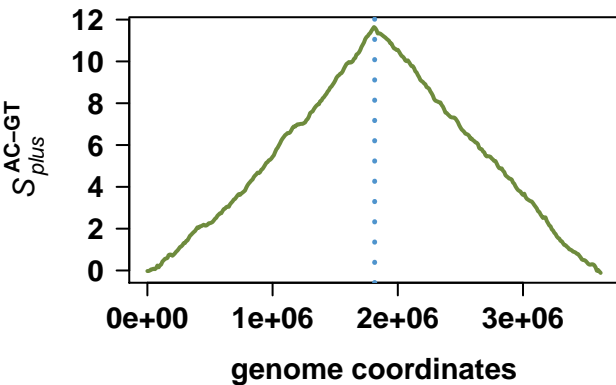
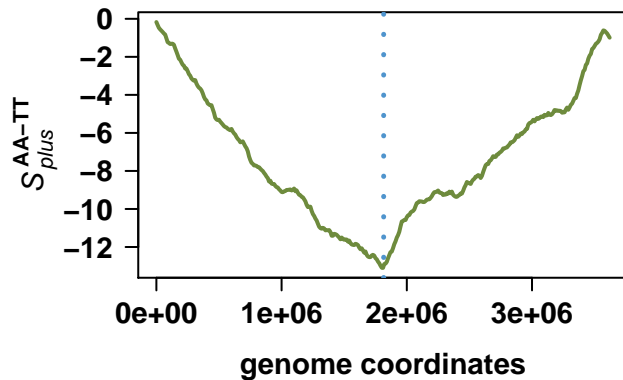
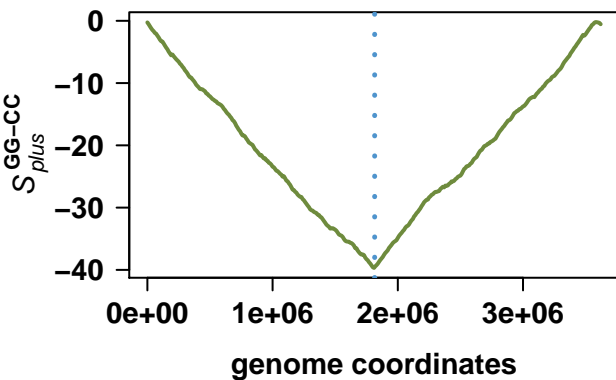
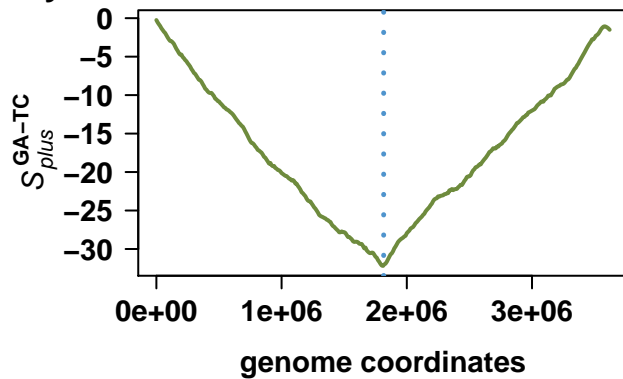
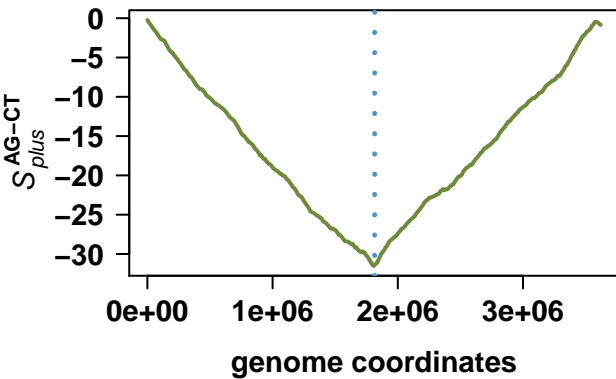

# Streptococcus mutans UA159

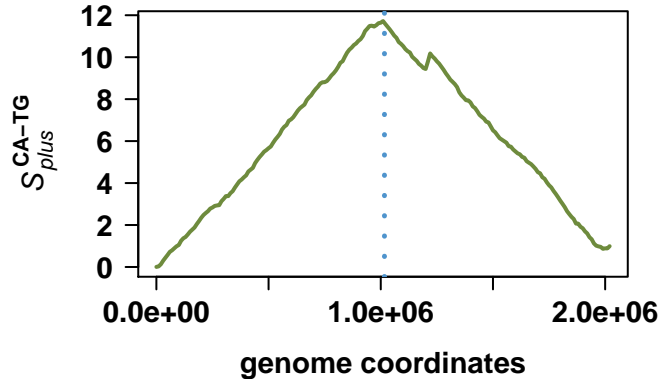
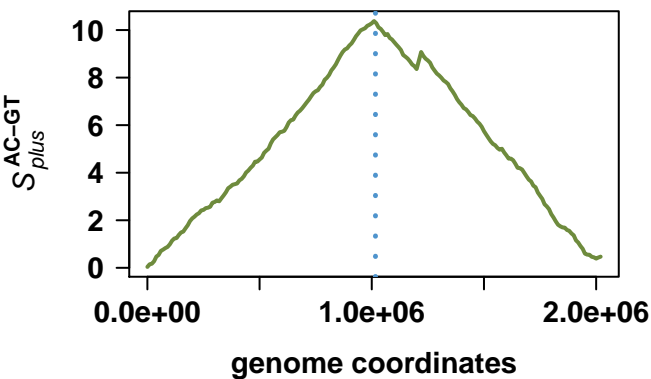
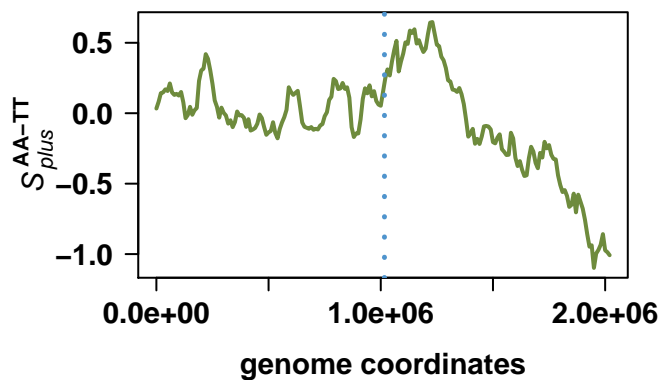
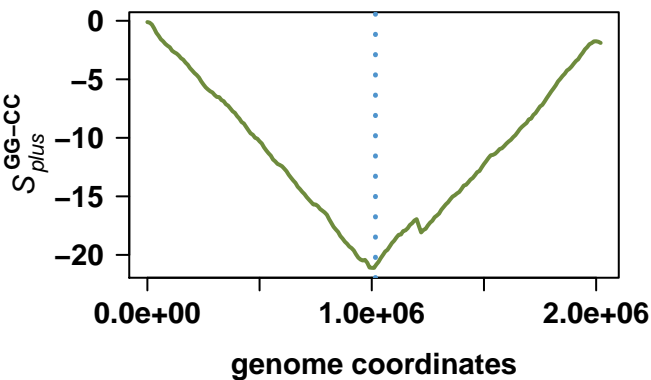
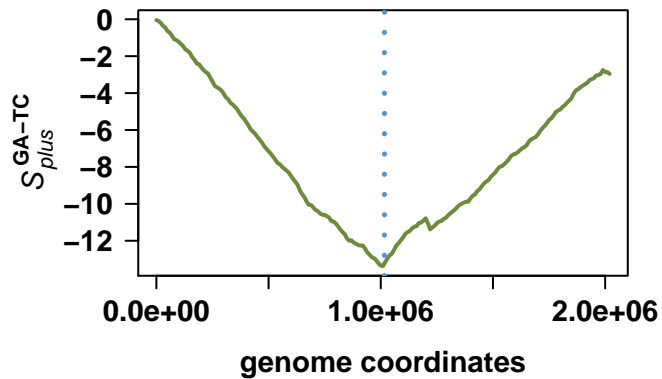
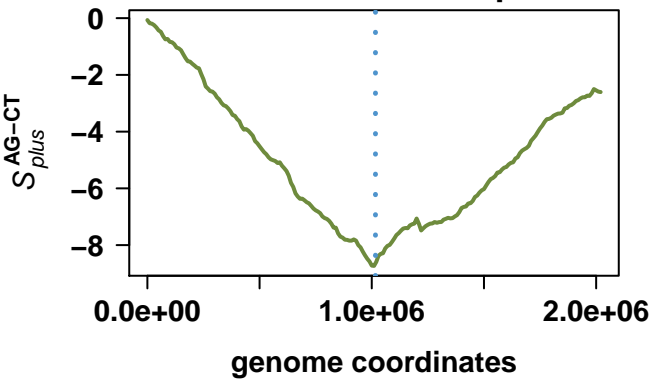

# Staphylococcus epidermidis ATCC 12228

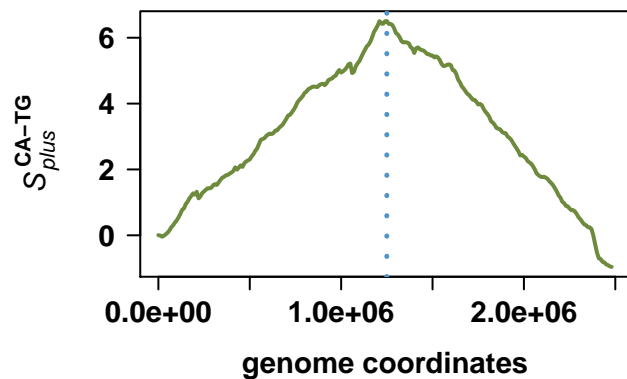
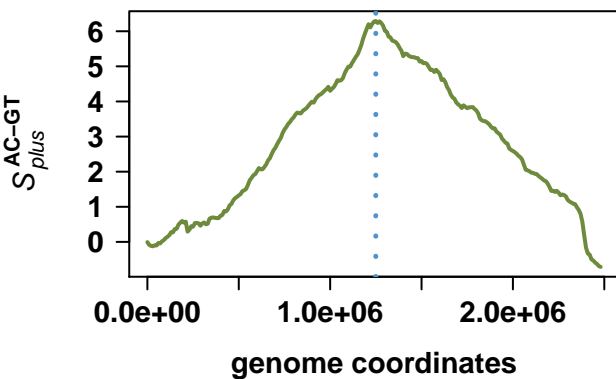
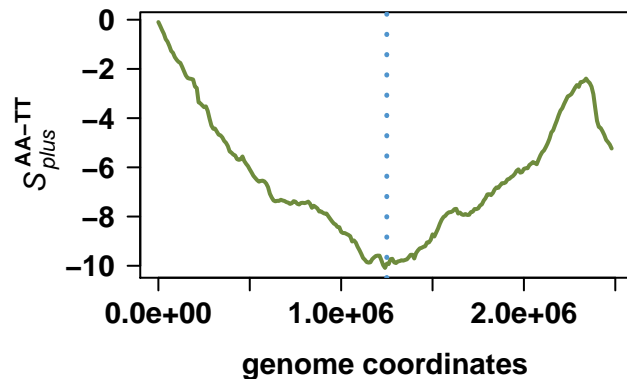
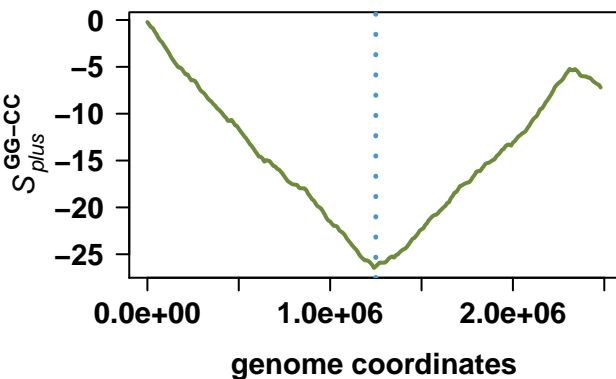
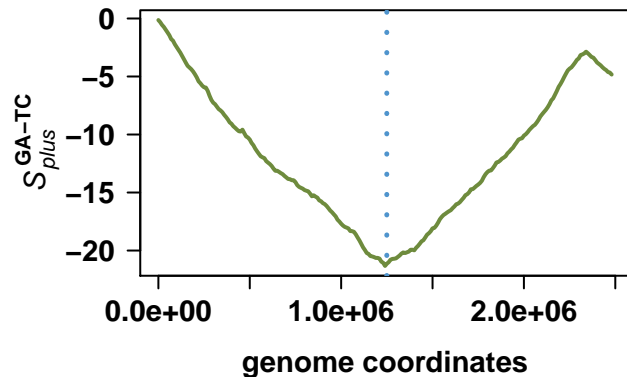
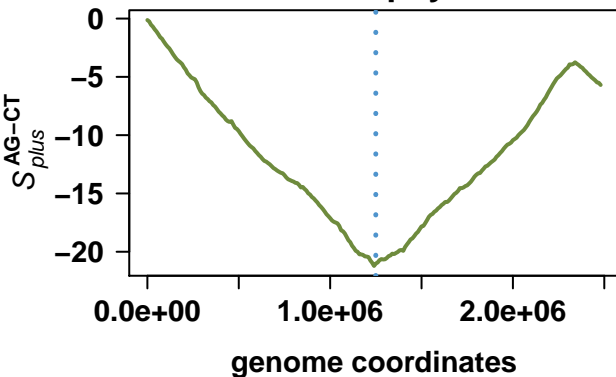

# Clostridium tetani E88

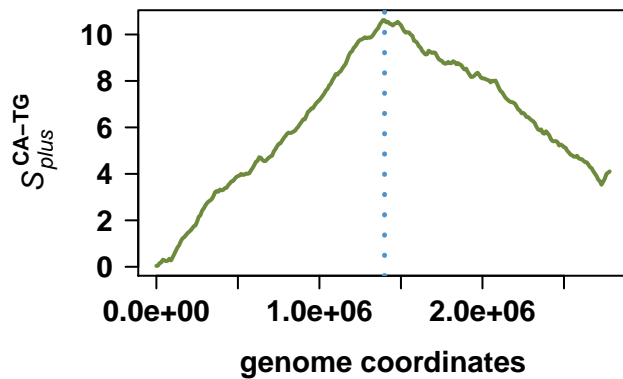
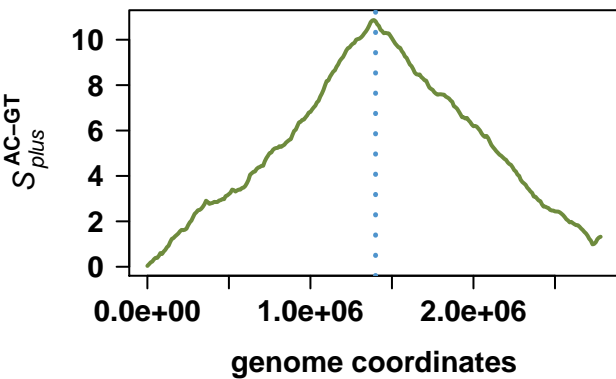
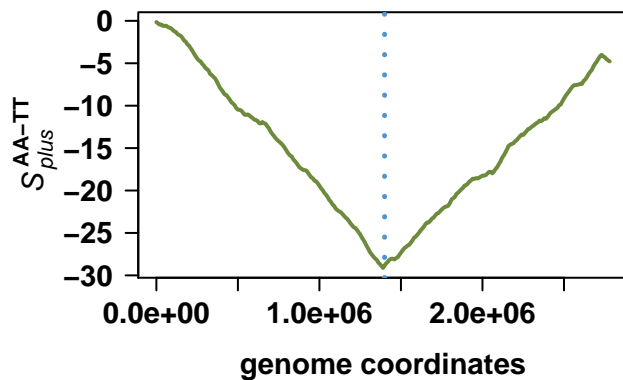
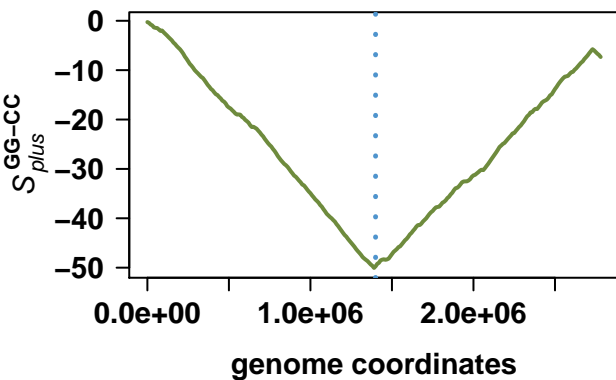
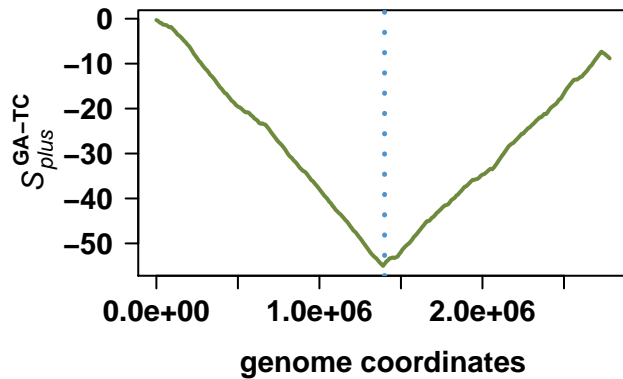
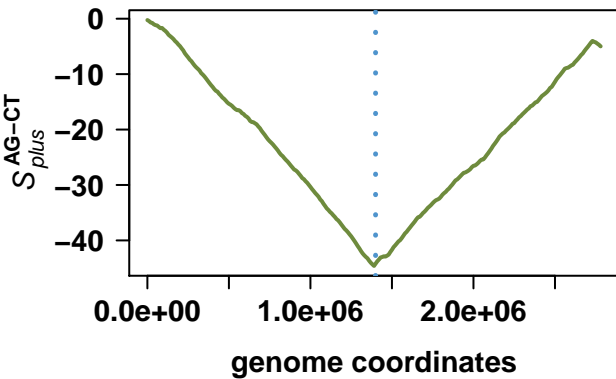

# Lactobacillus plantarum WCFS1

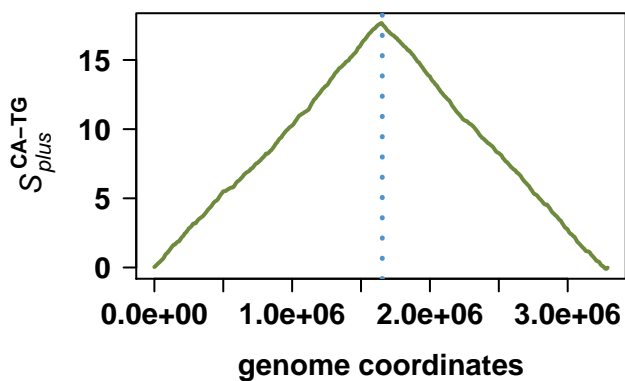
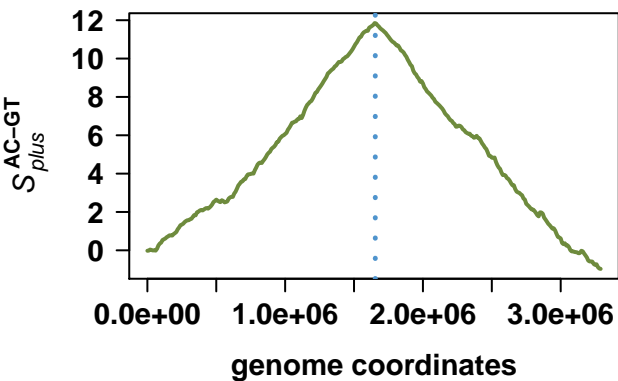
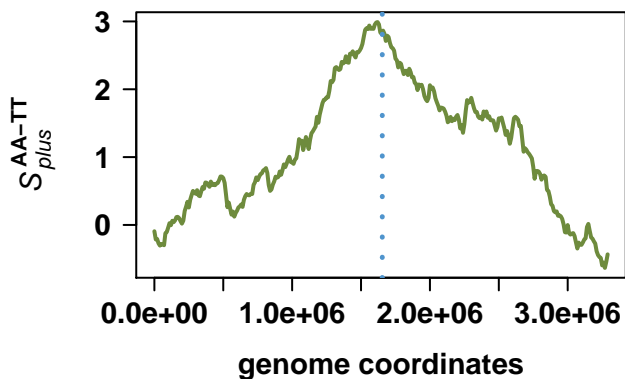
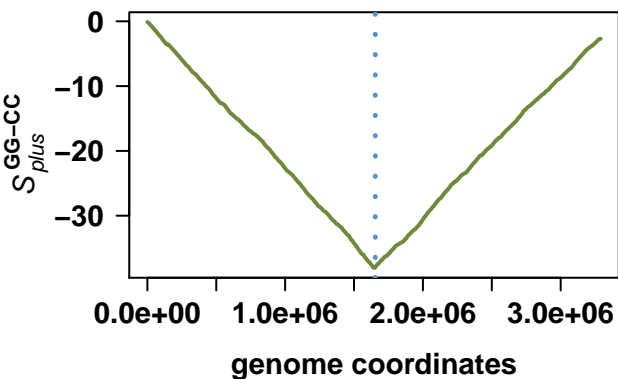
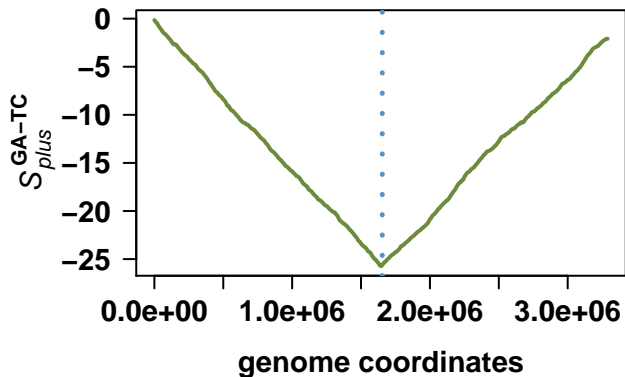
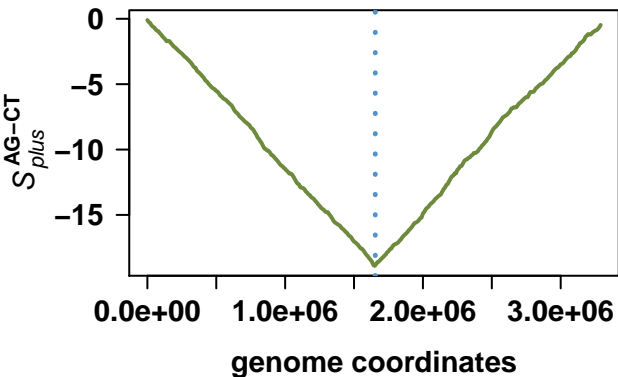

# Streptococcus pyogenes SSI-1

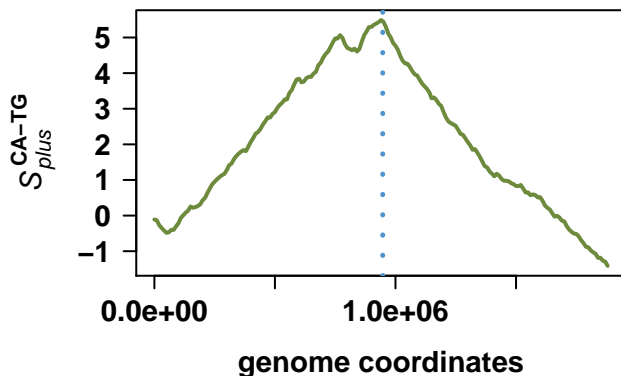
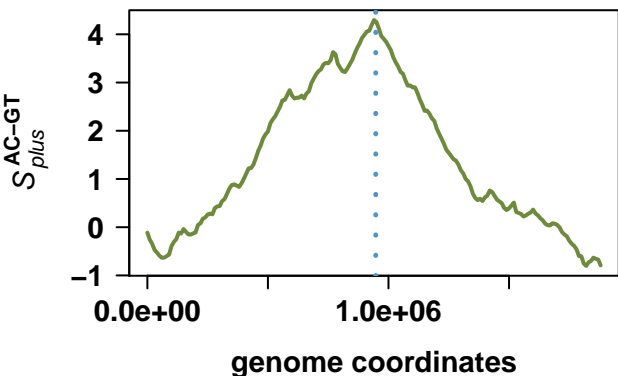
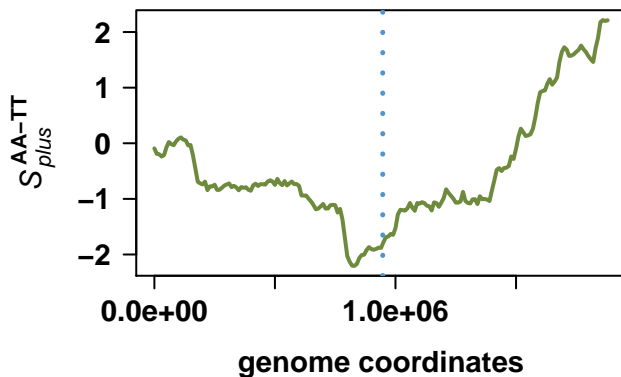
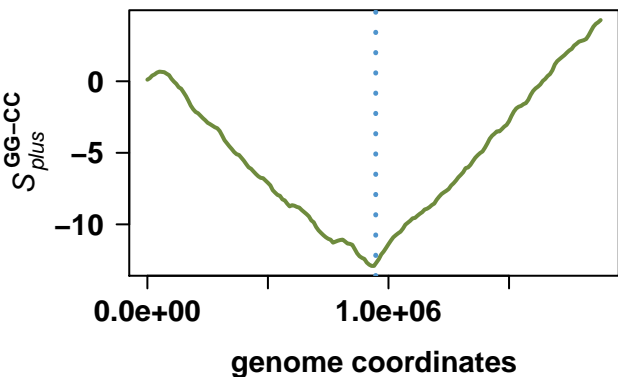
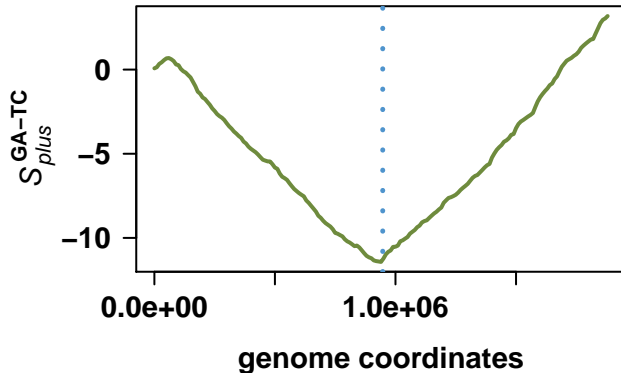
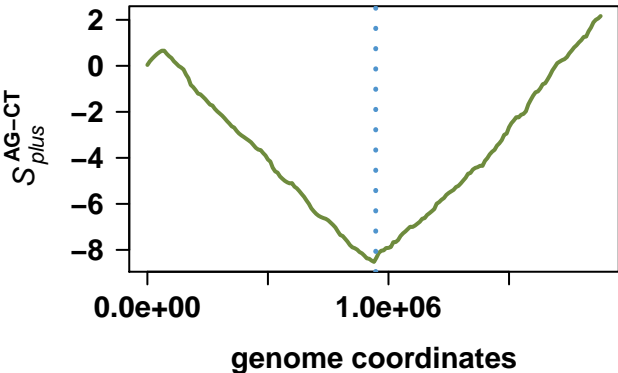

# Enterococcus faecalis V583

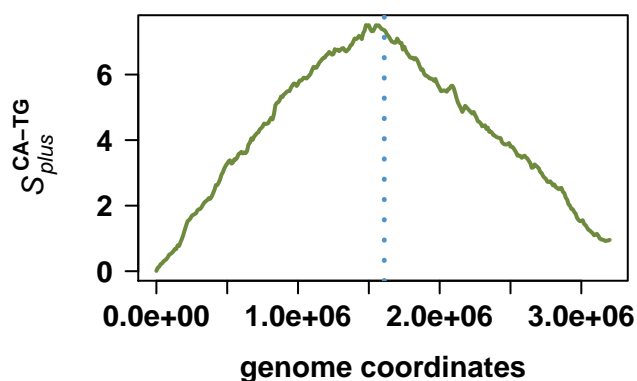
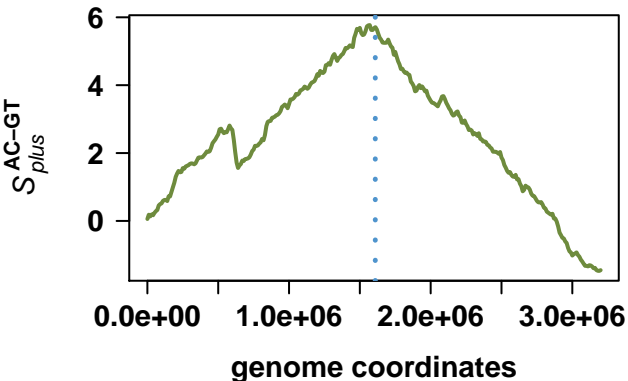
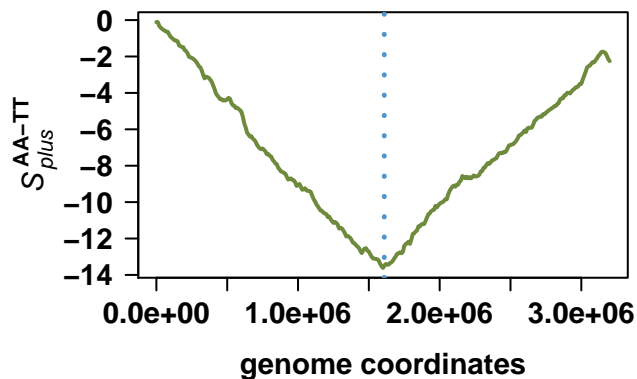
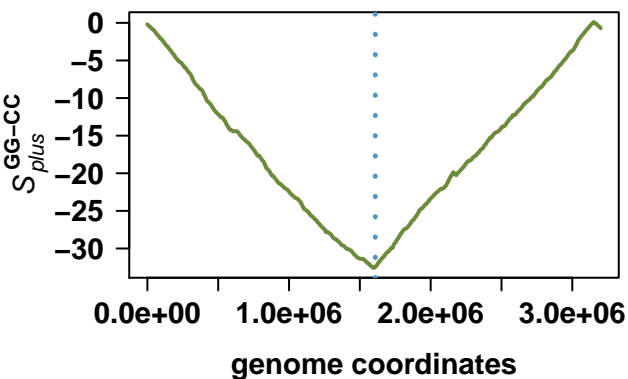
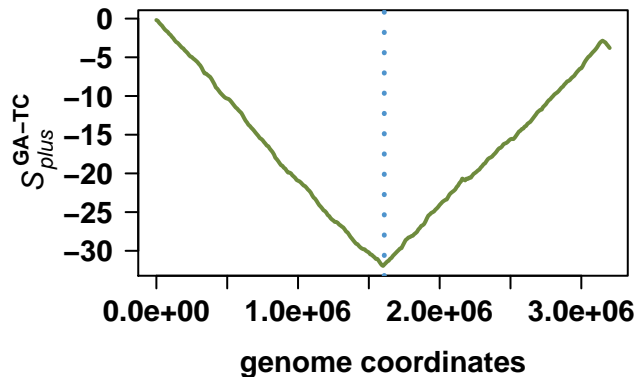
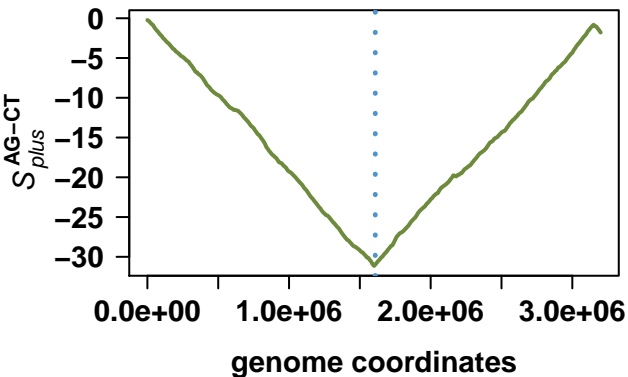

# Bacillus cereus ATCC 14579

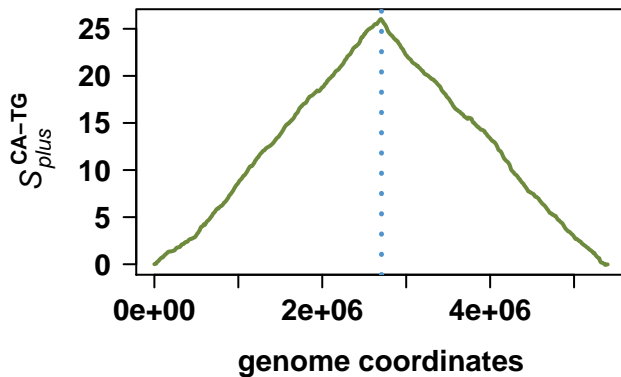
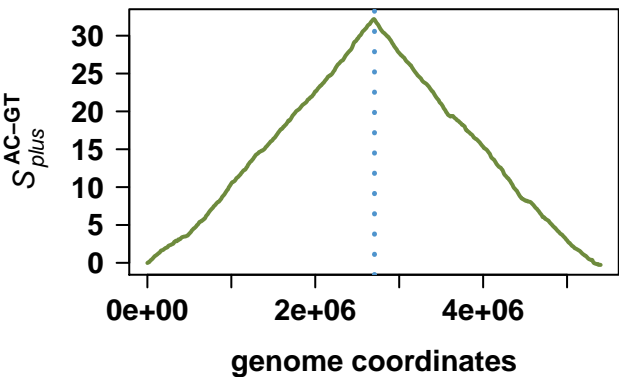
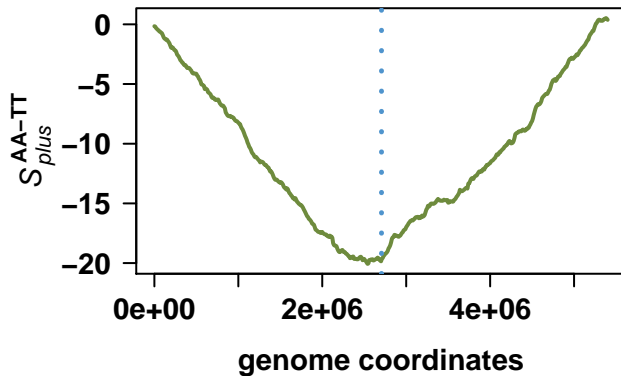
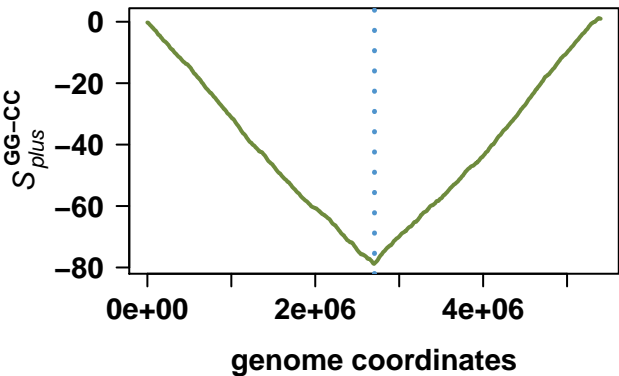
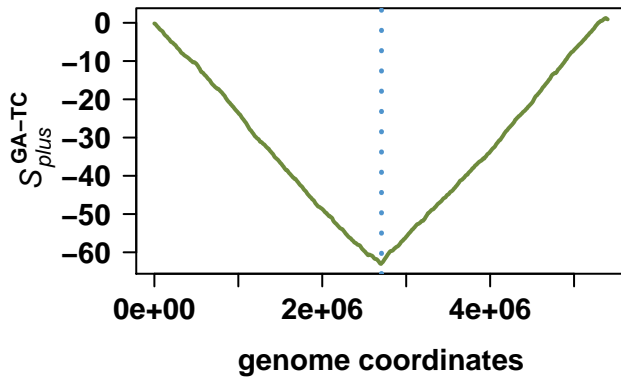
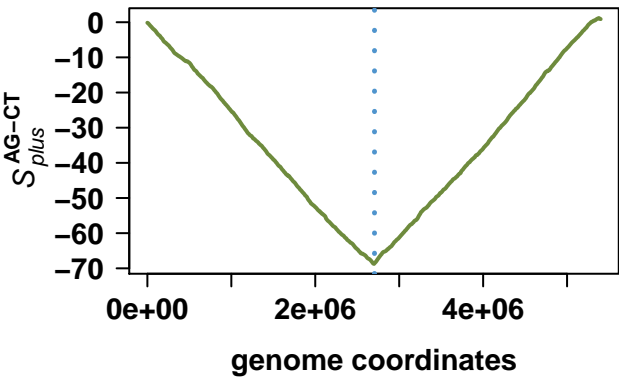

# Lactobacillus johnsonii NCC 533

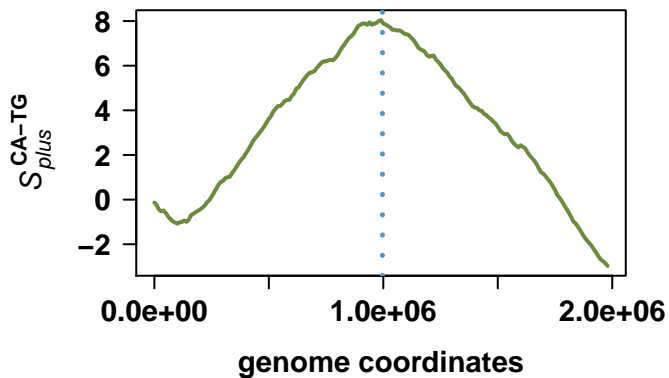
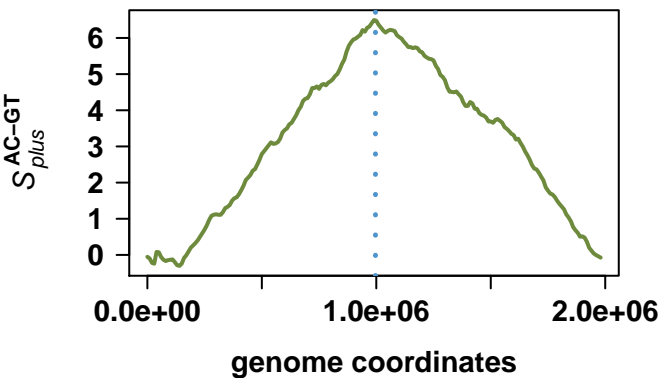
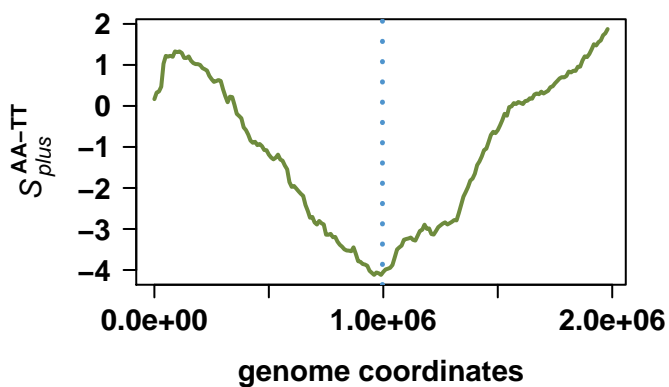
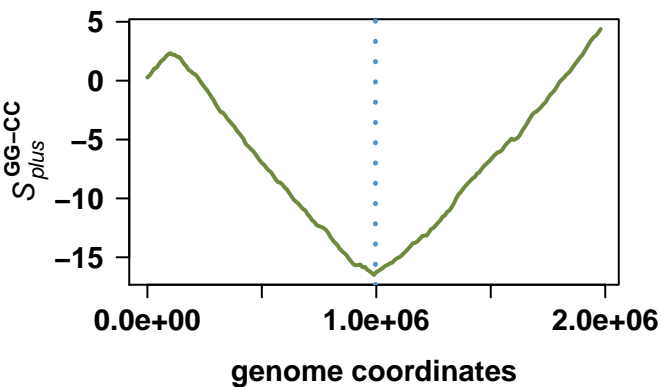
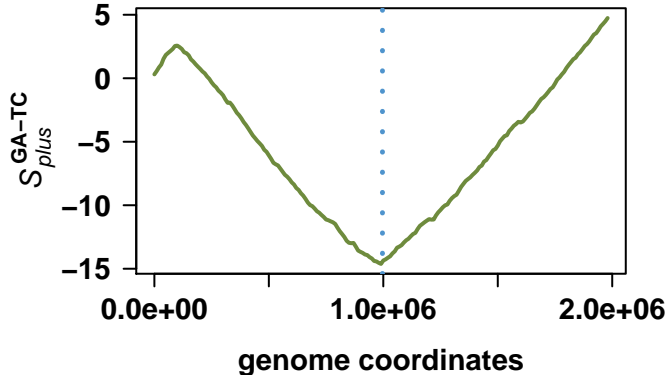
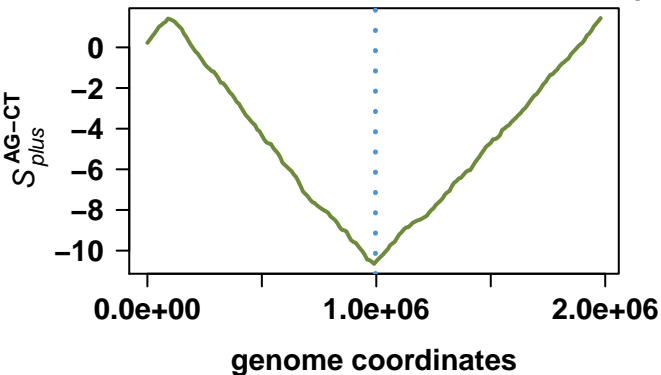

# Bacillus anthracis str. Sterne

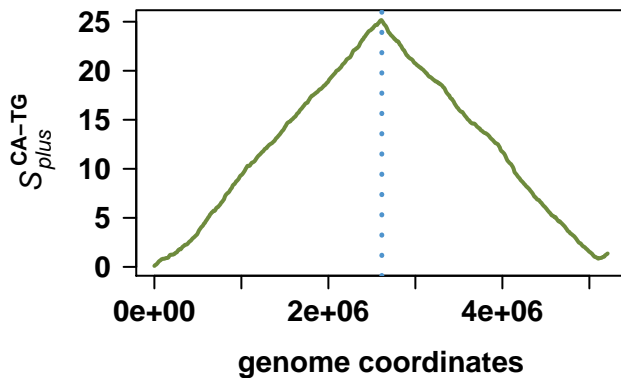
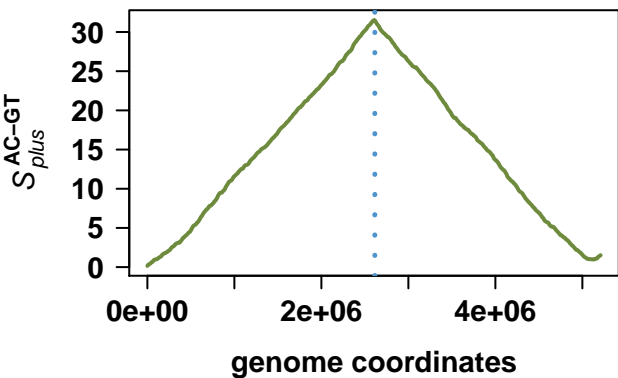
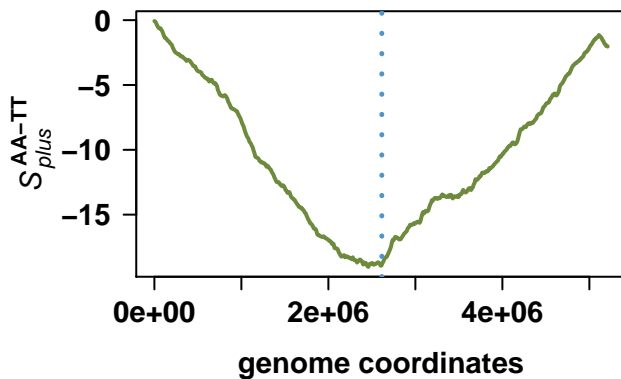
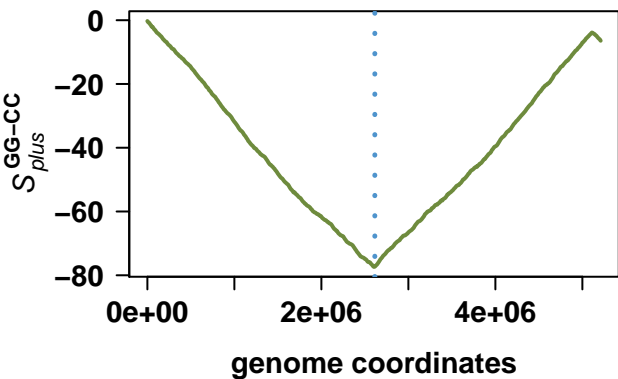
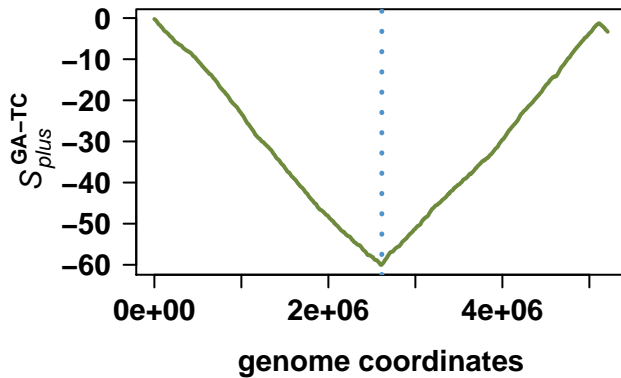
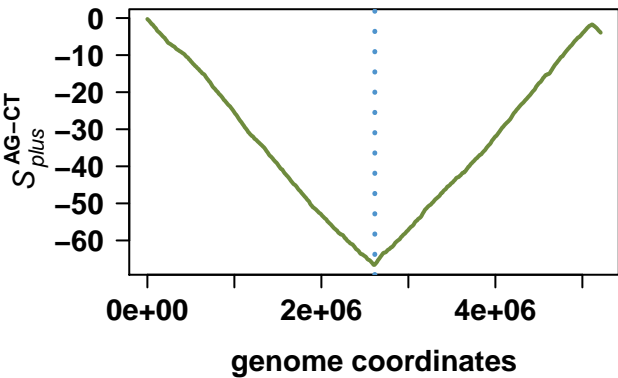

# *Bacillus thuringiensis* serovar konkukian str. 97-27

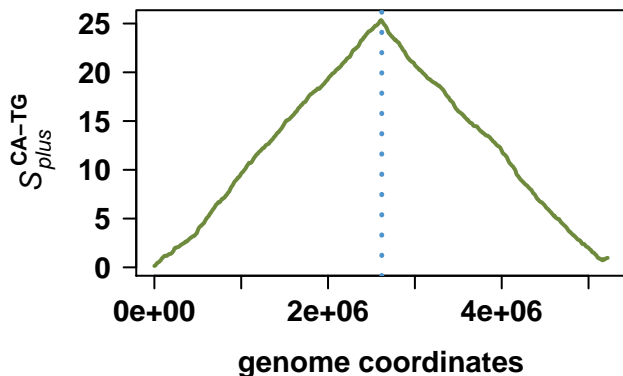
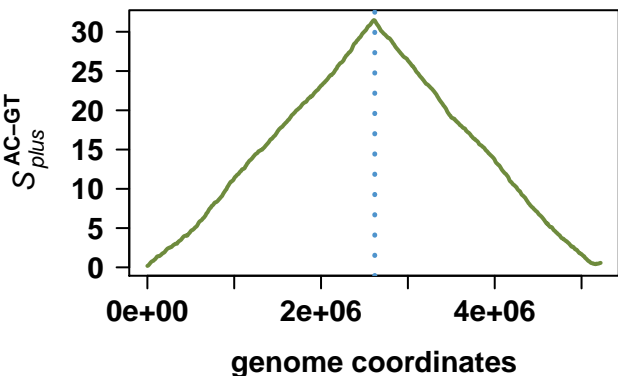
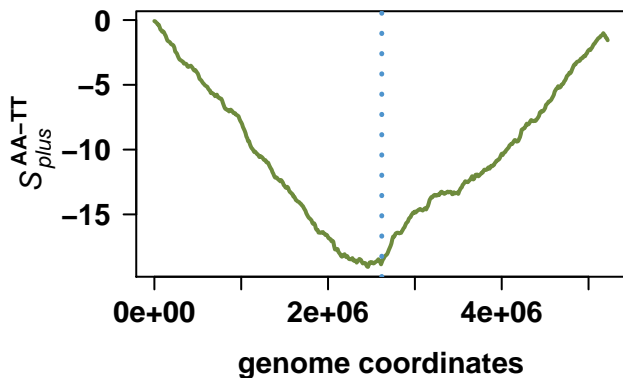
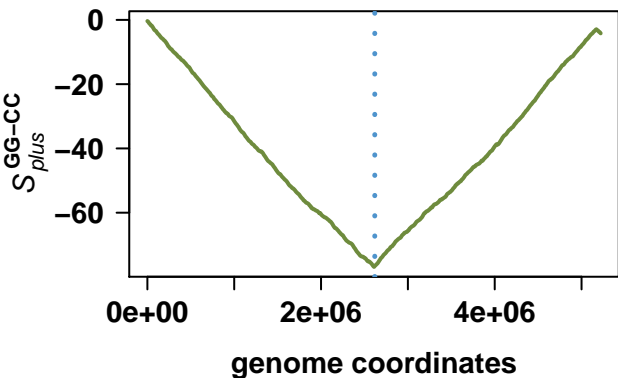
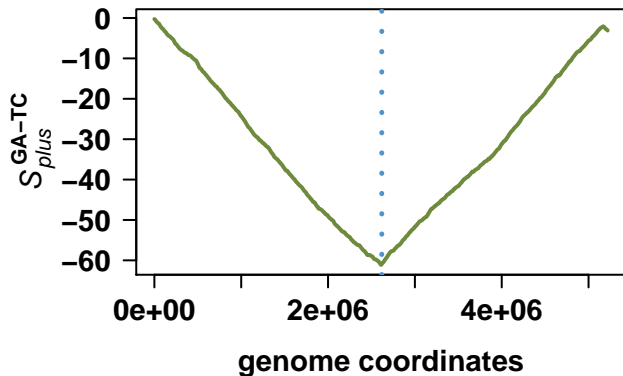
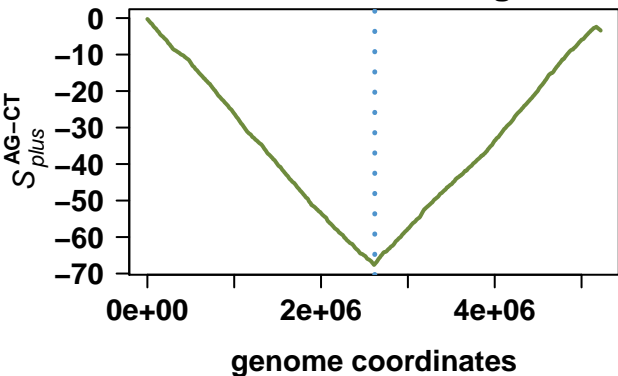

# Streptococcus pyogenes MGAS10394

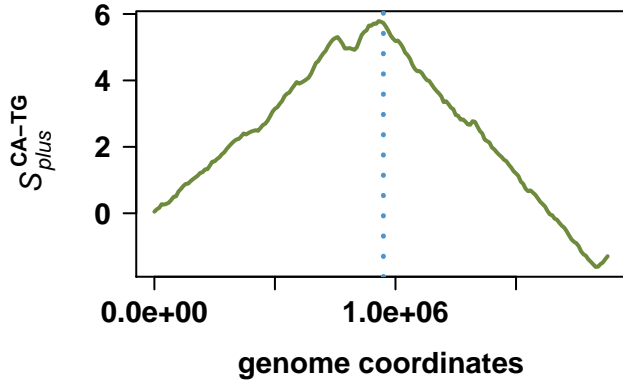
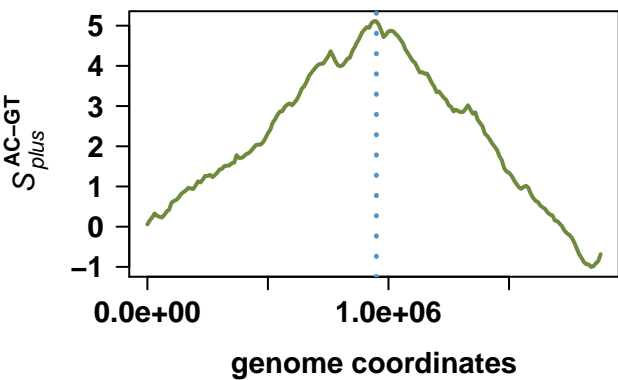
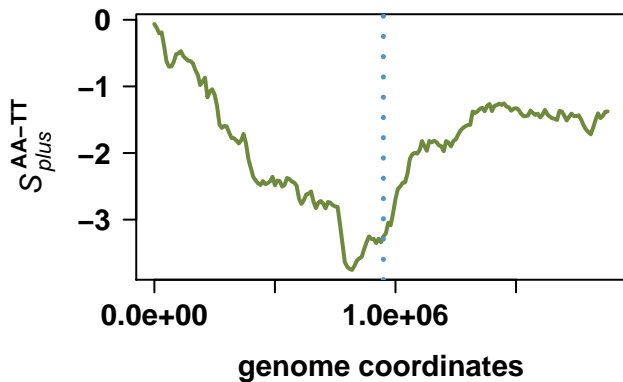
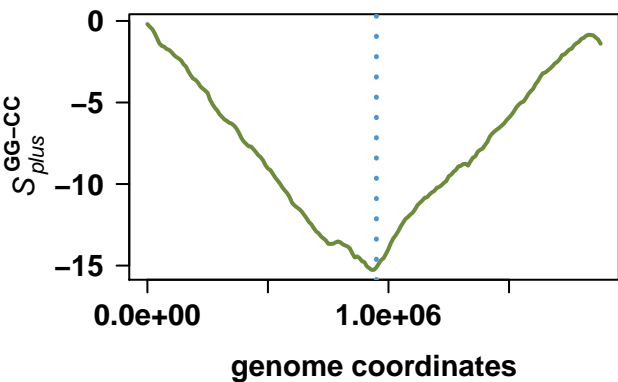
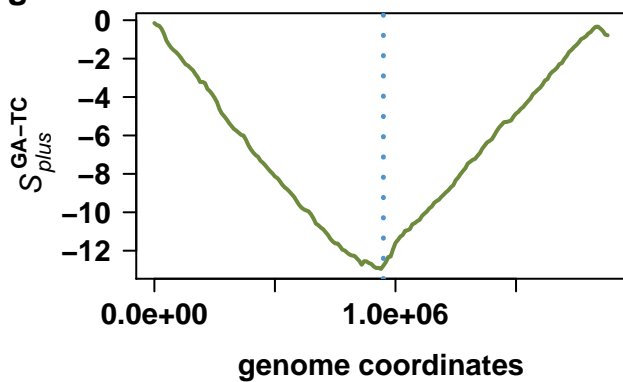
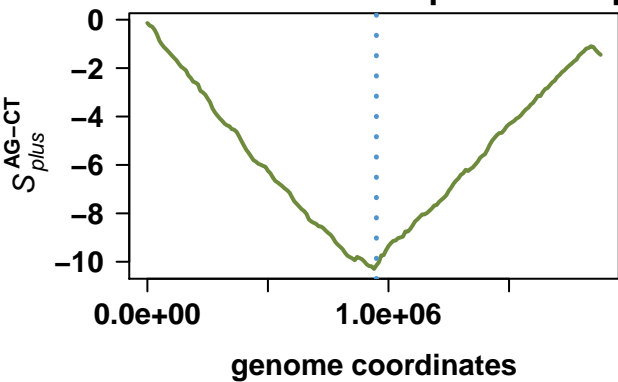

# Symbiobacterium thermophilum IAM 14863

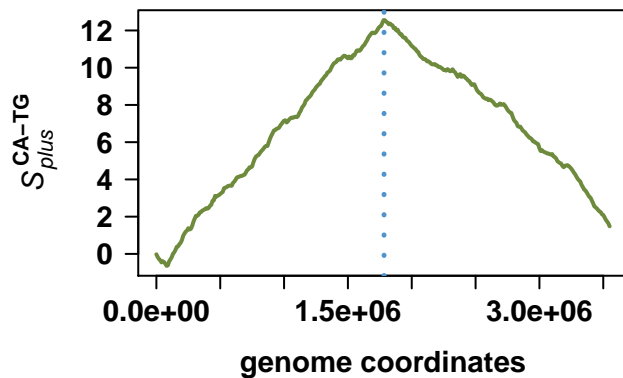
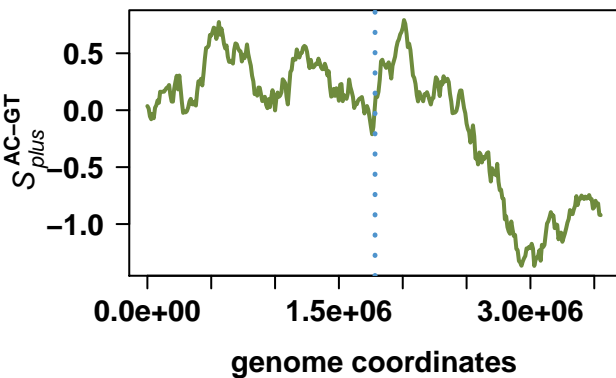
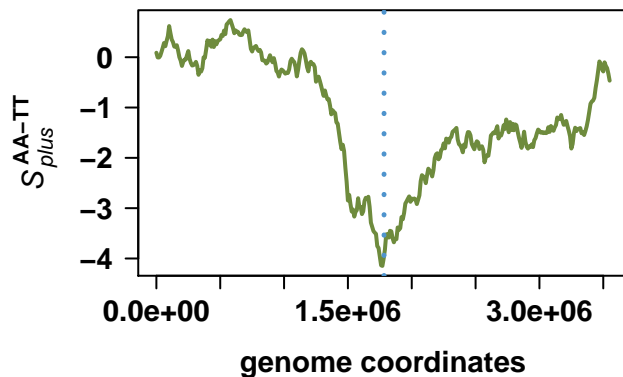
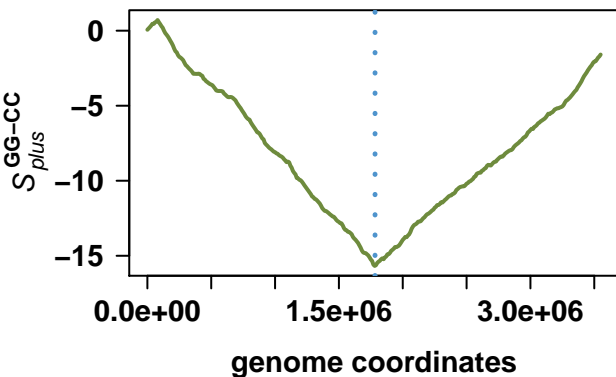
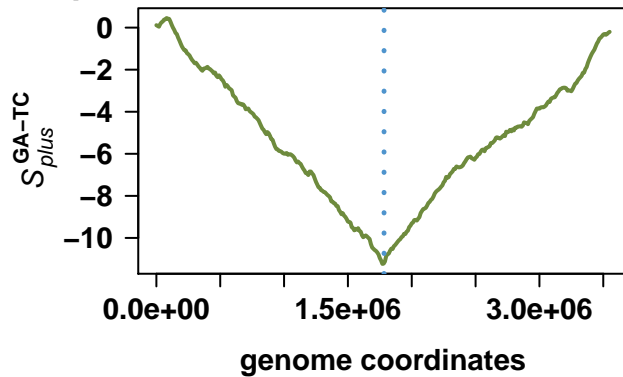
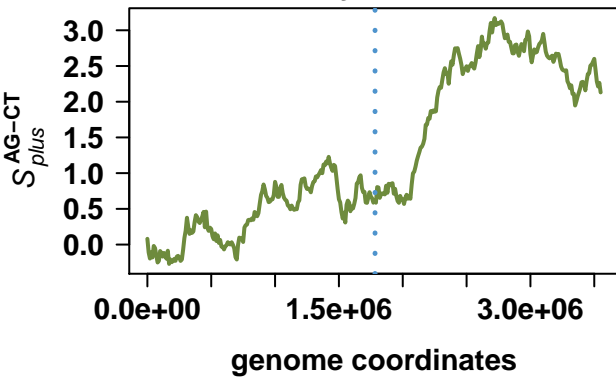

# Bacillus licheniformis DSM 13 = ATCC 14580

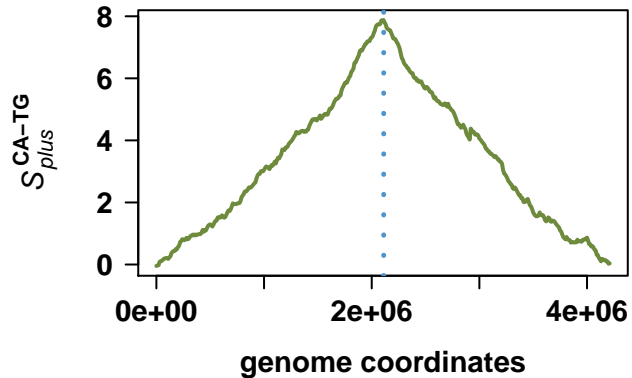
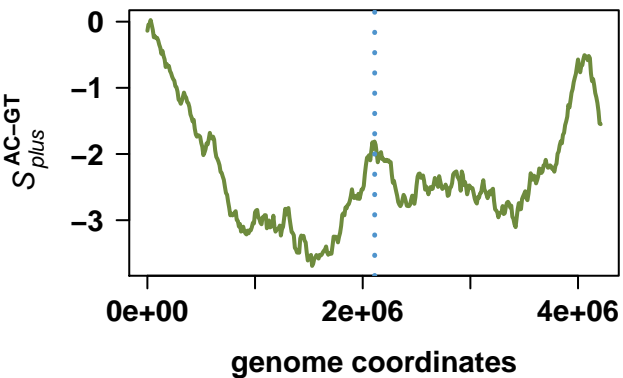
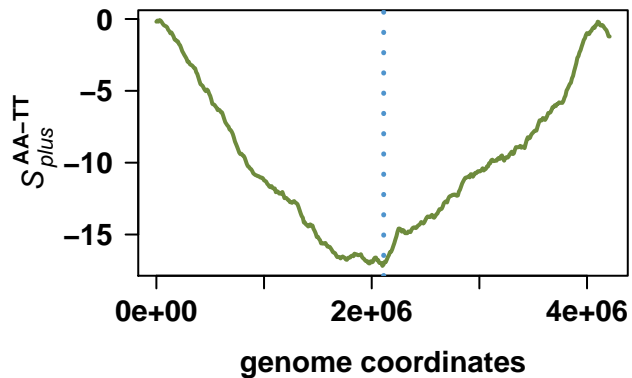
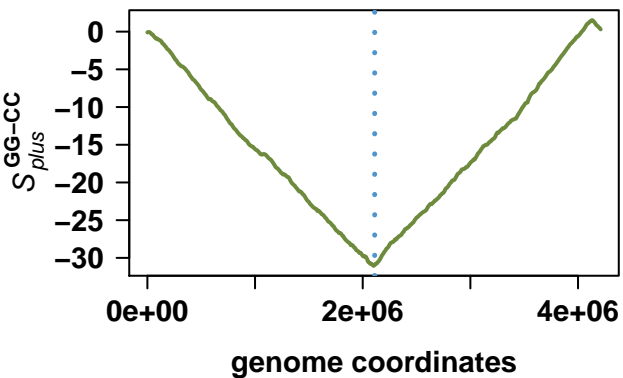
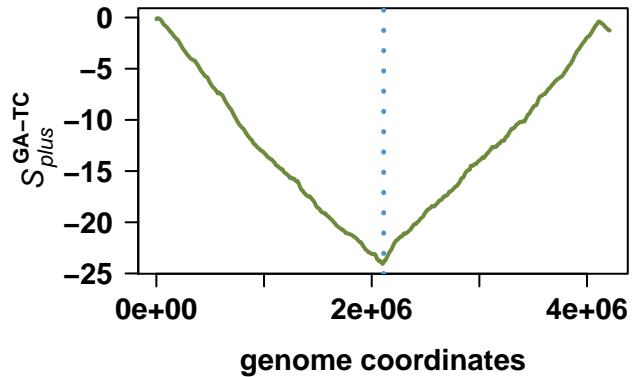
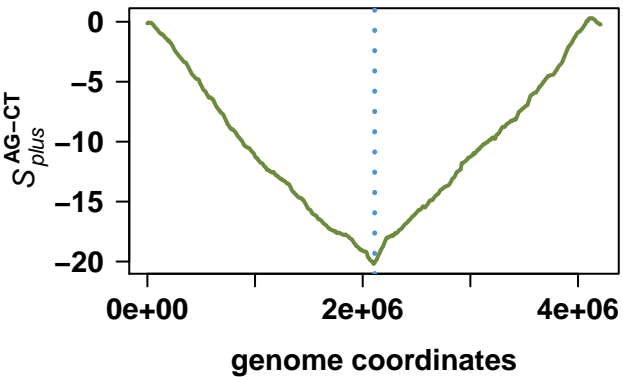

# Bacillus cereus E33L

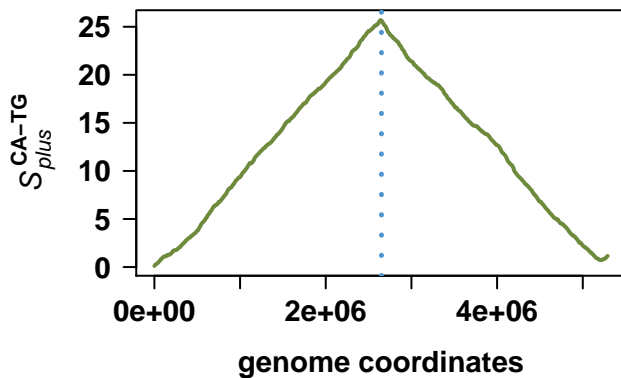
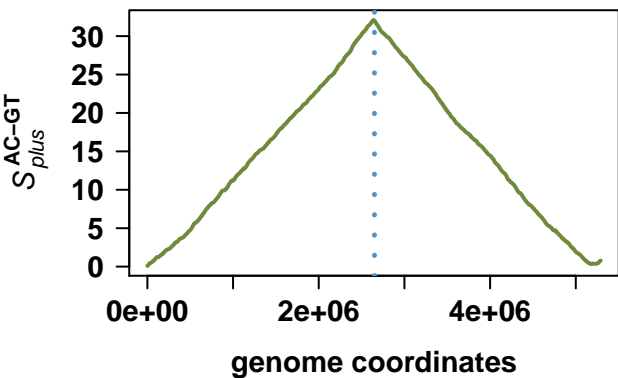
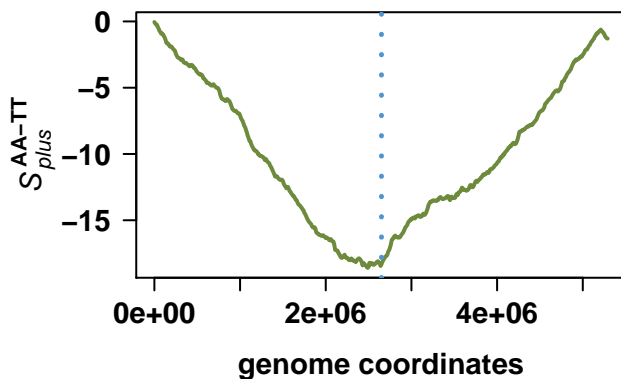
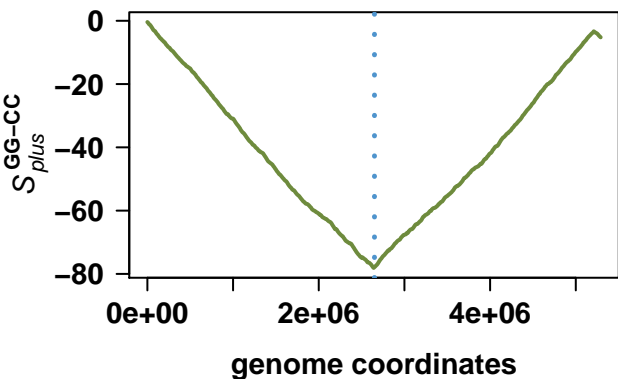
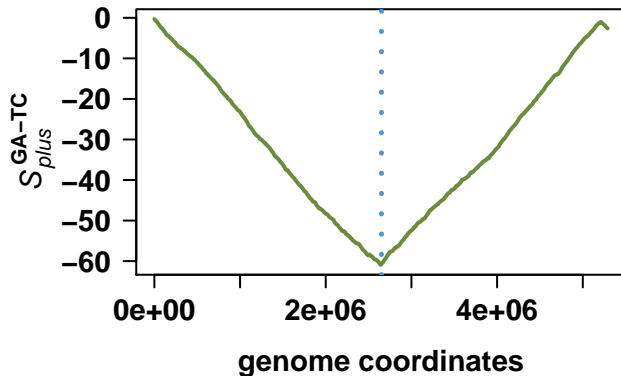
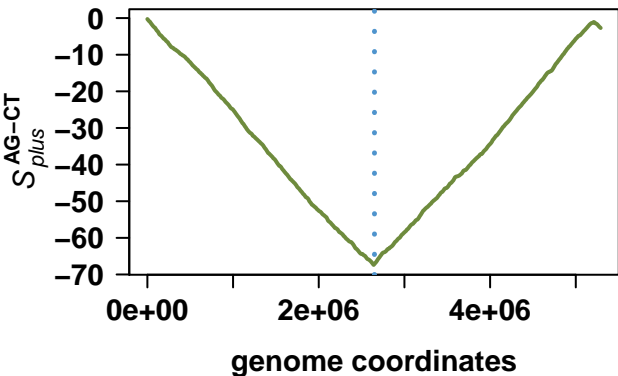

# Bacillus licheniformis DSM 13 = ATCC 14580

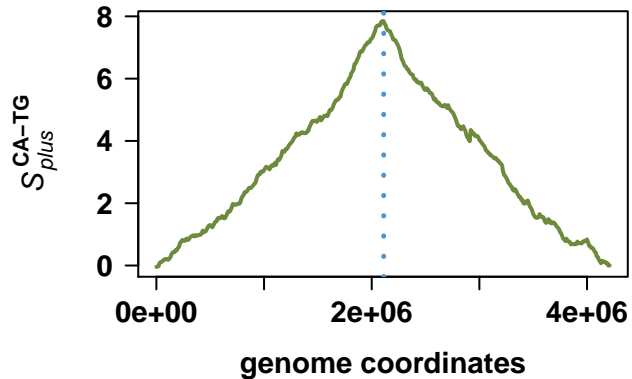
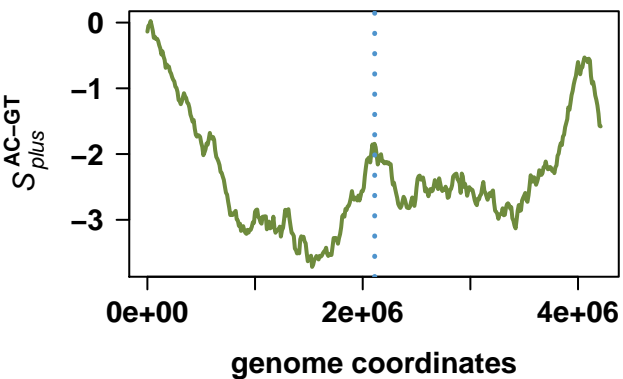
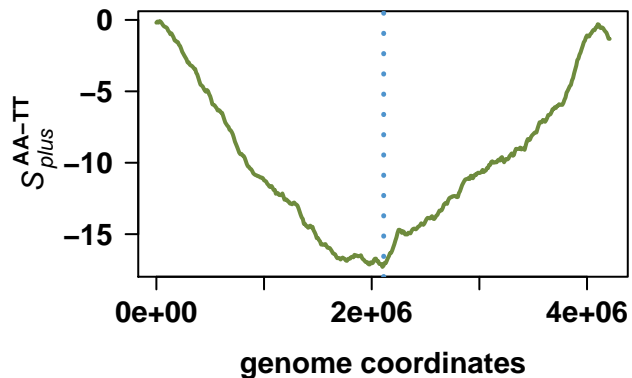
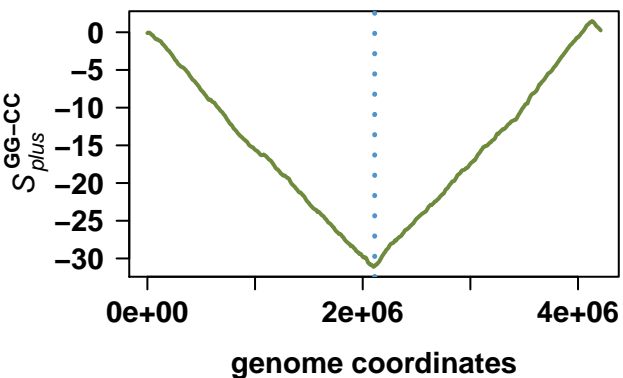
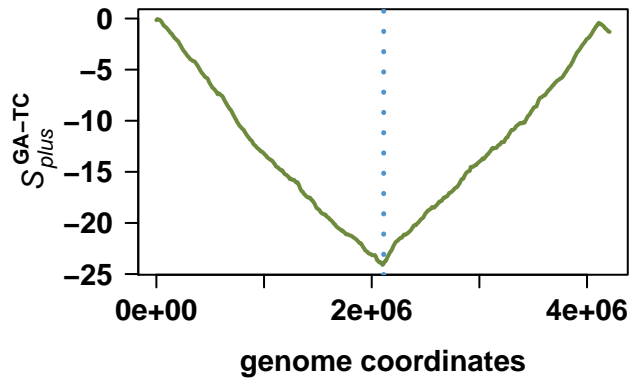
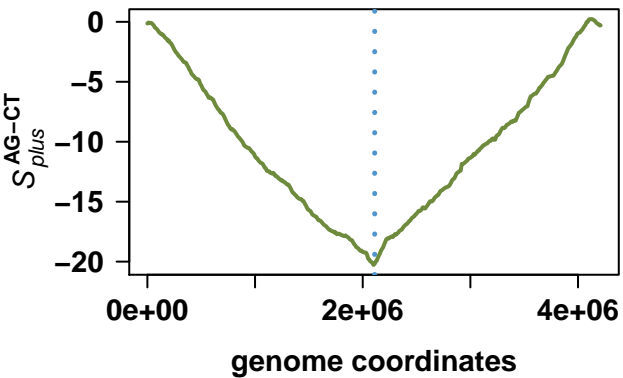

# Streptococcus thermophilus LMG 18311

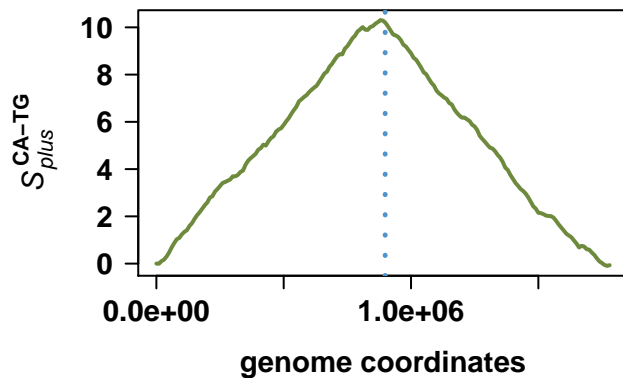
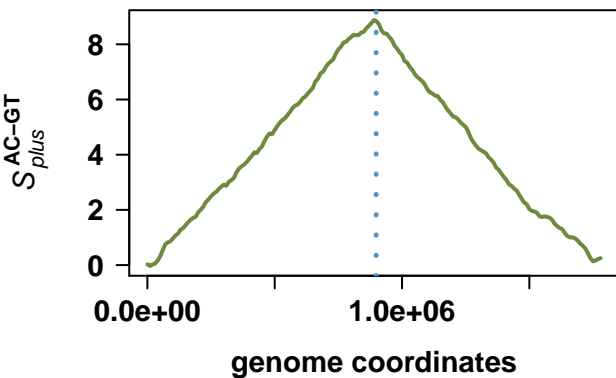
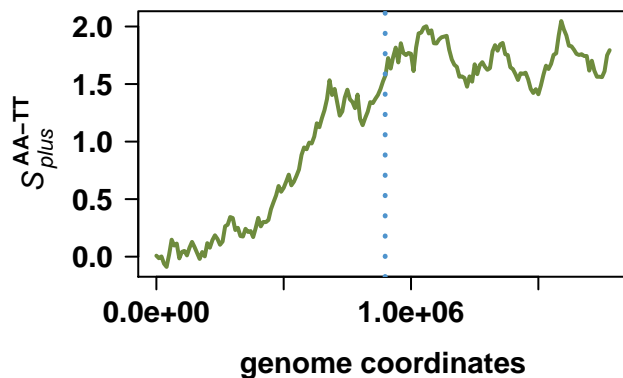
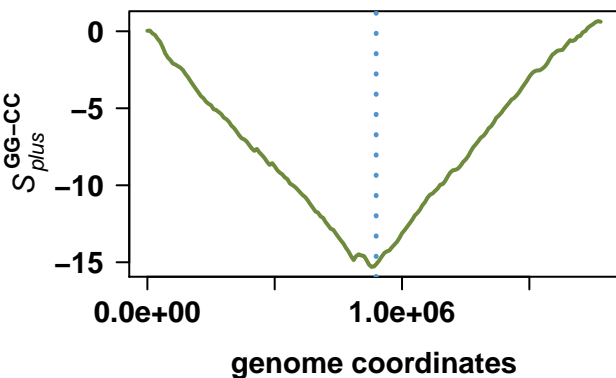
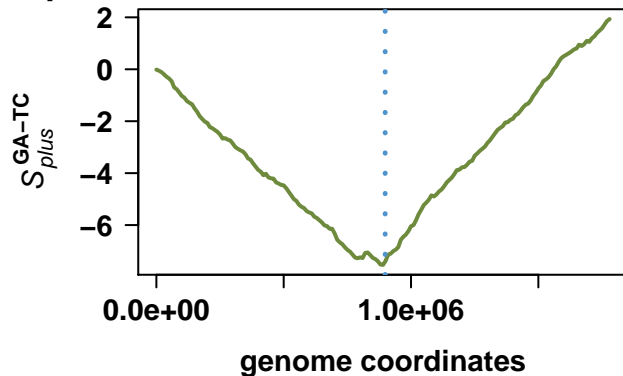
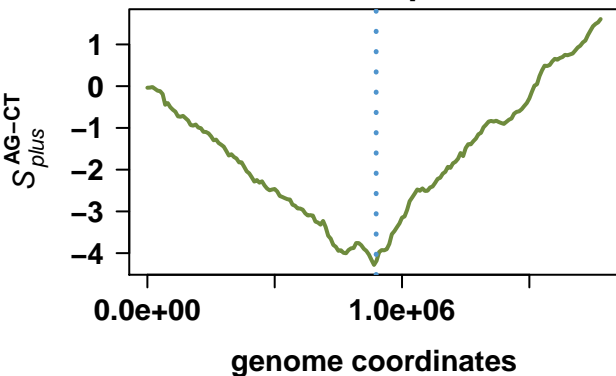

# Streptococcus thermophilus CNRZ1066

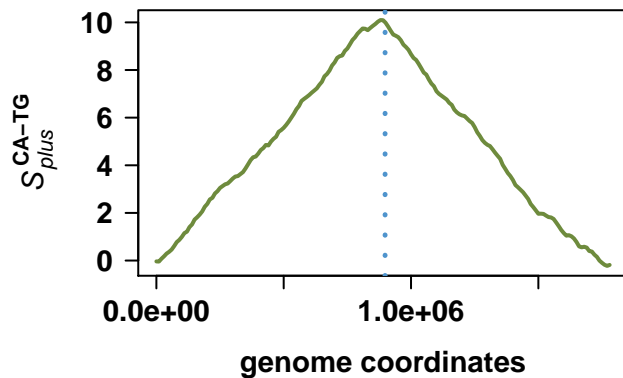
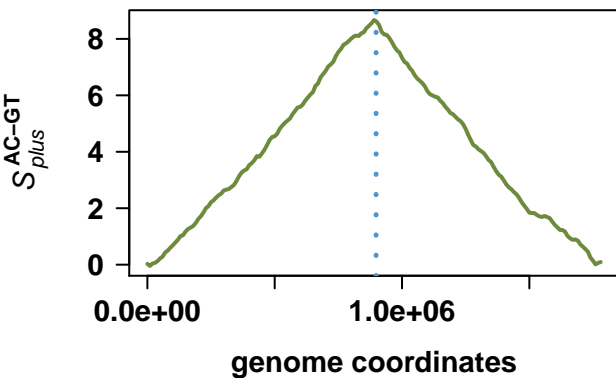
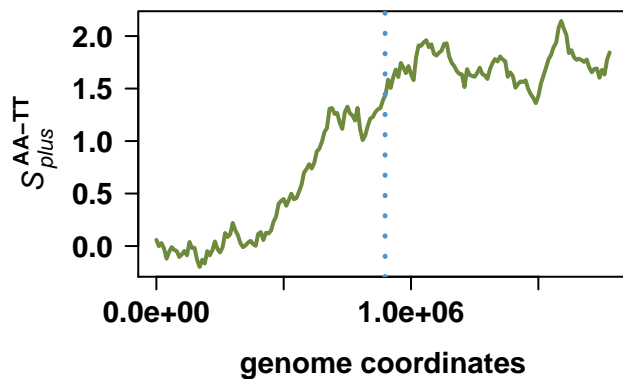
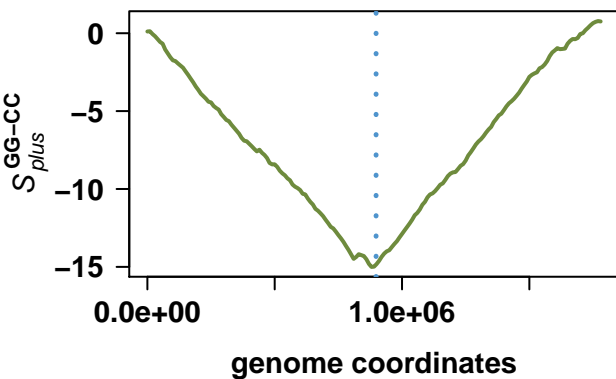
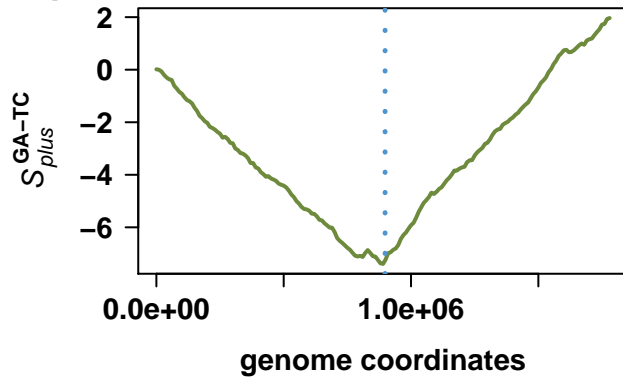
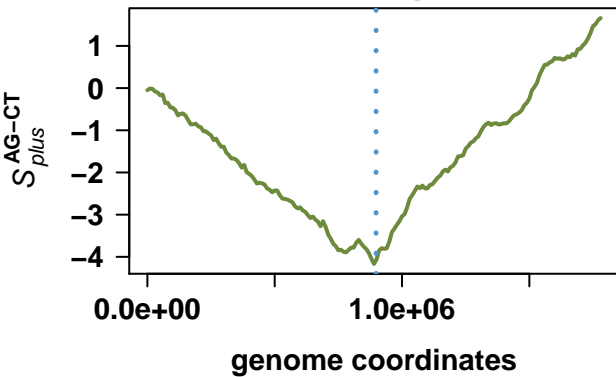

# Geobacillus kaustophilus HTA426

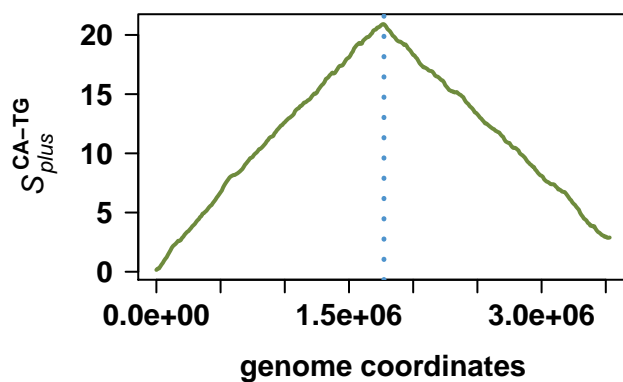
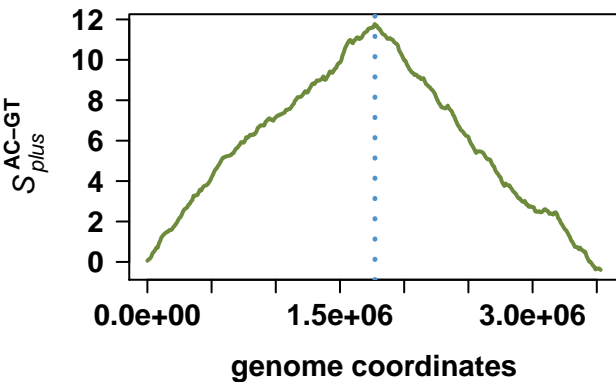
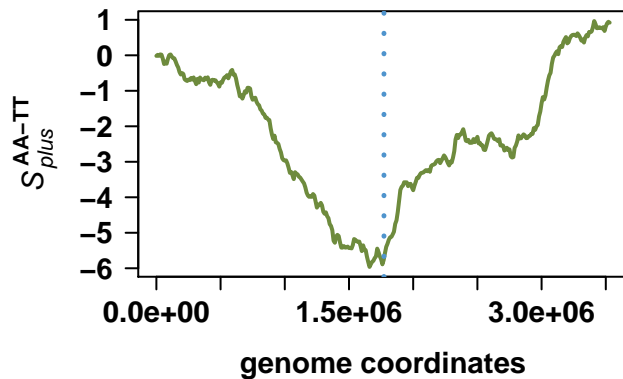
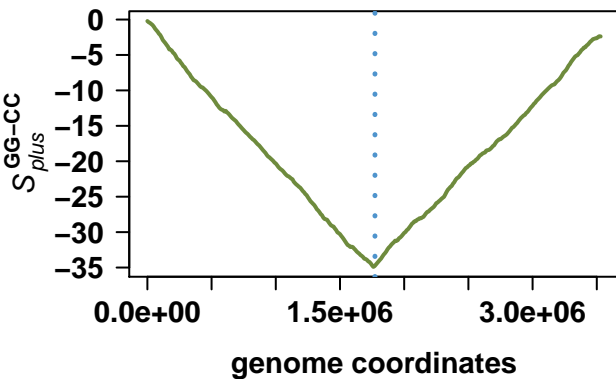
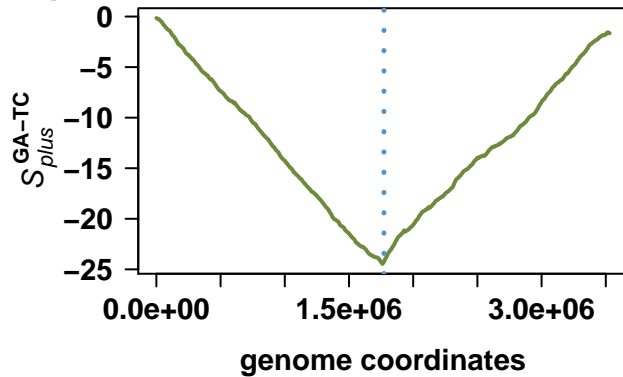
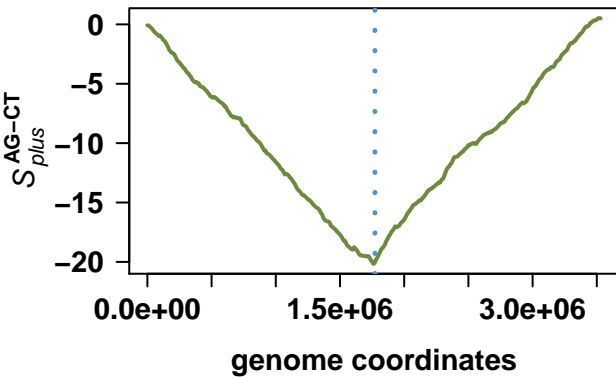

# Bacillus clausii KSM-K16

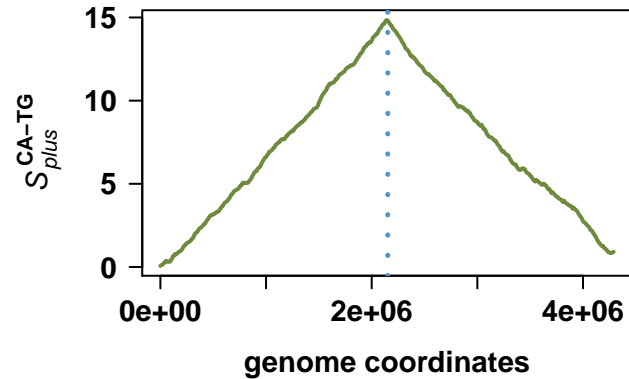
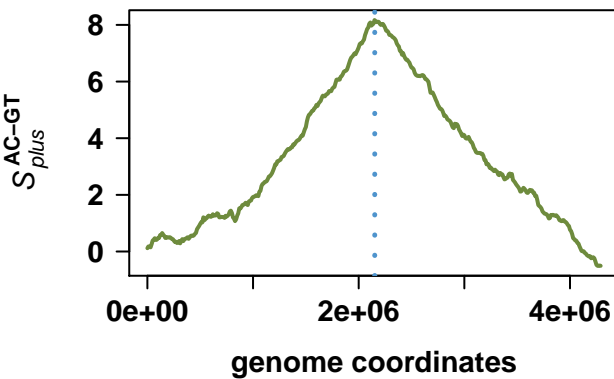
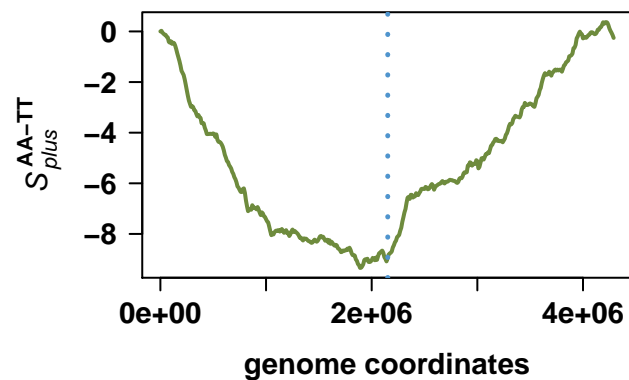
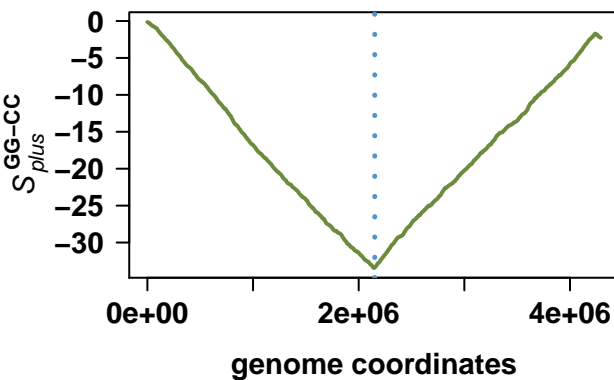
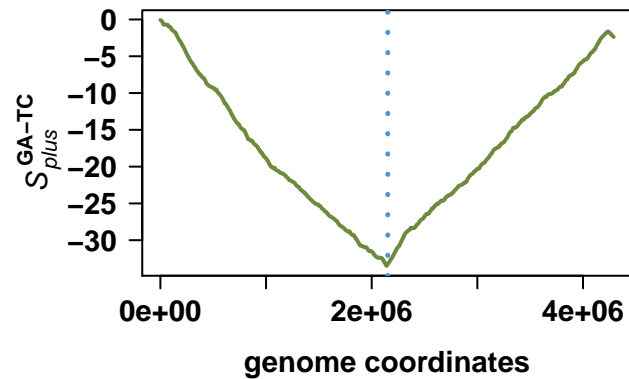
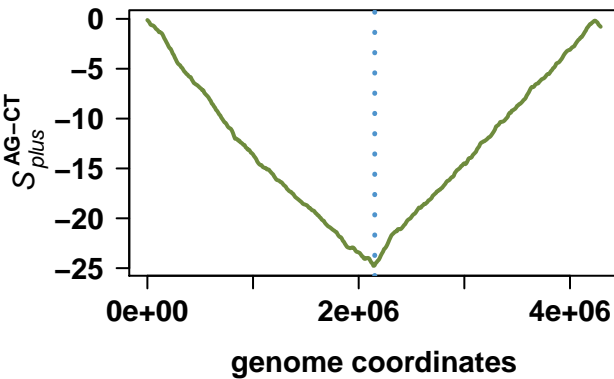

# Lactobacillus acidophilus NCFM

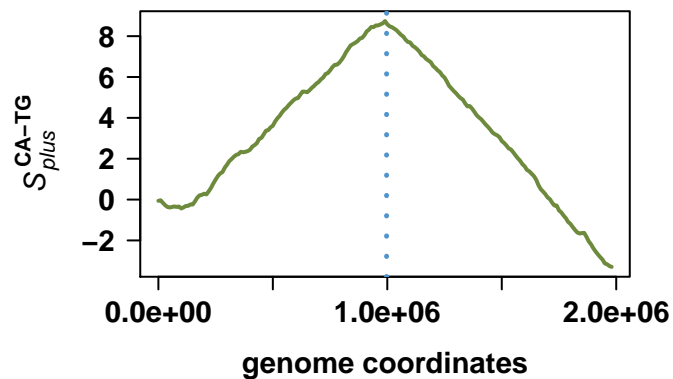
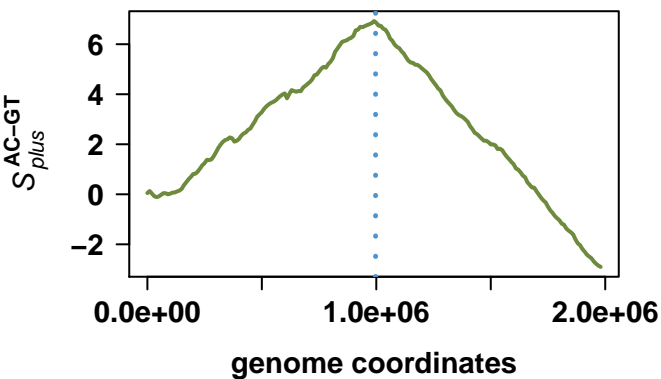
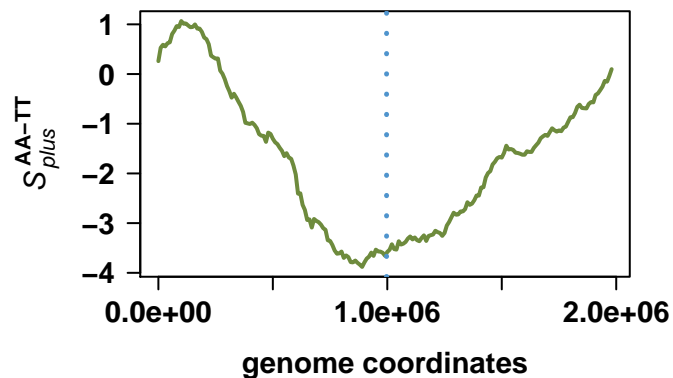
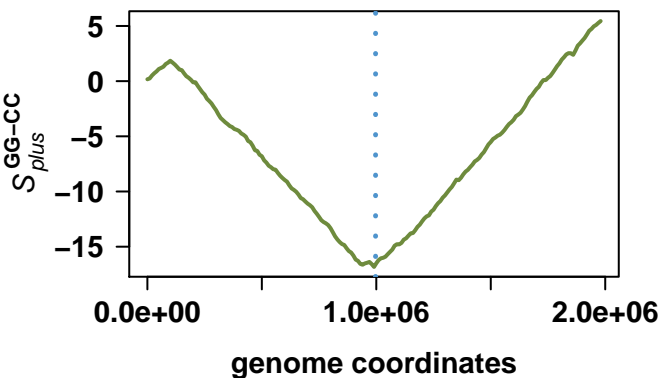
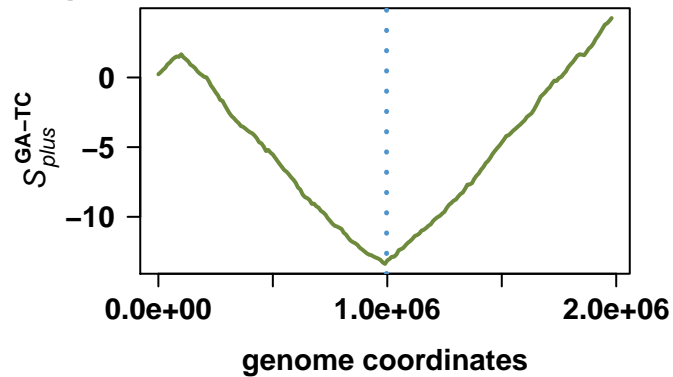
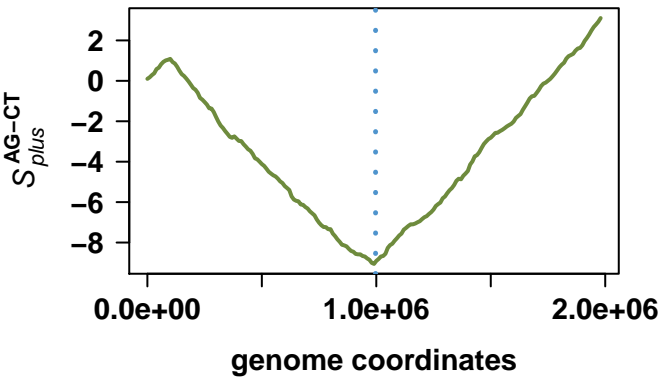

# Staphylococcus haemolyticus JCSC1435

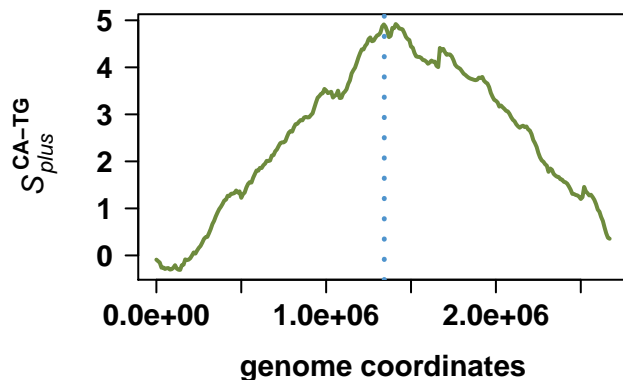
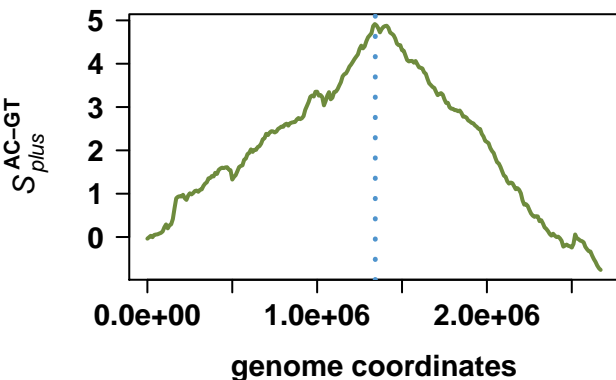
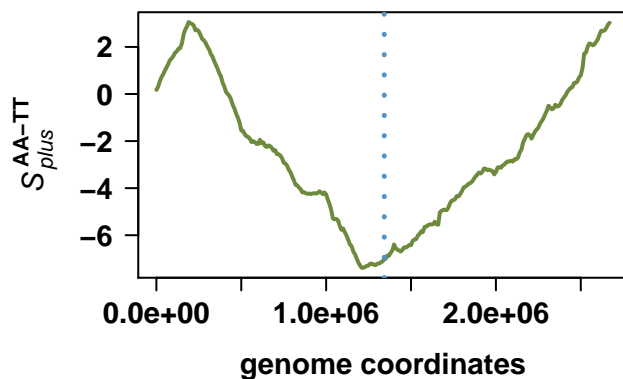
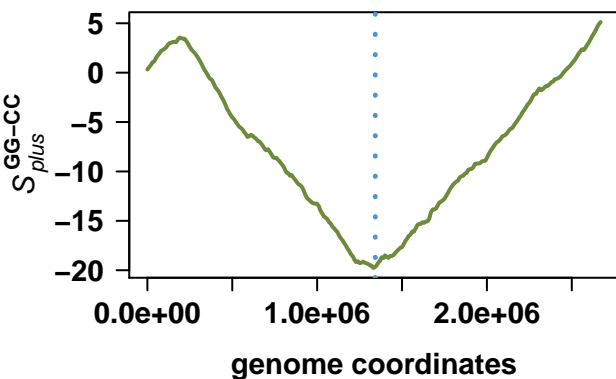
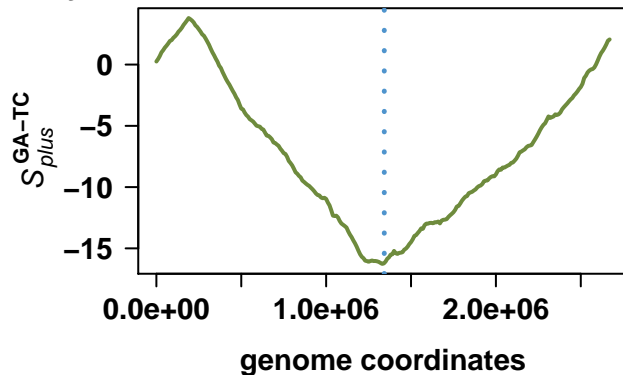
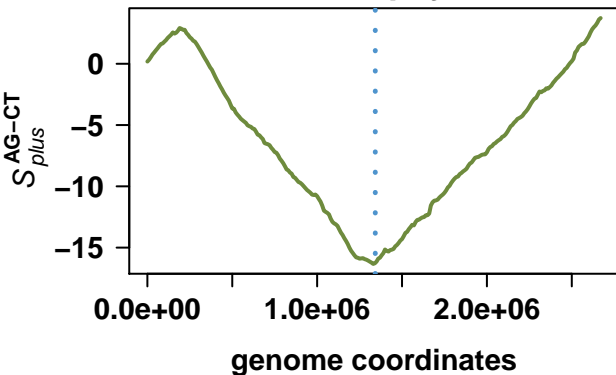

# Streptococcus pyogenes MGAS6180

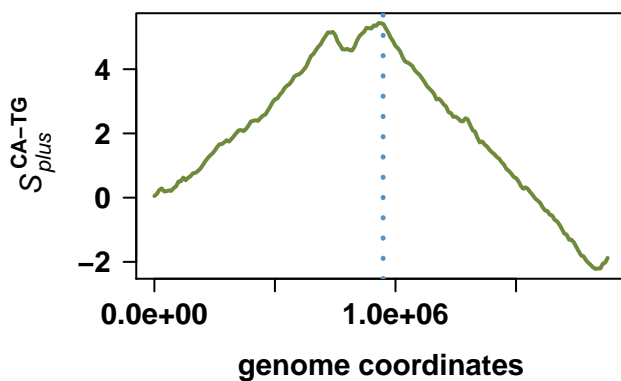
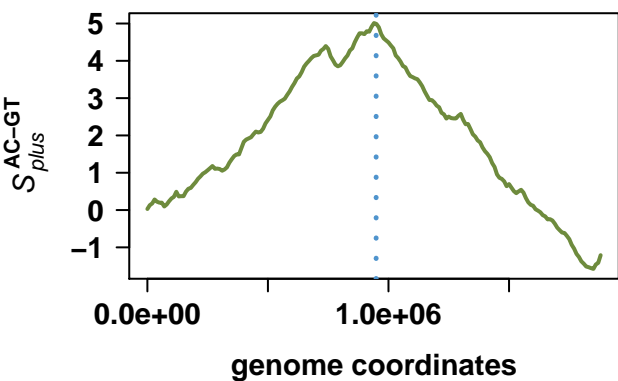
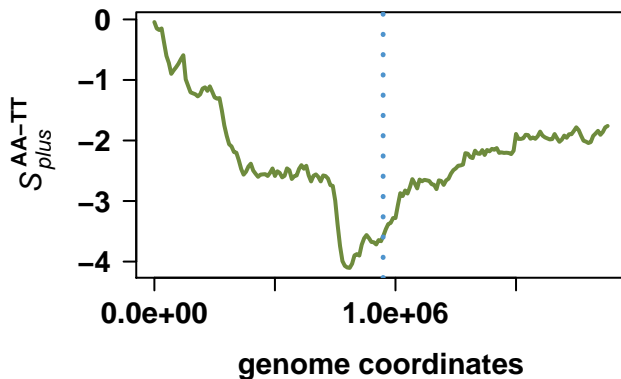
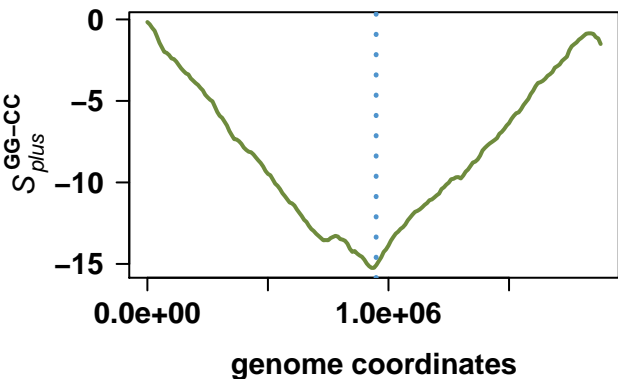
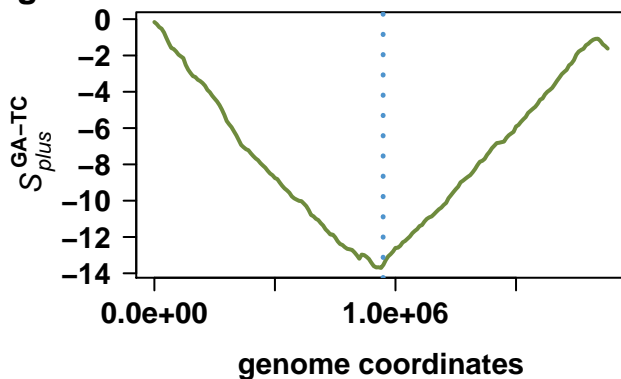
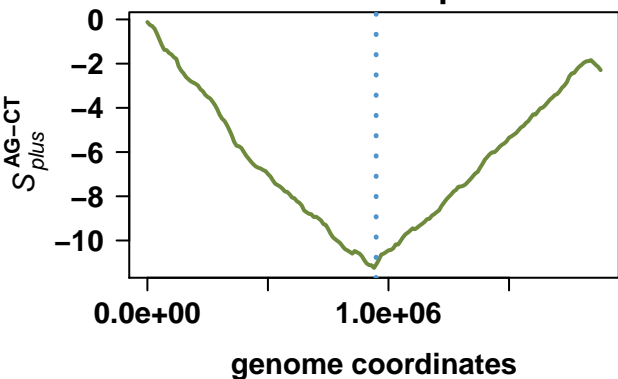

# Streptococcus pyogenes MGAS5005

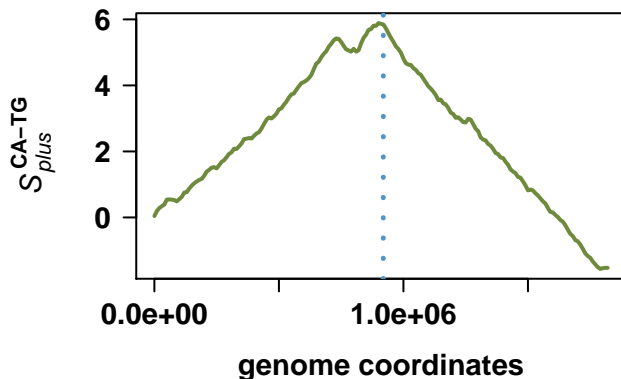
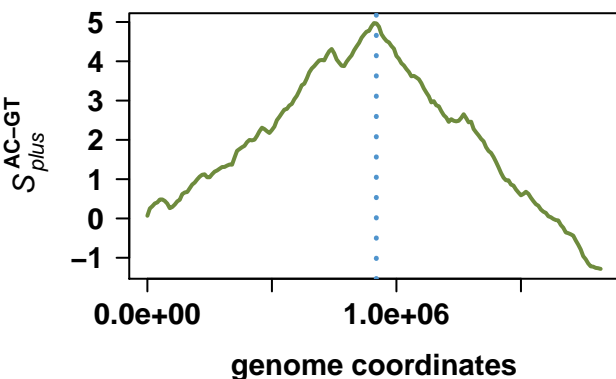
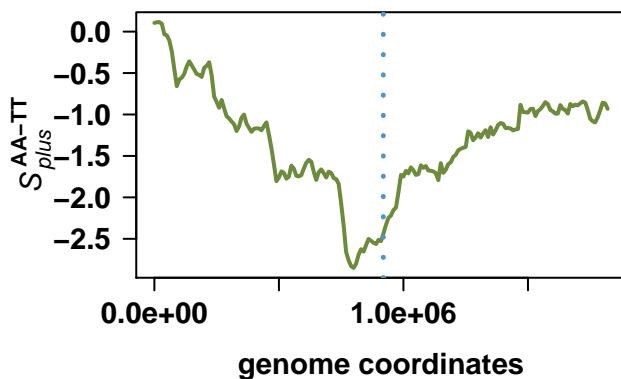
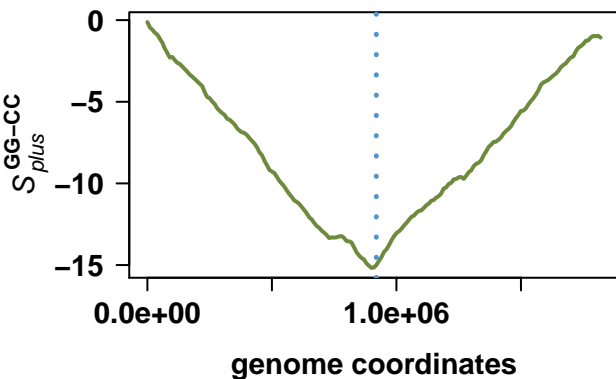
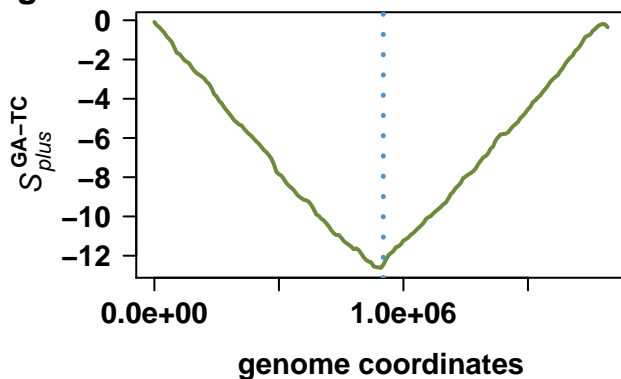
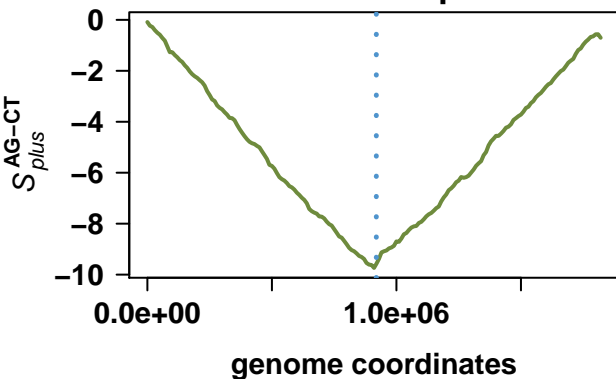

# Staphylococcus saprophyticus subsp. saprophyticus ATCC 15305

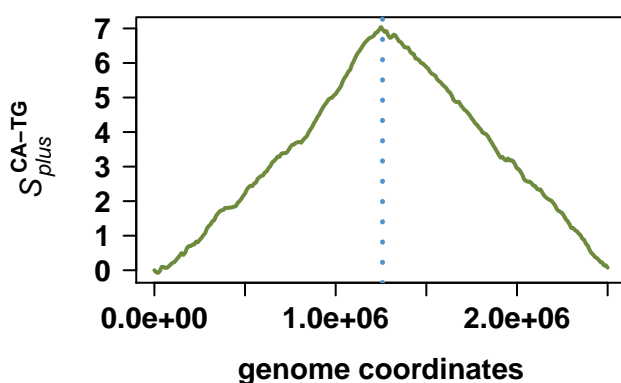
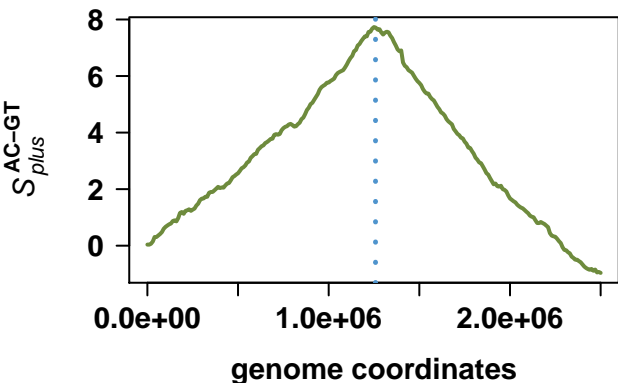
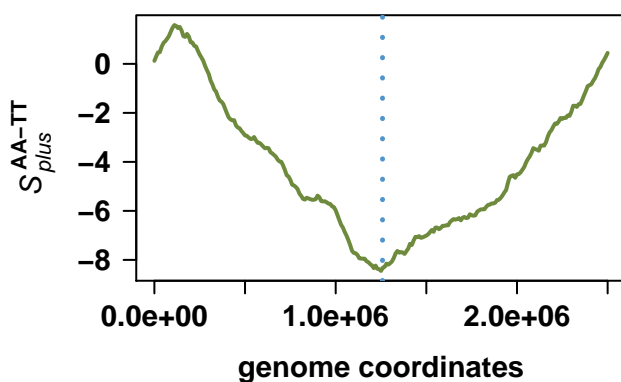
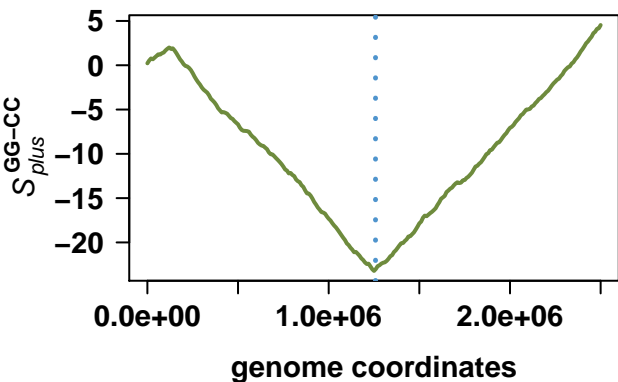
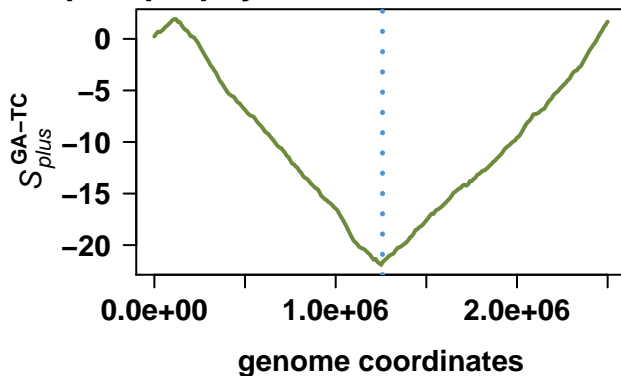
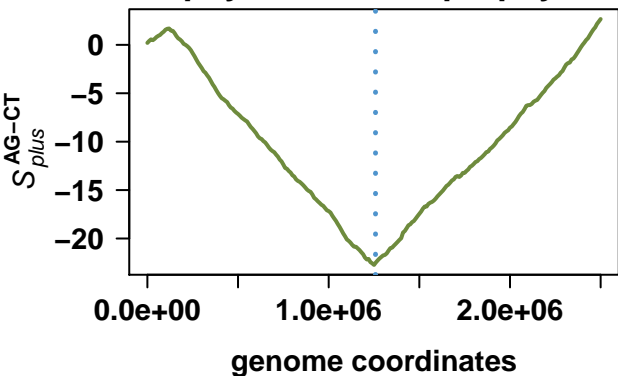

# Streptococcus agalactiae A909

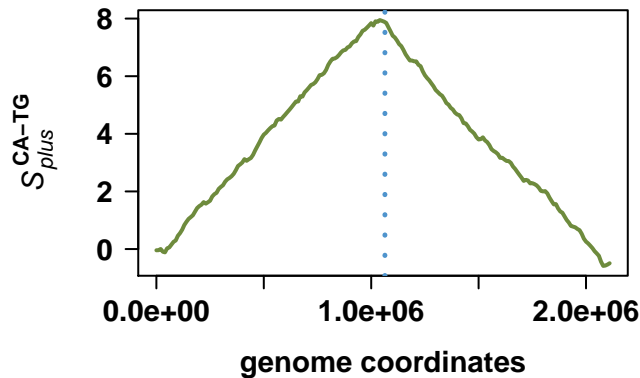
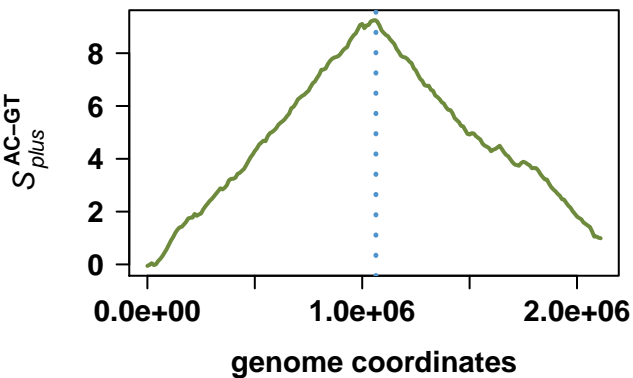
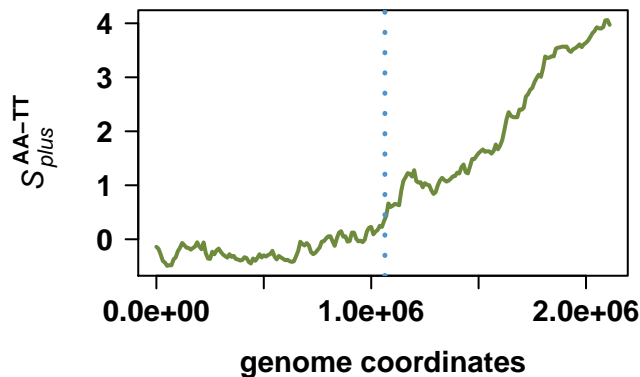
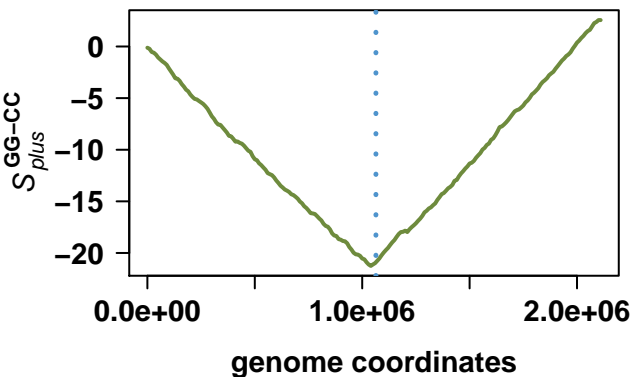
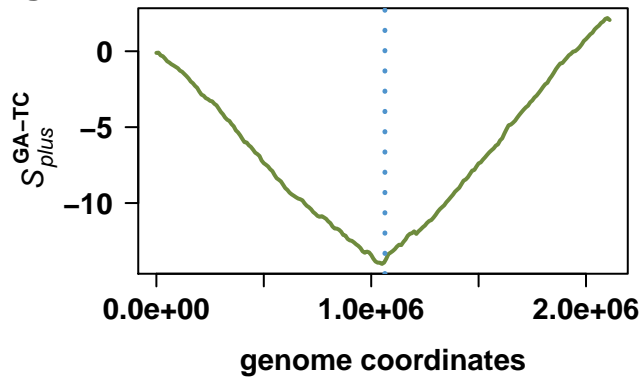
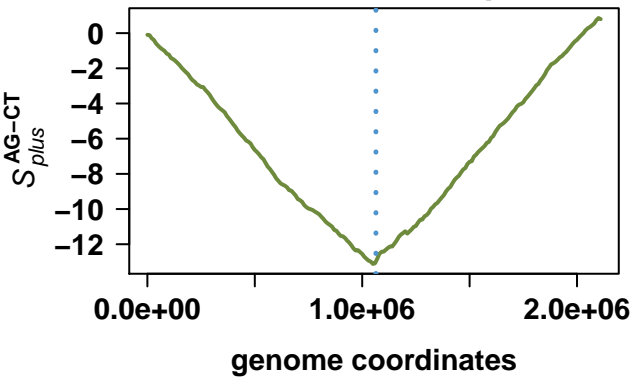

# Carboxythermus hydrogeniformans Z-2901

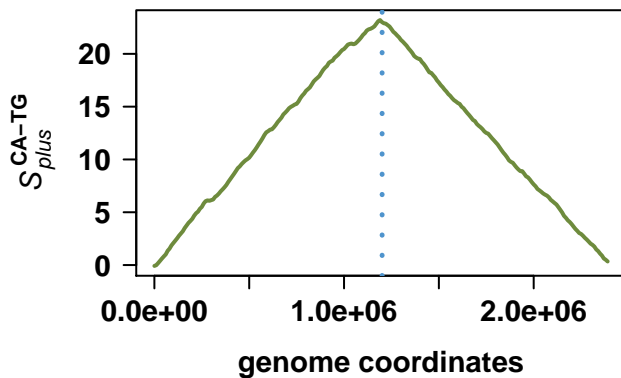
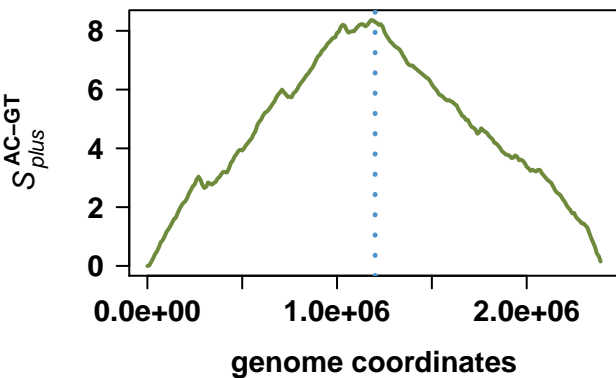
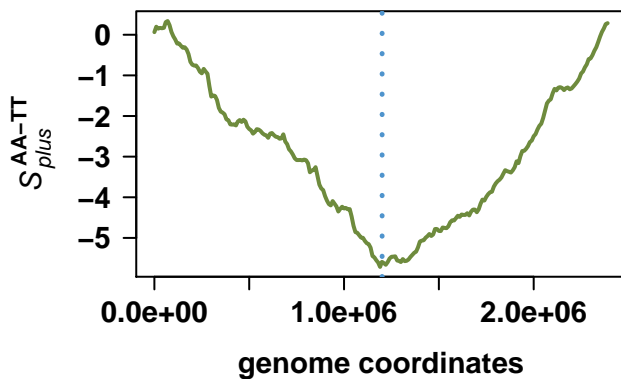
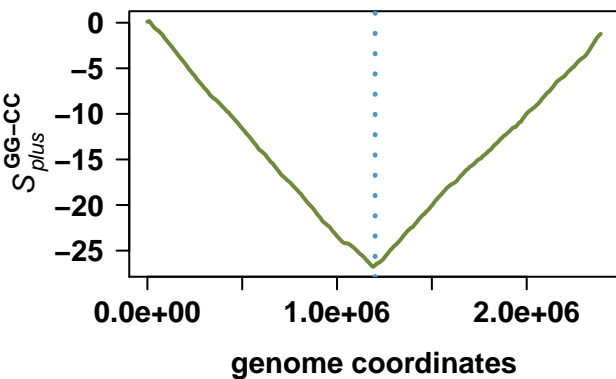
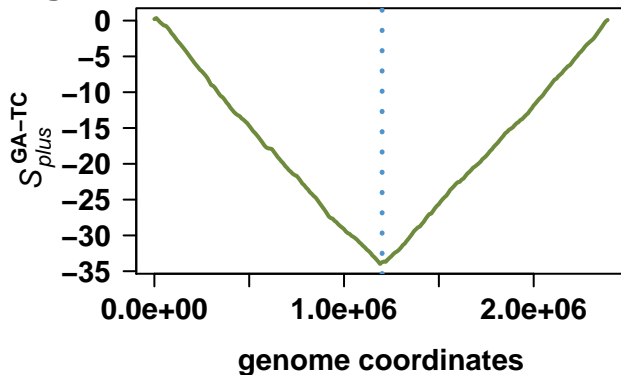
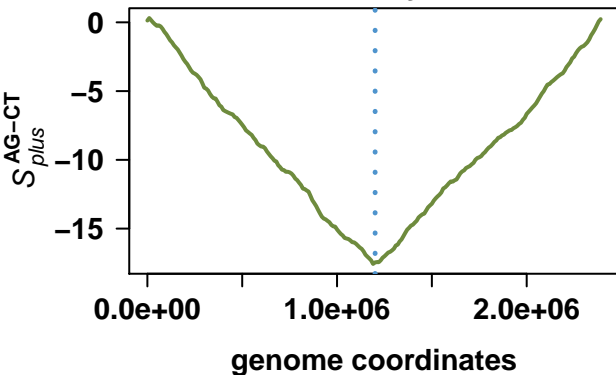

# Bacillus anthracis str. 'Ames Ancestor'

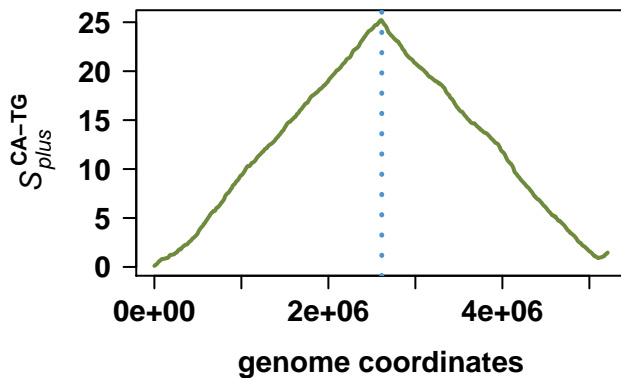
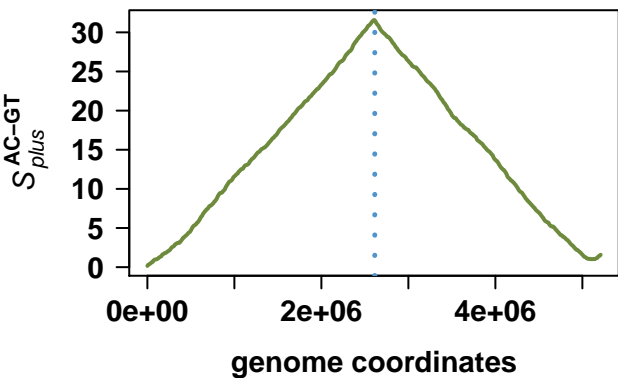
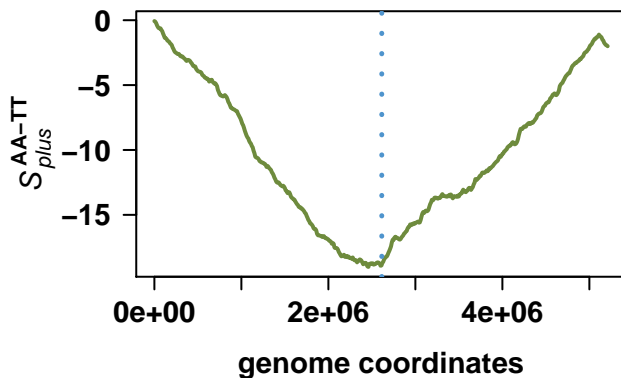
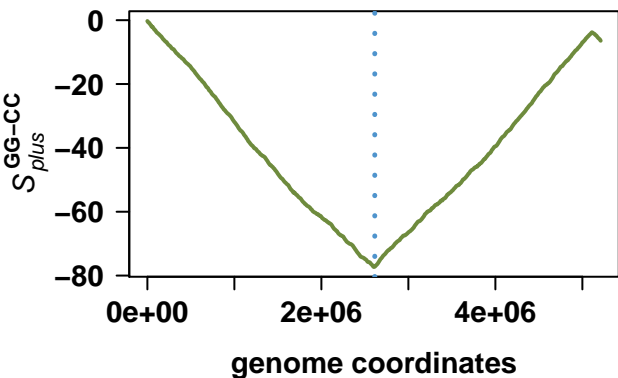
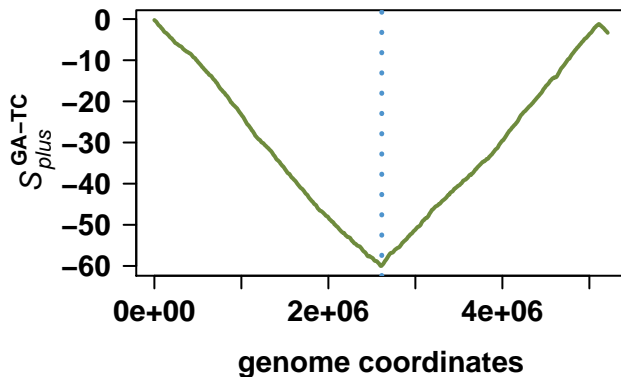
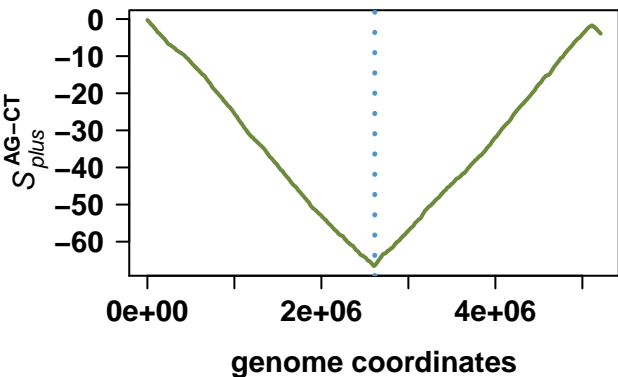

# Lactobacillus sakei subsp. sakei 23K

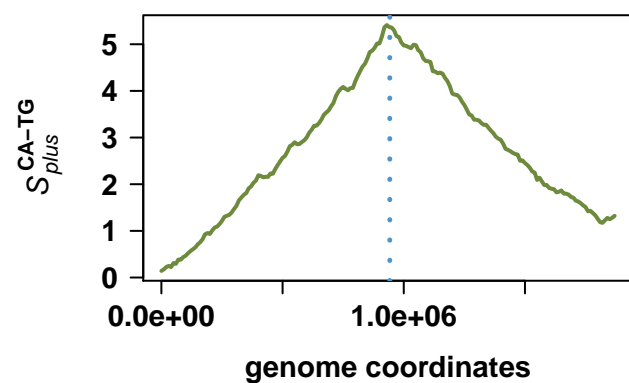
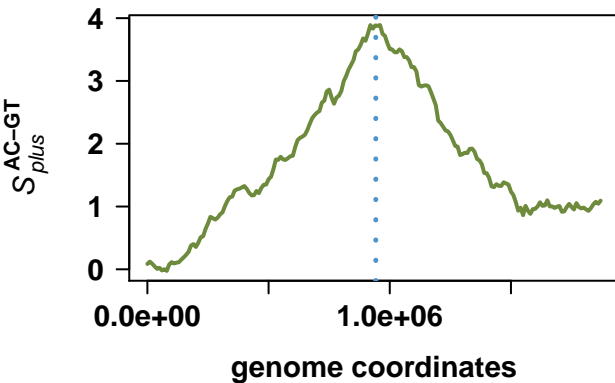
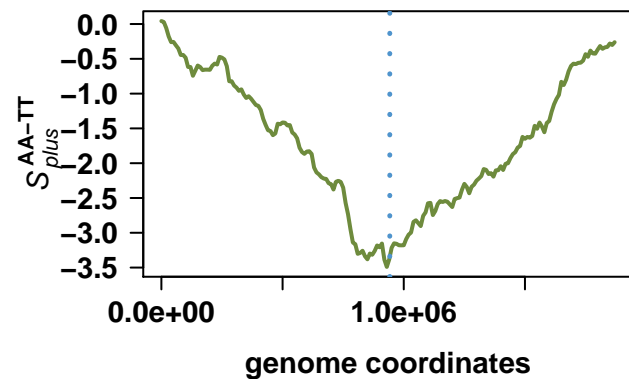
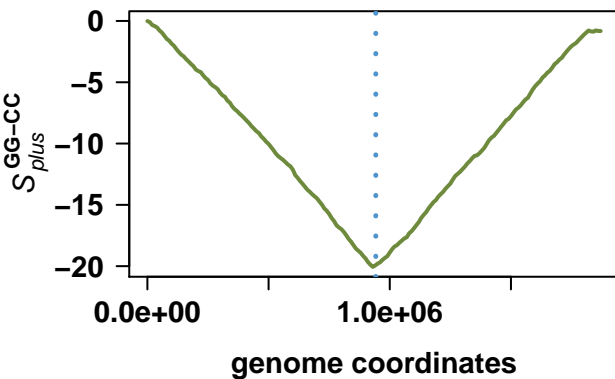
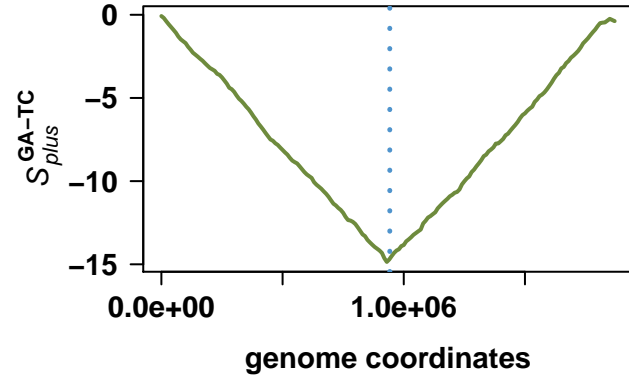
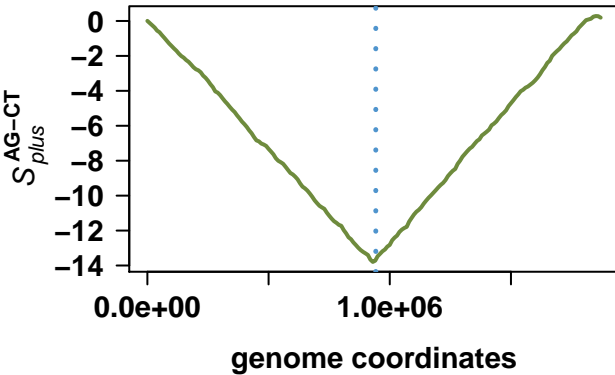

# Staphylococcus aureus RF122

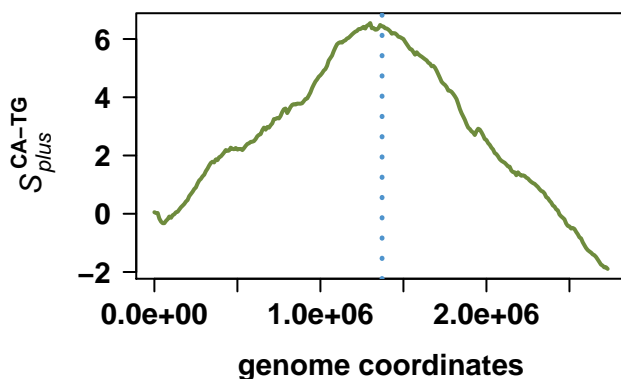
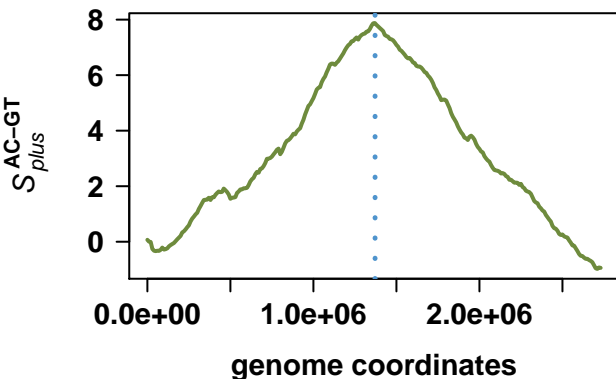
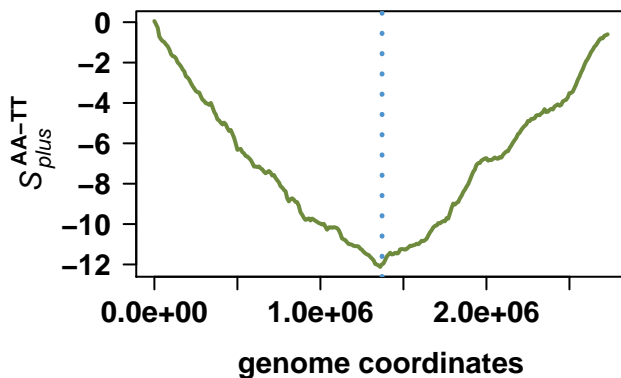
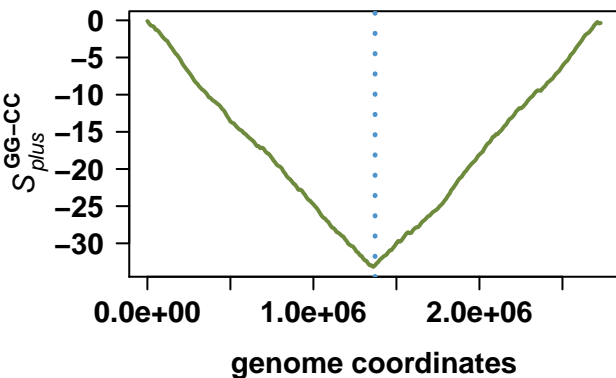
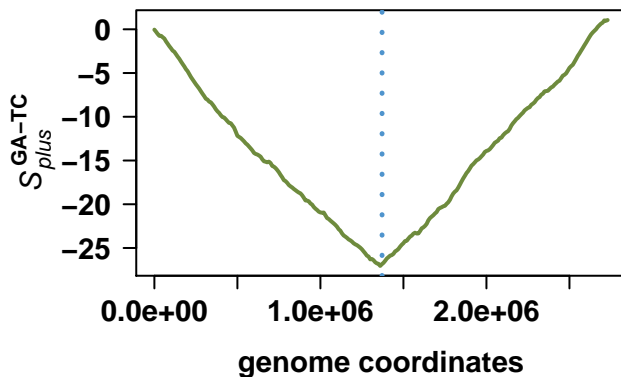
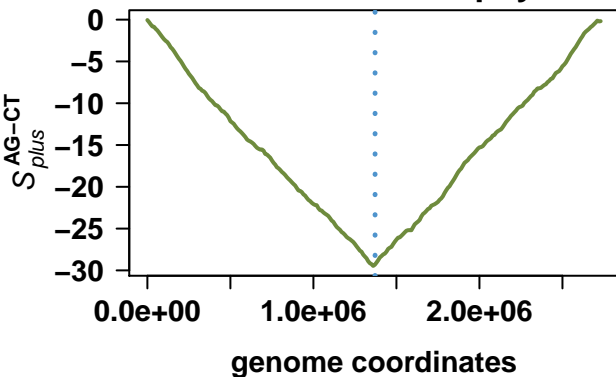

# Moorella thermoacetica ATCC 39073

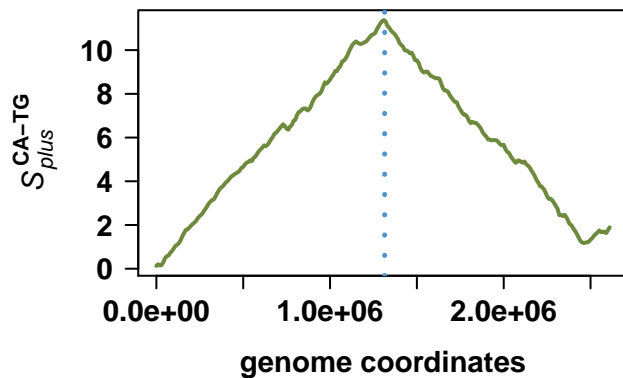
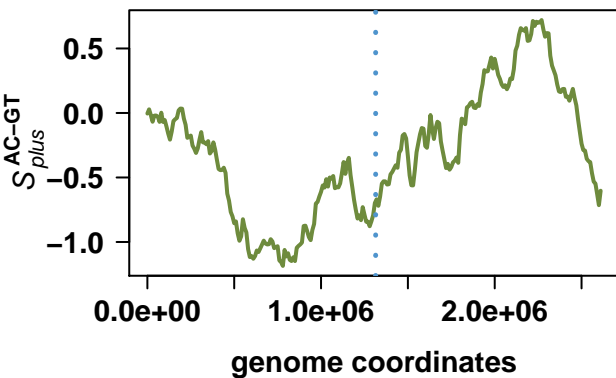
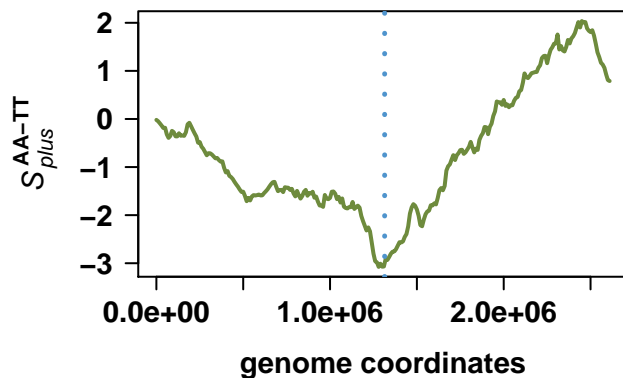
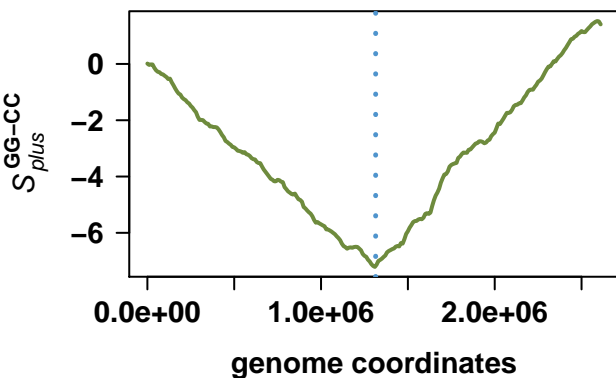
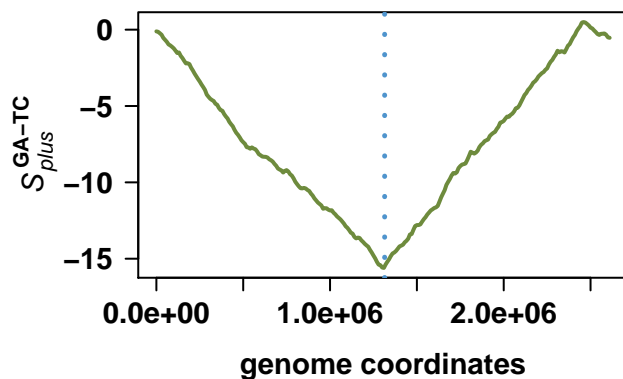
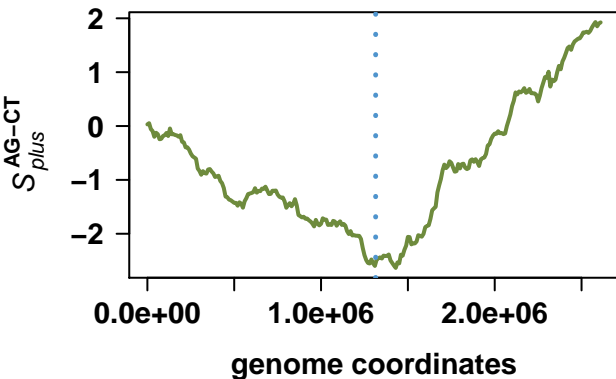

# Staphylococcus aureus subsp. aureus USA300\_FPR3757

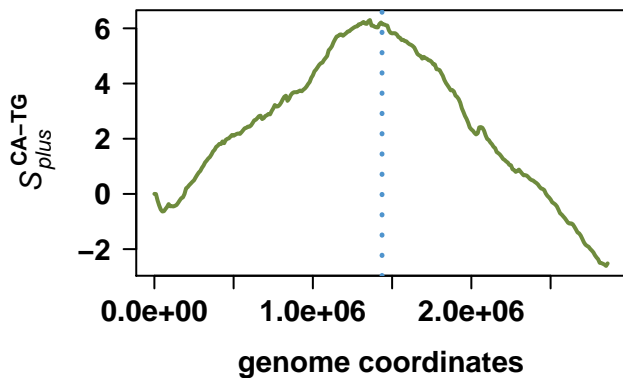
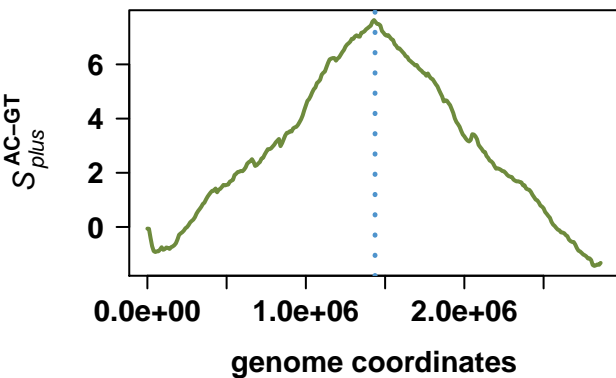
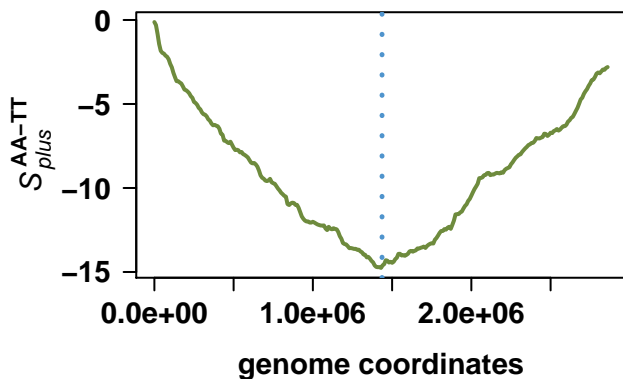
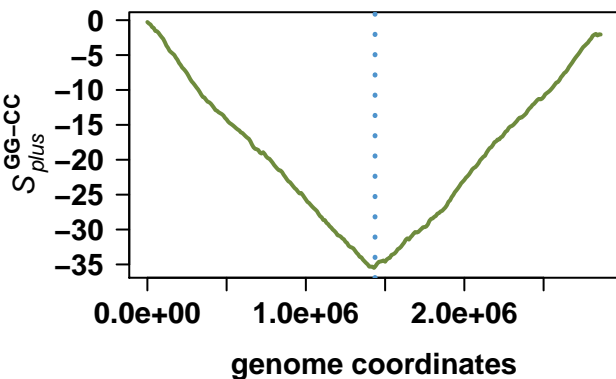
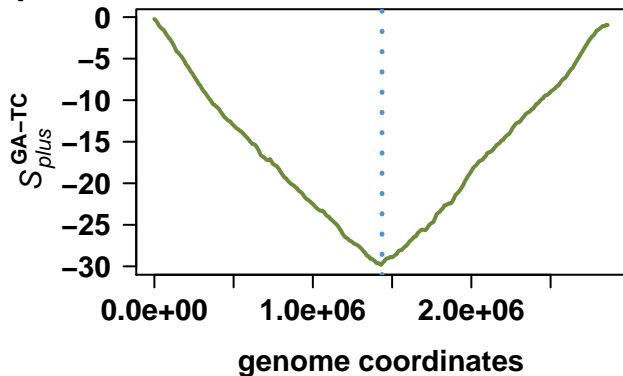
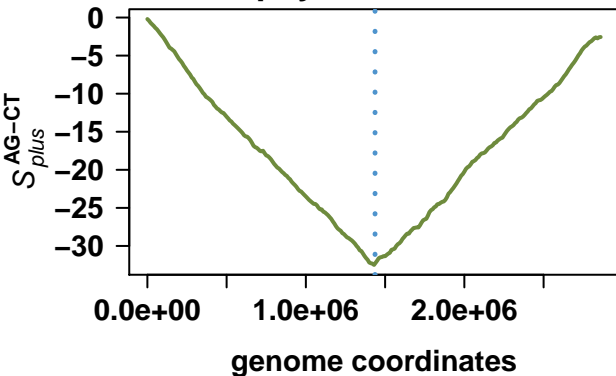

# Staphylococcus aureus subsp. aureus NCTC 8325

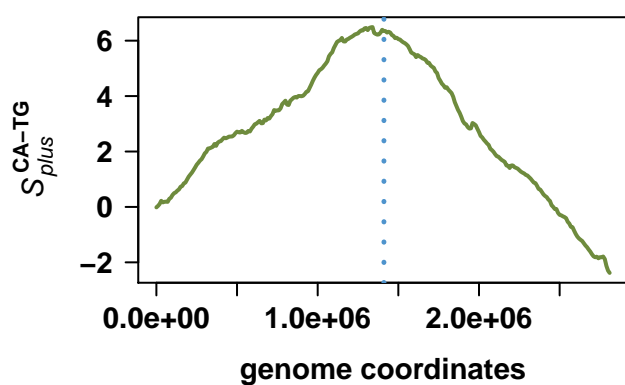
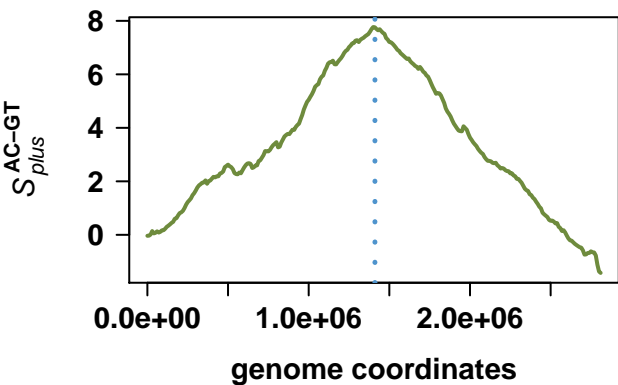
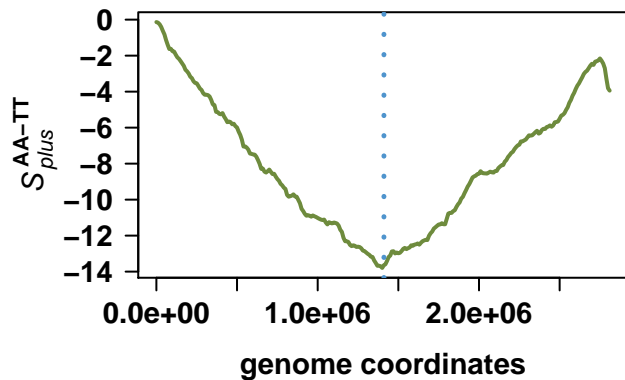
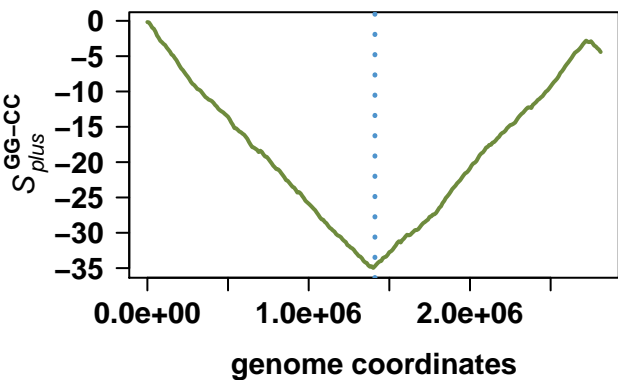
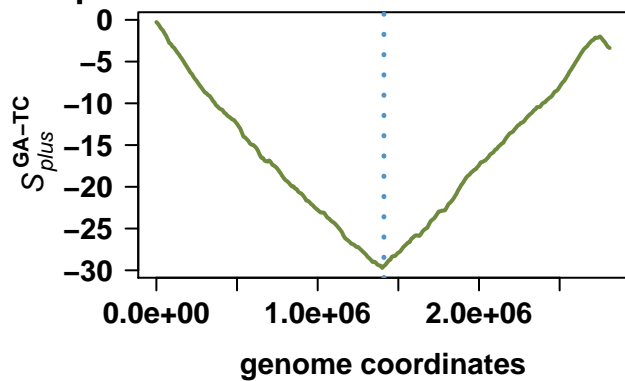
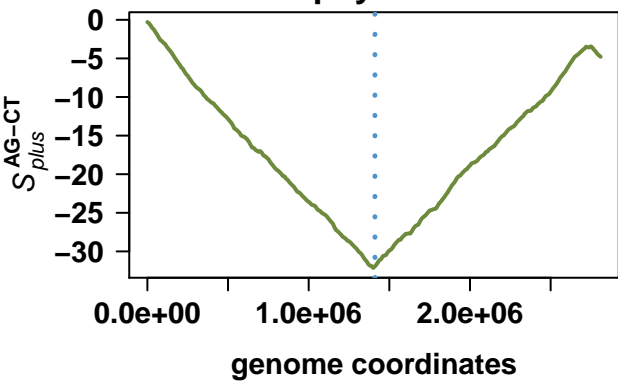

# Desulfitobacterium hafniense Y51

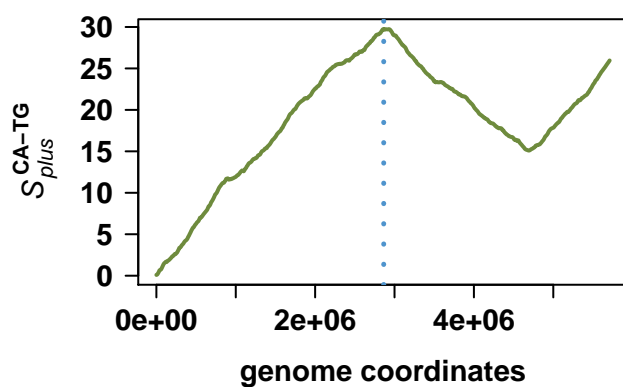
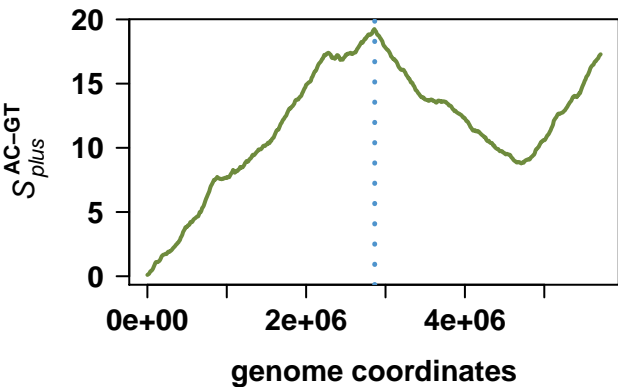
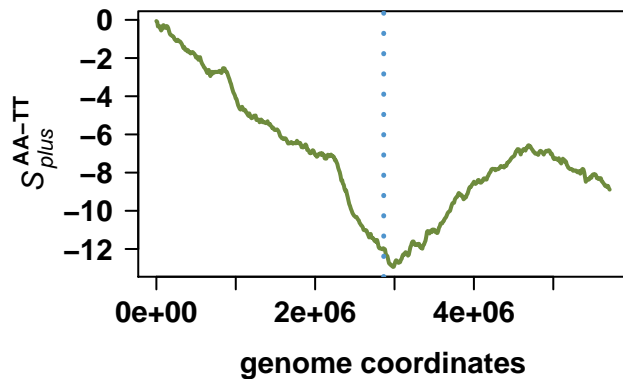
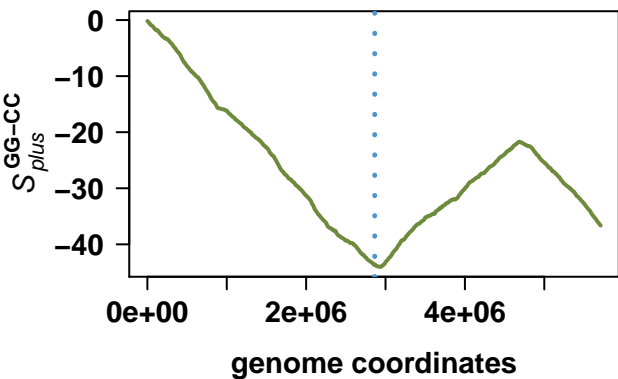
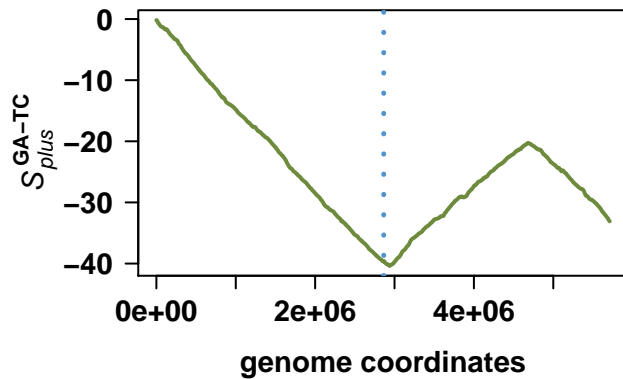
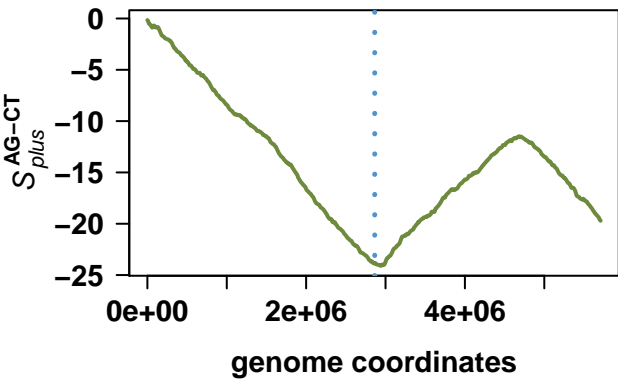

# Lactobacillus salivarius UCC118

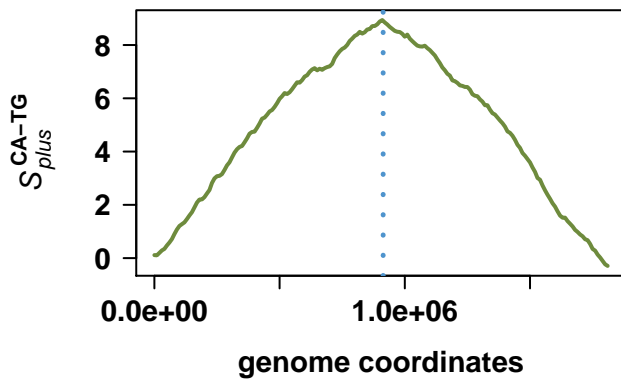
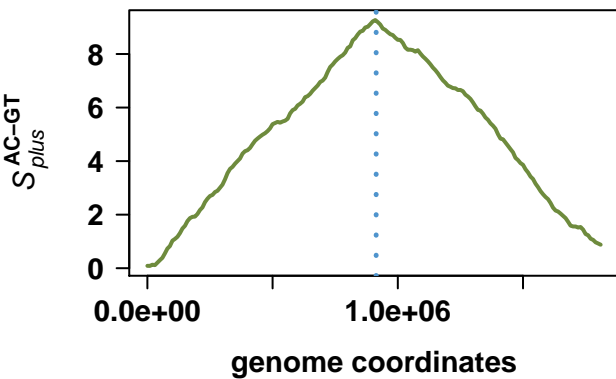
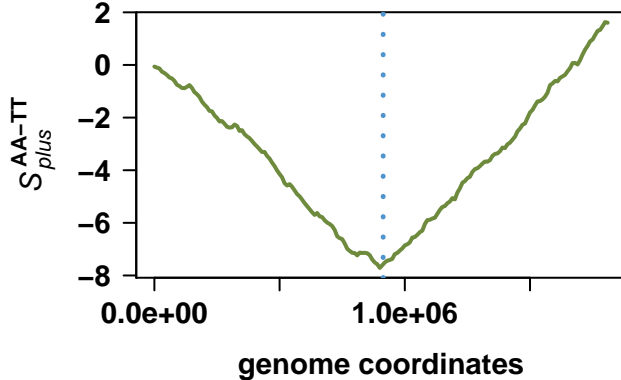
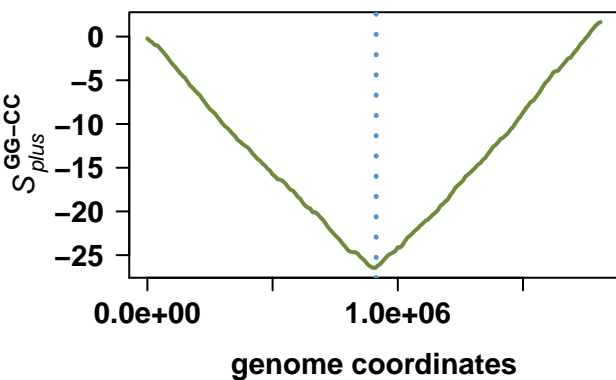
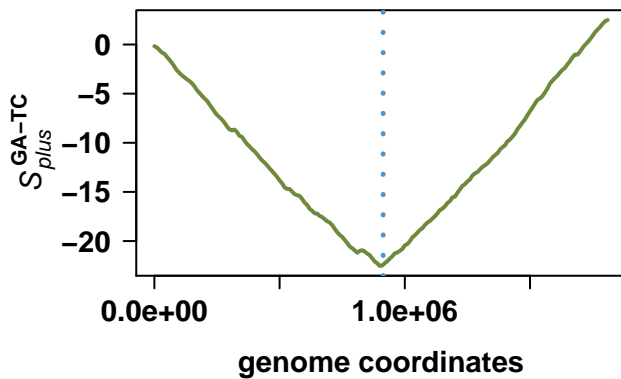
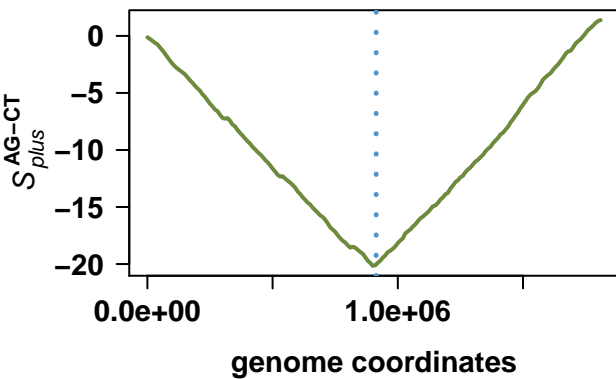

# Streptococcus pyogenes MGAS9429

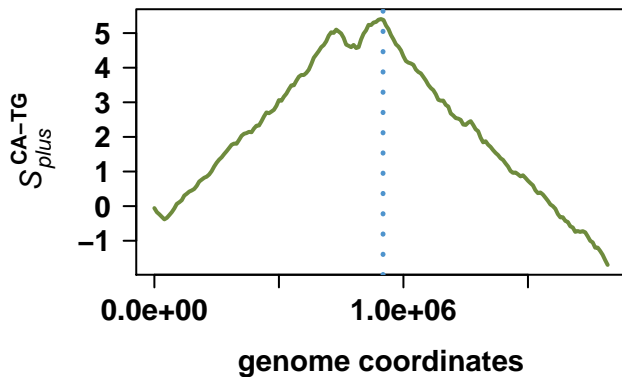
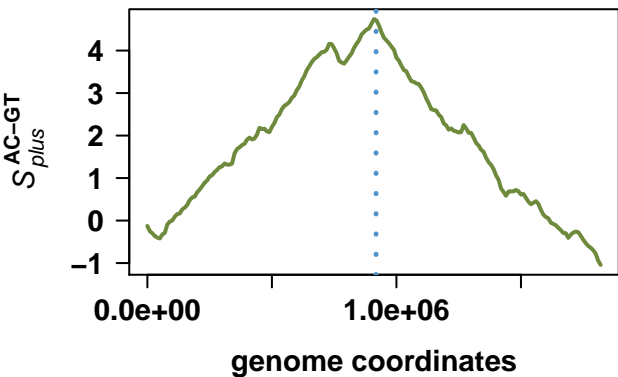
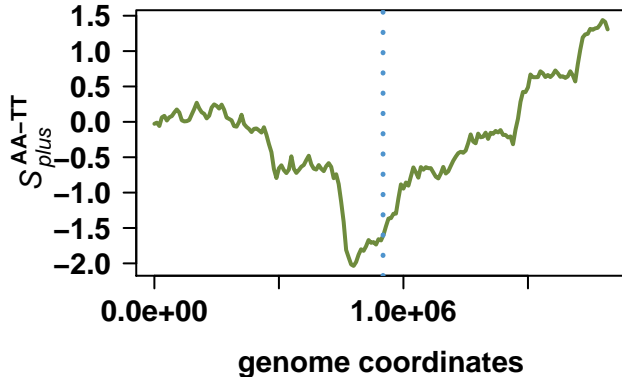
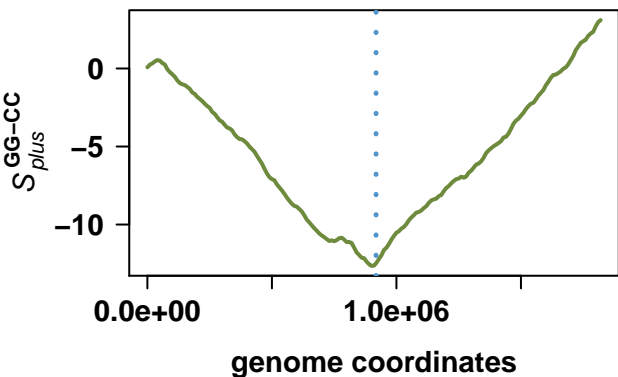
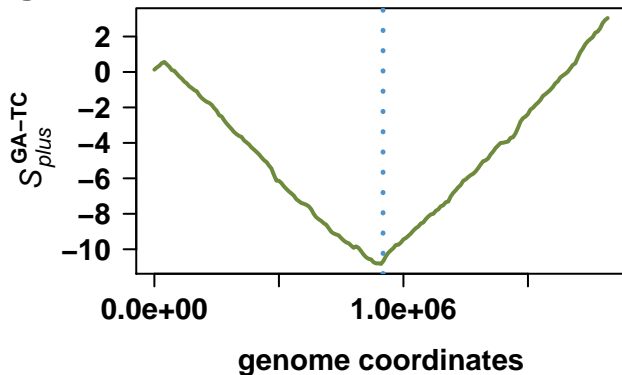
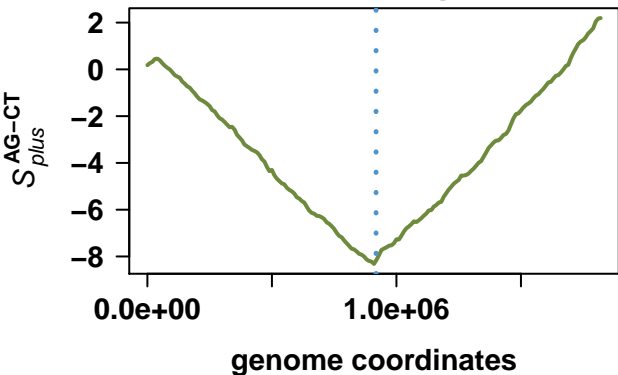

# Streptococcus pyogenes MGAS10270

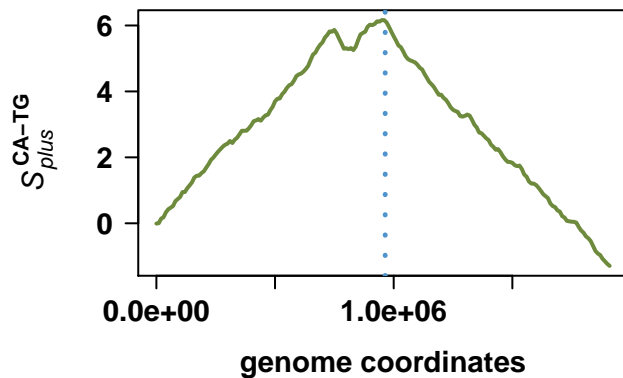
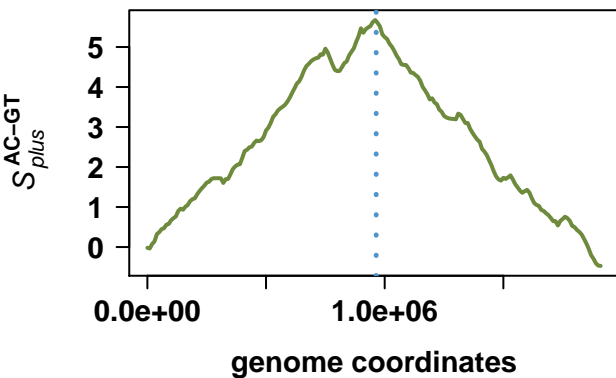
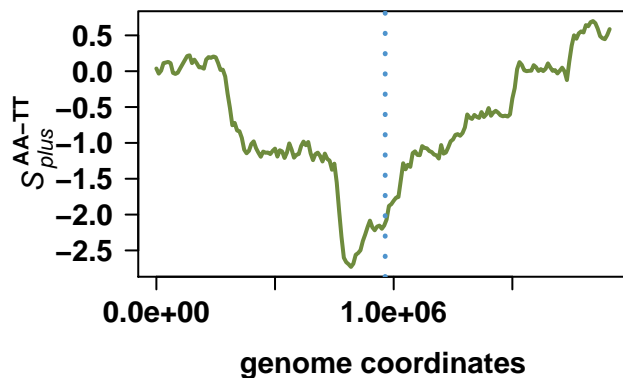
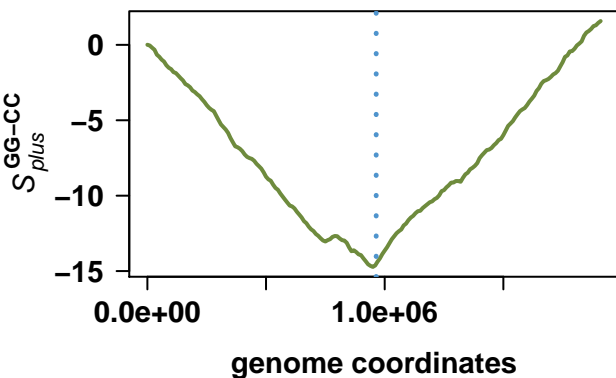
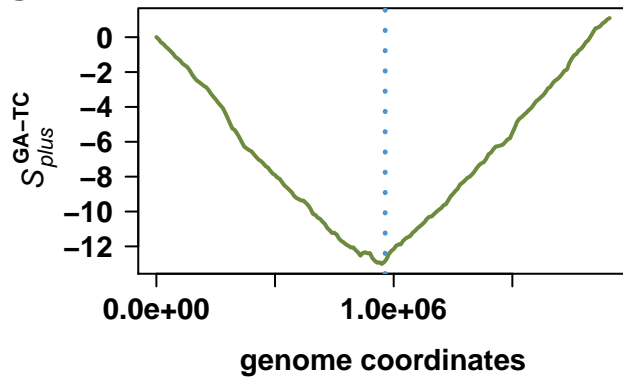
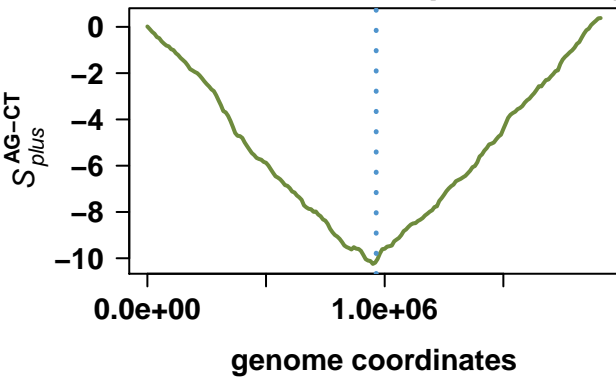

# Streptococcus pyogenes MGAS2096

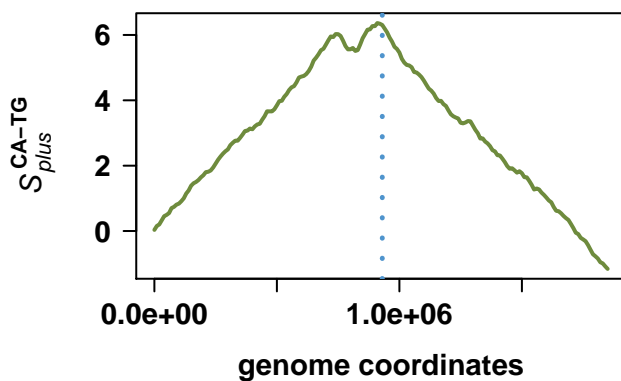
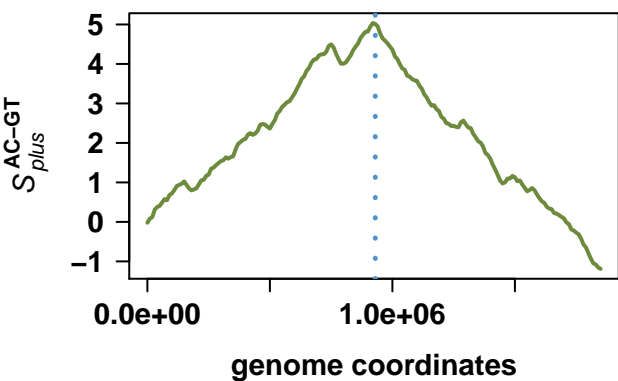
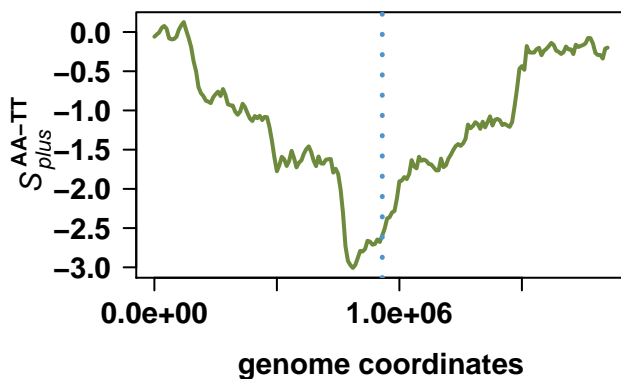
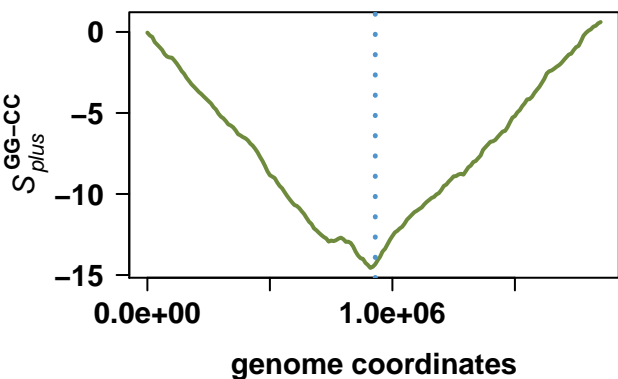
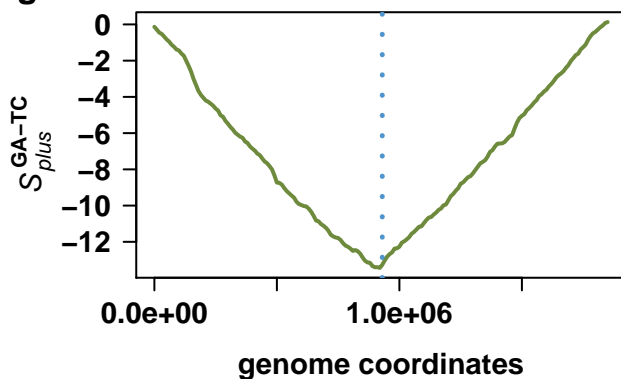
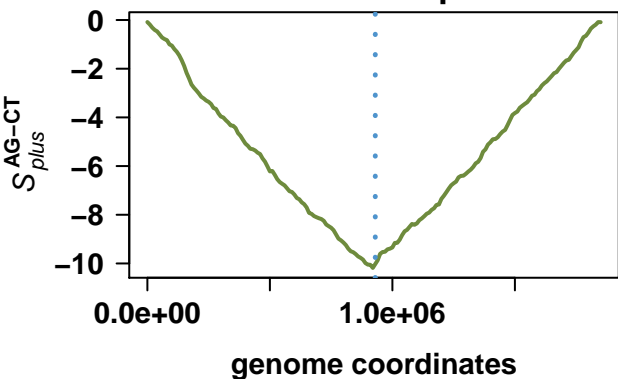

# Streptococcus pyogenes MGAS10750

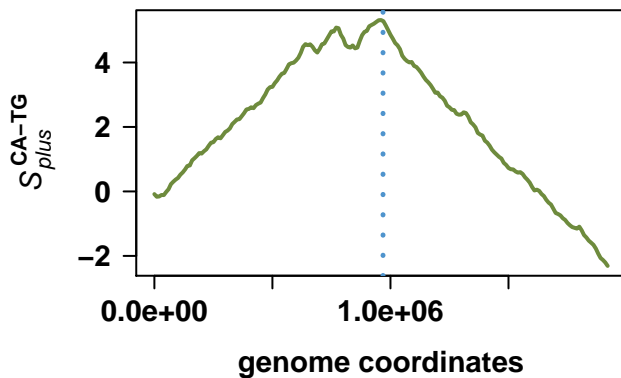
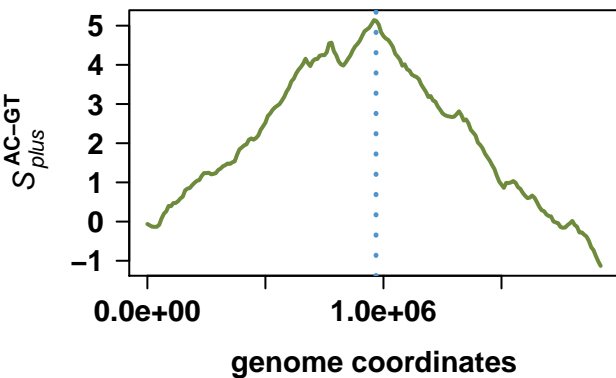
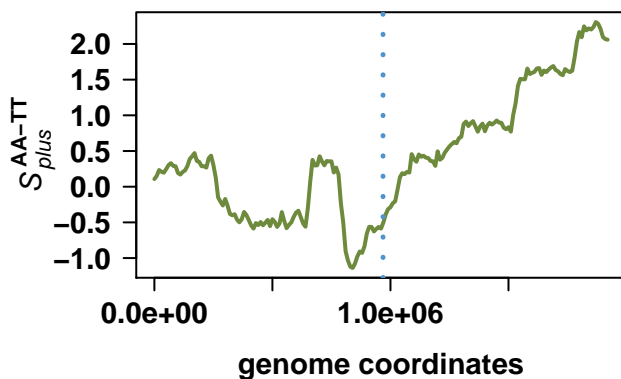
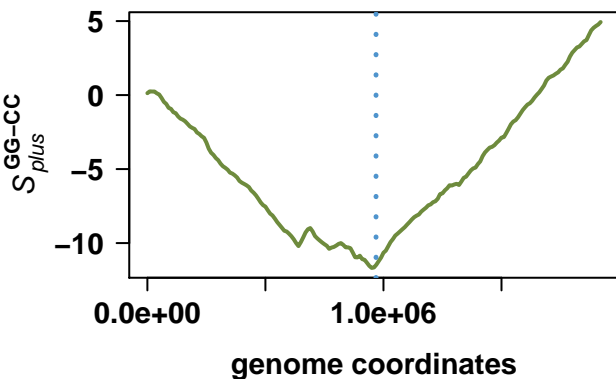
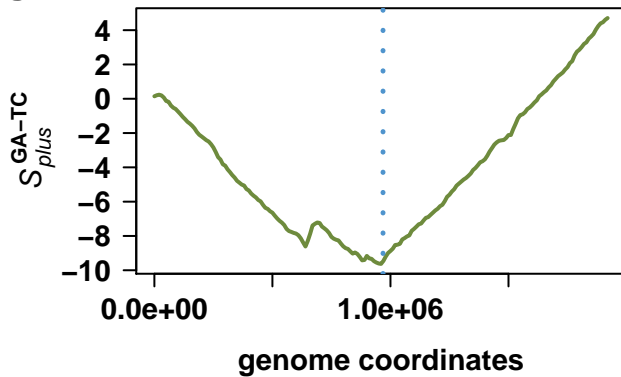
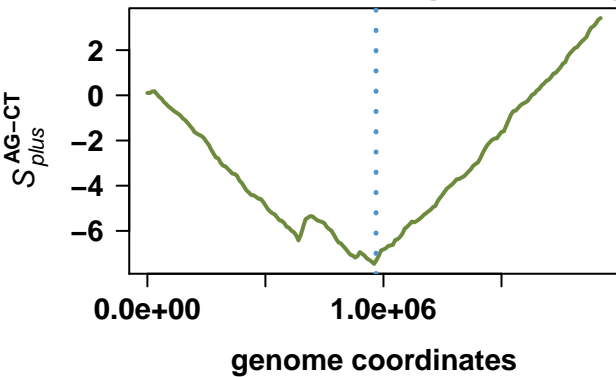

# Lactobacillus delbrueckii subsp. bulgaricus ATCC 11842

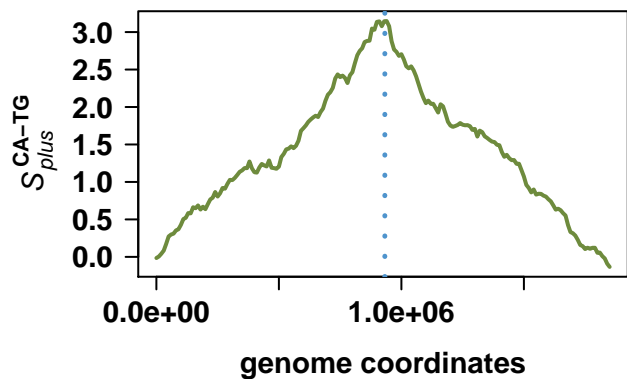
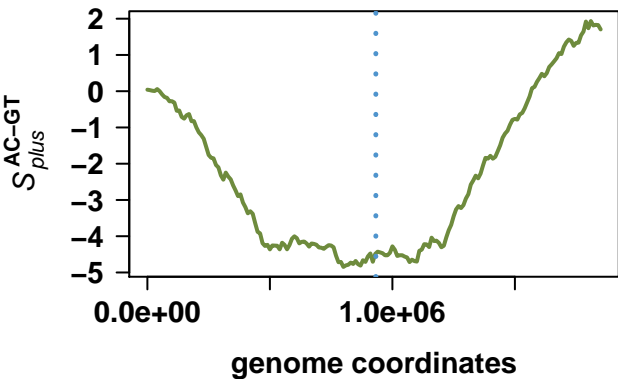
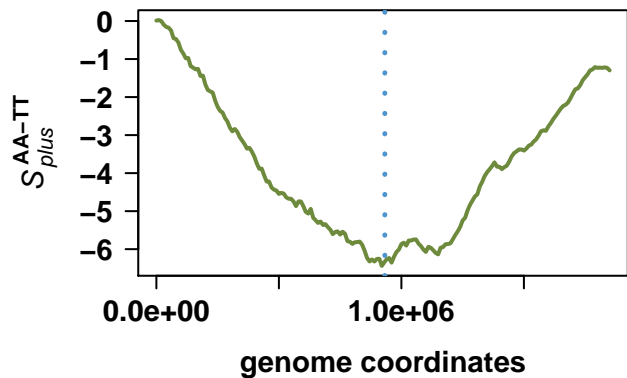
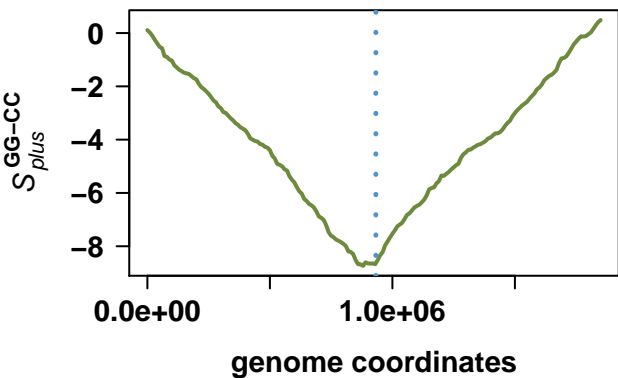
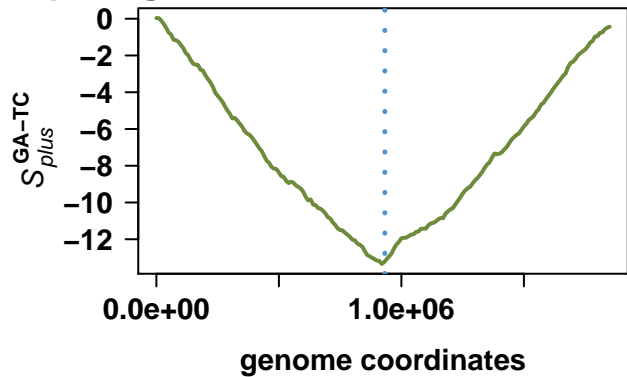
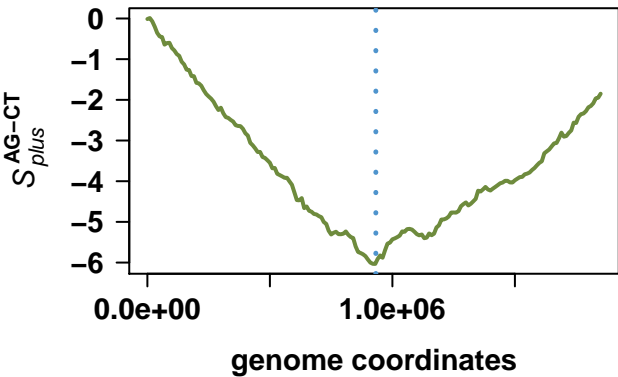

# Escherichia coli str. K-12 substr. W3110

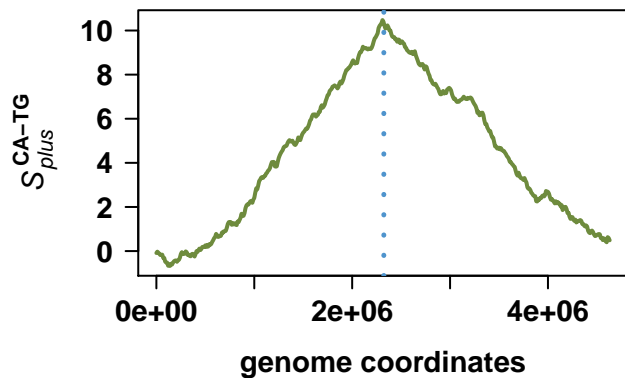
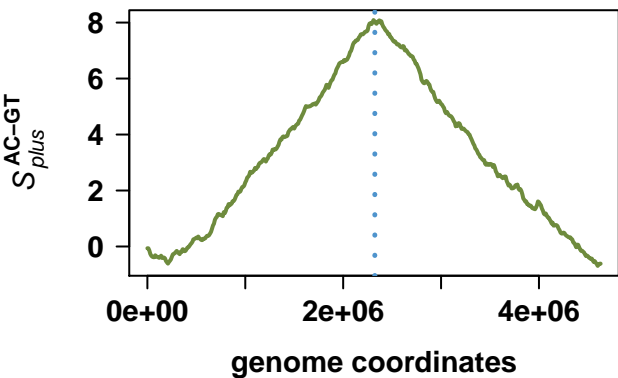
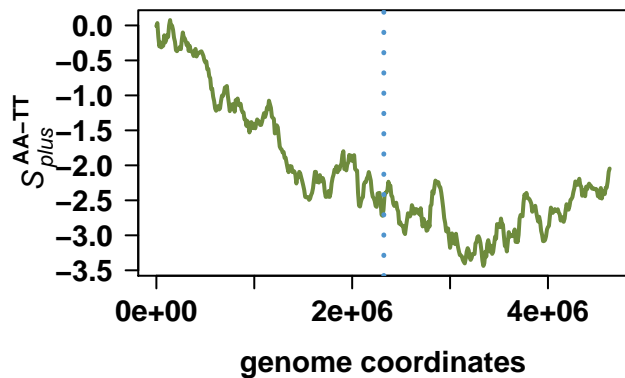
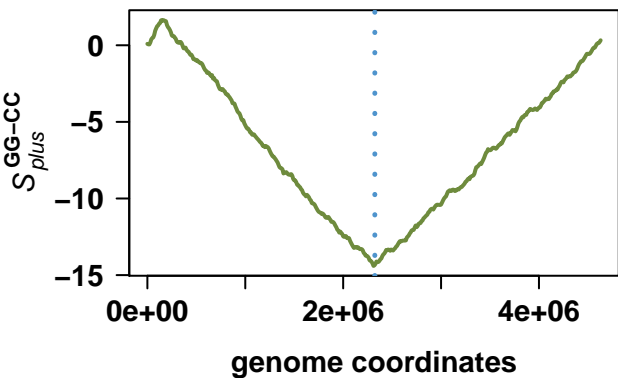
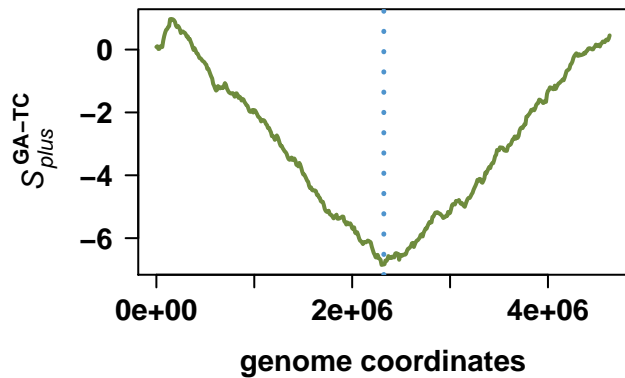
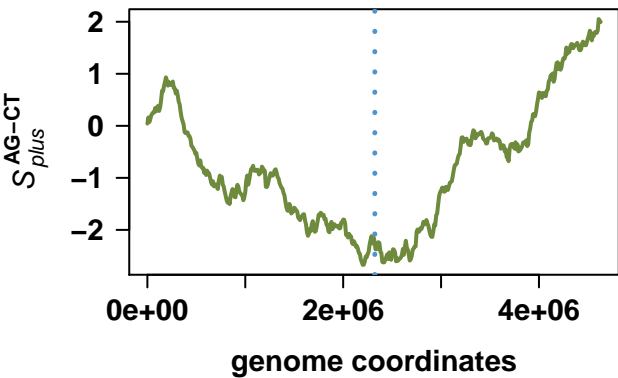

# Haemophilus influenzae Rd KW20

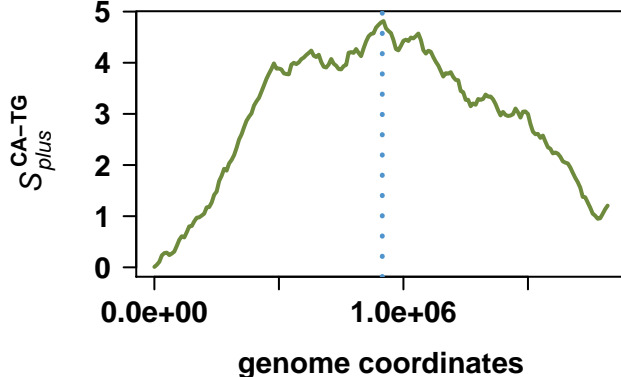
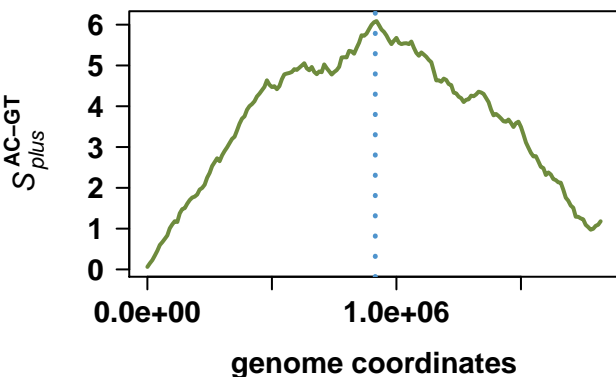
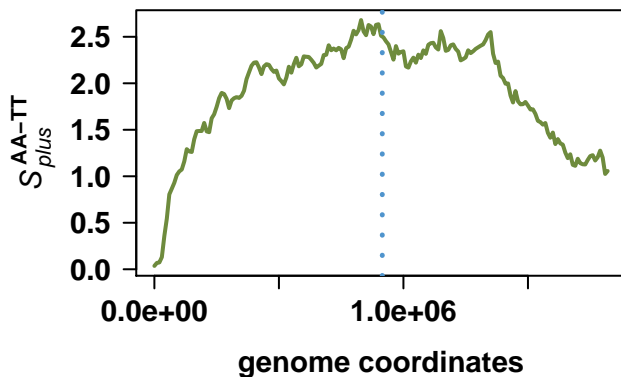
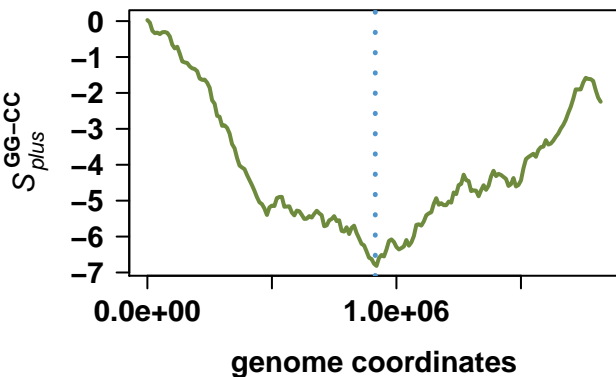
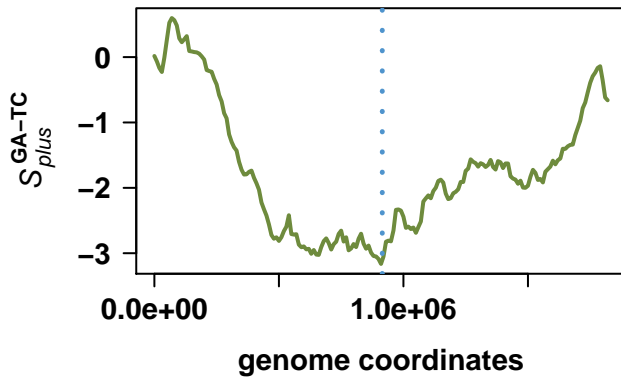
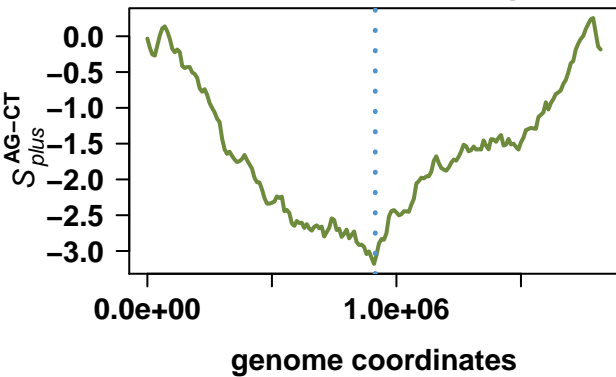

# Escherichia coli str. K-12 substr. MG1655

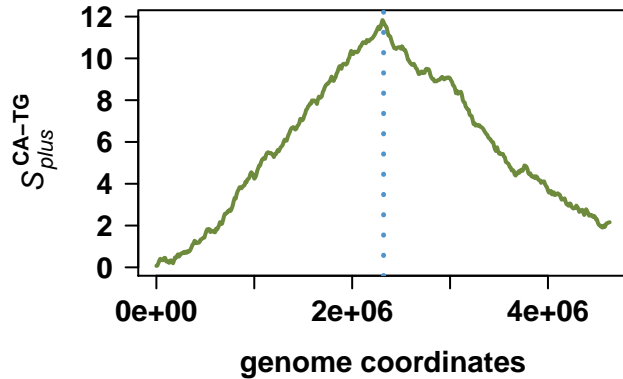
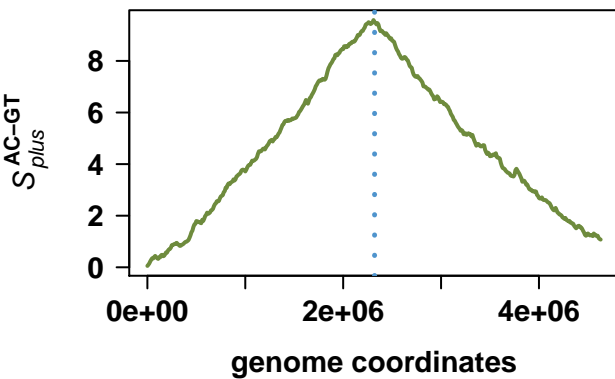
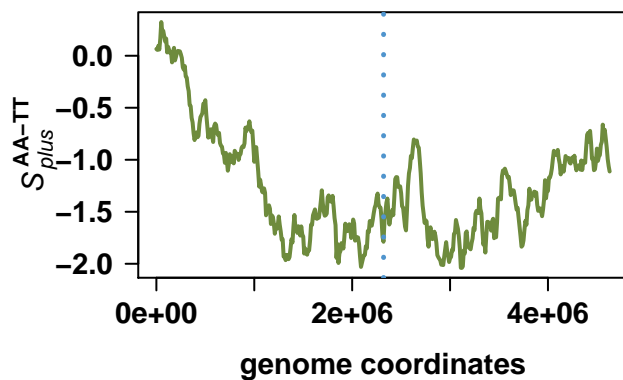
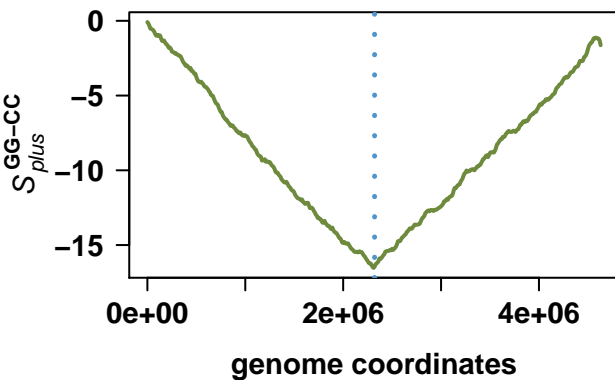
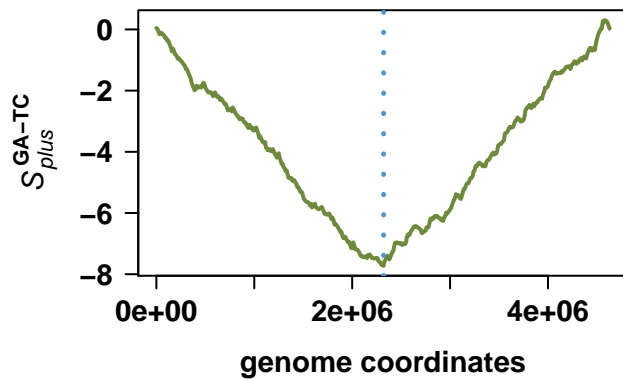
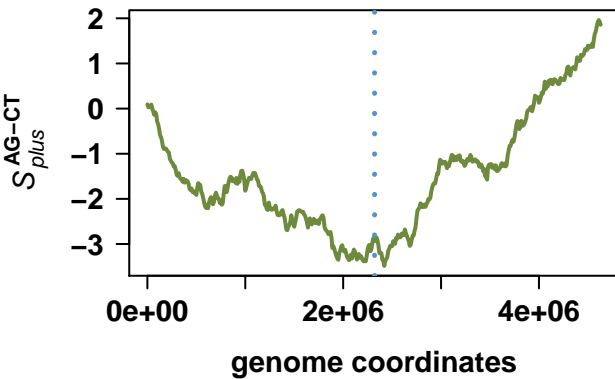

# *Xylella fastidiosa* 9a5c

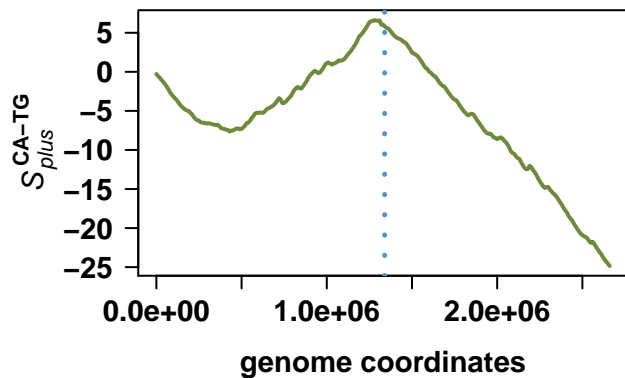
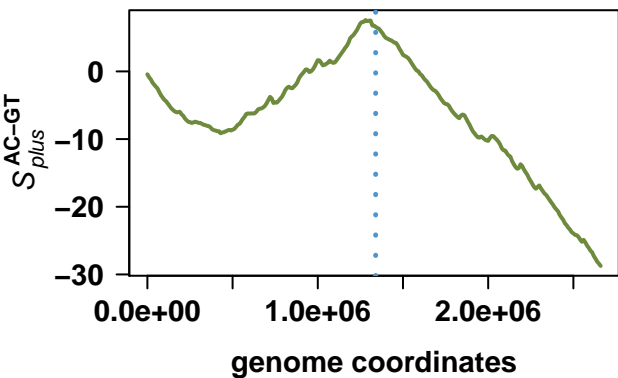
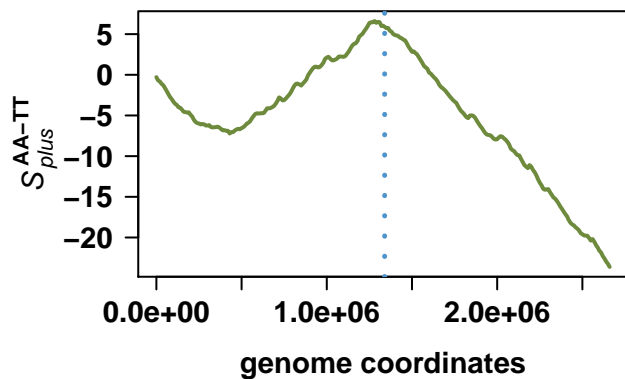
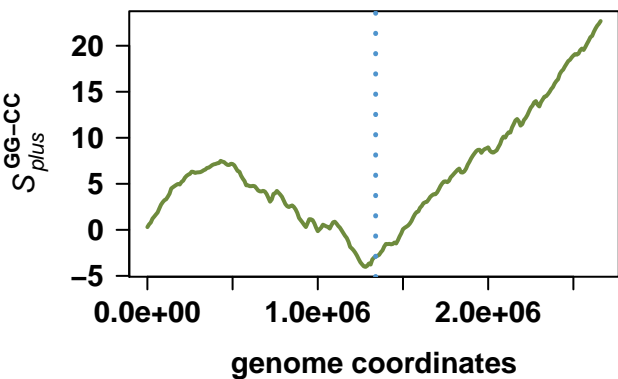
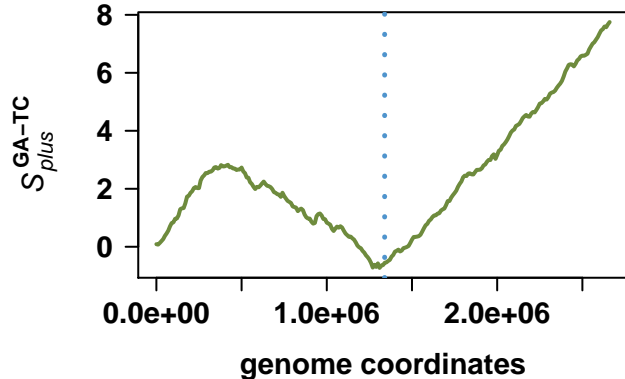
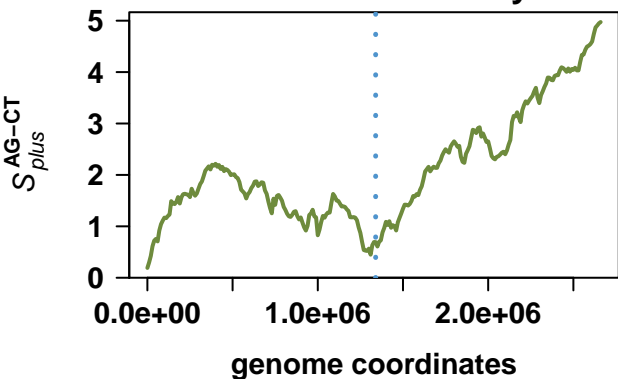

# Vibrio cholerae O1 biovar El Tor str. N16961

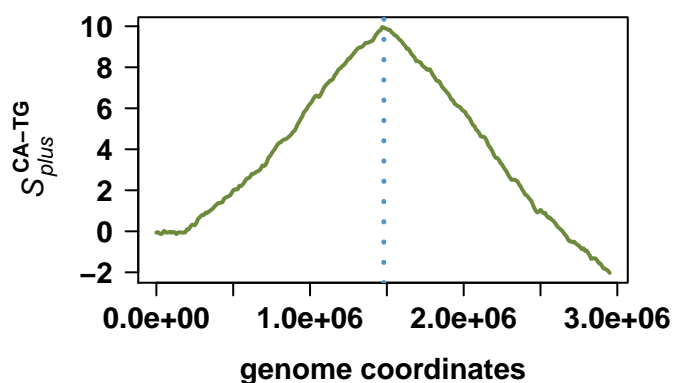
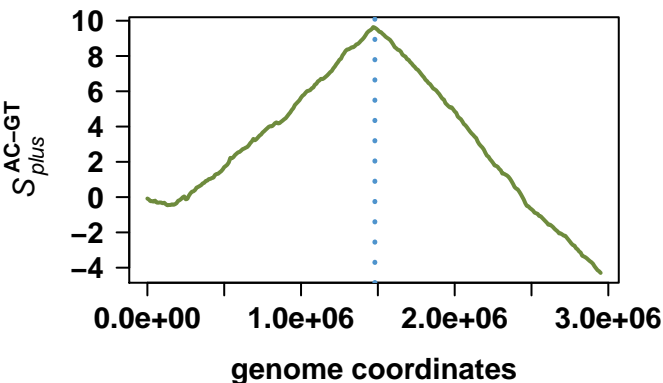
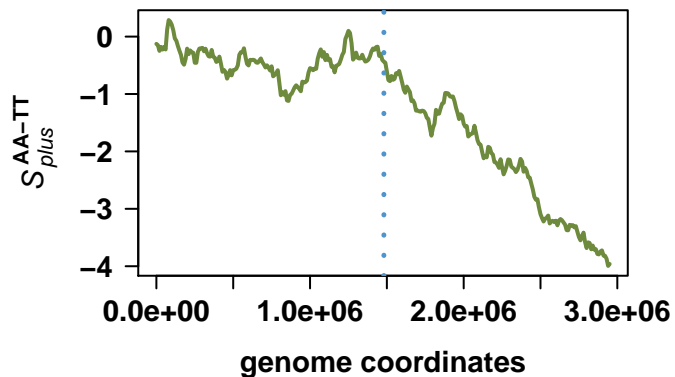
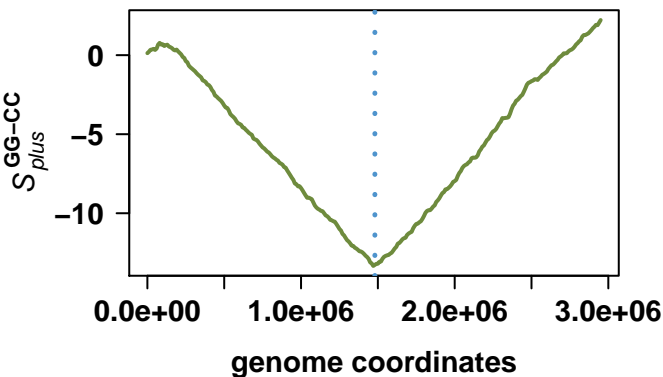
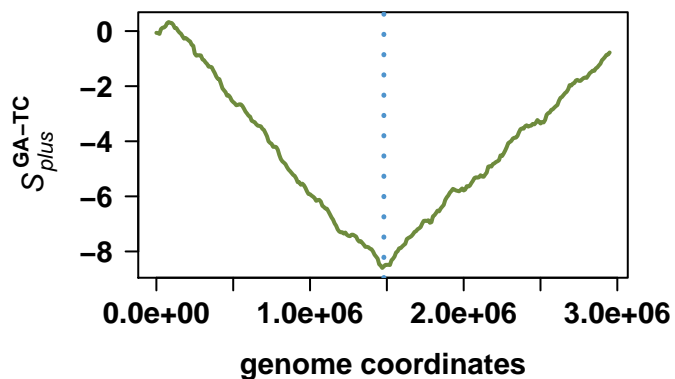
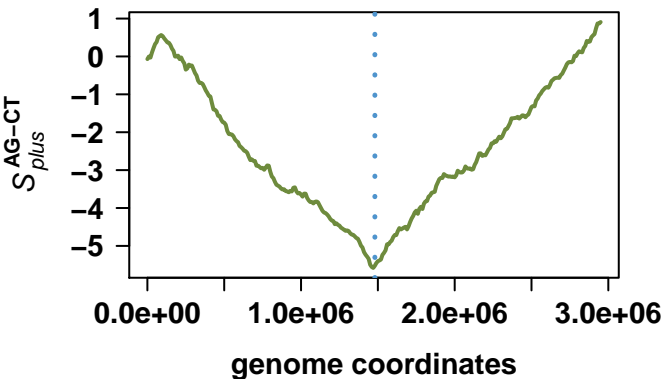

# *Vibrio cholerae* O1 biovar El Tor str. N16961

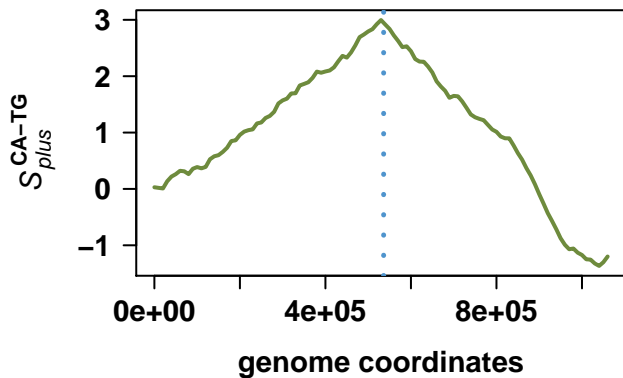
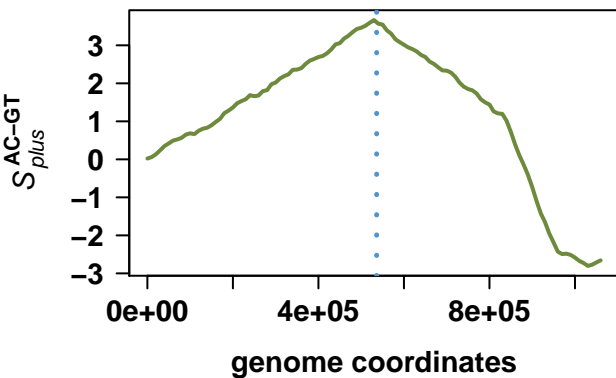
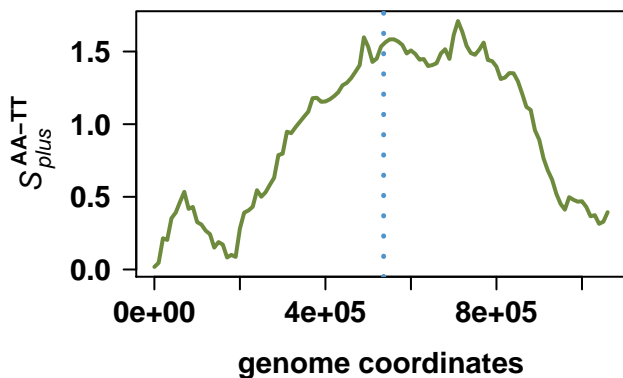
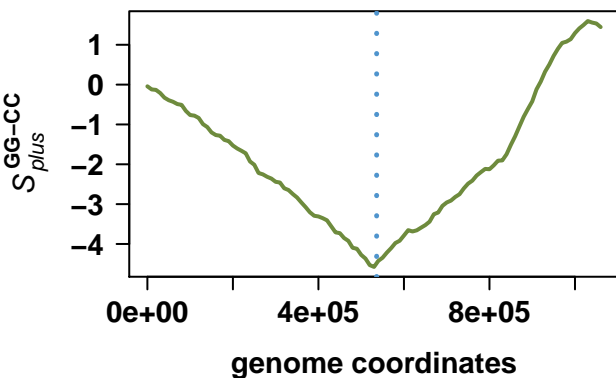
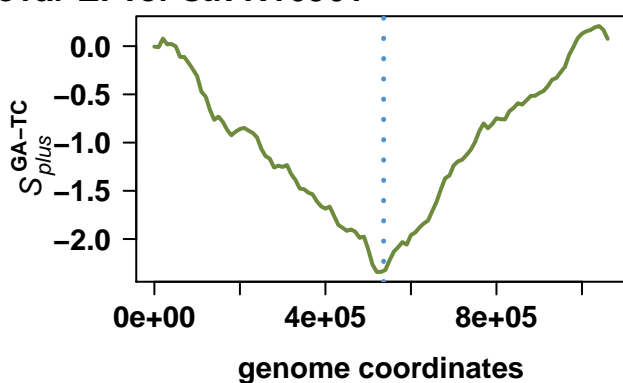
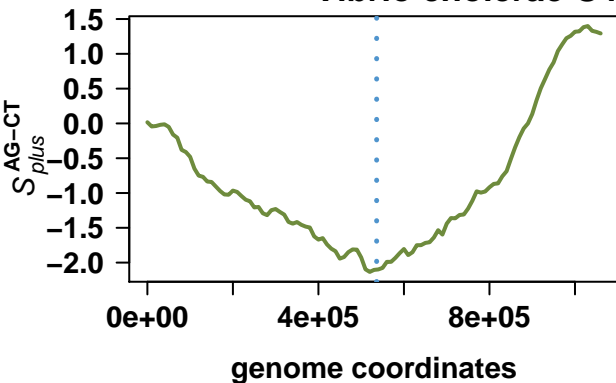

# *Pseudomonas aeruginosa* PAO1

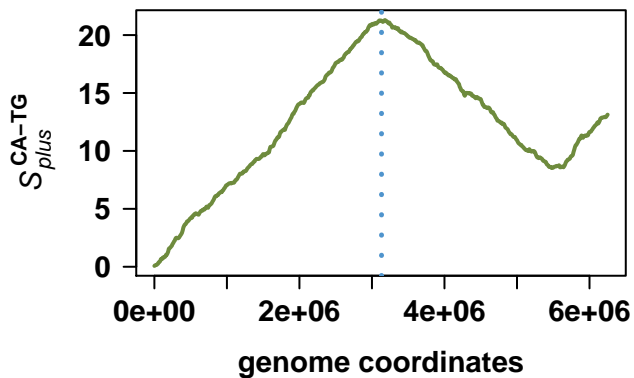
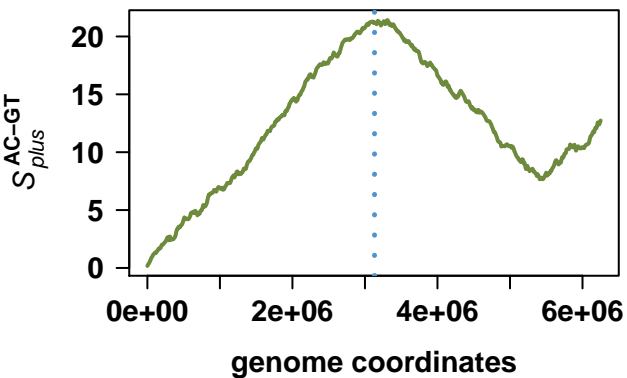
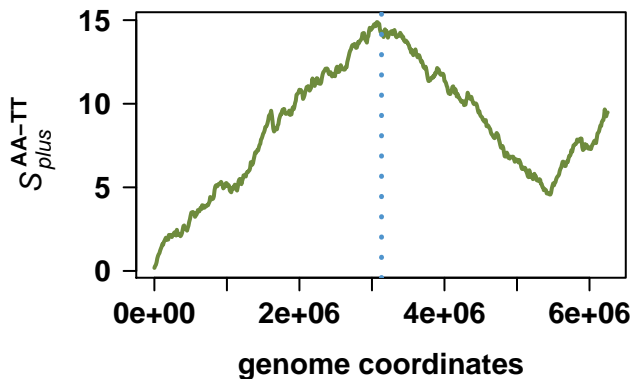
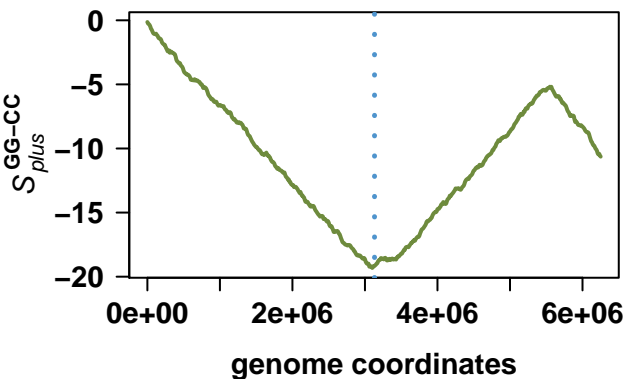
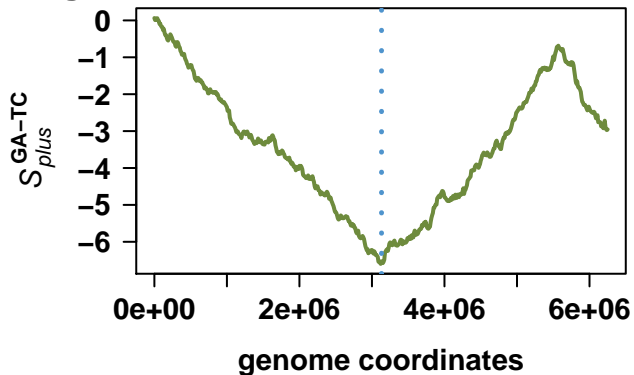
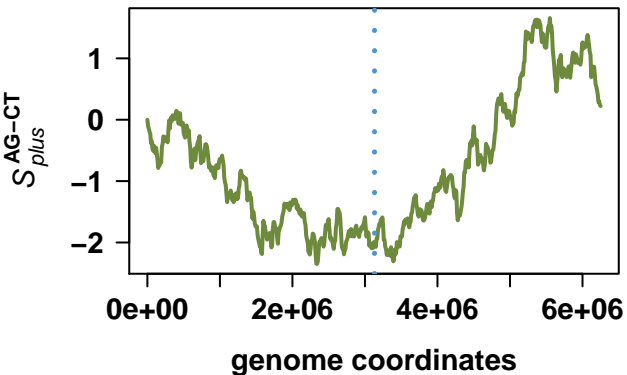

# Buchnera aphidicola str. APS (Acyrthosiphon pisum)

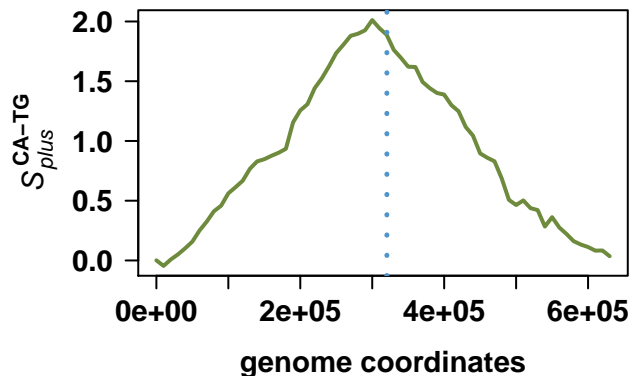
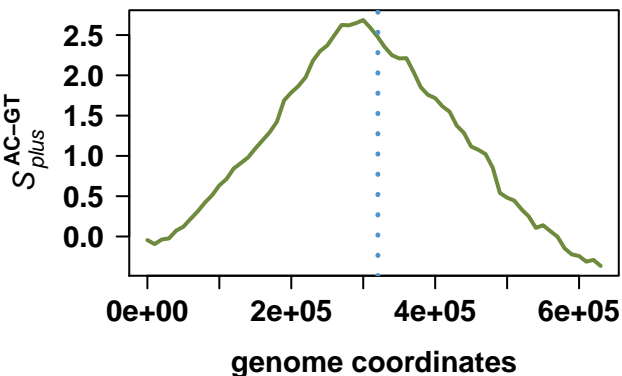
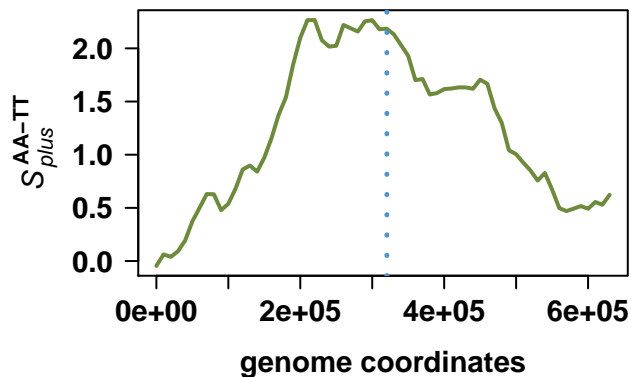
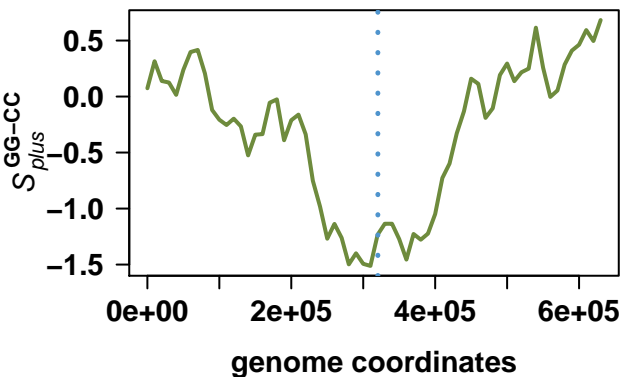
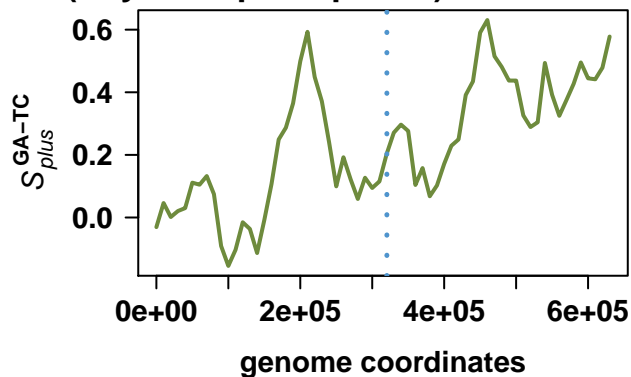
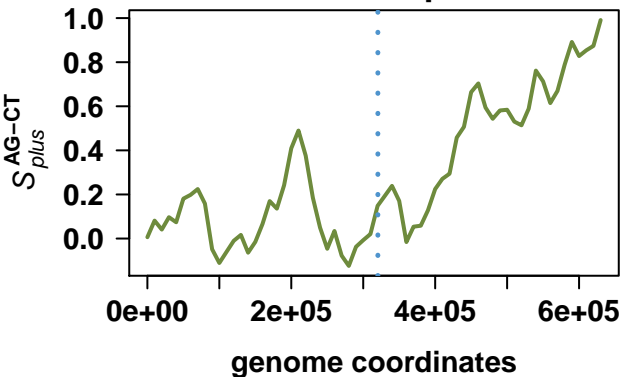

# Escherichia coli O157:H7 str. EDL933

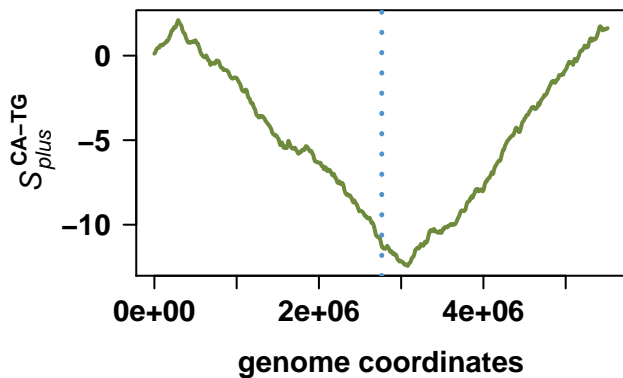
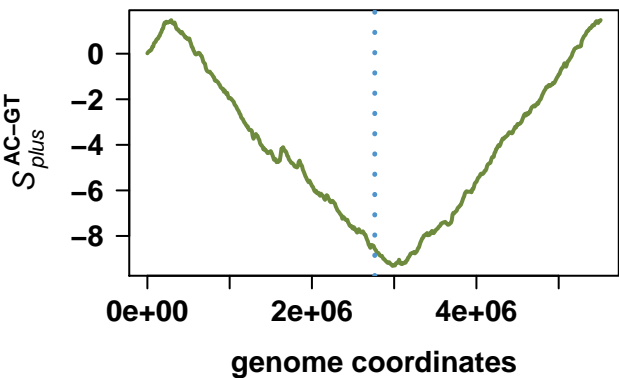
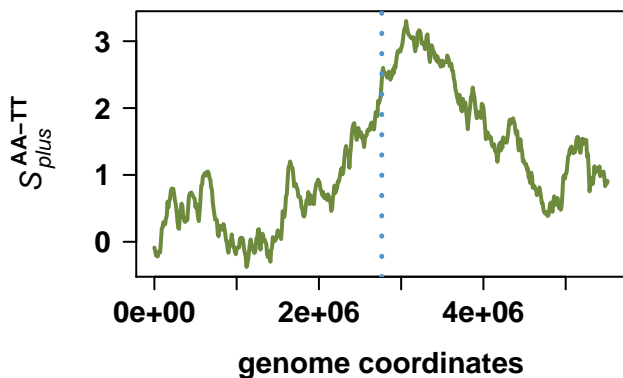
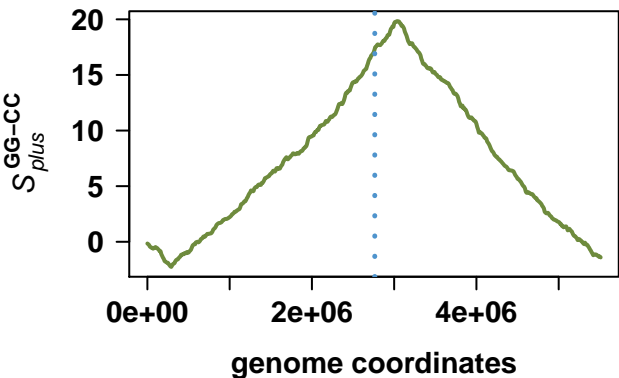
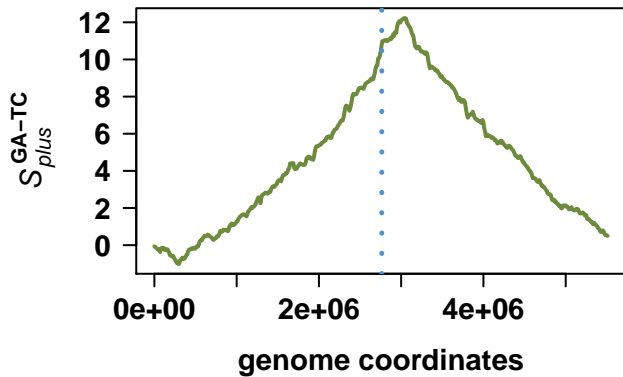
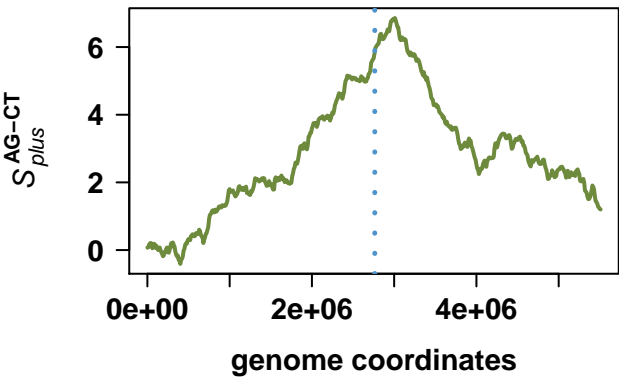

# *Pasteurella multocida* subsp. *multocida* str. Pm70

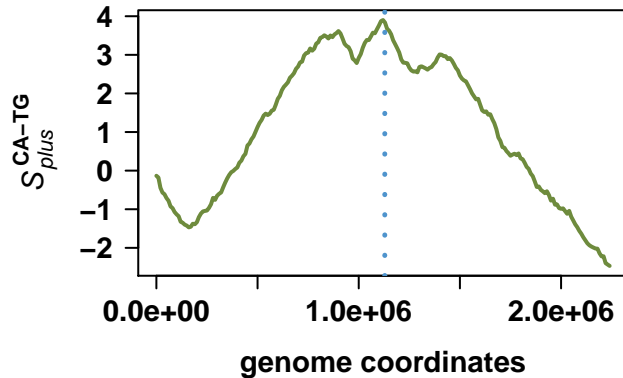
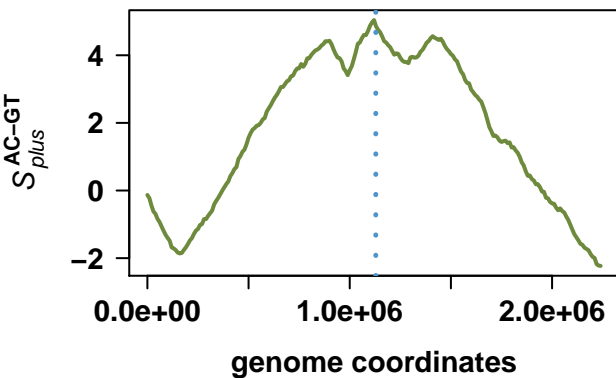
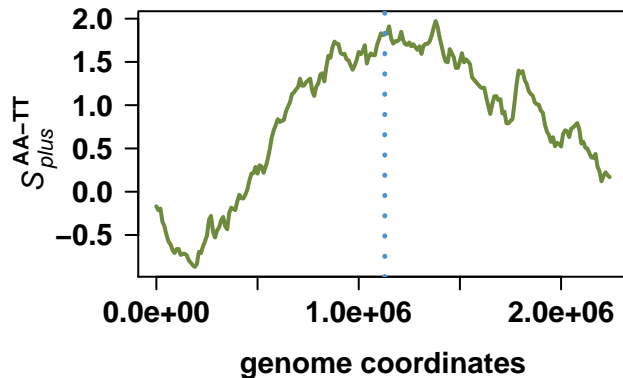
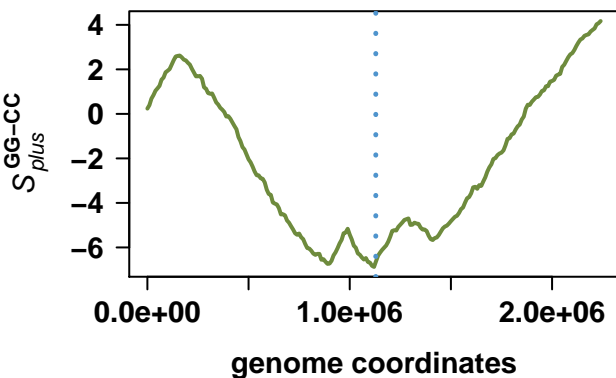
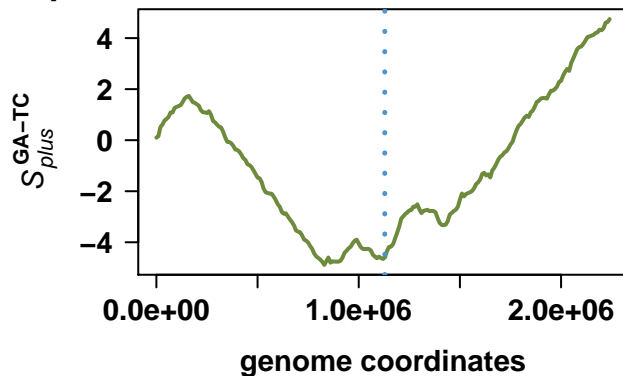
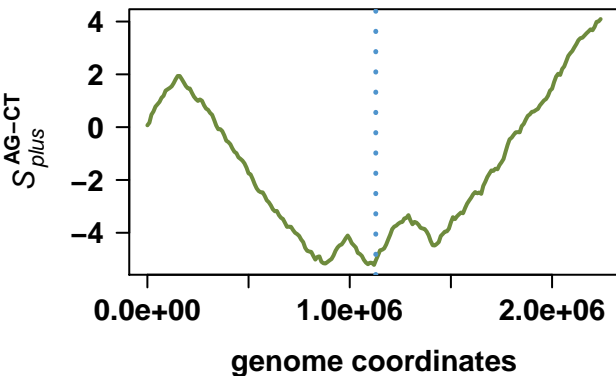

# Escherichia coli O157:H7 str. Sakai

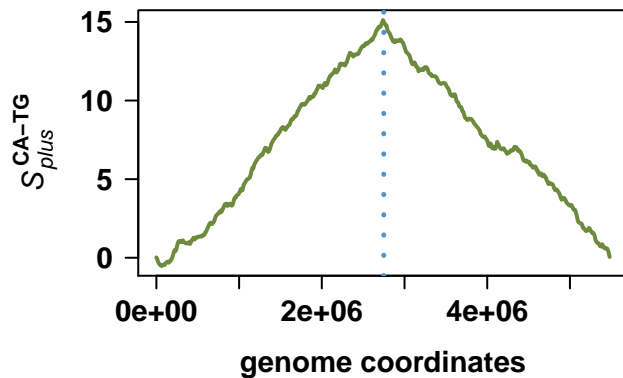
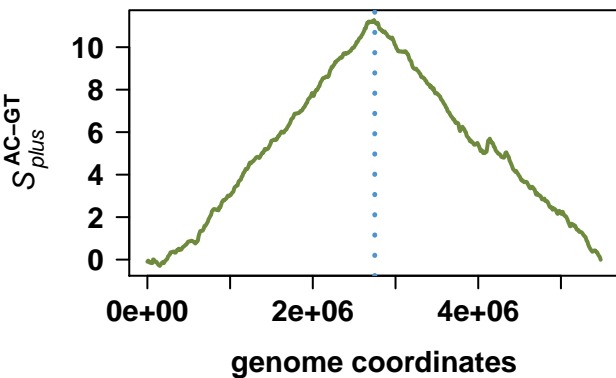
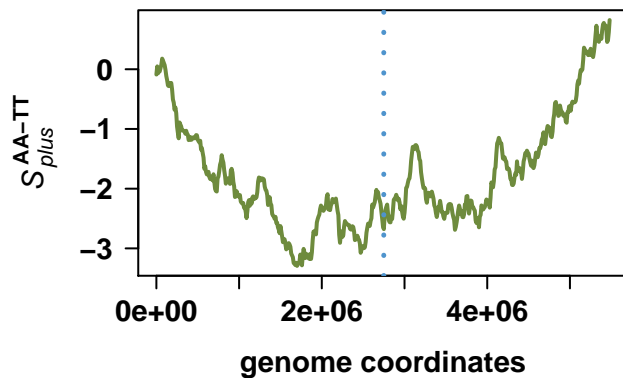
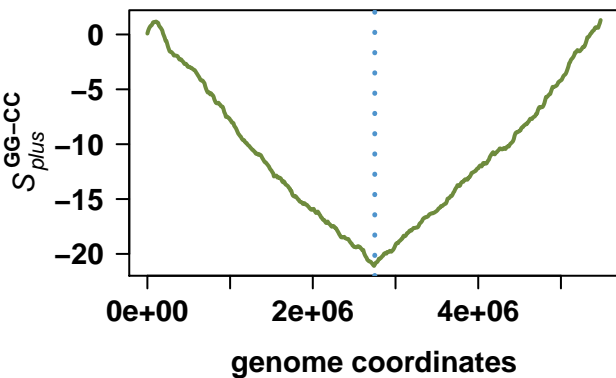
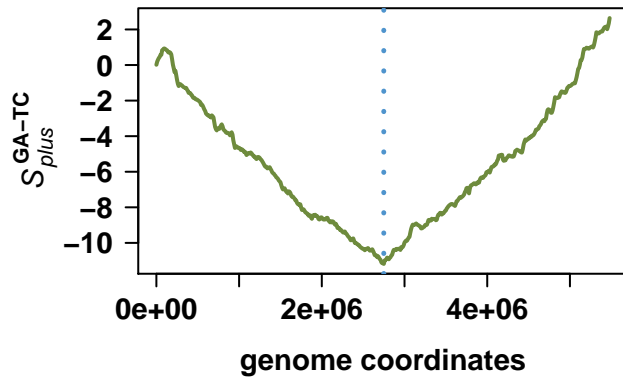
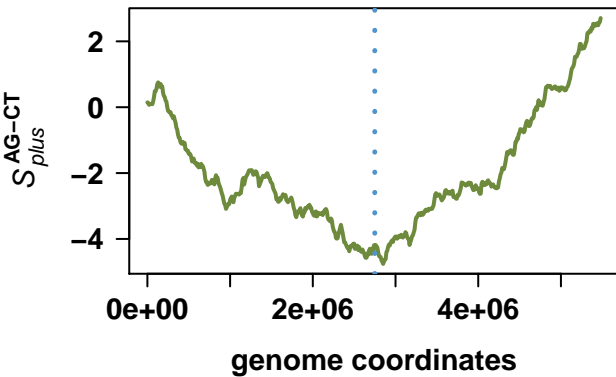

# Haemophilus ducreyi 35000HP

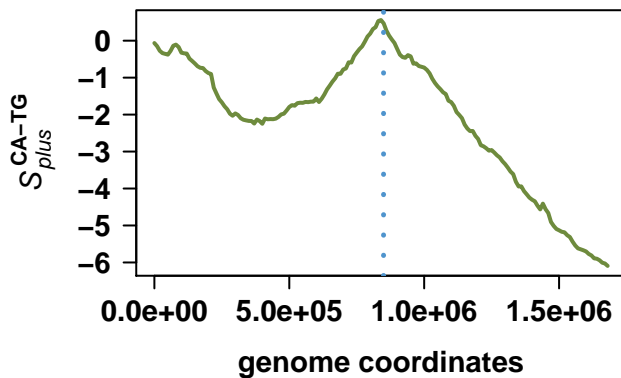
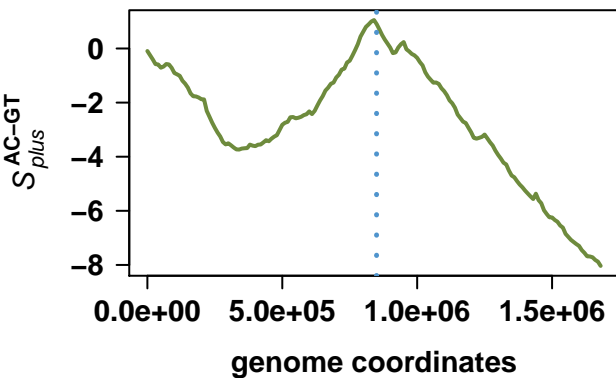
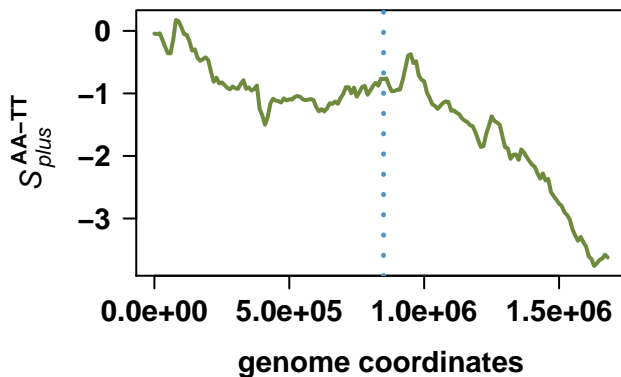
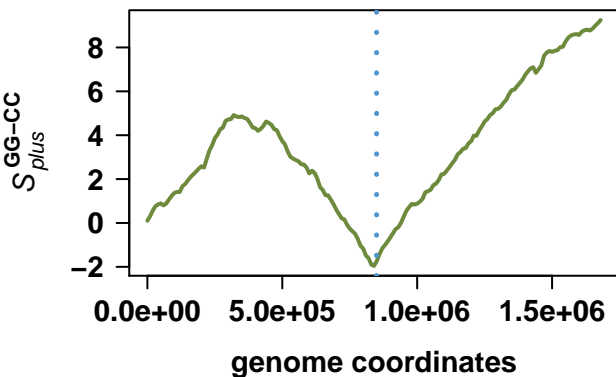
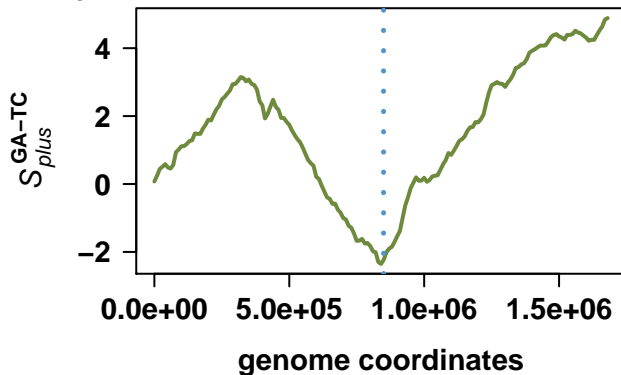
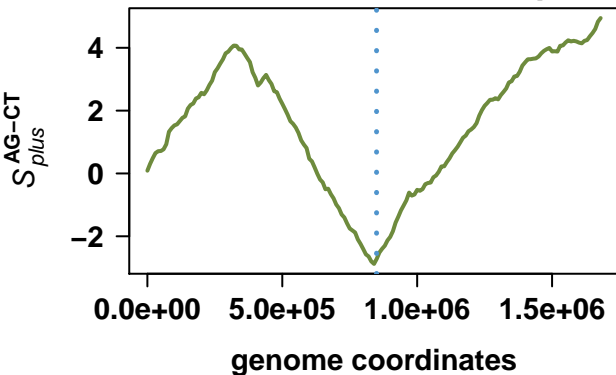

# Legionella pneumophila subsp. pneumophila str. Philadelphia 1

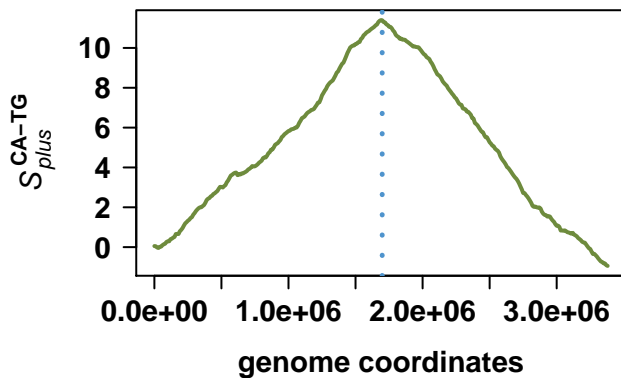
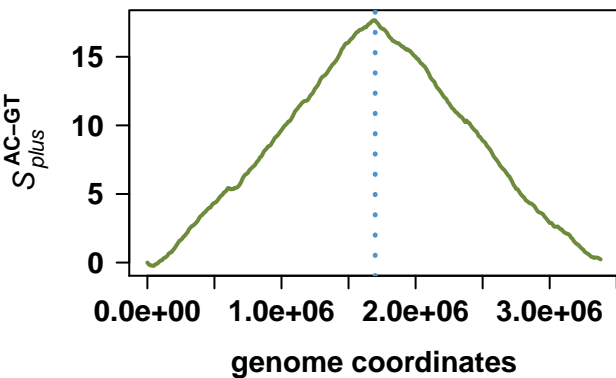
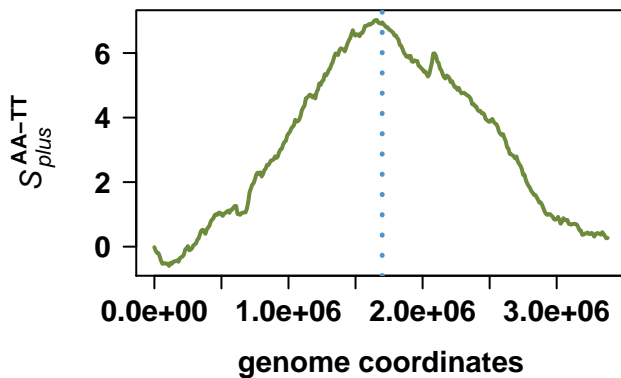
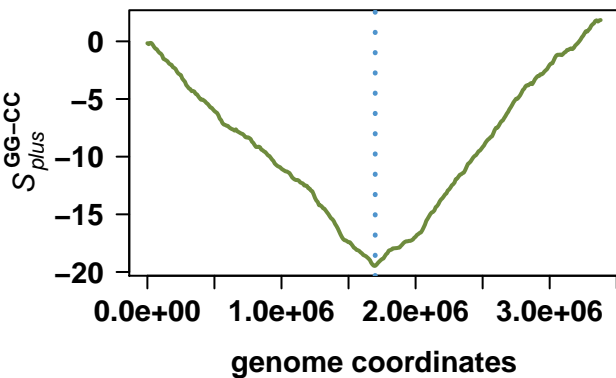
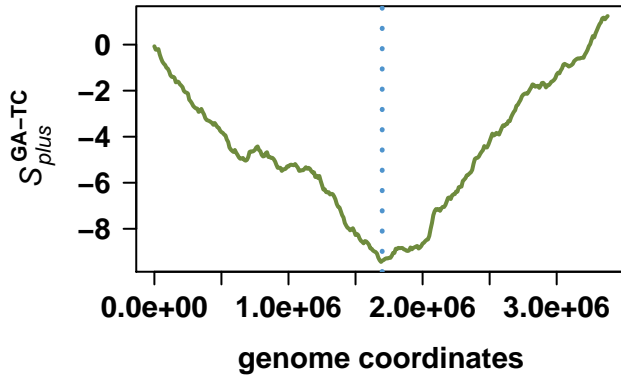
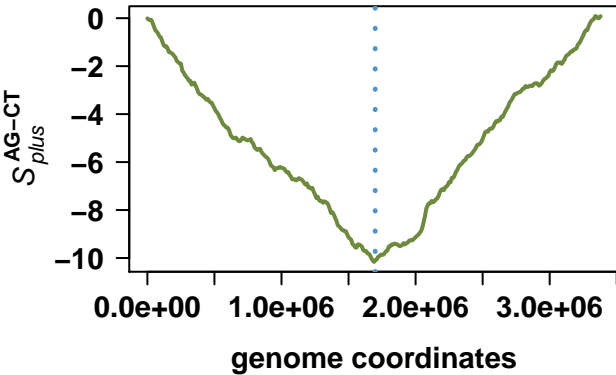

# *Pseudomonas putida* KT2440

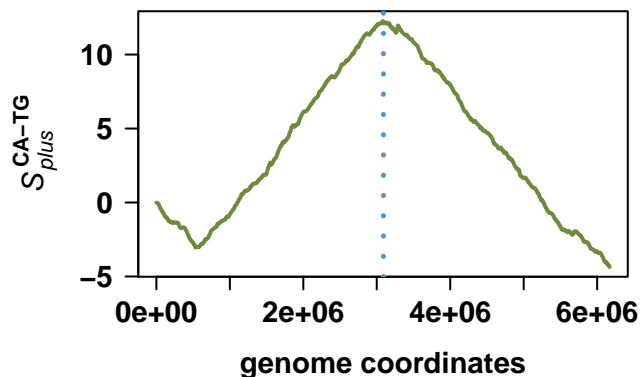
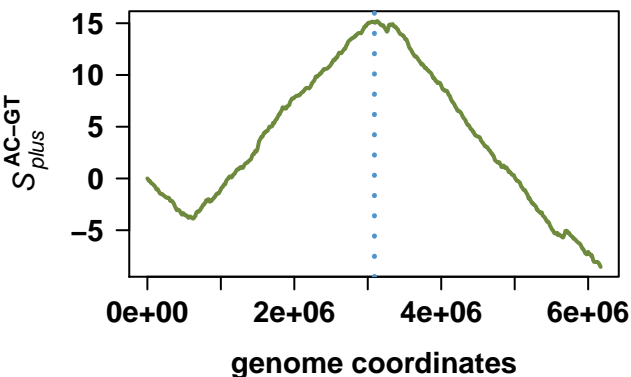
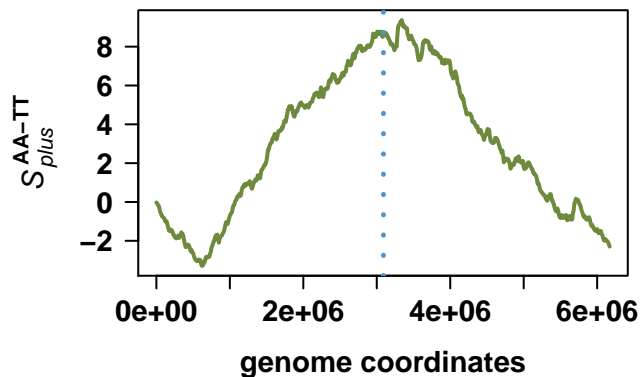
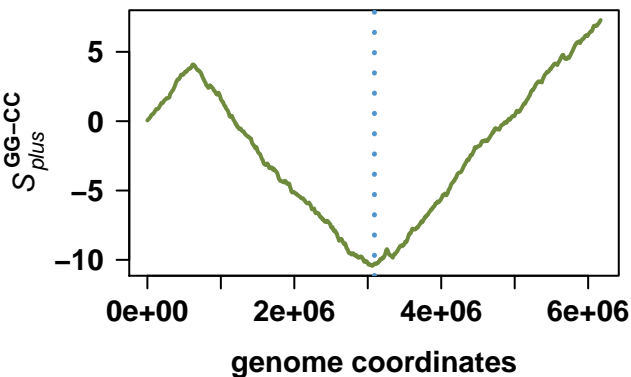
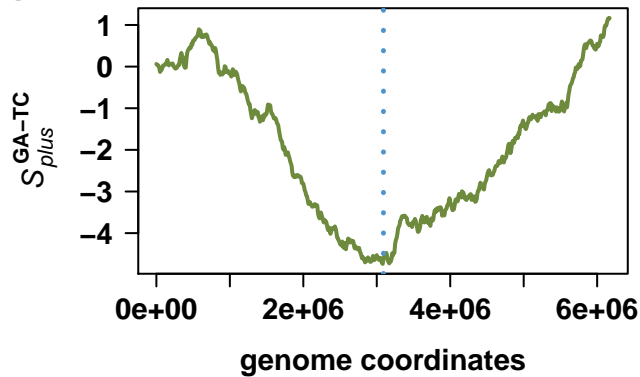
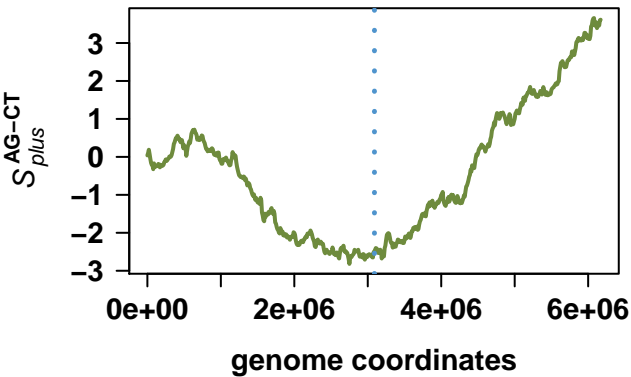

# Coxiella burnetii RSA 493

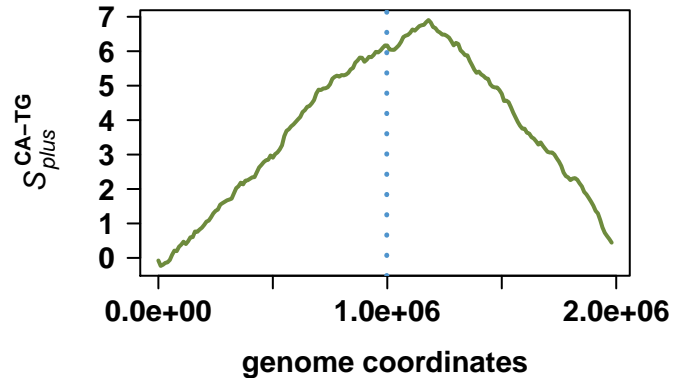
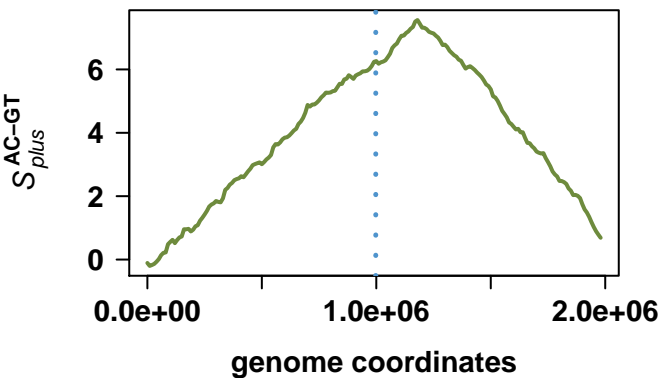
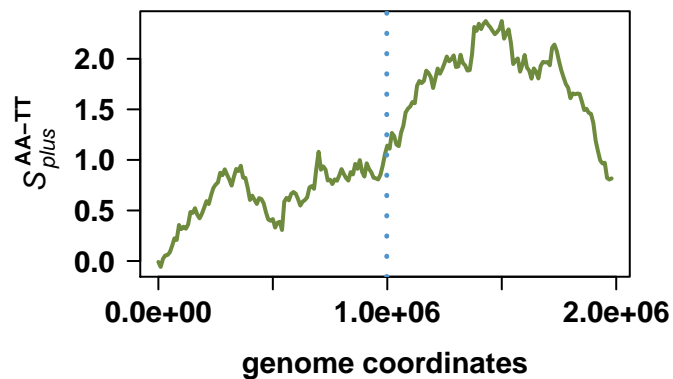
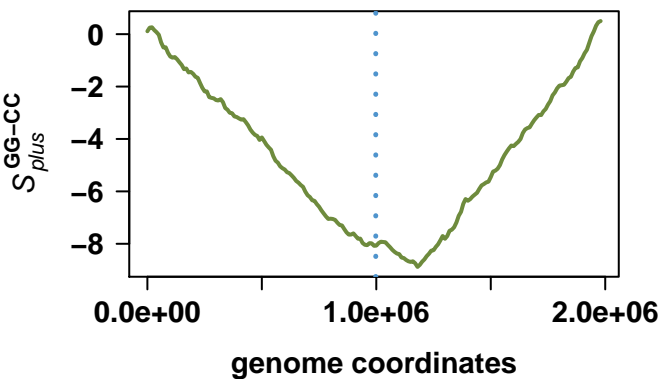
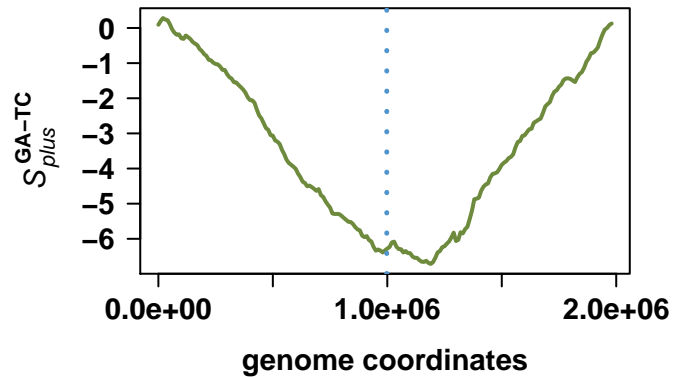
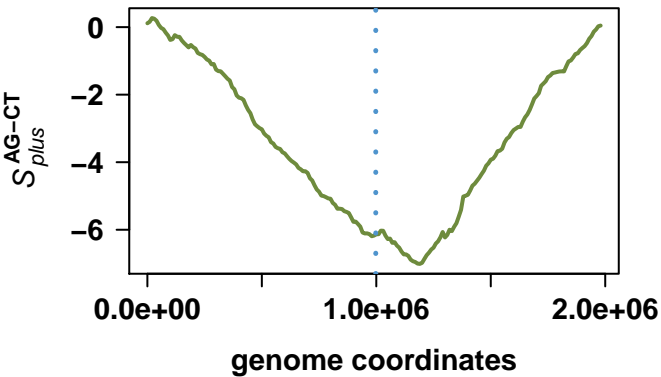

# Methylococcus capsulatus str. Bath

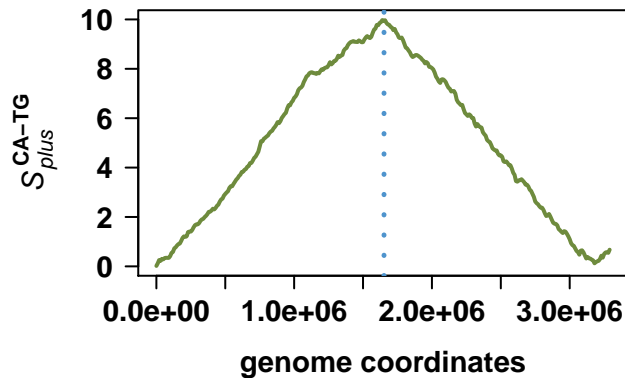
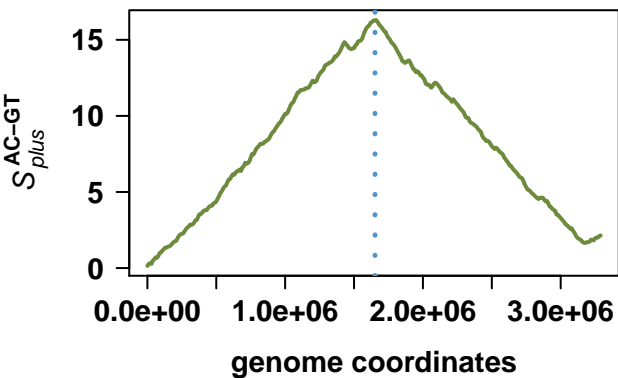
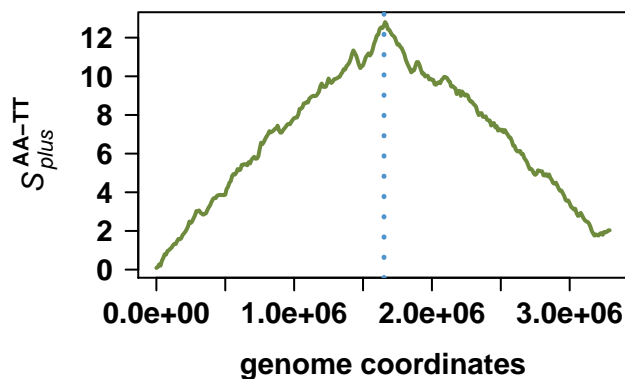
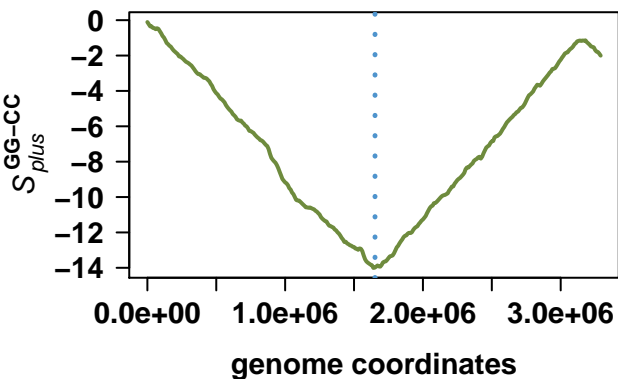
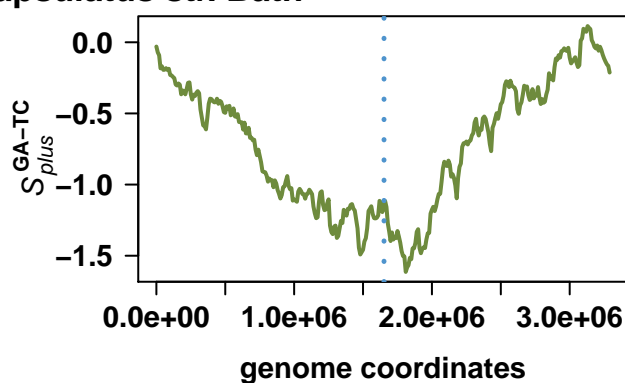
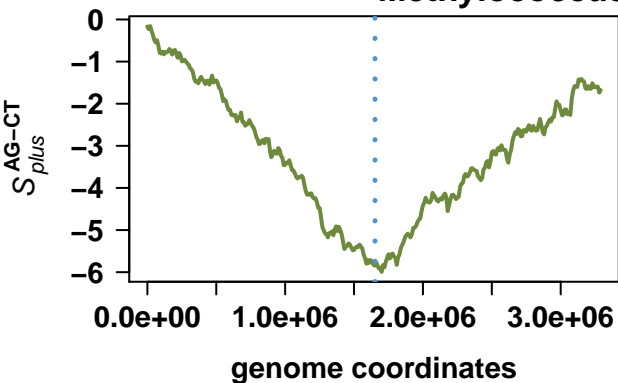

# Yersinia pestis CO92

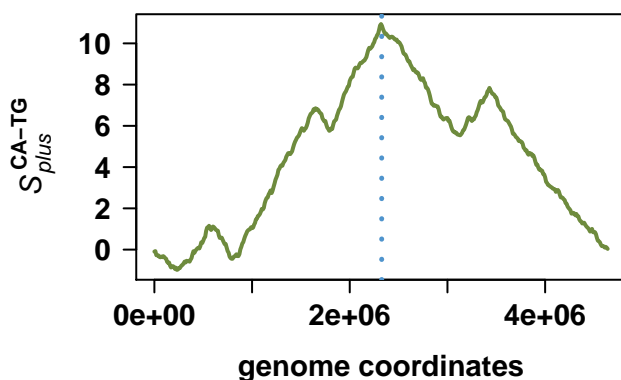
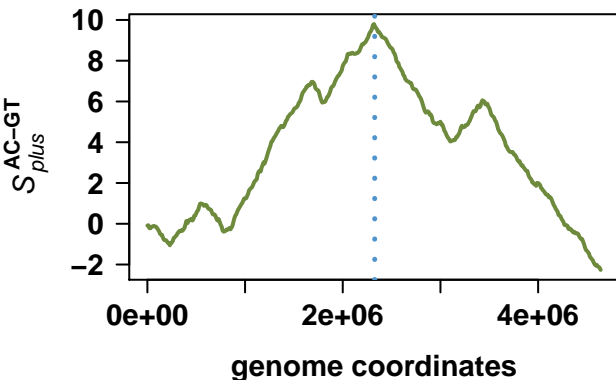
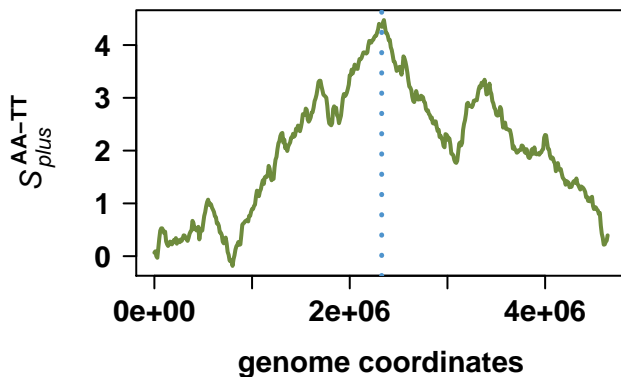
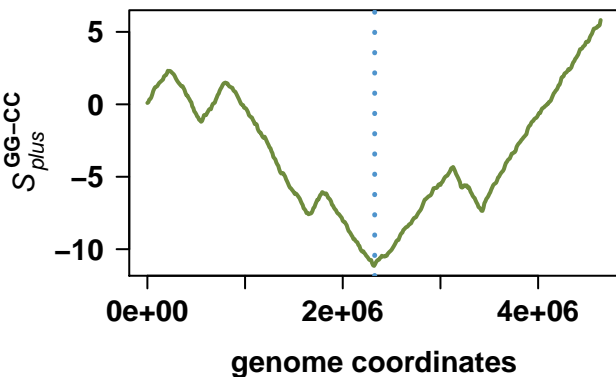
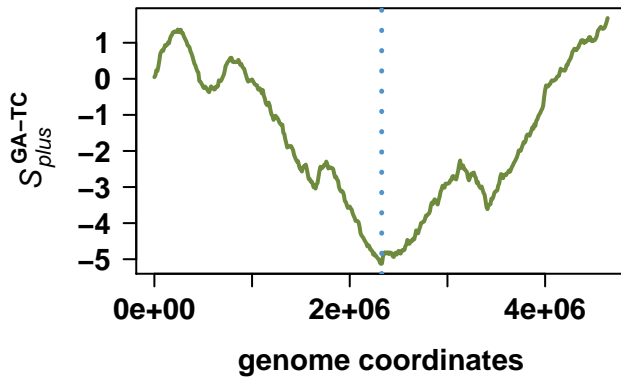
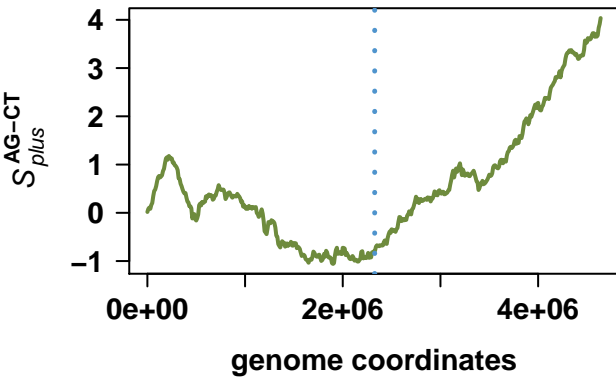

# Salmonella enterica subsp. enterica serovar Typhimurium str. LT2

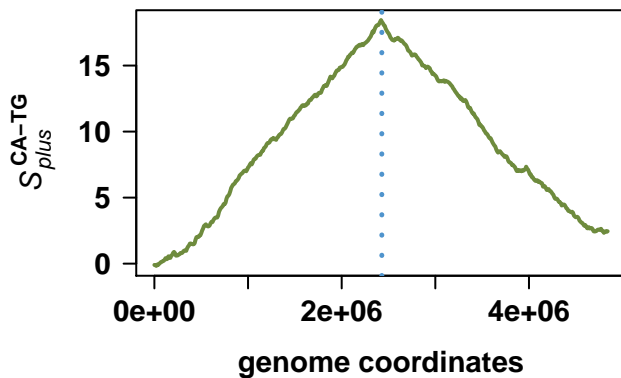
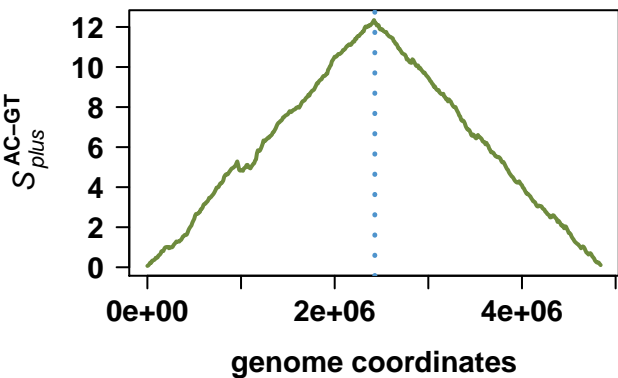
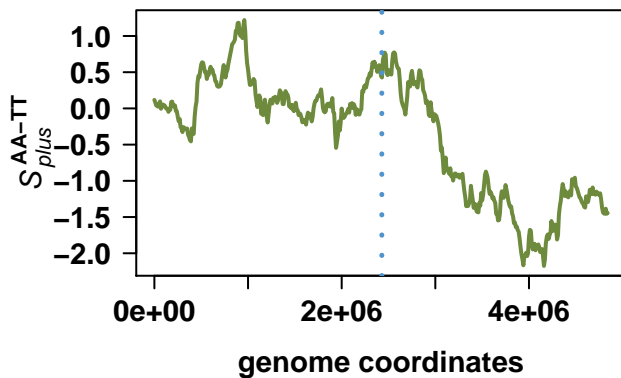
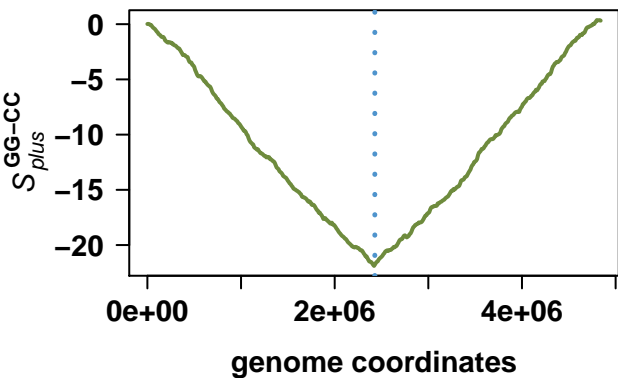
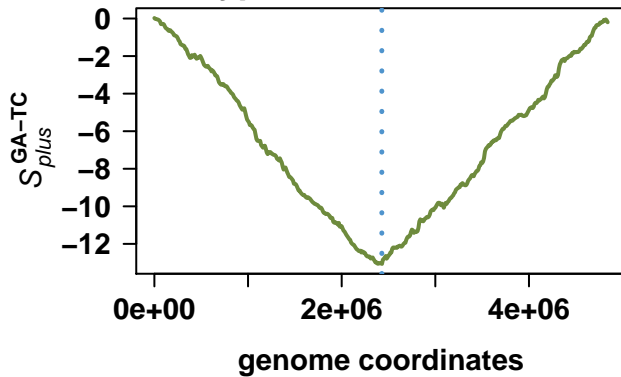
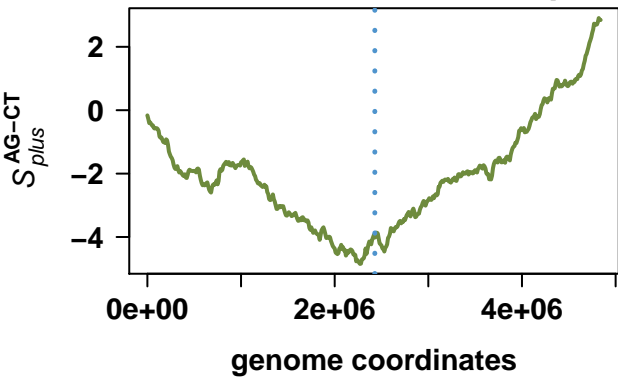

# Salmonella enterica subsp. enterica serovar Typhi str. CT18

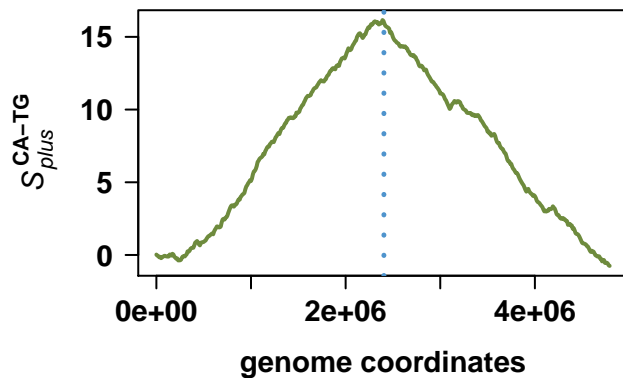
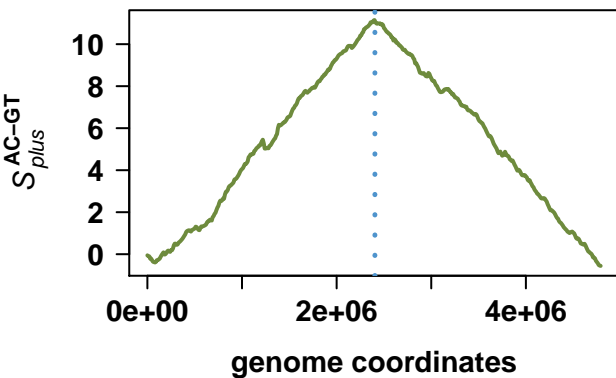
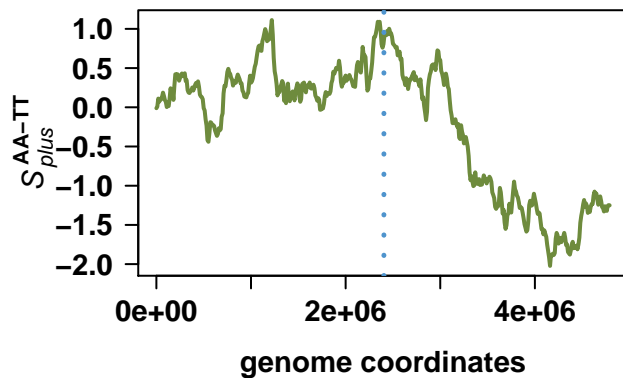
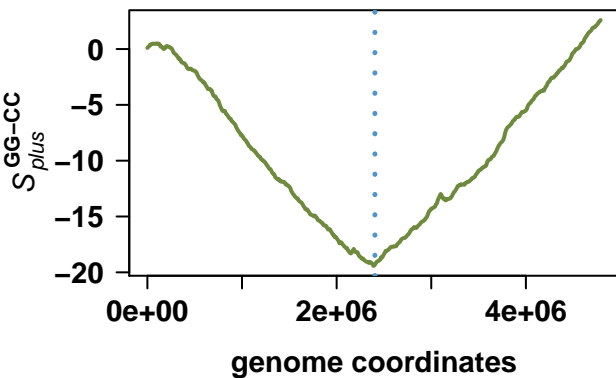
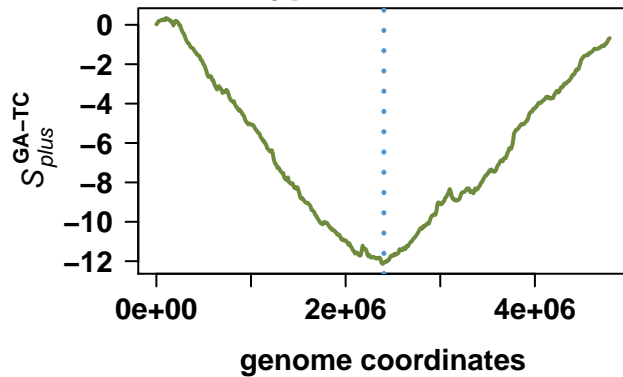
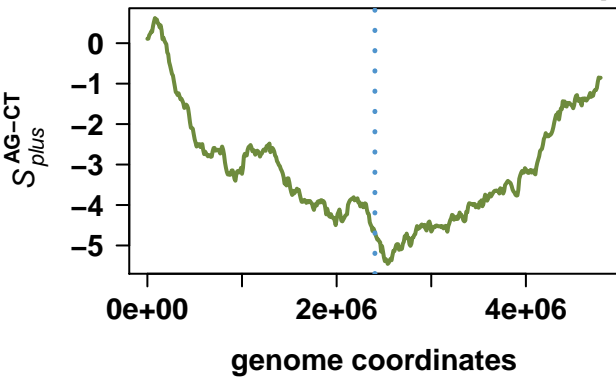

# *Xanthomonas campestris* pv. *campestris* str. ATCC 33913

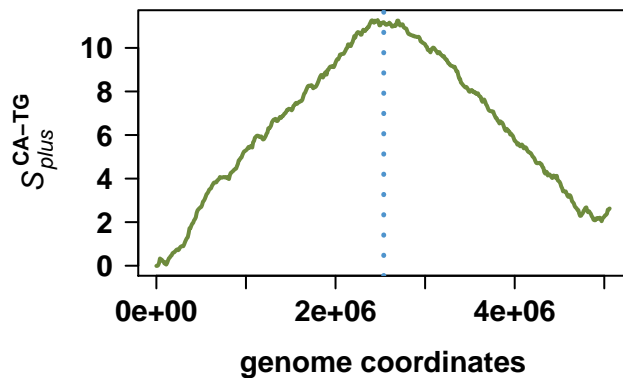
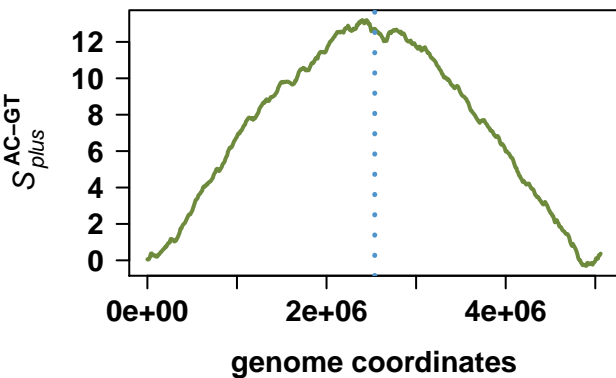
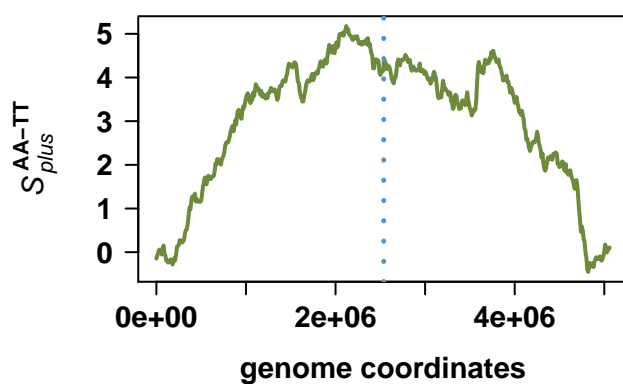
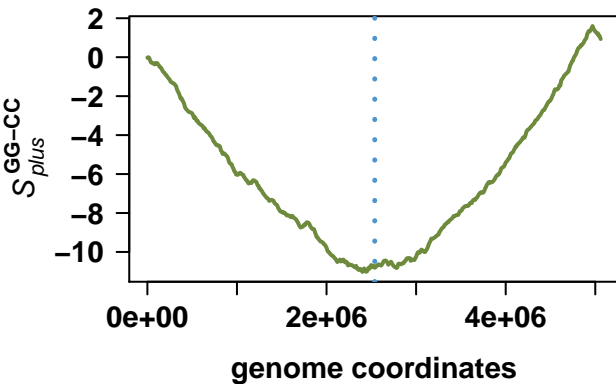
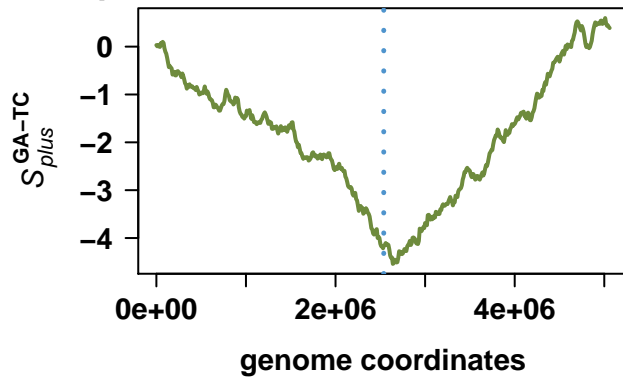
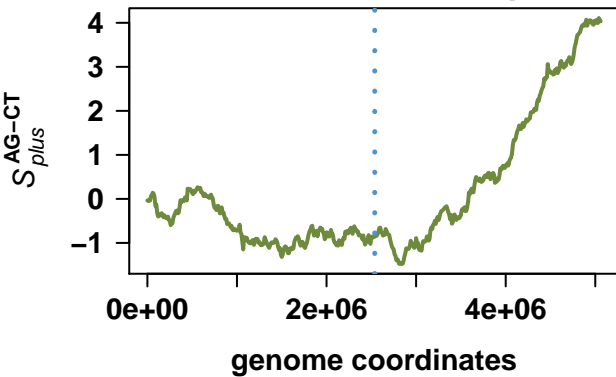

# Colwellia psychrerythraea 34H

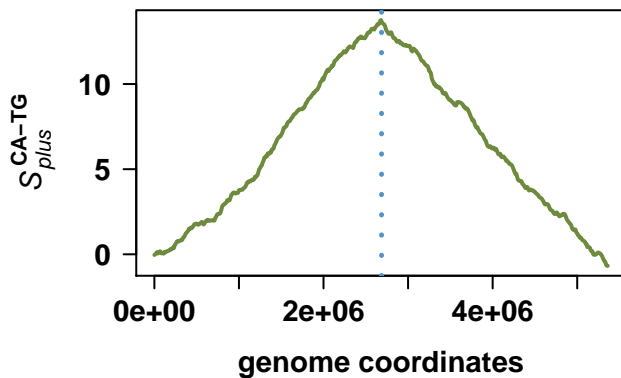
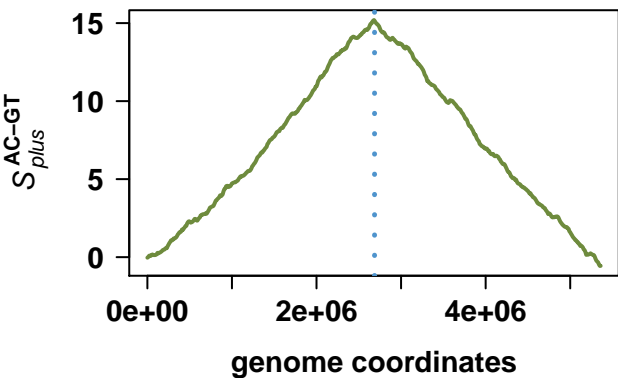
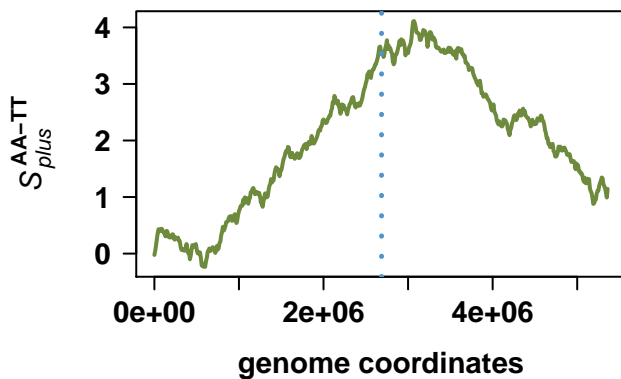
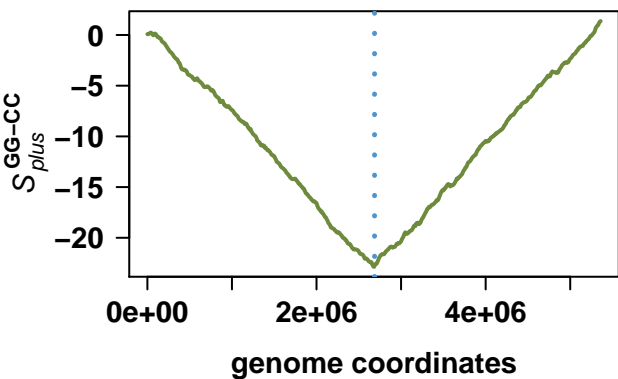
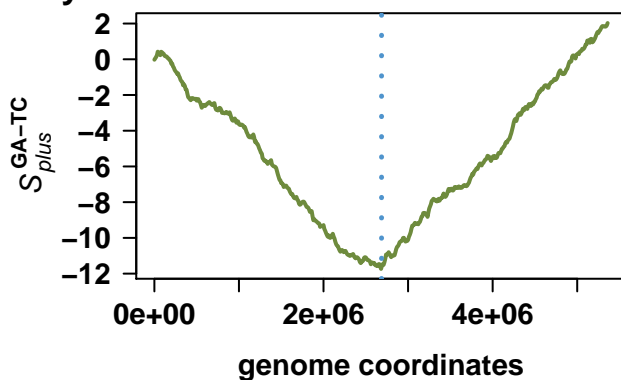
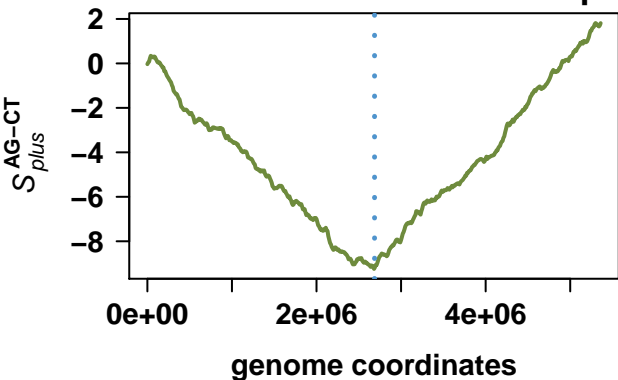

# Xanthomonas axonopodis pv. citri str. 306

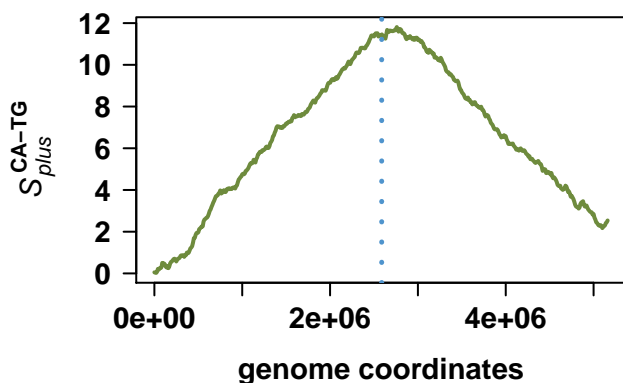
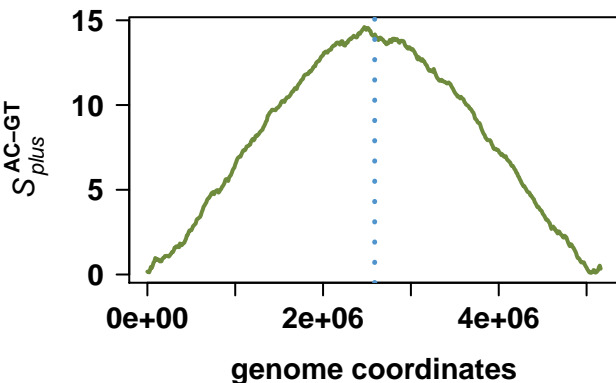
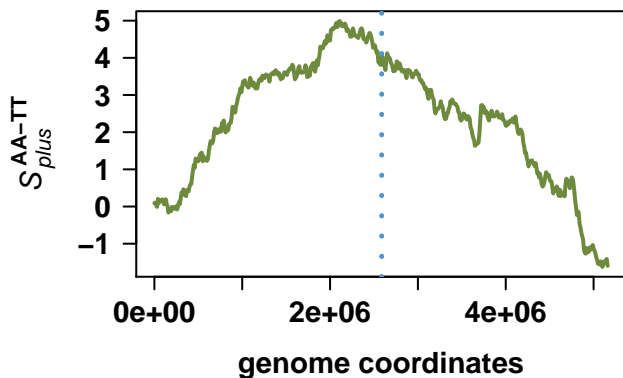
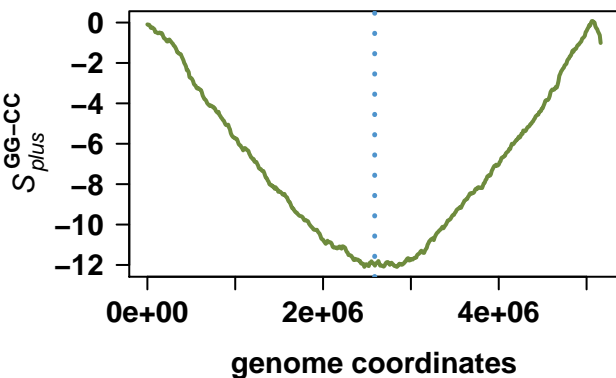
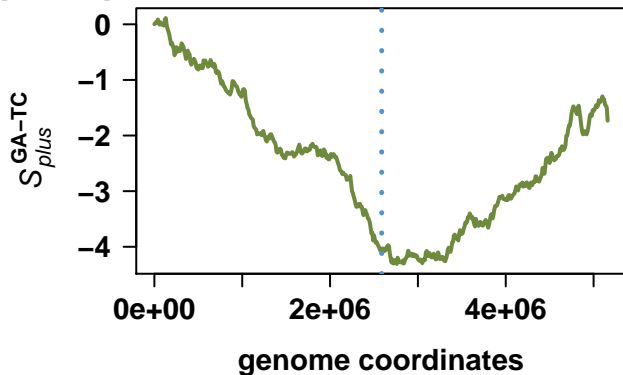
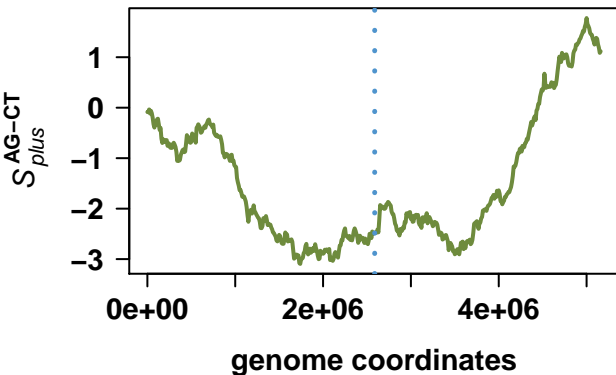

# Buchnera aphidicola str. Sg (Schizaphis graminum)

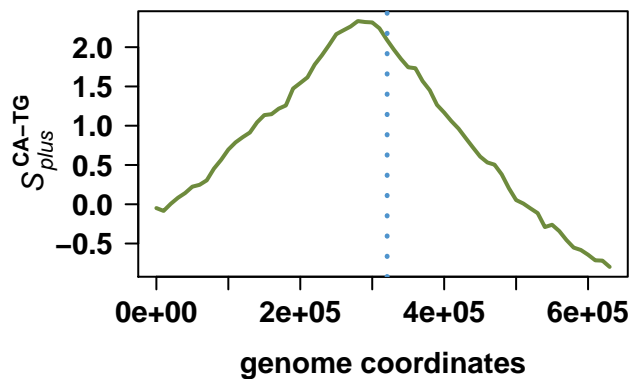
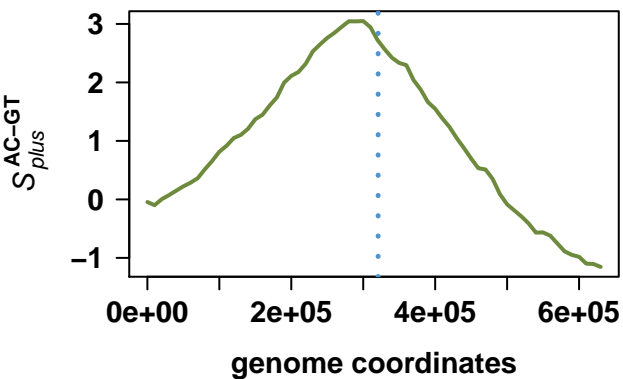
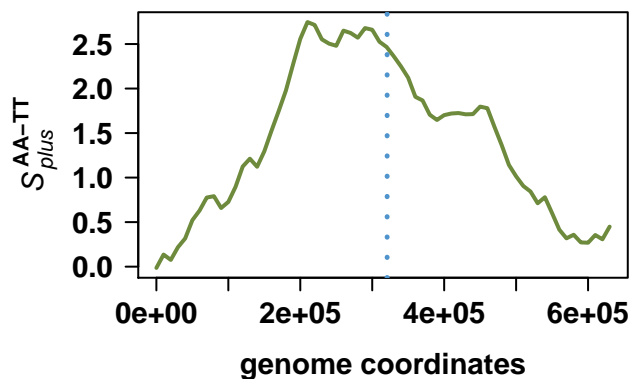
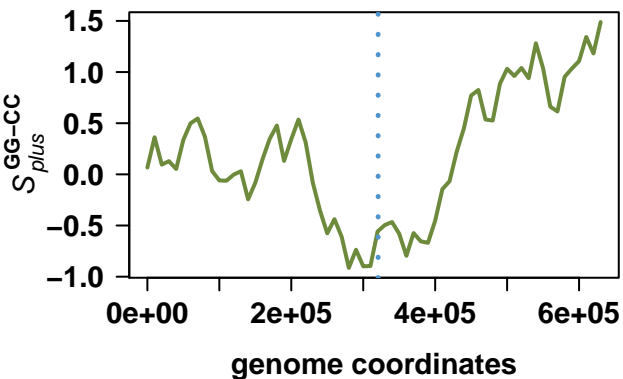
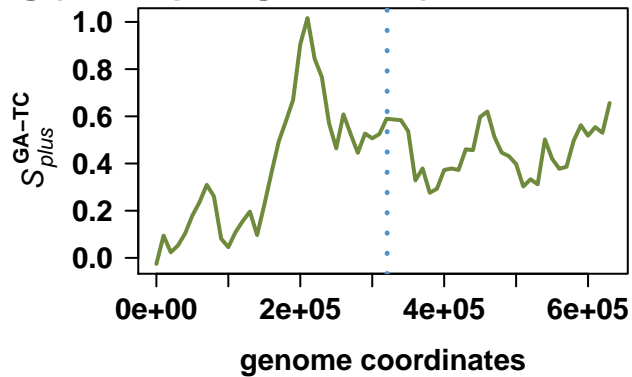
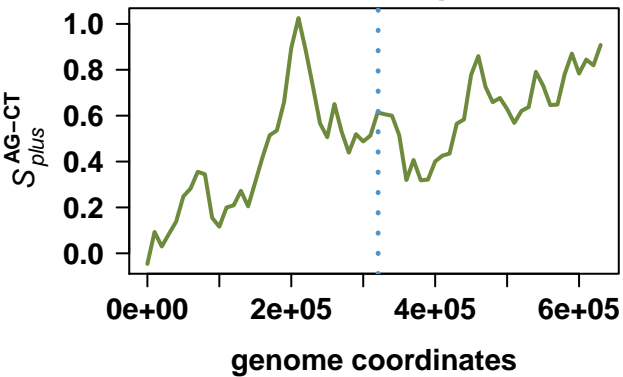

# Yersinia pestis KIM10+

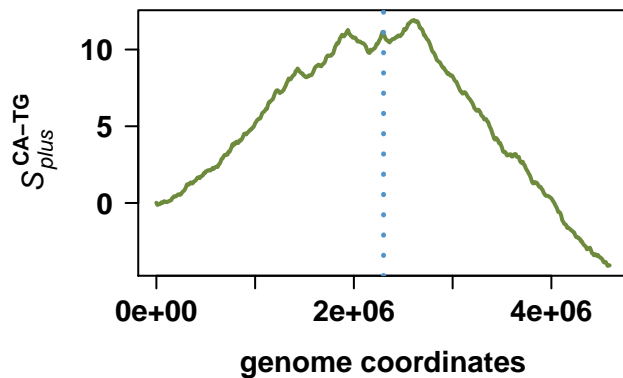
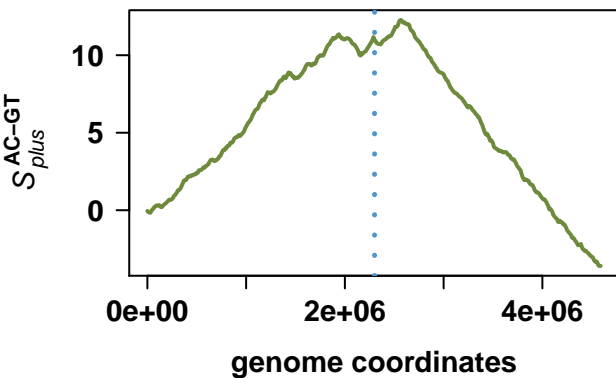
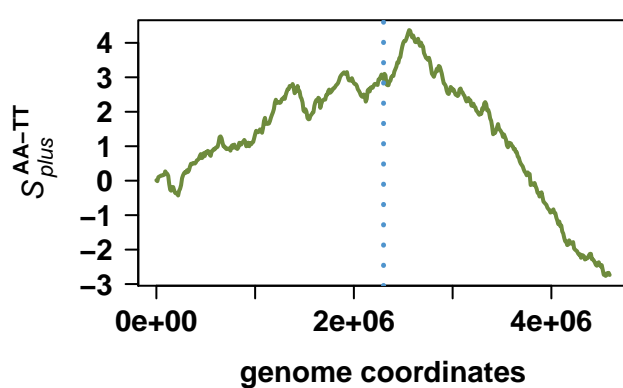
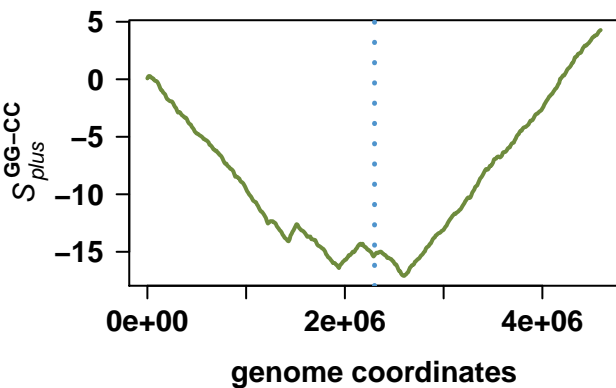
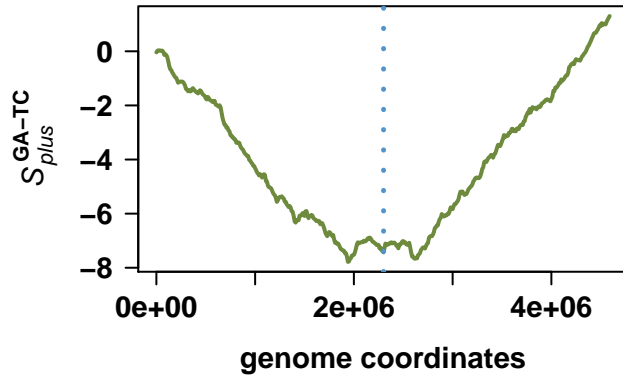
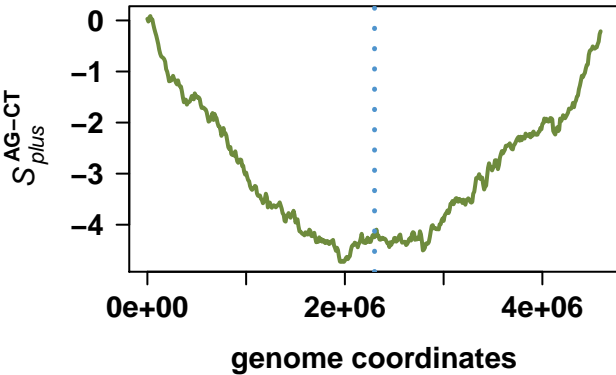

# *Pseudomonas protegens* Pf-5

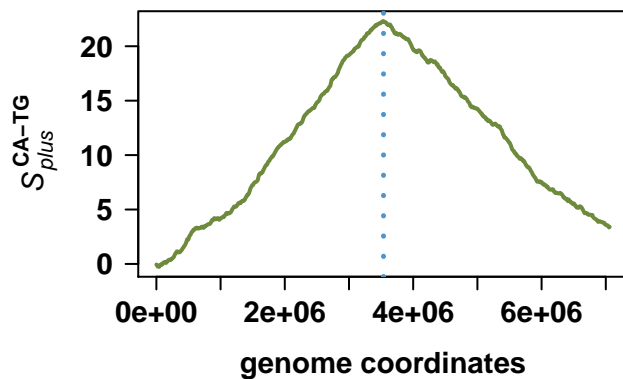
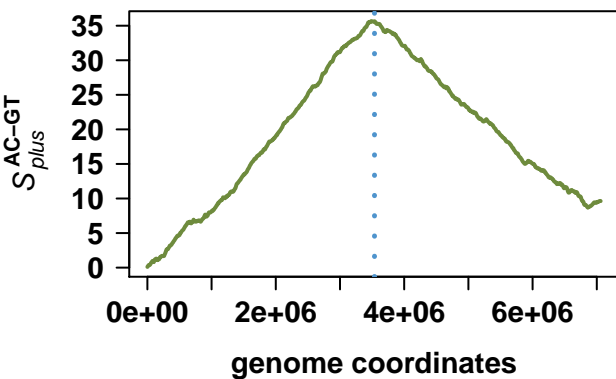
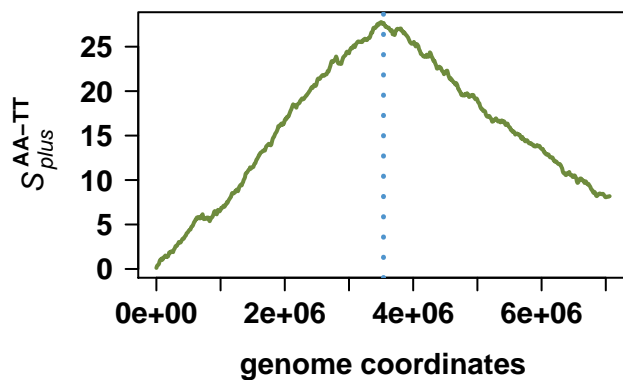
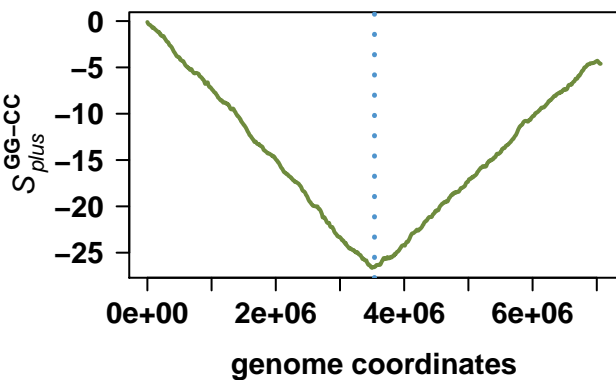
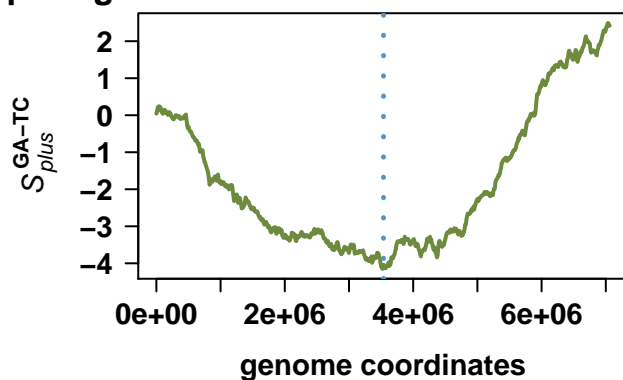
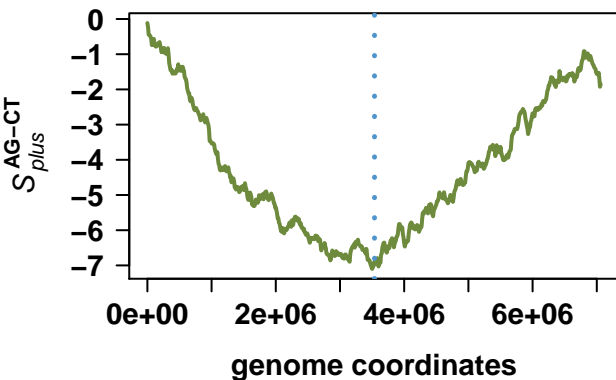

# Shigella flexneri 2a str. 301

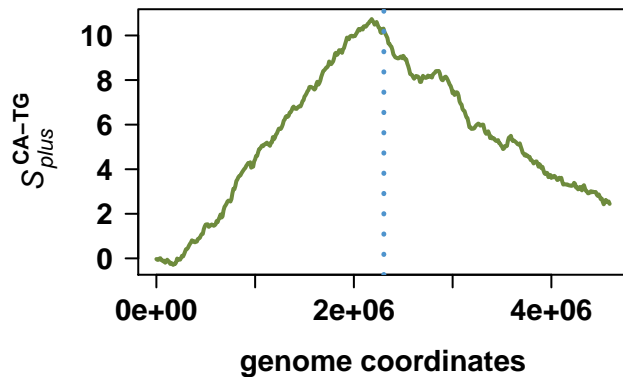
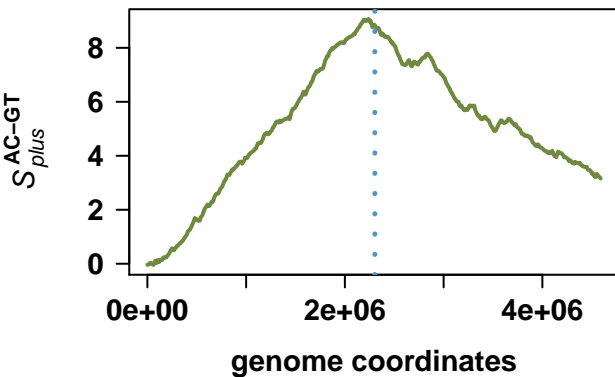
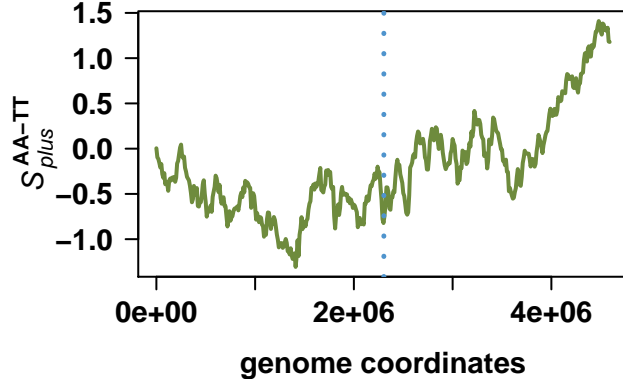
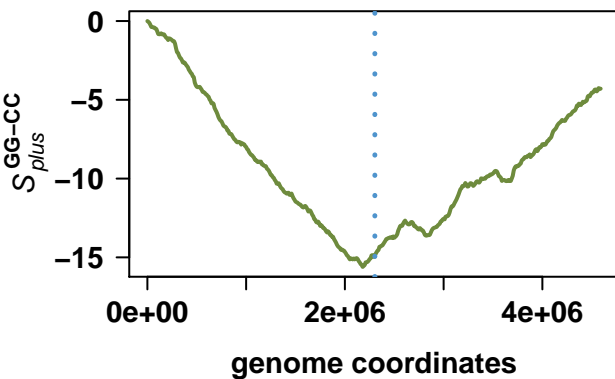
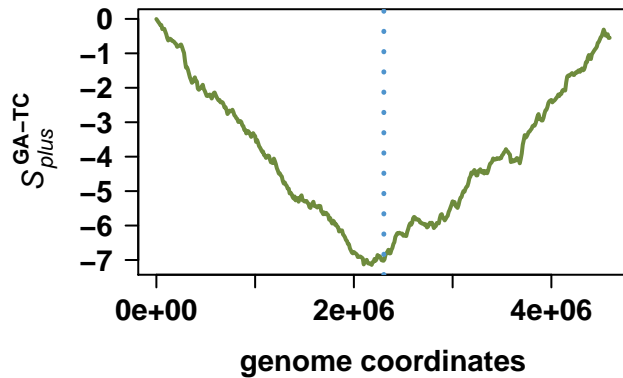
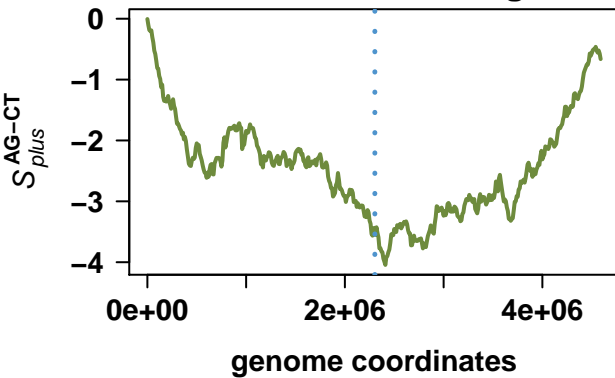

# Wigglesworthia glossinidia endosymbiont of Glossina brevipalpis

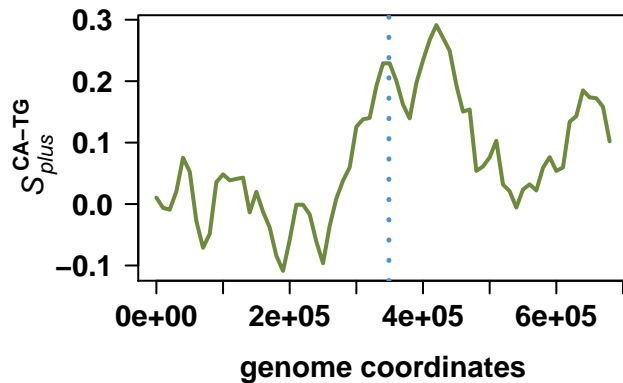
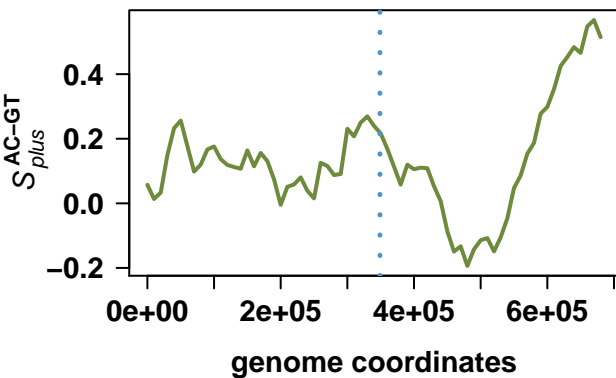
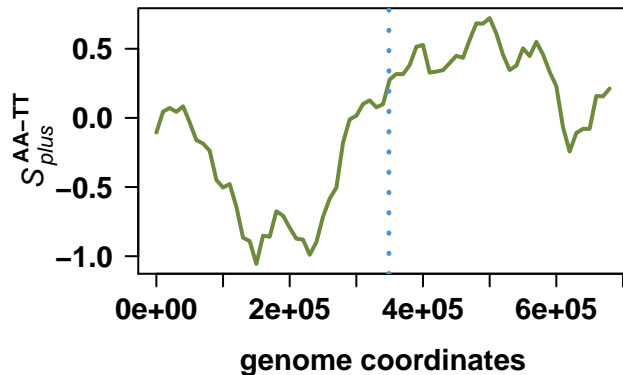
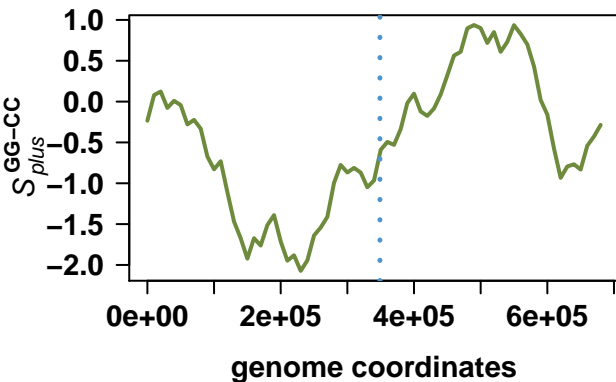
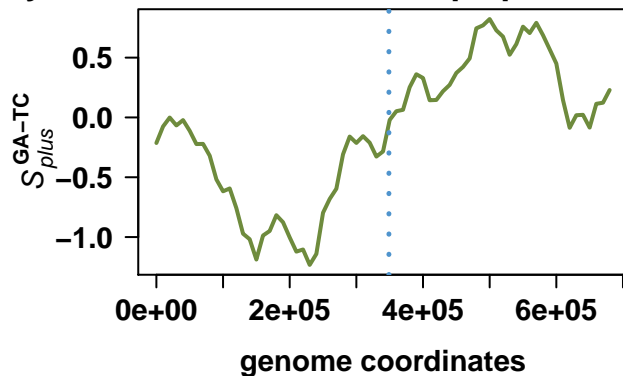
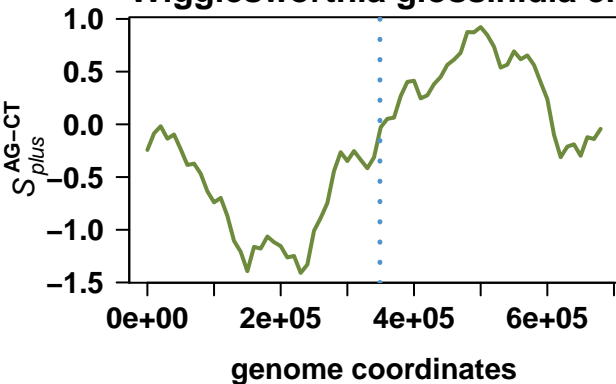

# Shewanella oneidensis MR-1

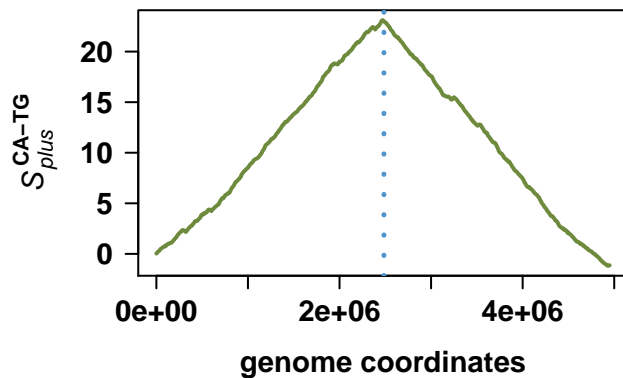
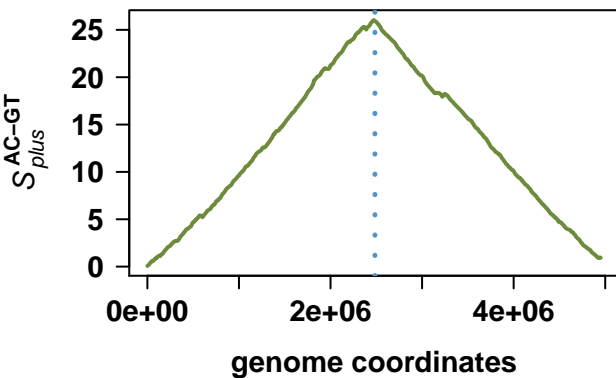
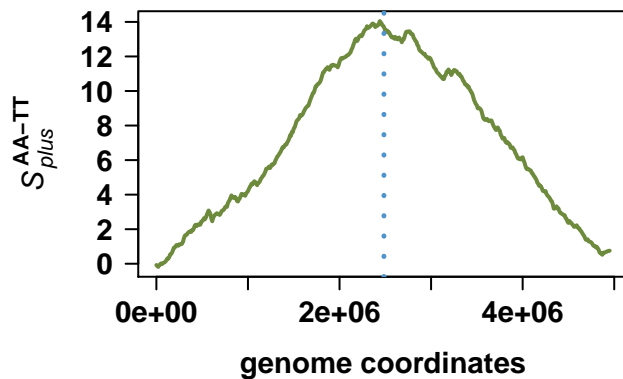
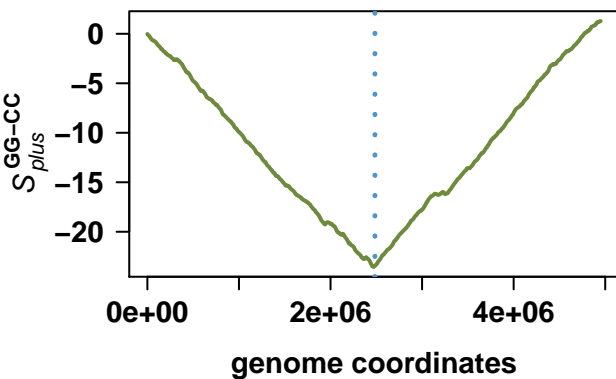
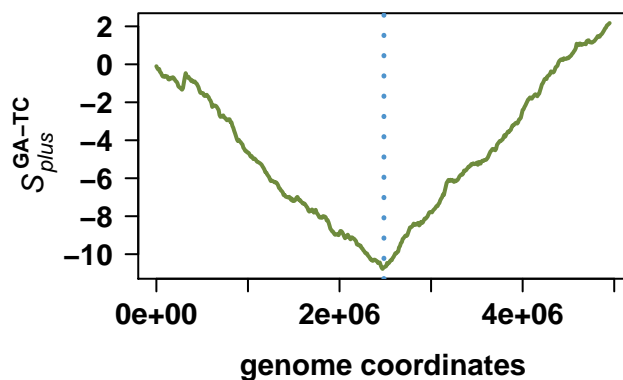
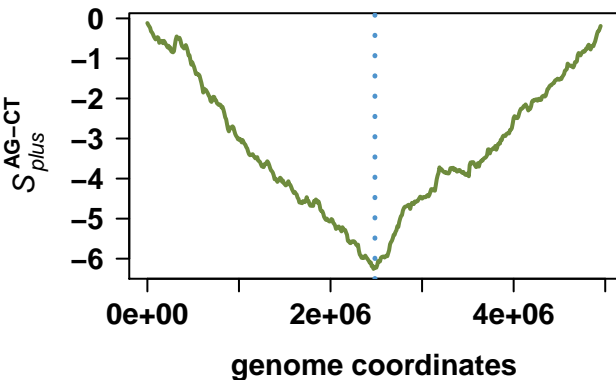

# Escherichia coli CFT073

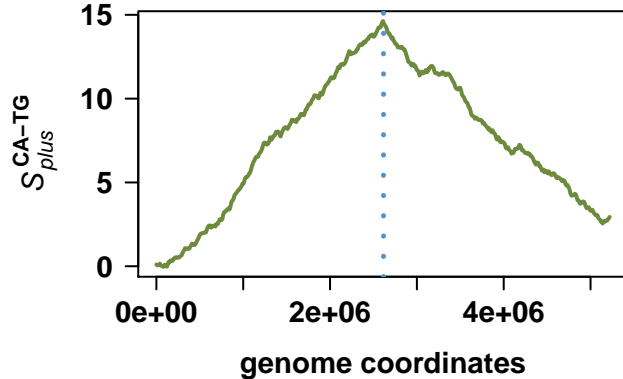
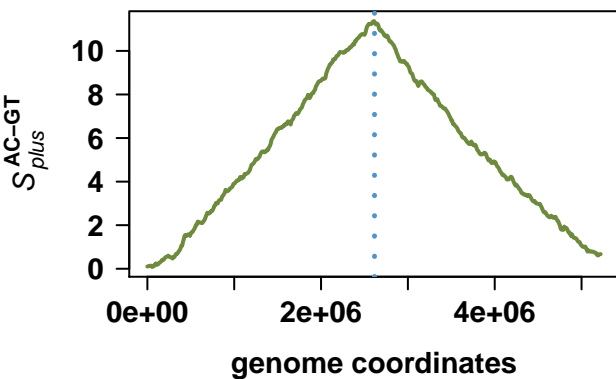
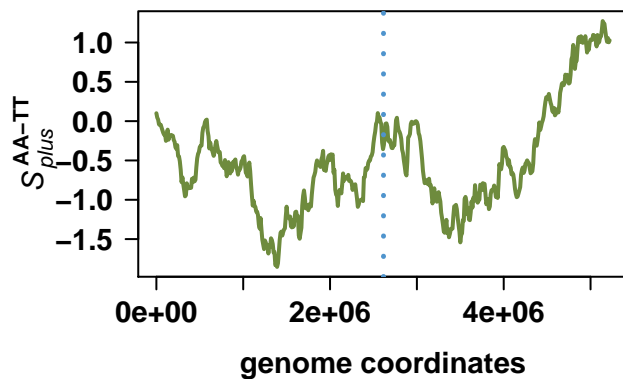
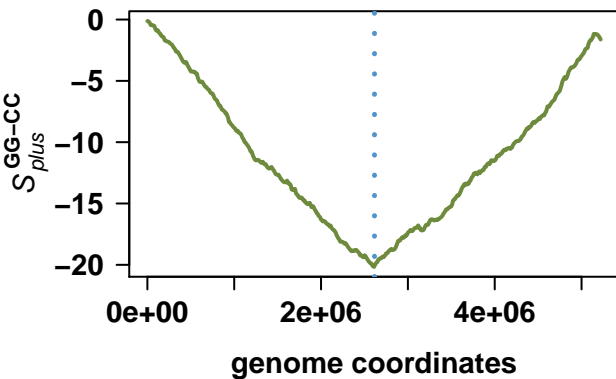
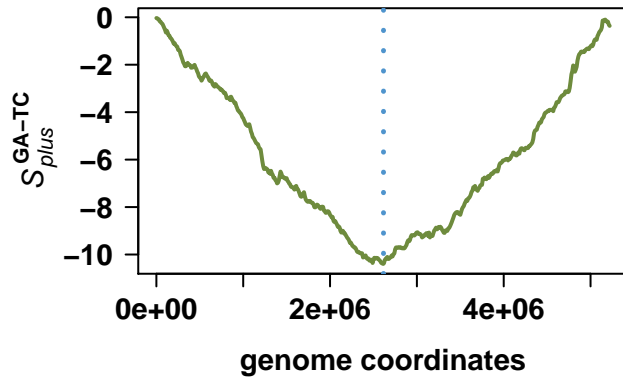
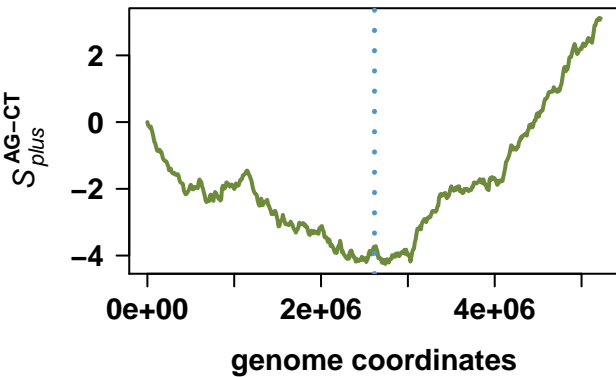

# Vibrio vulnificus CMCP6

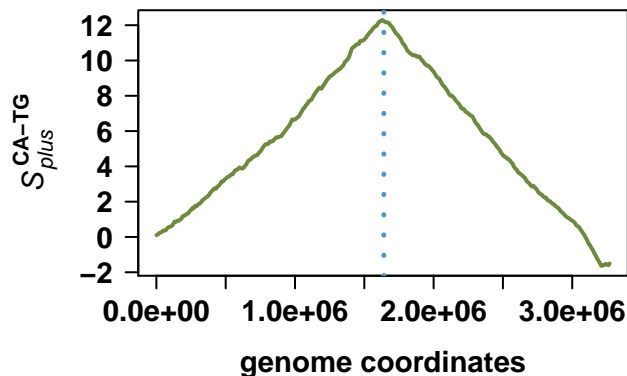
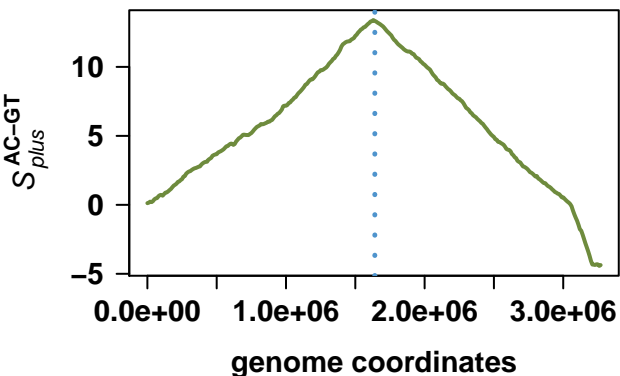
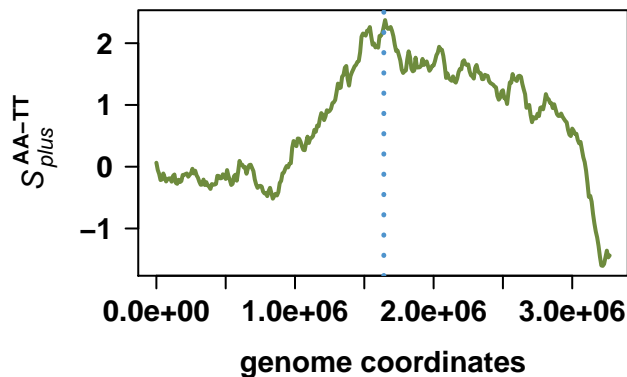
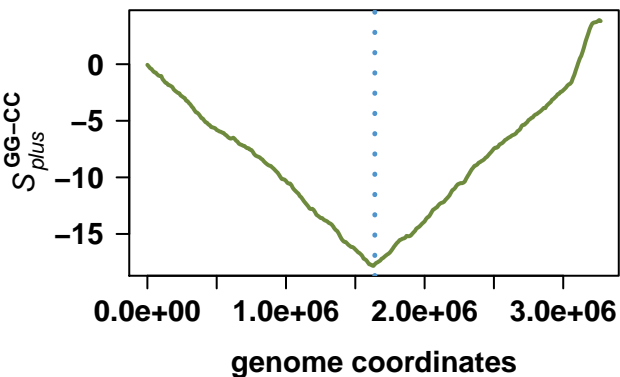
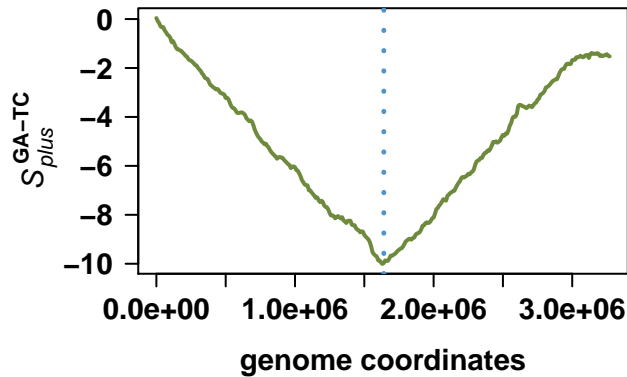
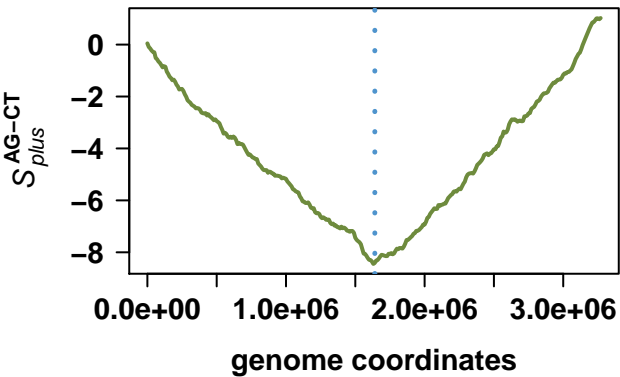

# Vibrio vulnificus CMCP6

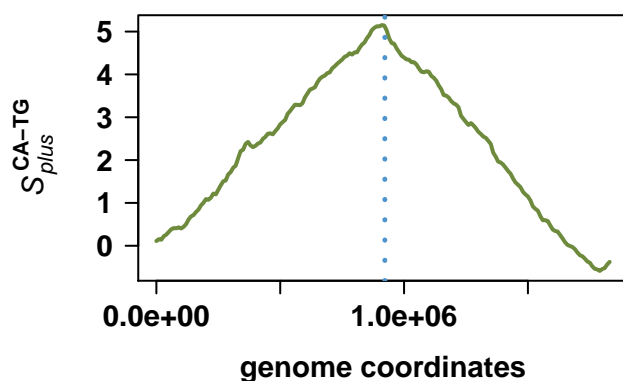
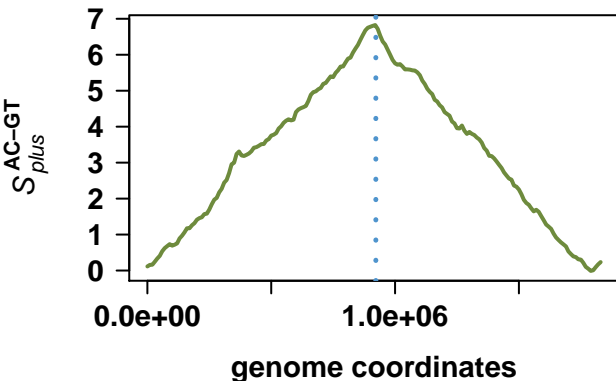
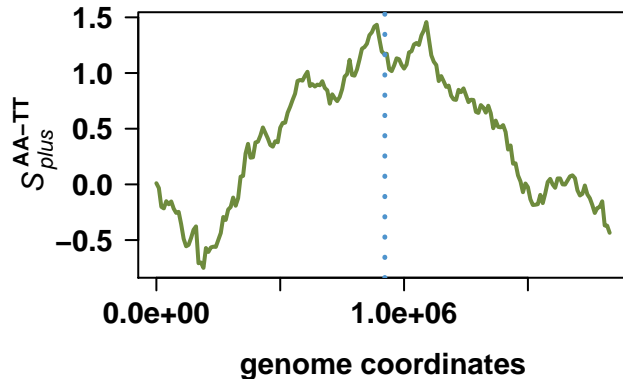
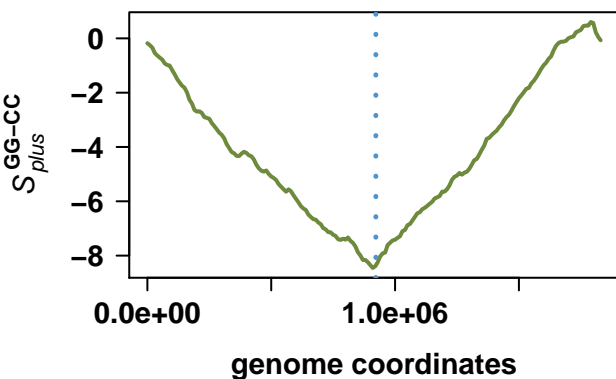
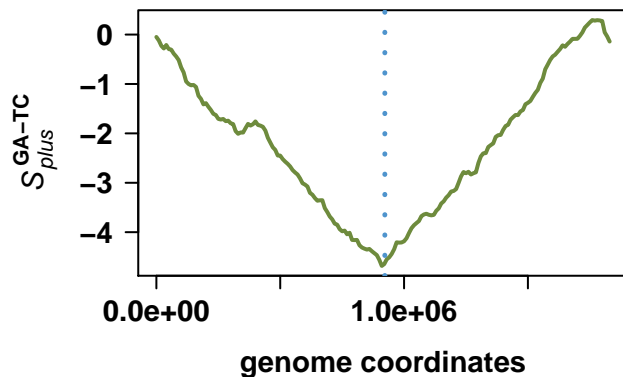
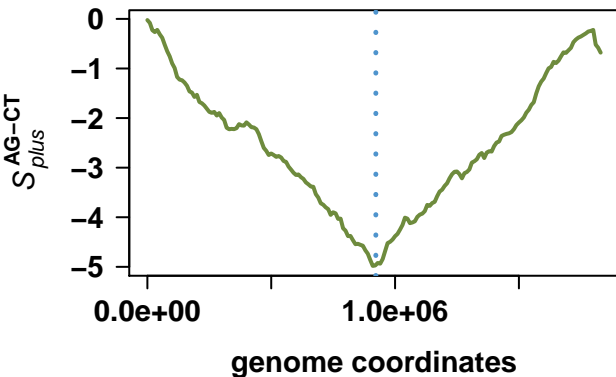

# Buchnera aphidicola str. Bp (Baizhongia pistaciae)

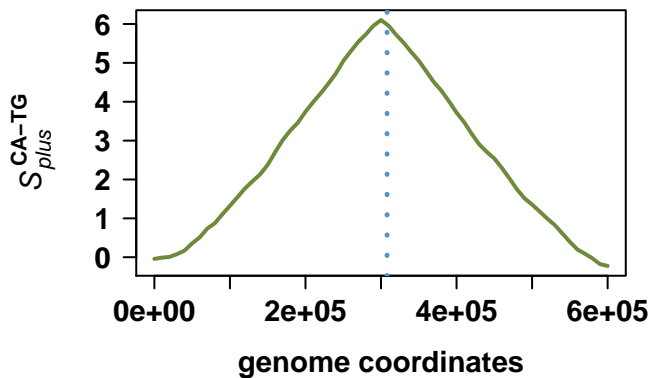
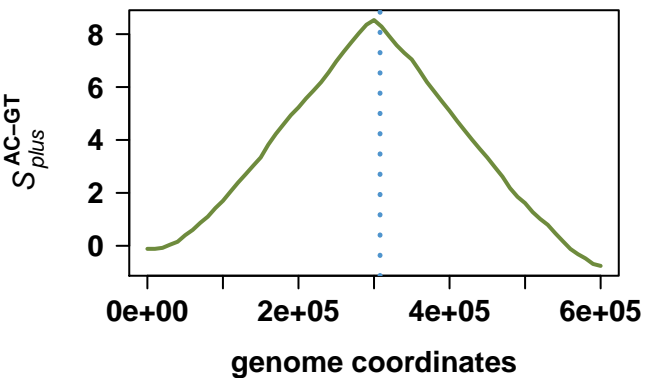
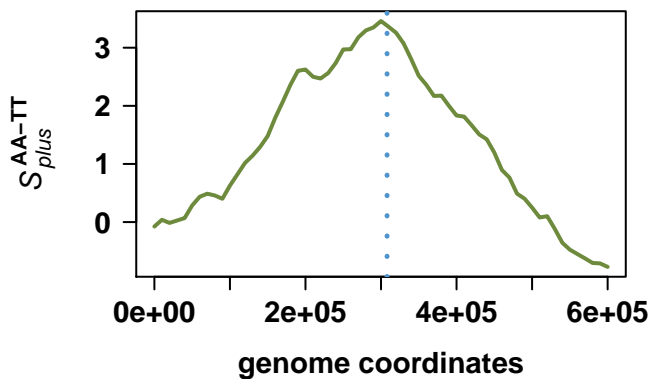
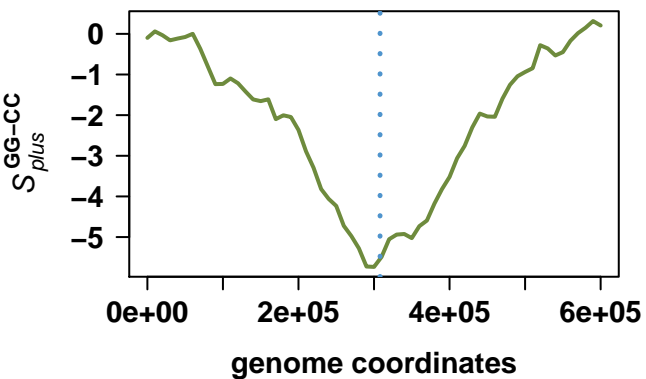
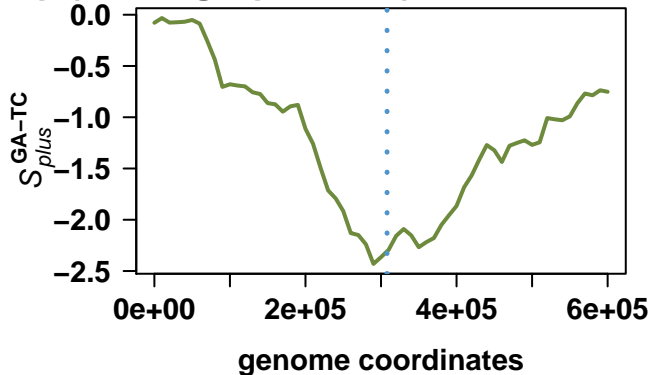
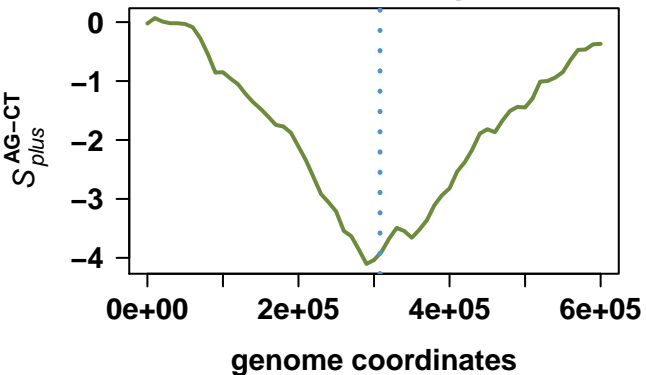

# Pectobacterium atrosepticum SCRI1043

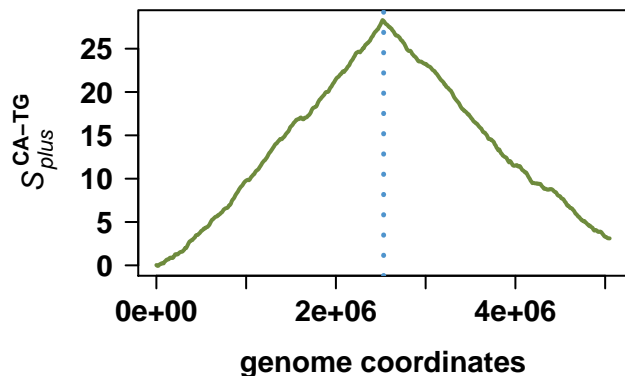
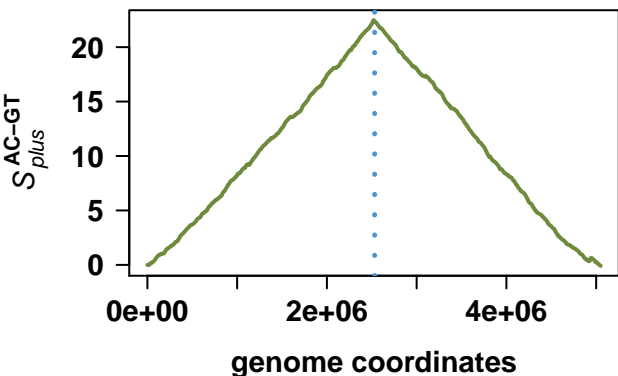
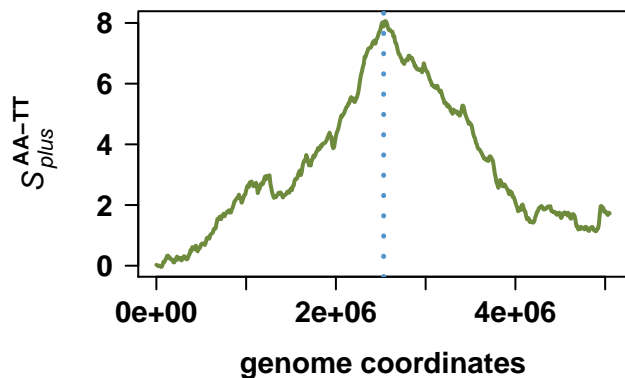
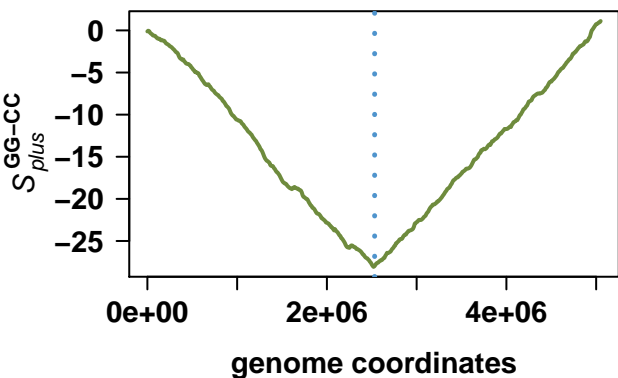
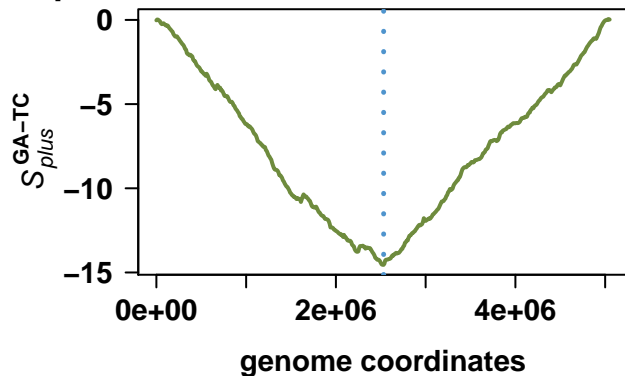
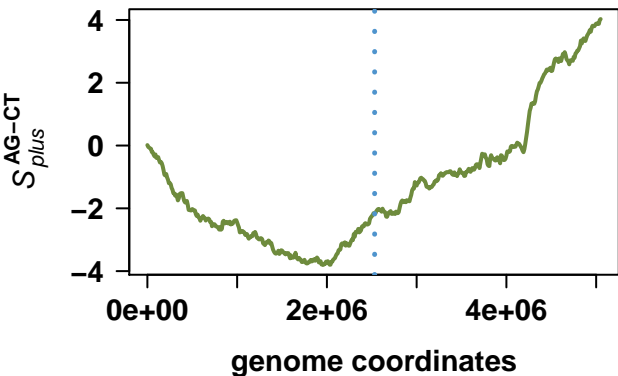

# *Xylella fastidiosa* Temecula1

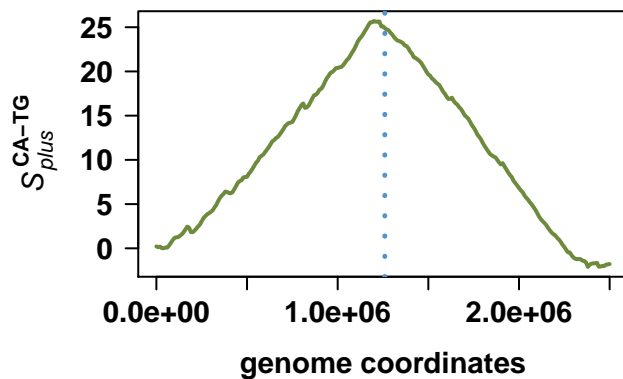
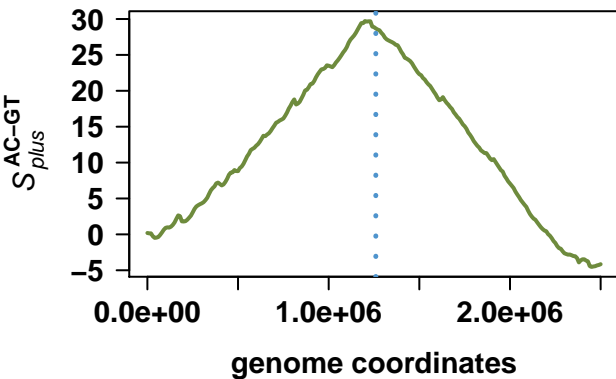
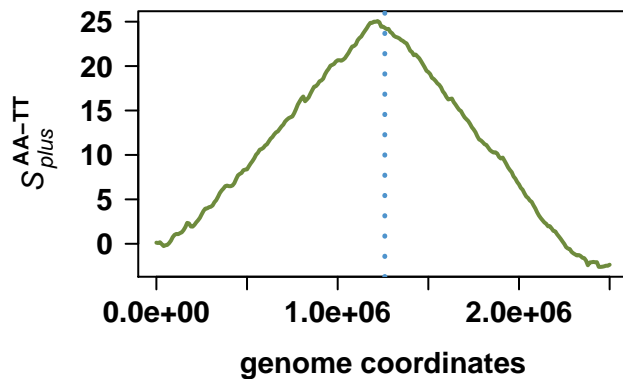
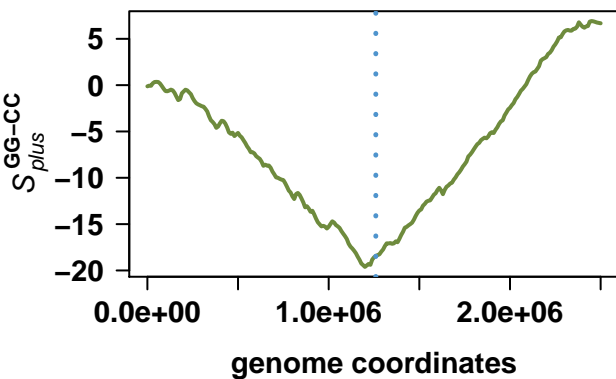
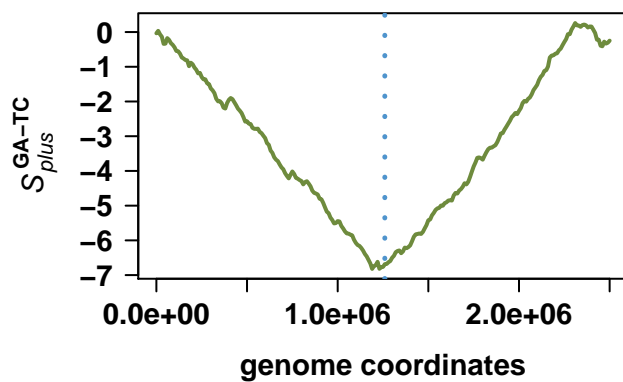
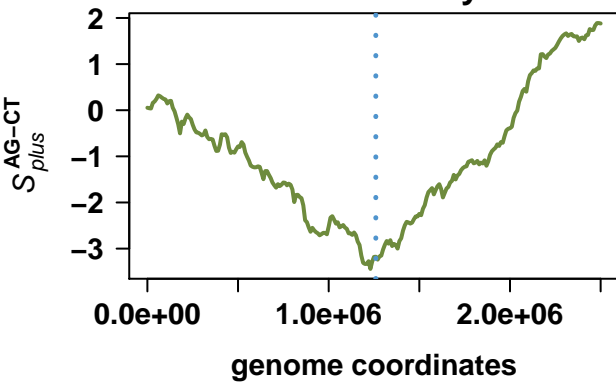

# *Pseudomonas syringae* pv. *tomato* str. DC3000

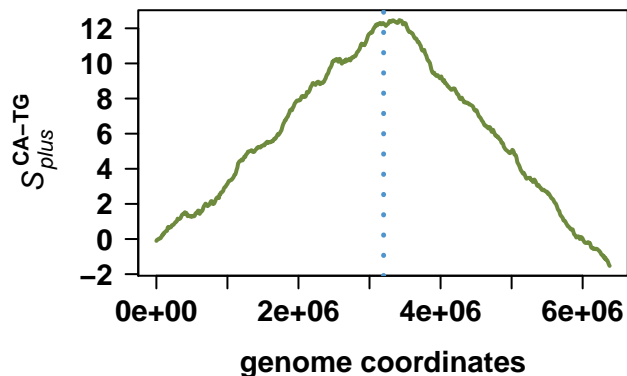
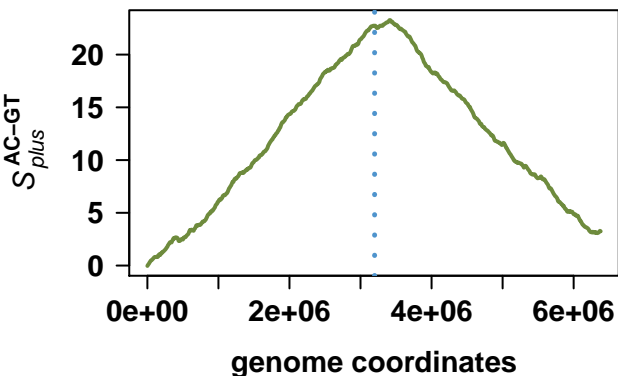
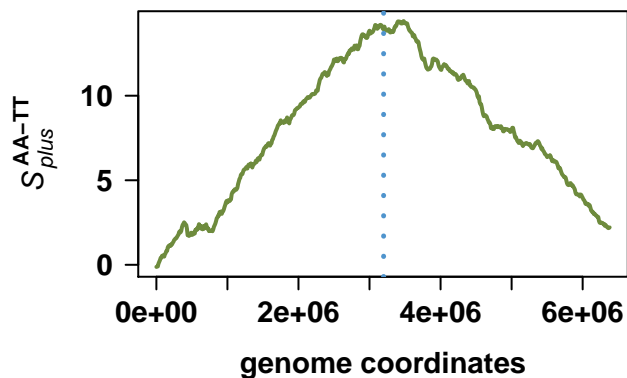
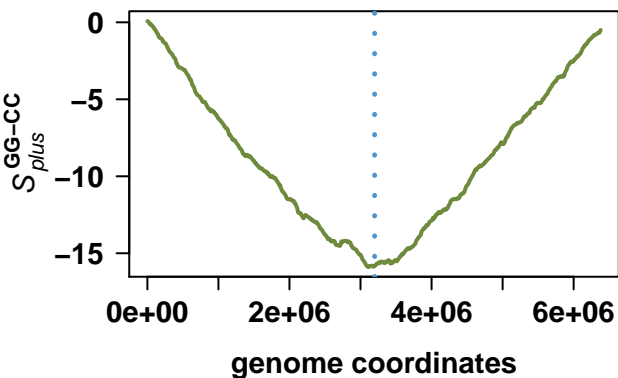
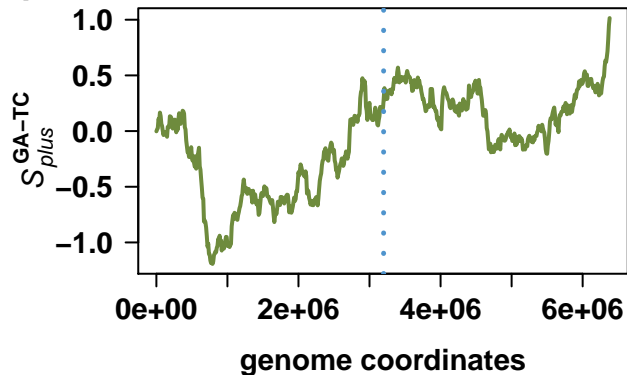
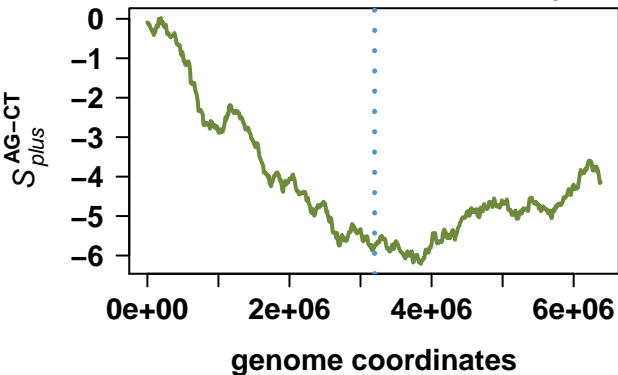

# Vibrio parahaemolyticus RIMD 2210633

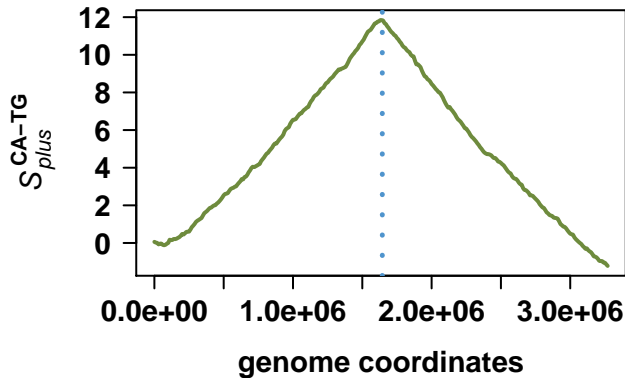
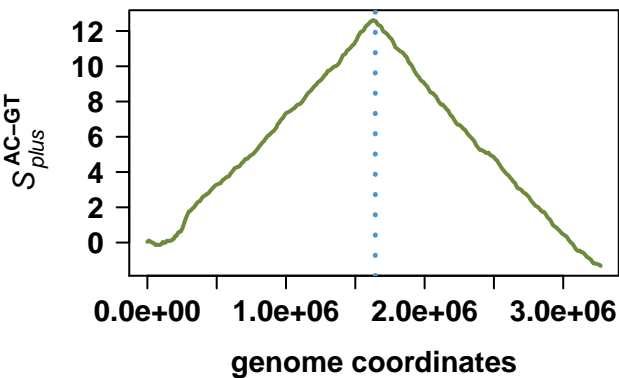
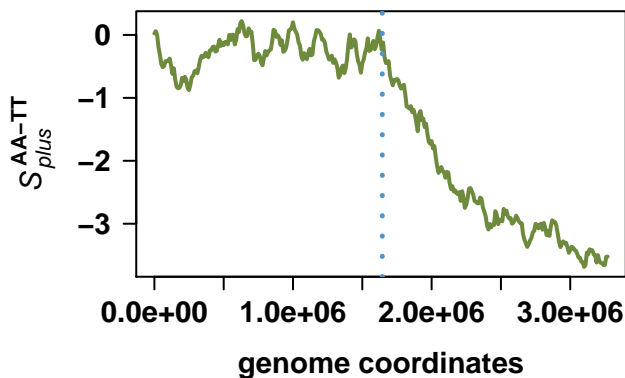
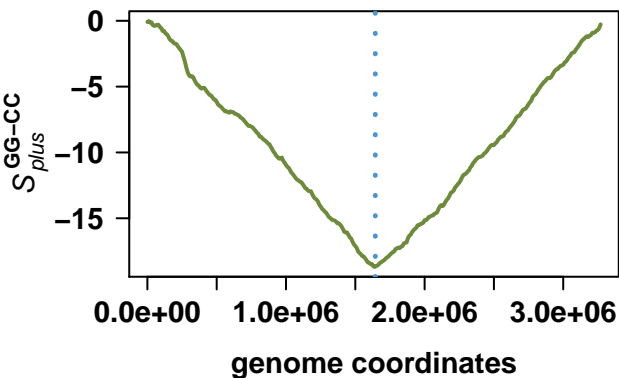
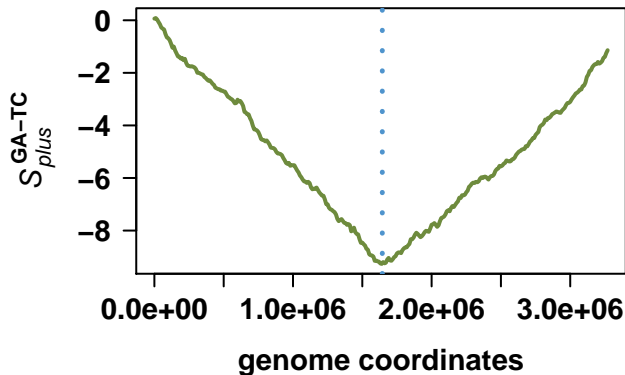
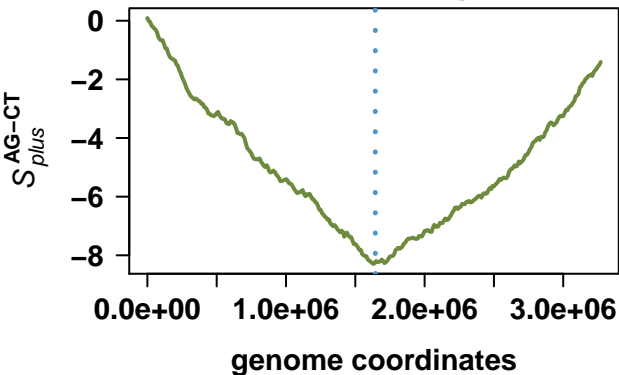

# *Vibrio parahaemolyticus* RIMD 2210633

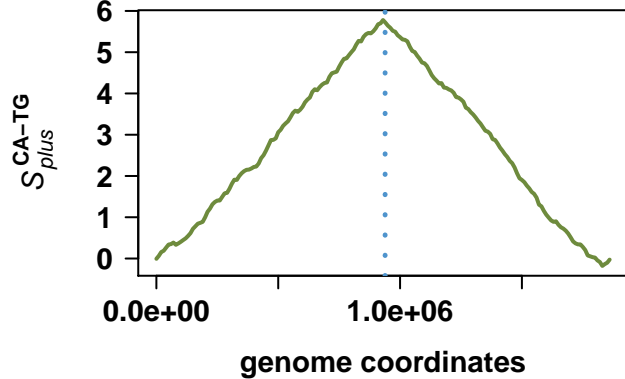
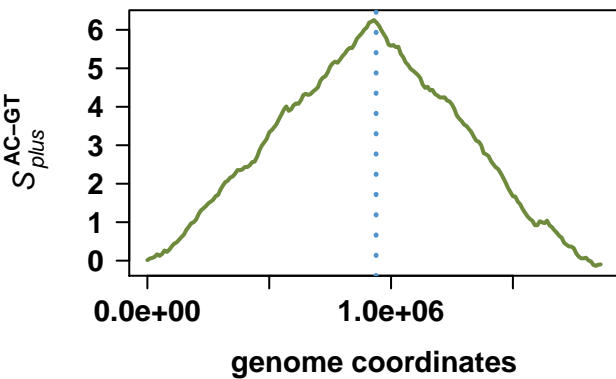
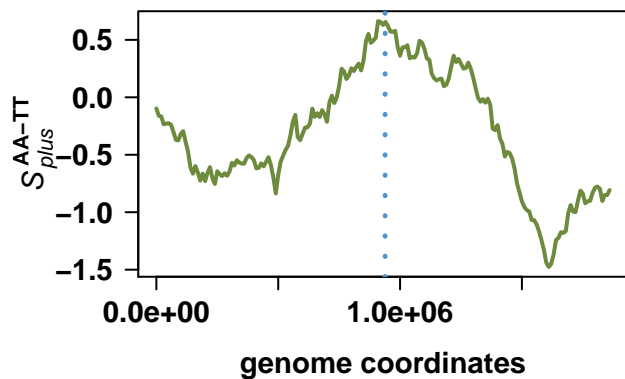
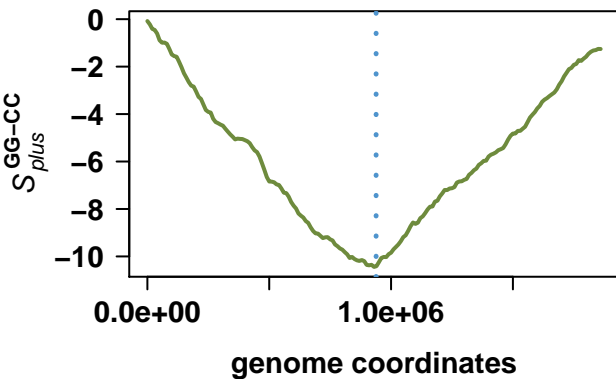
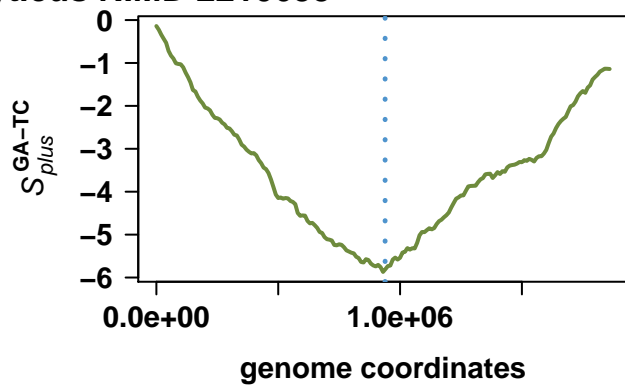
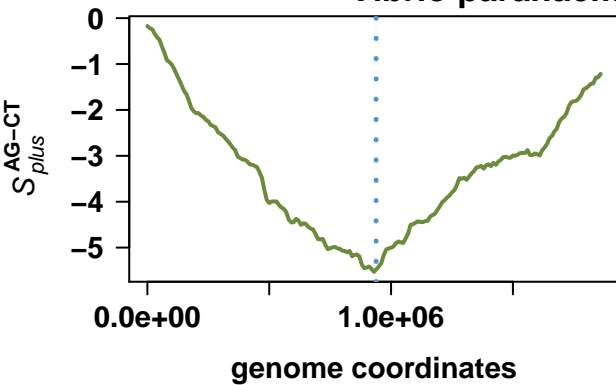

# Salmonella enterica subsp. enterica serovar Typhi str. Ty2

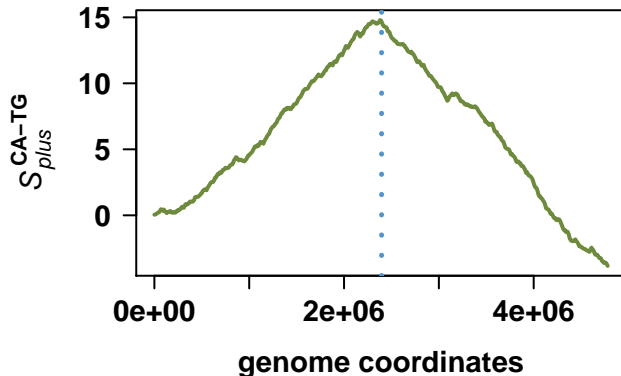
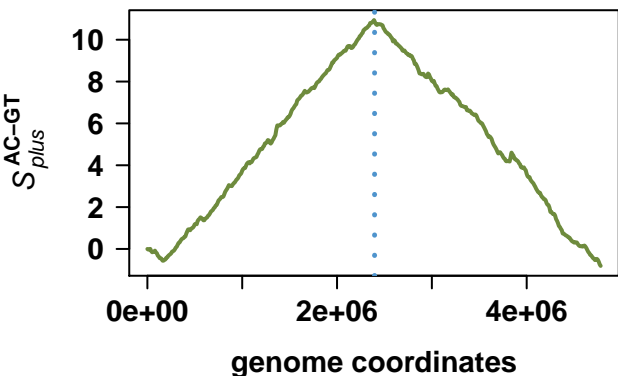
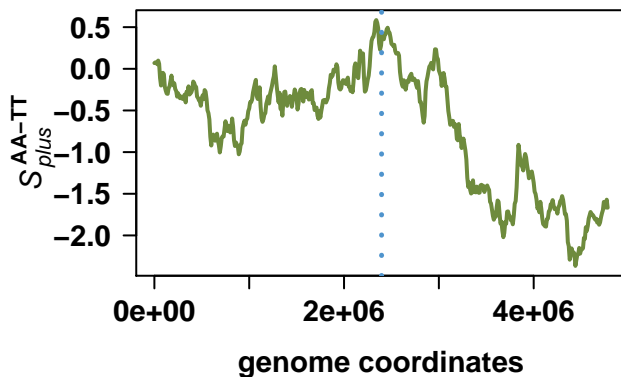
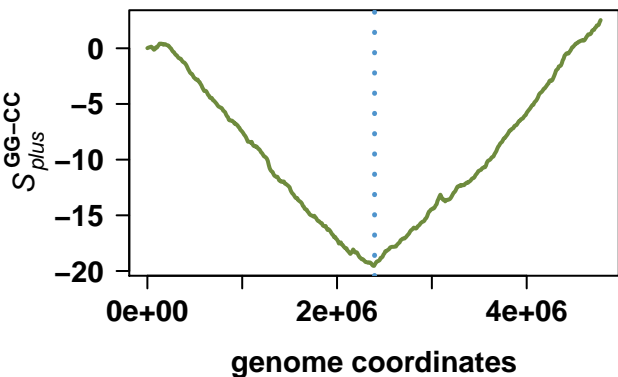
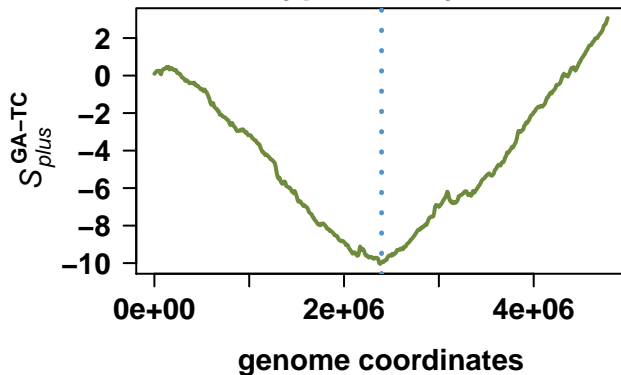
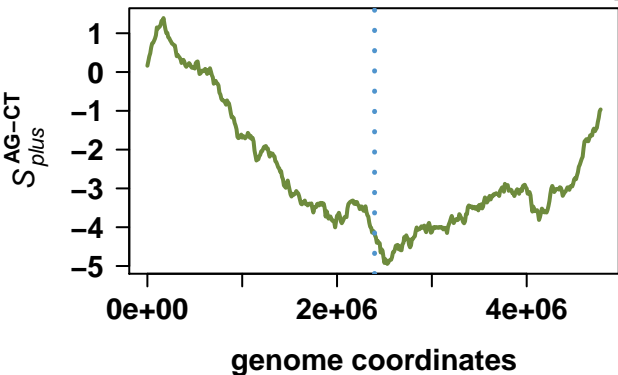

# Shigella flexneri 2a str. 2457T

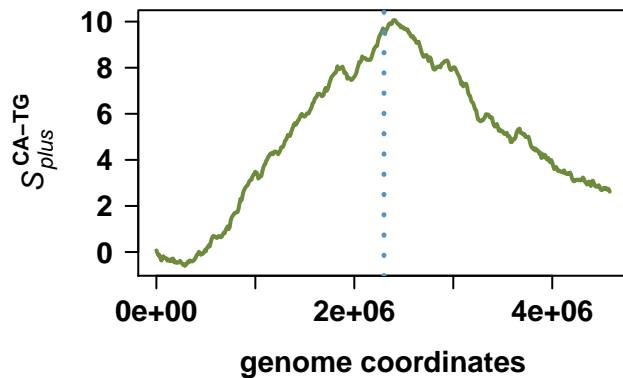
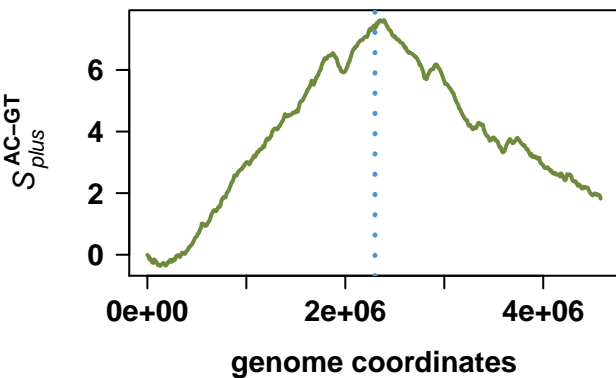
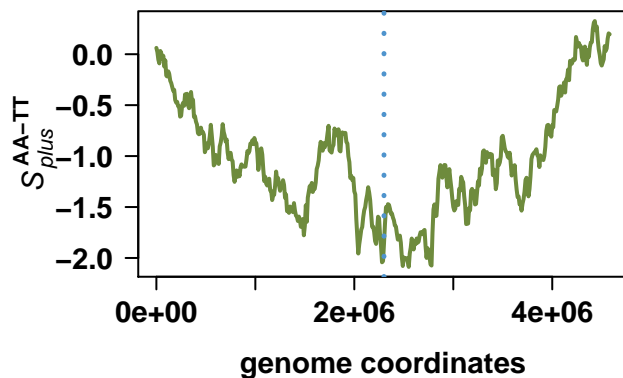
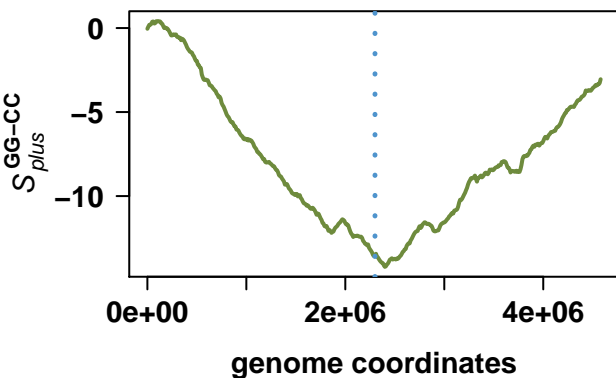
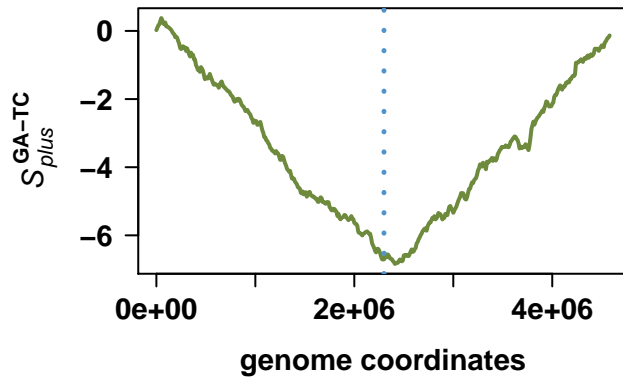
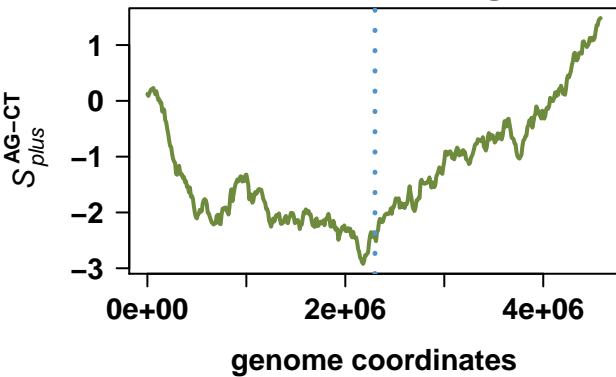

# Candidatus Blochmannia floridanus

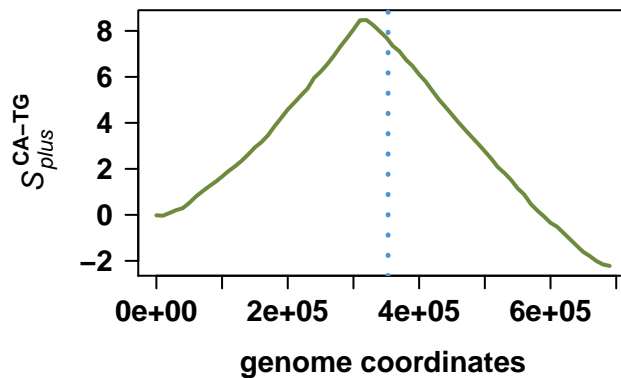
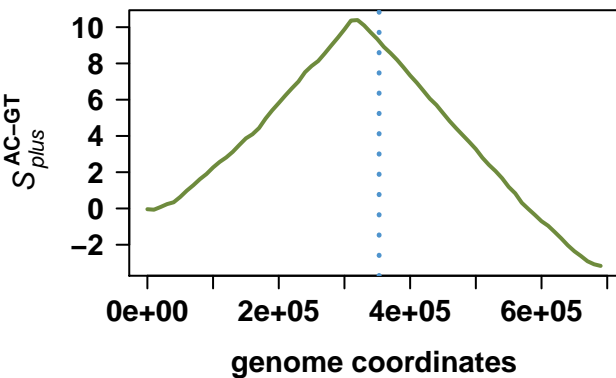
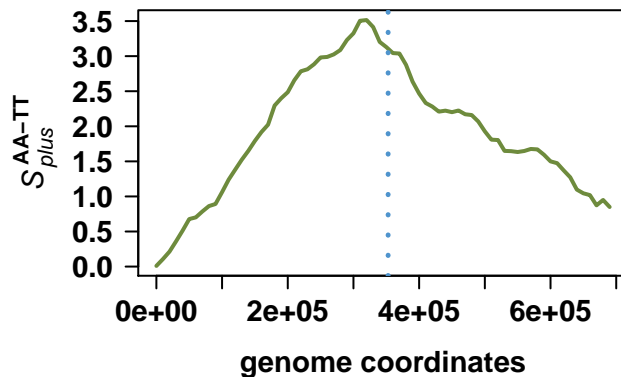
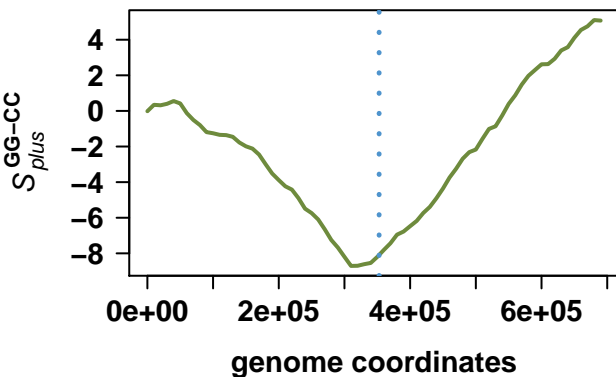
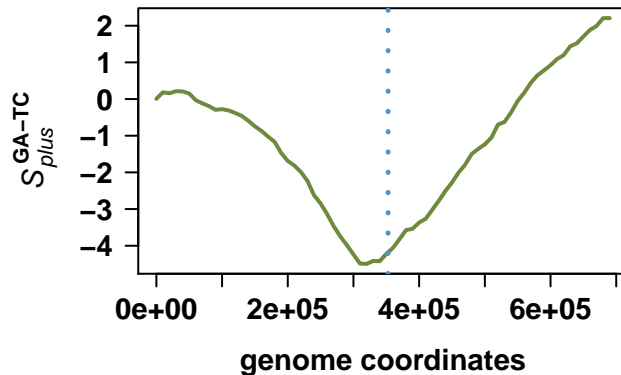
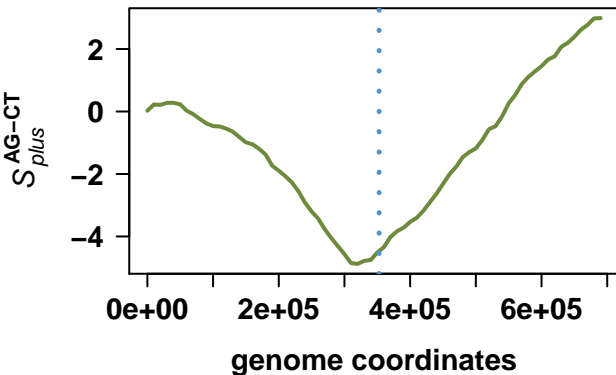

# Photorhabdus luminescens subsp. laumondii TTO1

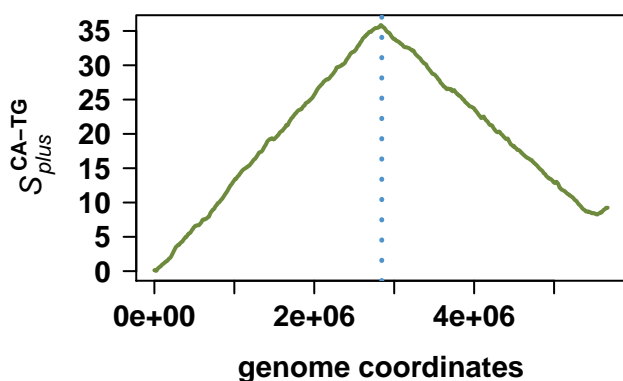
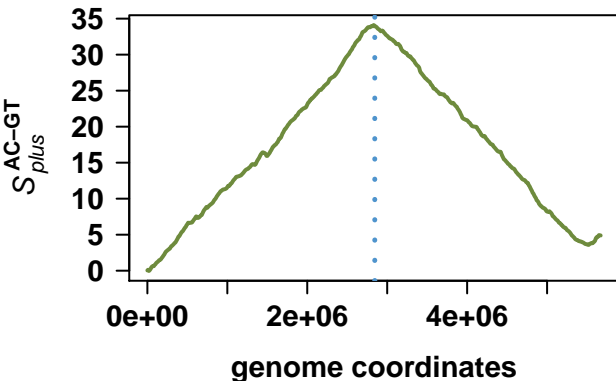
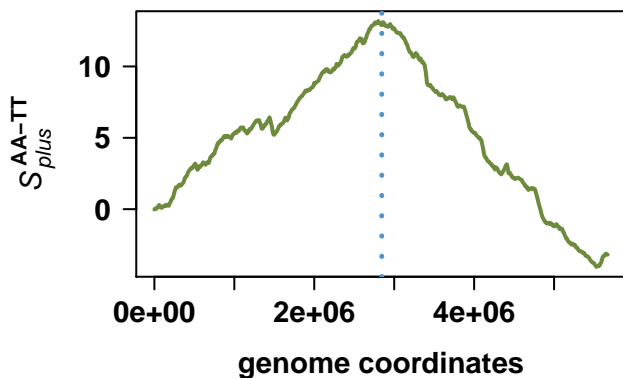
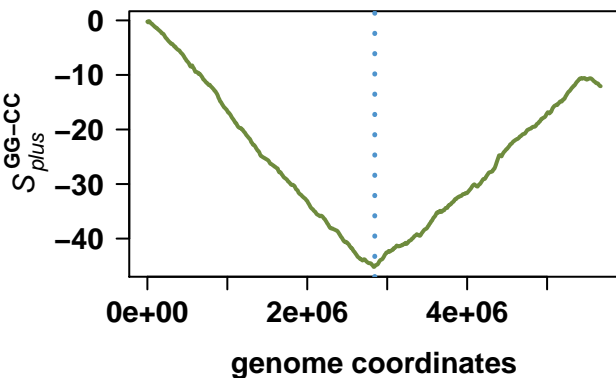
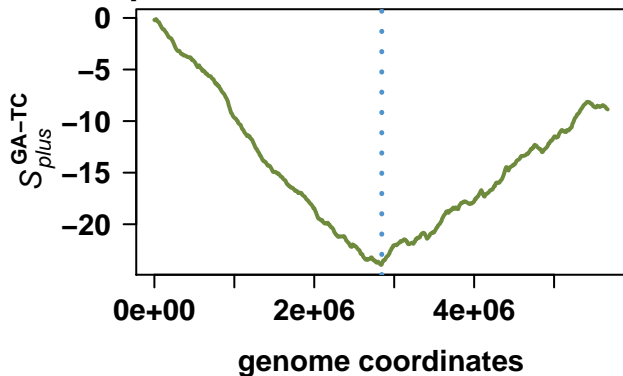
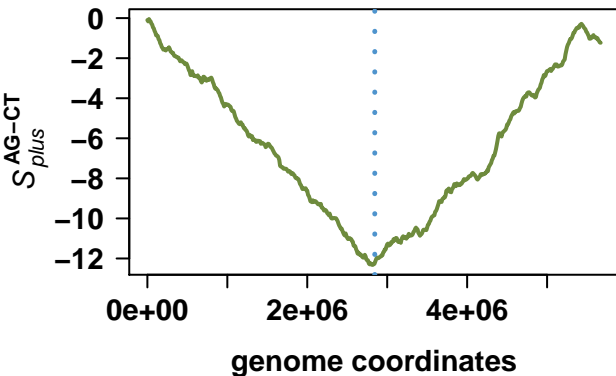

# Vibrio vulnificus YJ016

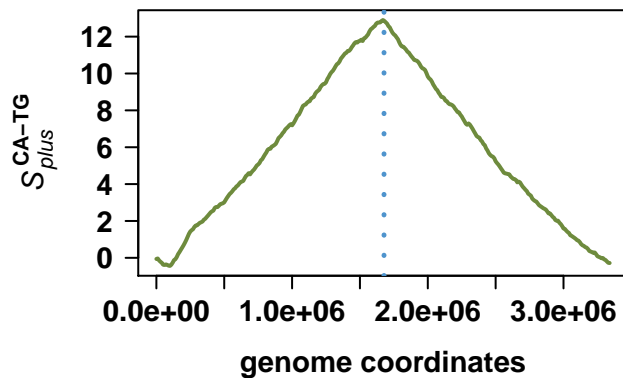
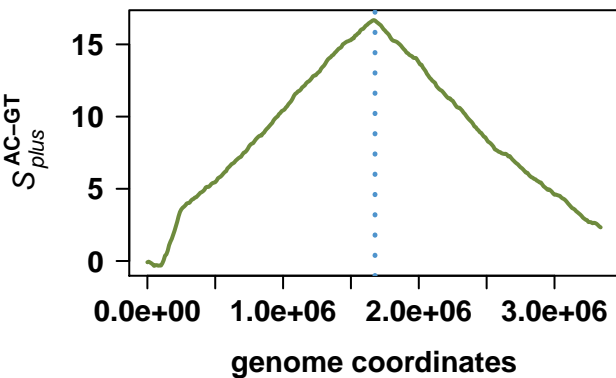
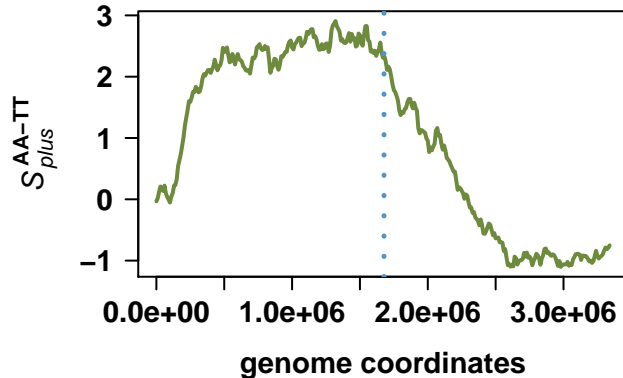
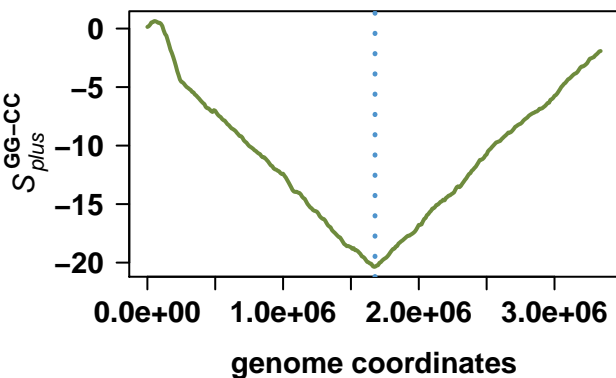
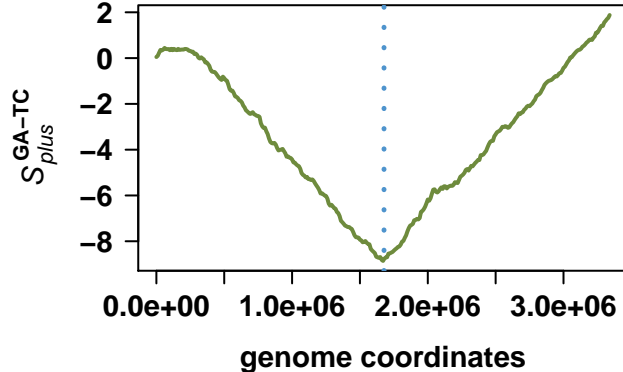
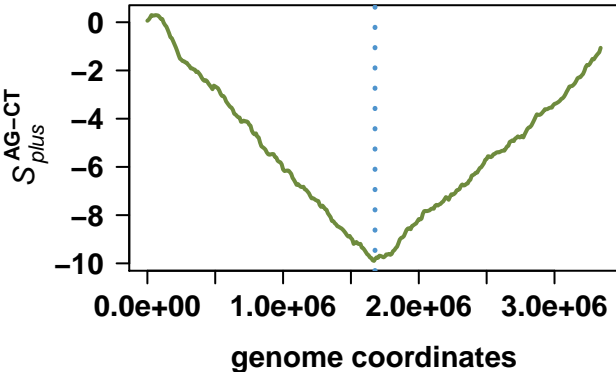

# Vibrio vulnificus YJ016

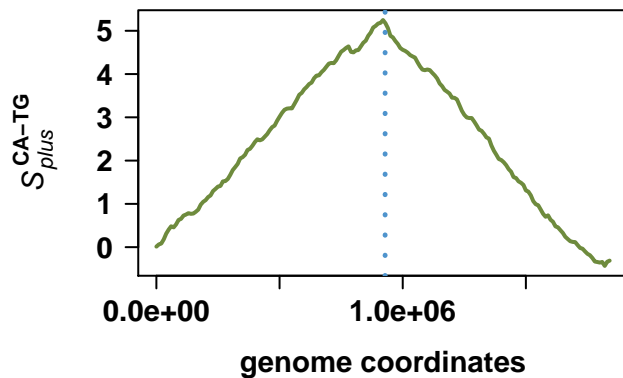
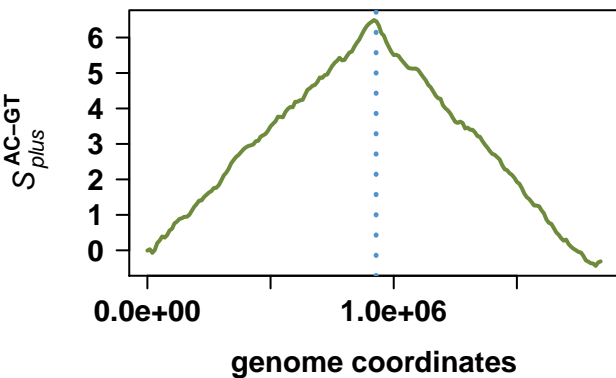
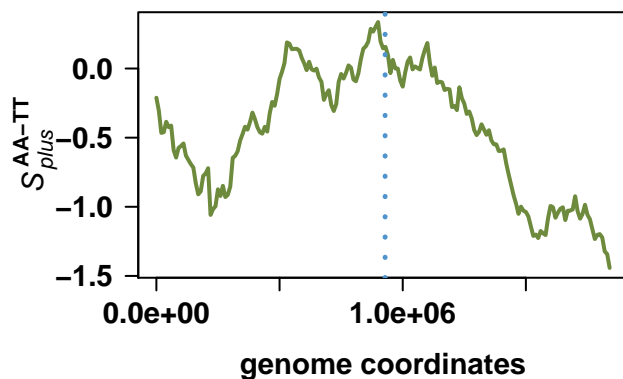
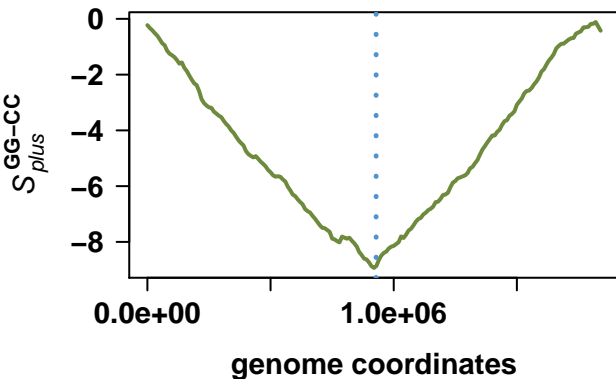
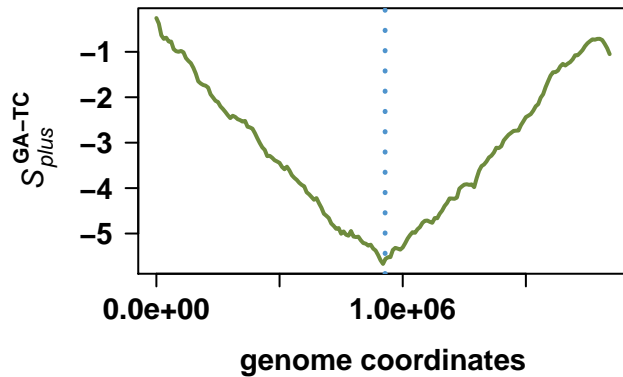
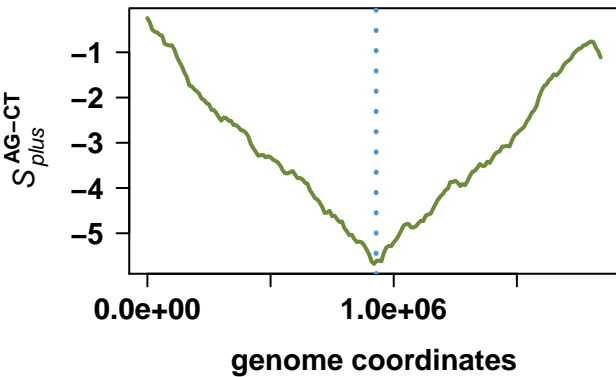

# *Pseudomonas syringae* pv. *phaseolicola* 1448A

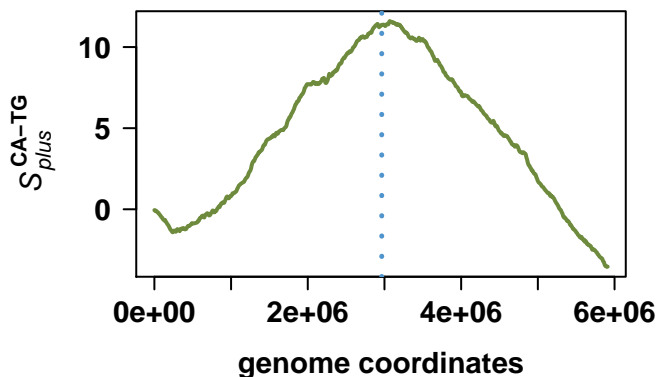
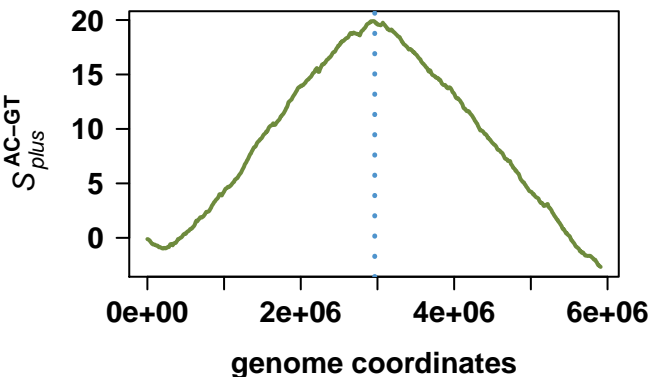
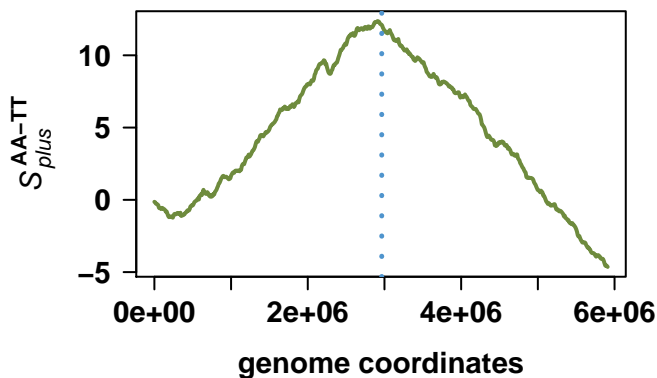
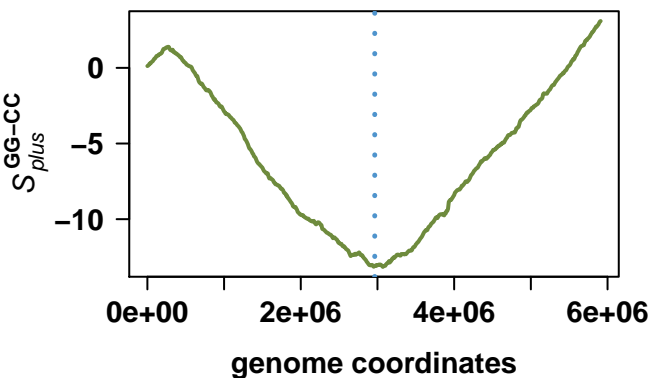
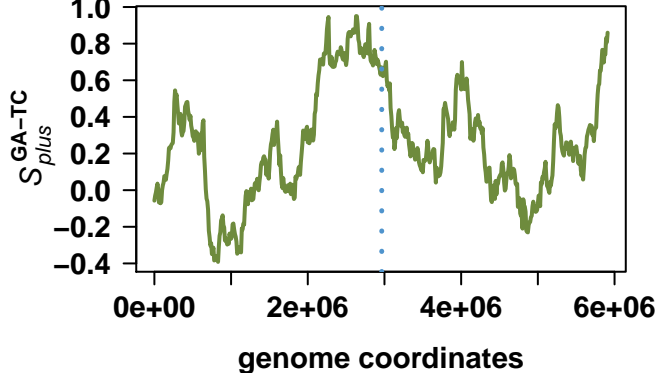
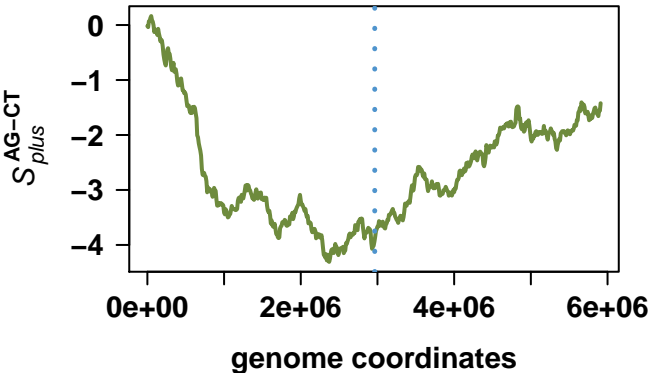

# *Yersinia pestis* biovar *Microtus* str. 91001

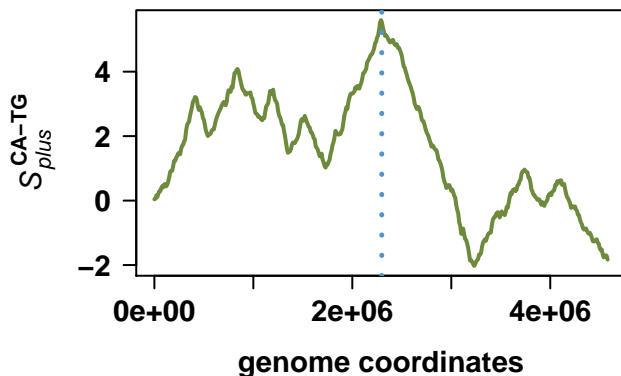
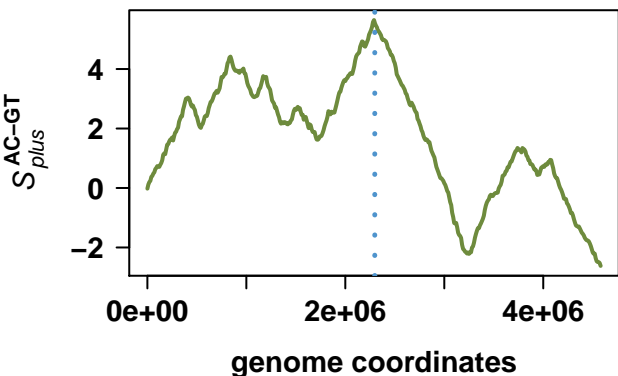
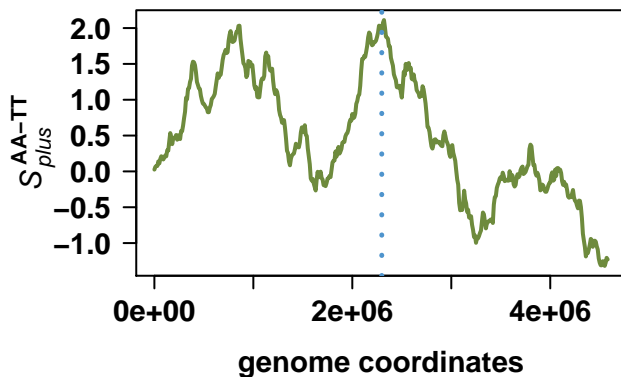
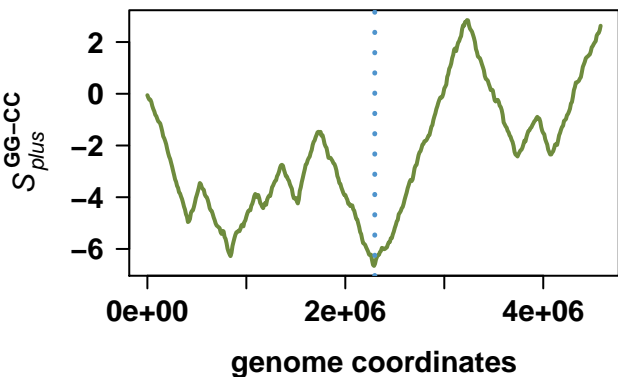
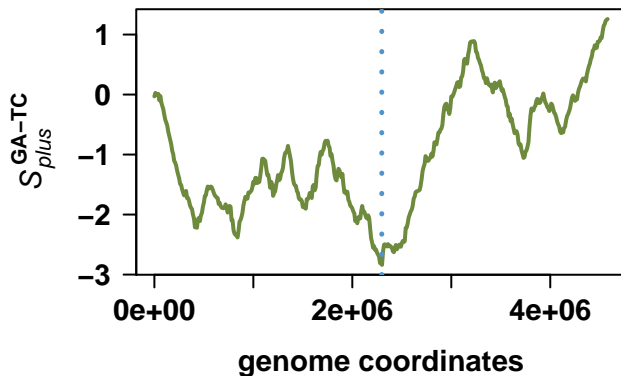
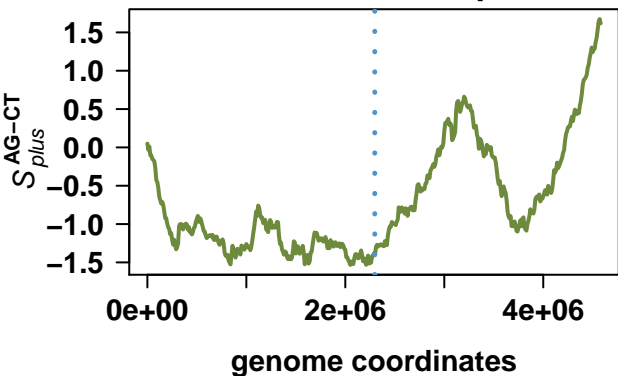

# Acinetobacter sp. ADP1

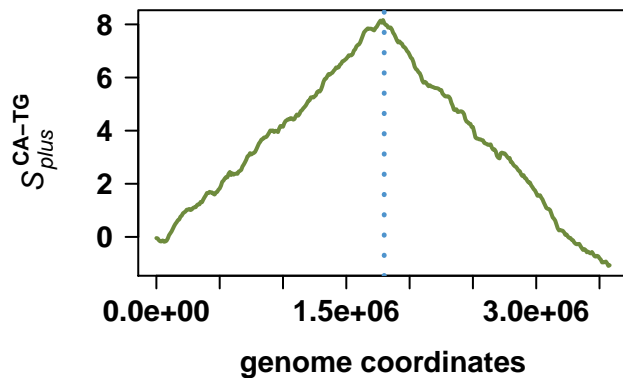
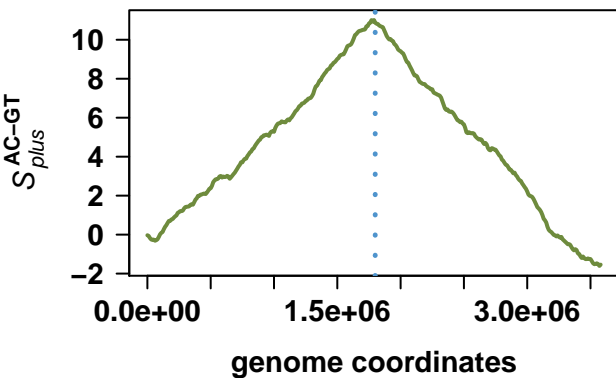
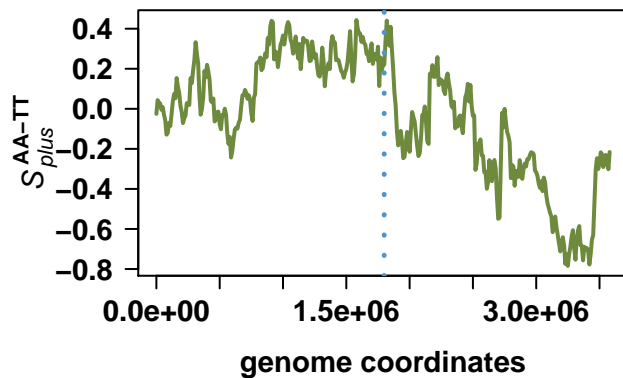
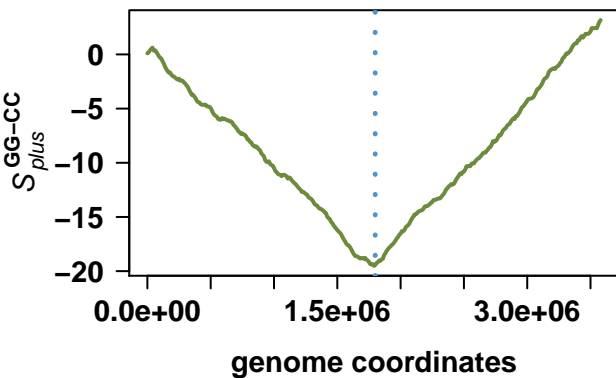
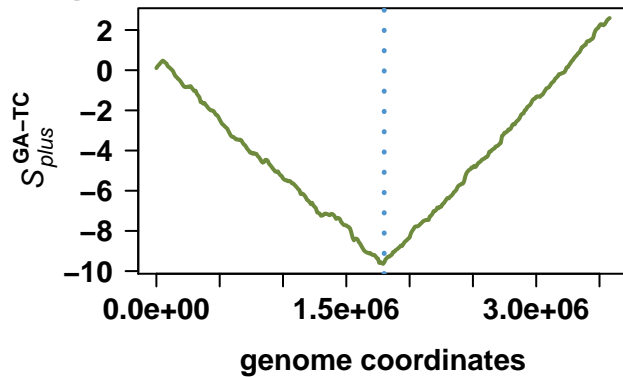
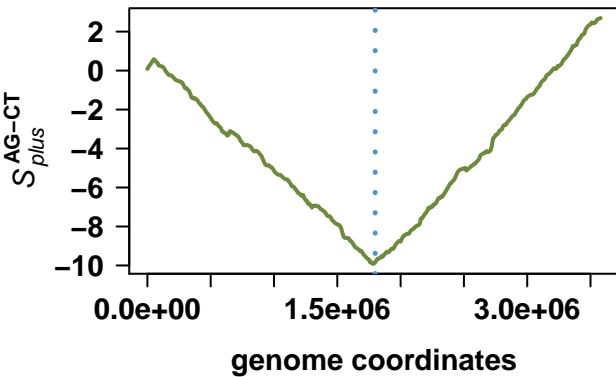

# *Yersinia pseudotuberculosis* IP 32953

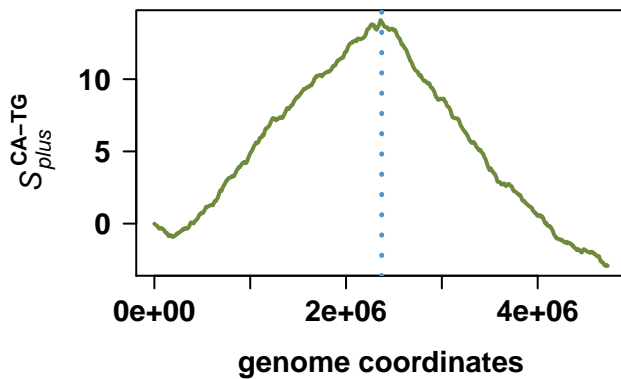
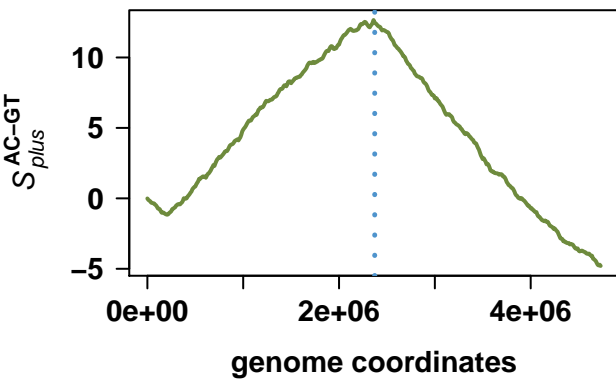
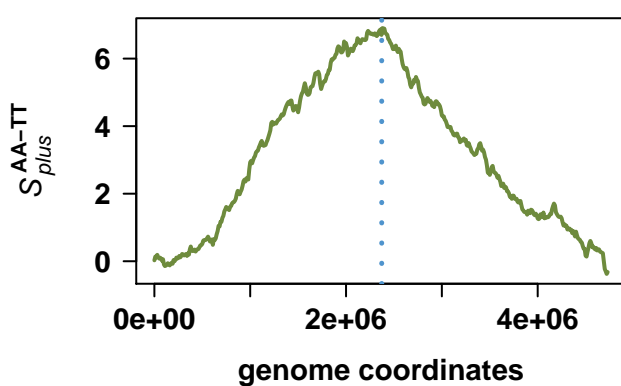
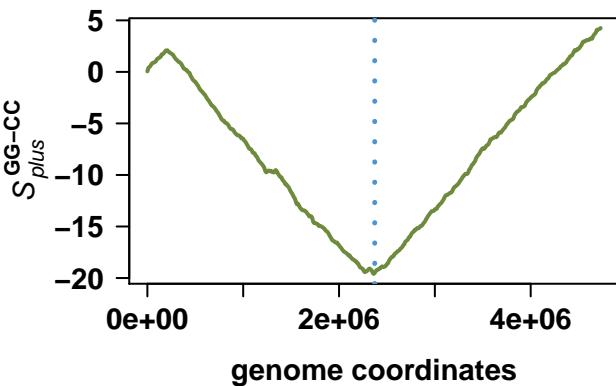
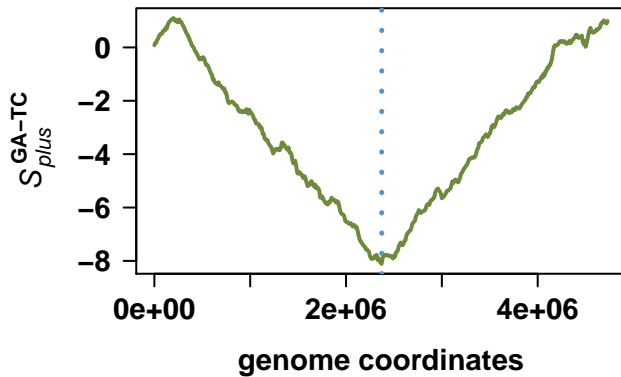
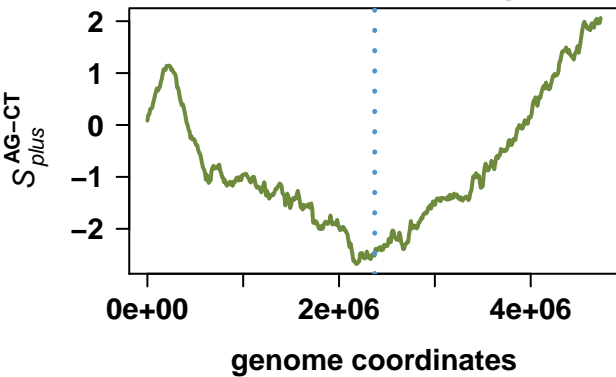

# Mannheimia succiniciproducens MBEL55E

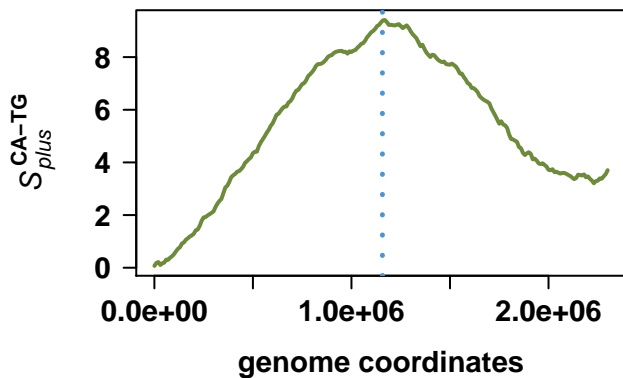
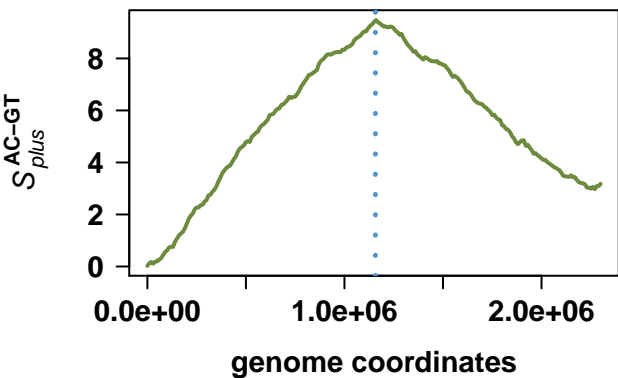
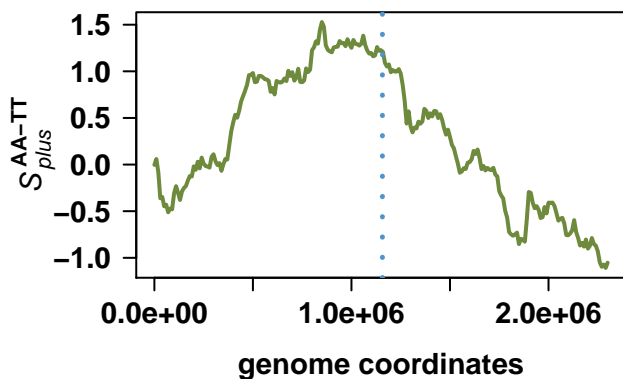
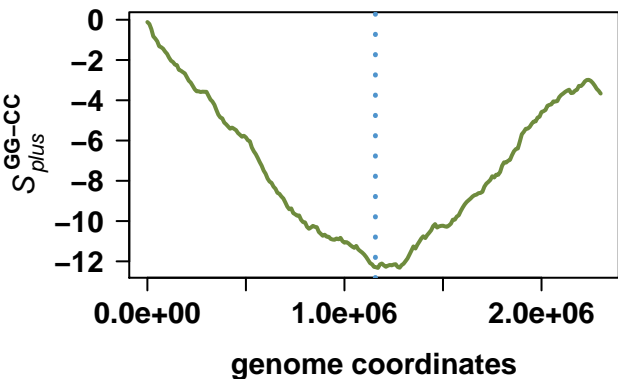
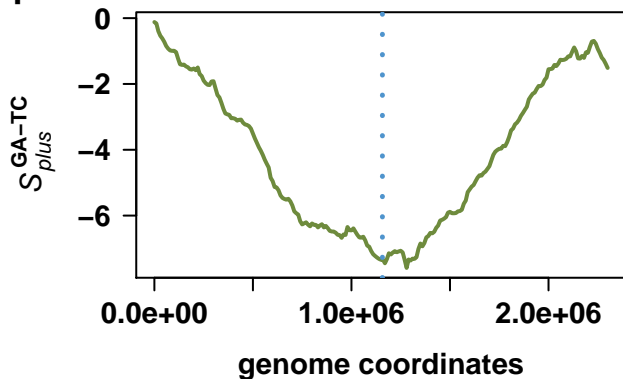
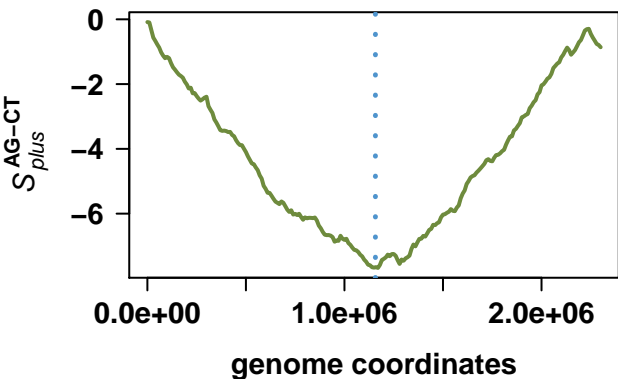

# Legionella pneumophila str. Paris

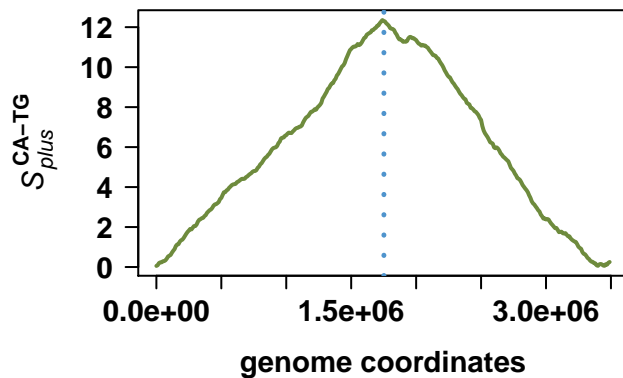
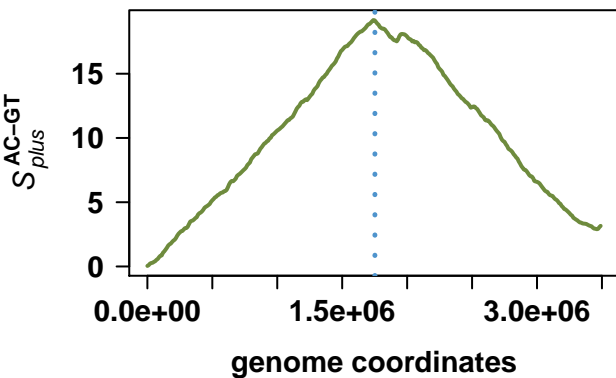
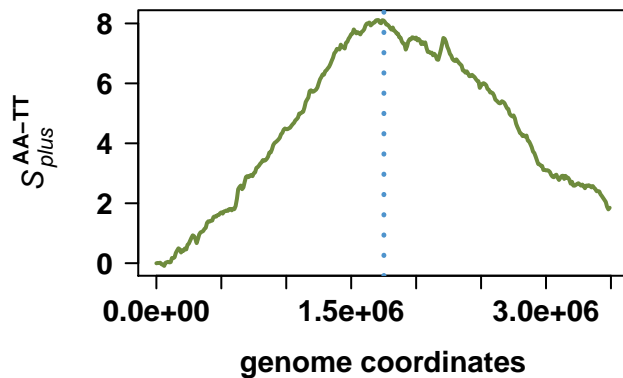
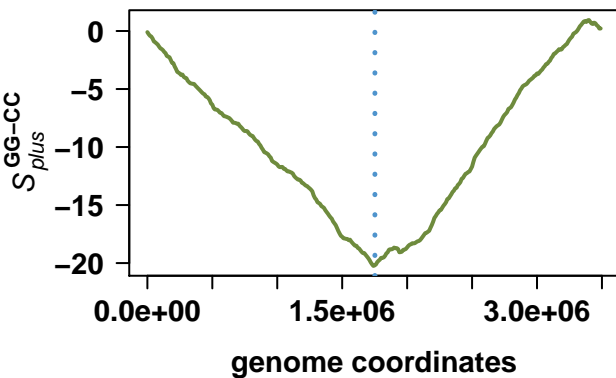
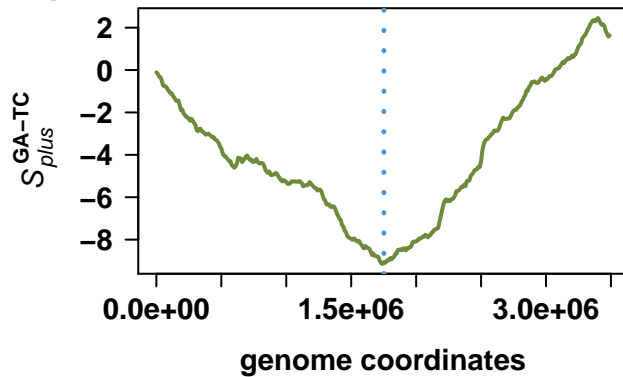
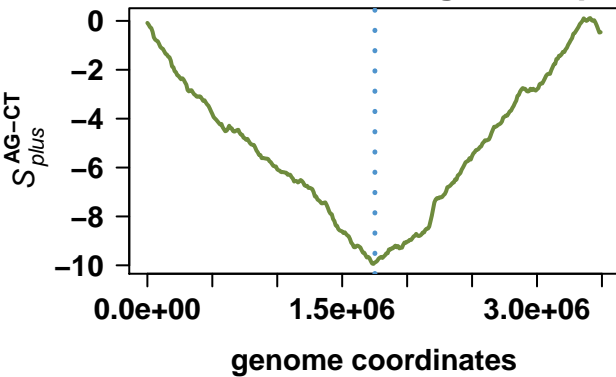

# Legionella pneumophila str. Lens

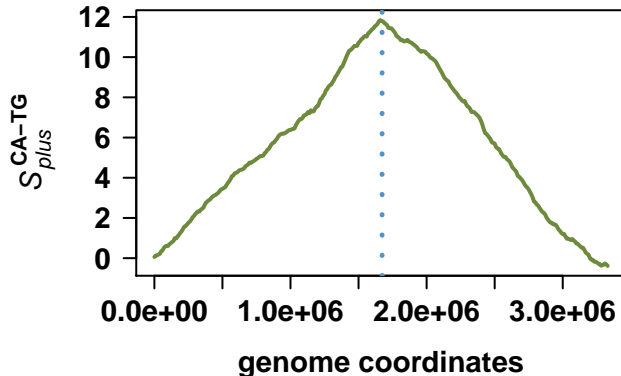
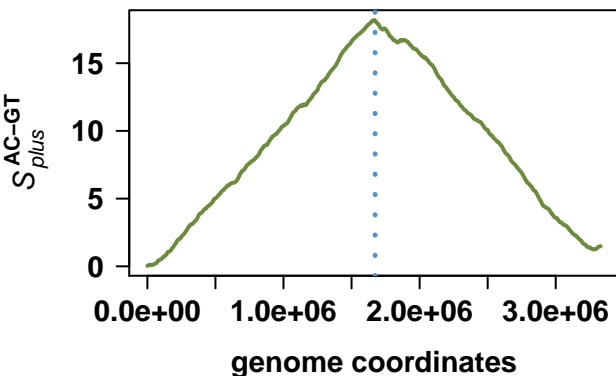
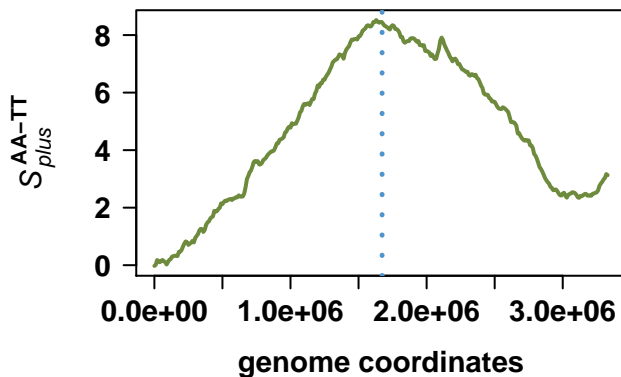
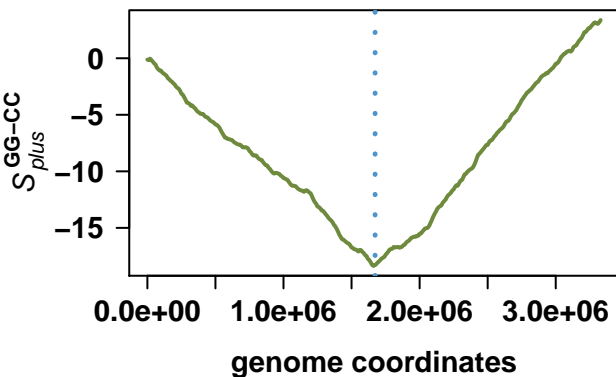
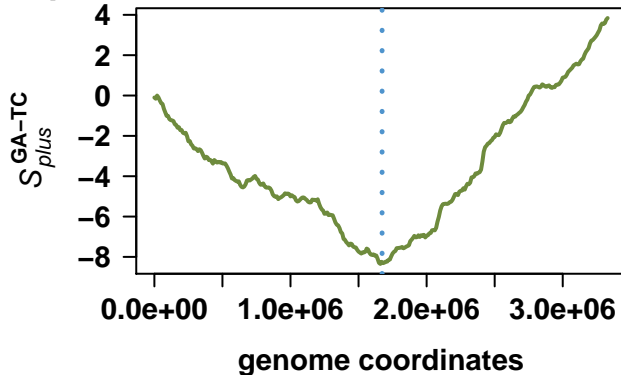
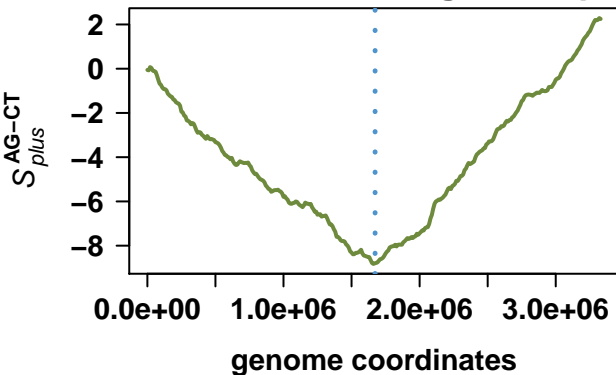

# Photobacterium profundum SS9

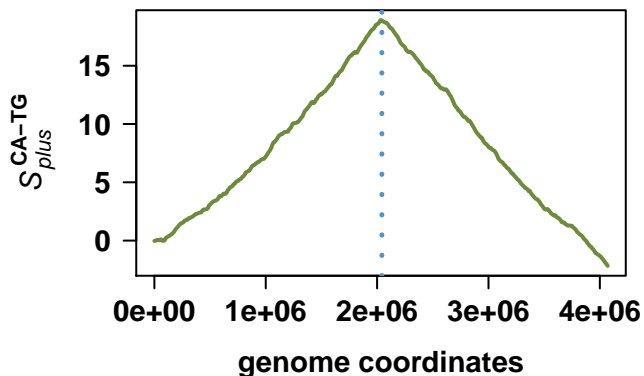
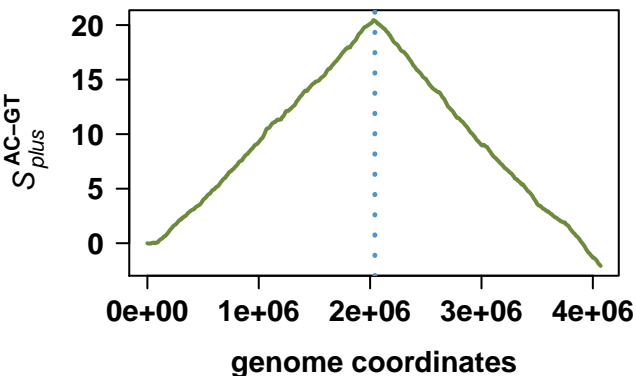
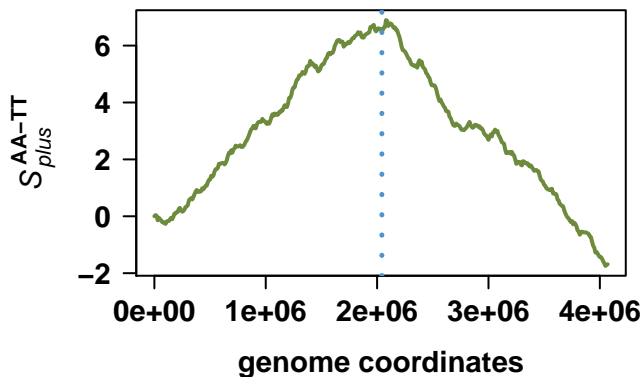
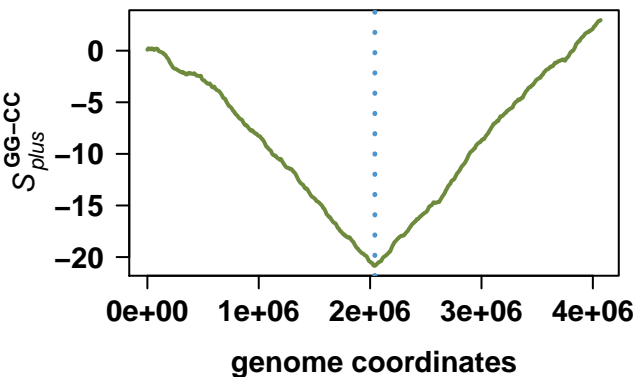
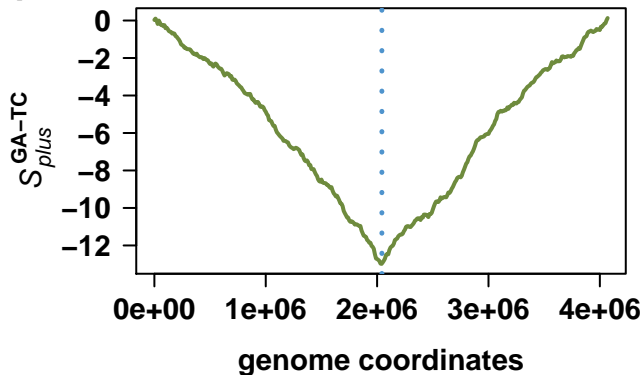
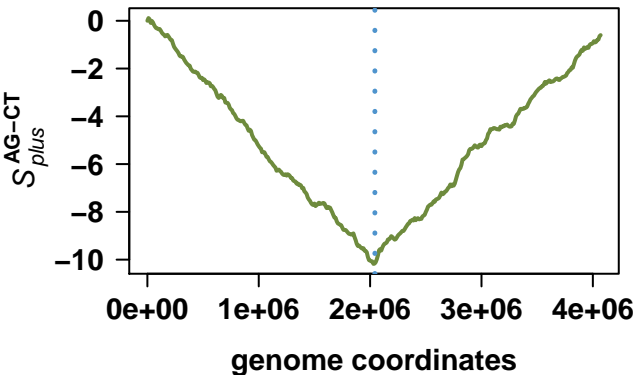

# Photobacterium profundum SS9

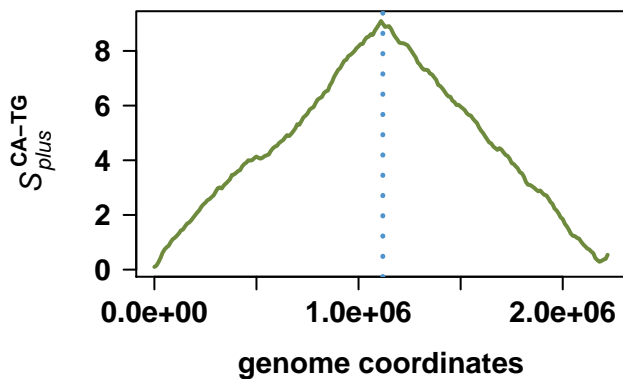
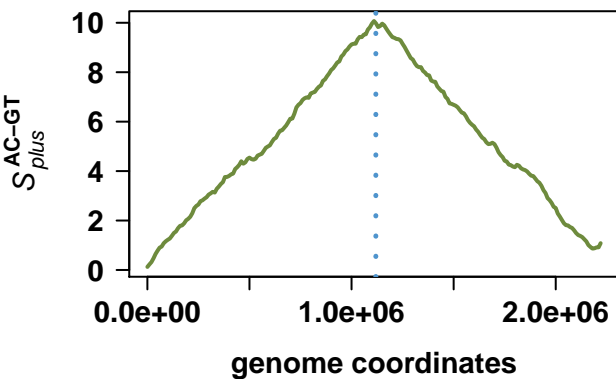
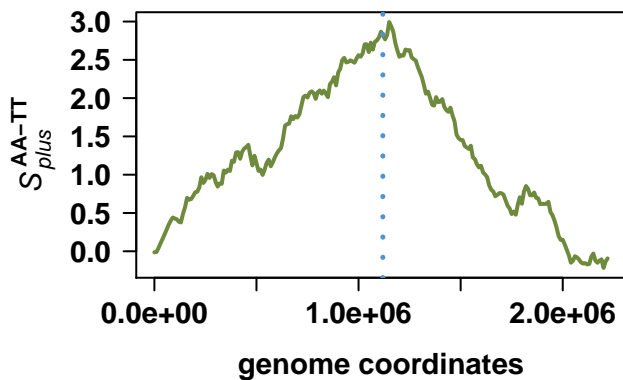
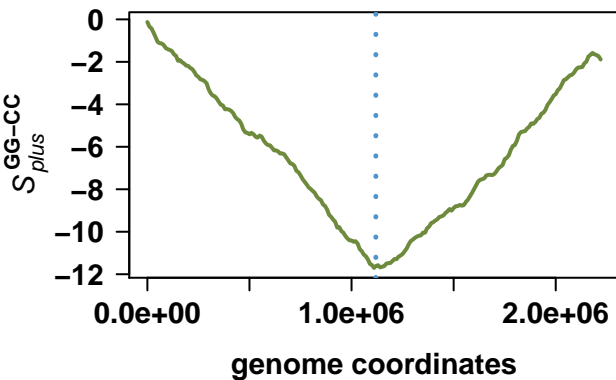
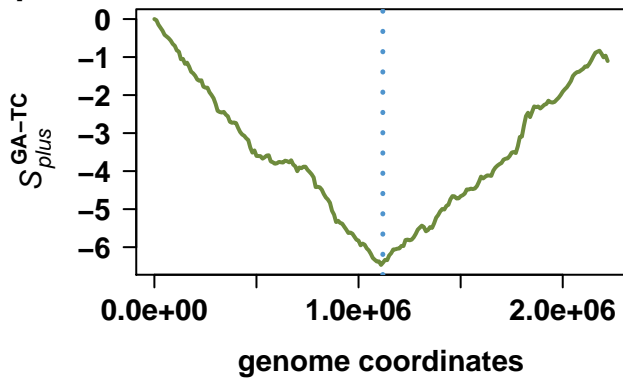
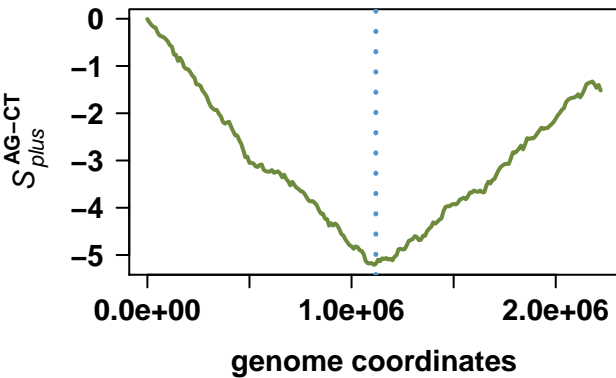

# Salmonella enterica subsp. enterica serovar Paratyphi A str. ATCC 9150

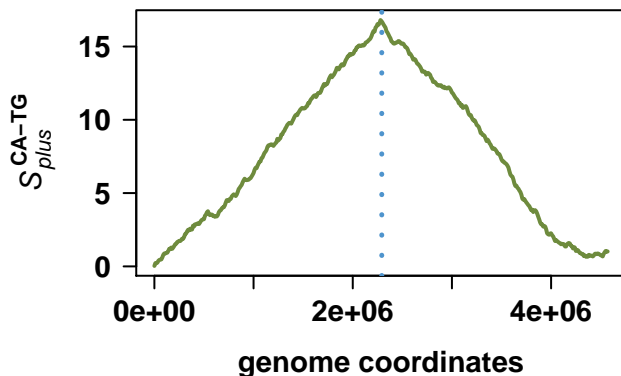
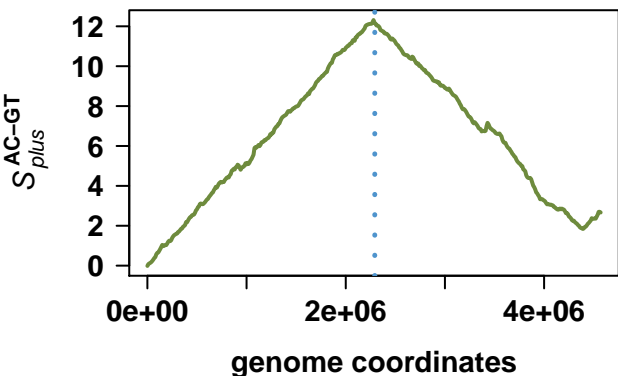
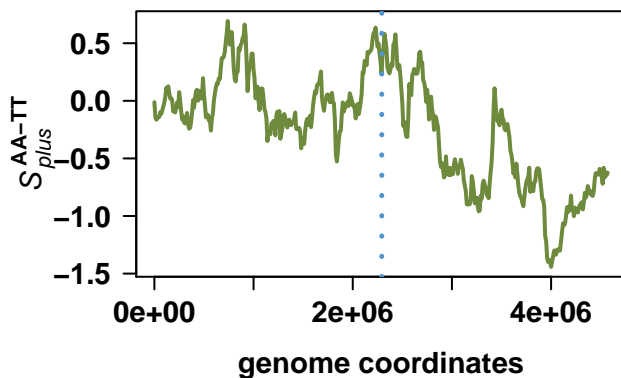
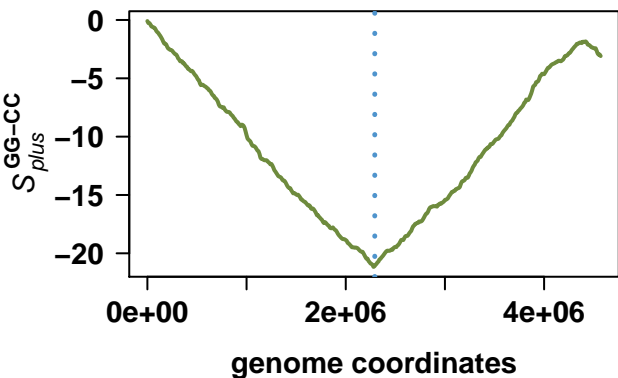
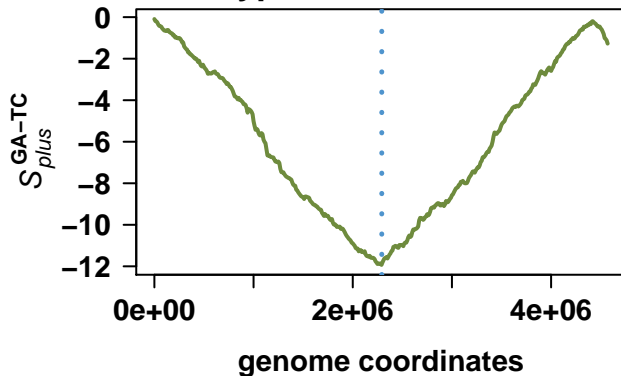
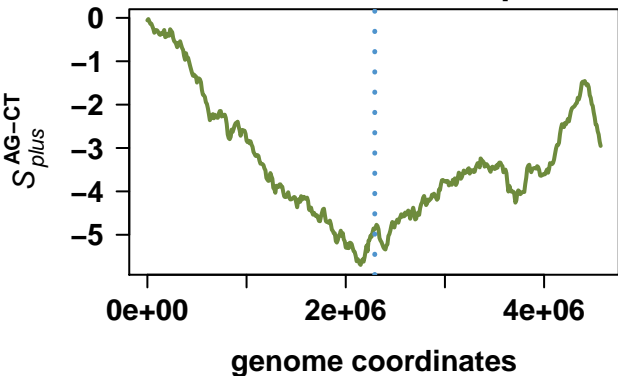

# Idiomarina loihiensis L2TR

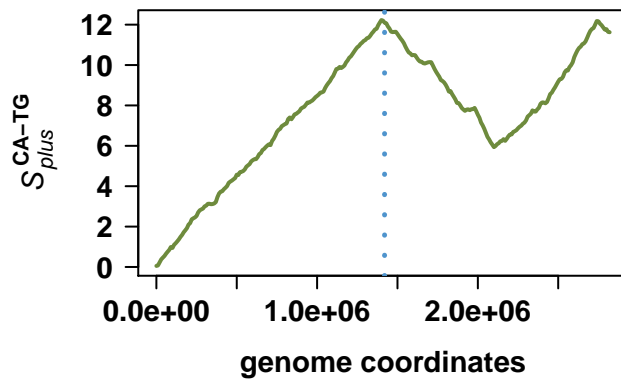
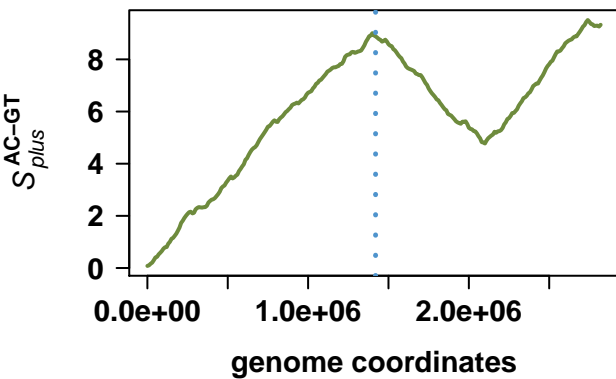
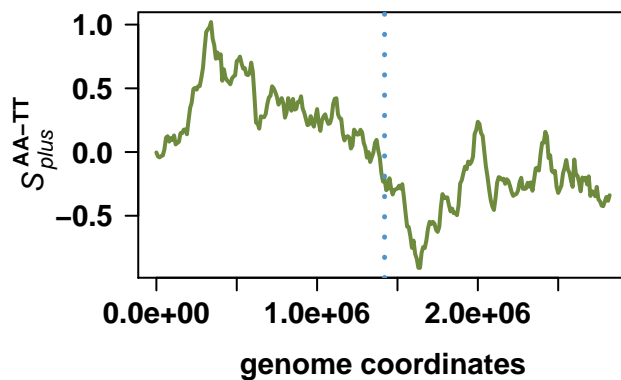
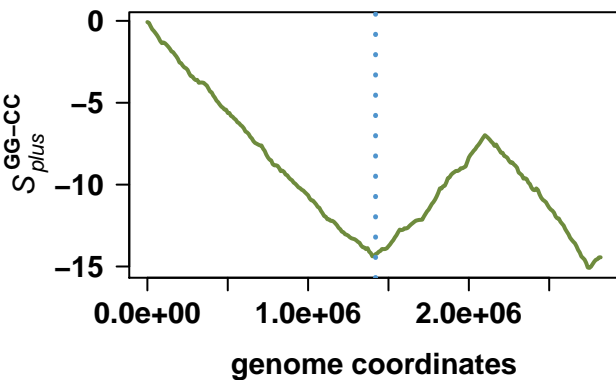
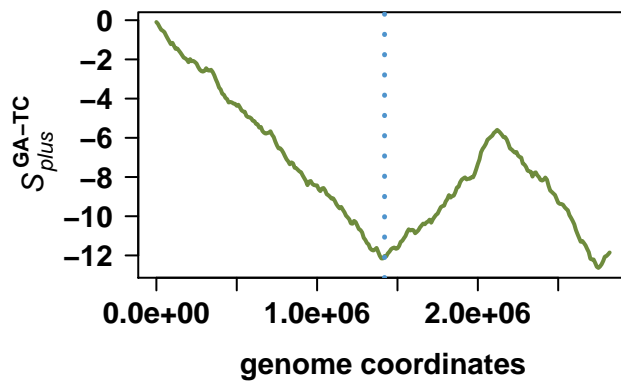
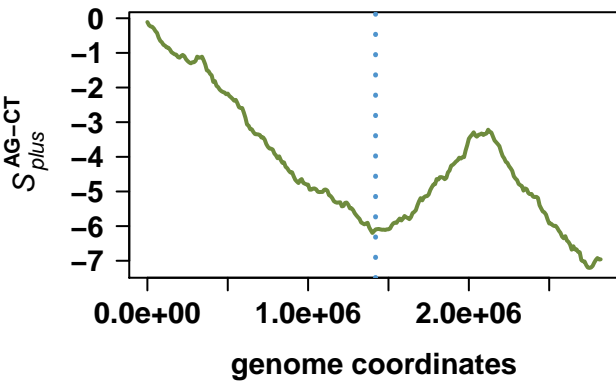

# Francisella tularensis subsp. tularensis SCHU S4

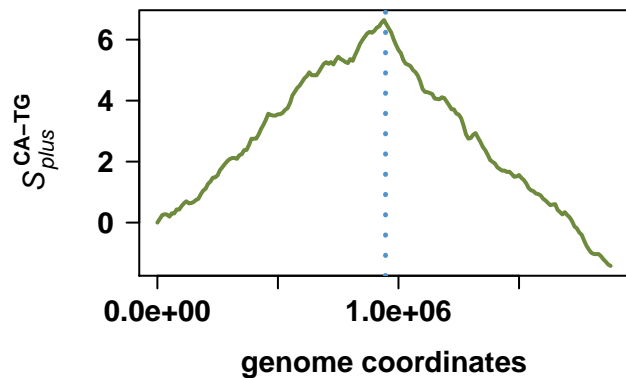
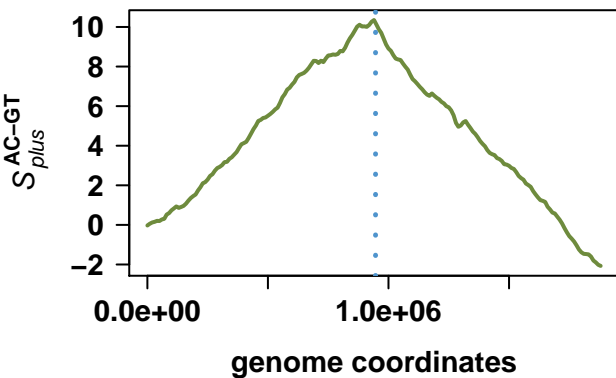
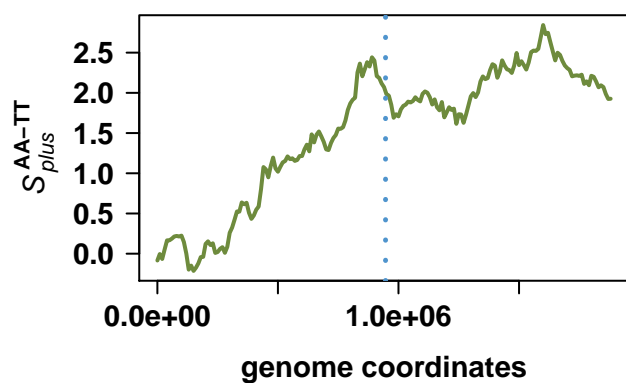
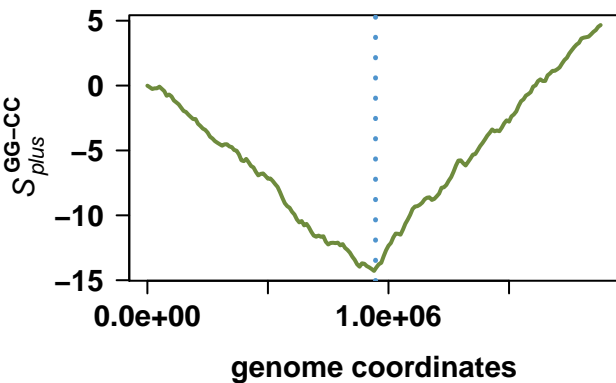
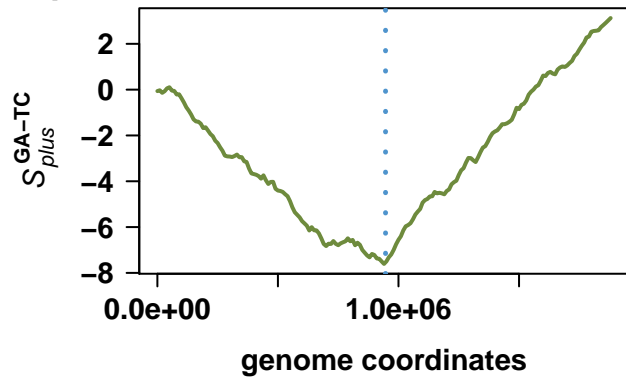
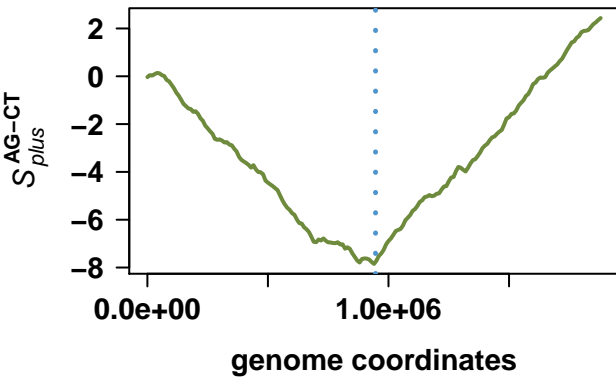

# *Xanthomonas oryzae* pv. *oryzae* KACC 10331

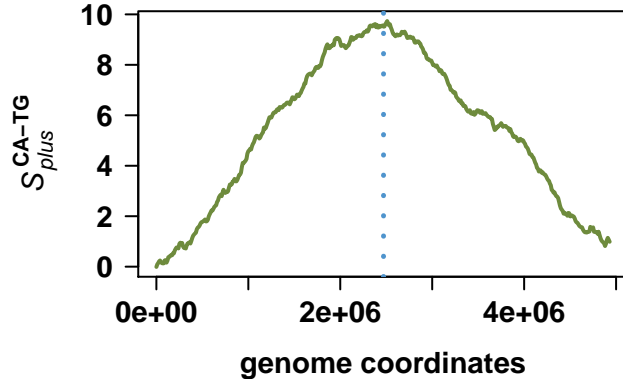
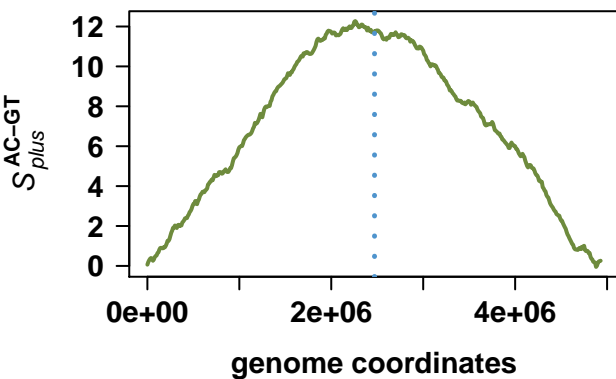
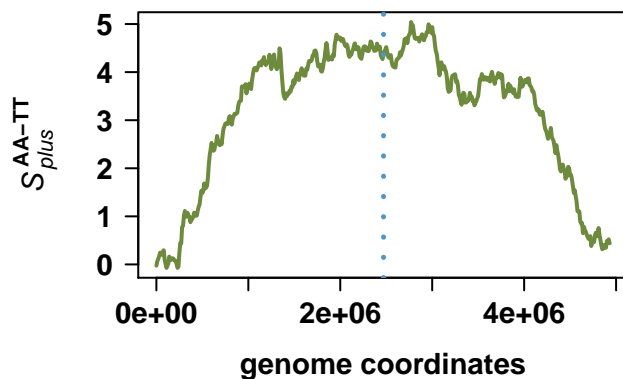
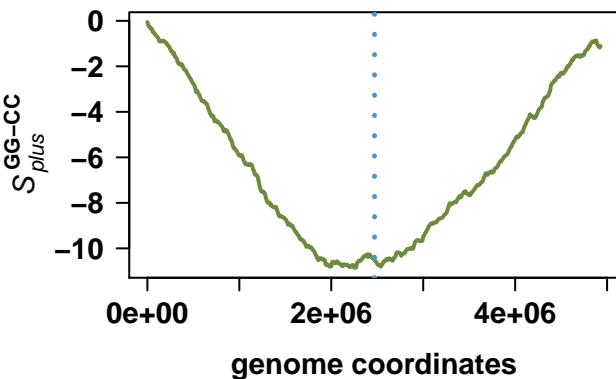
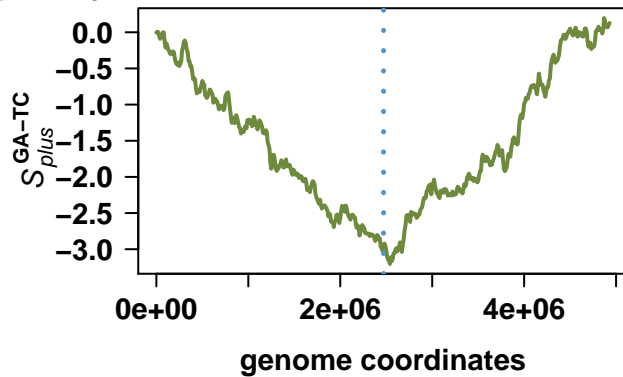
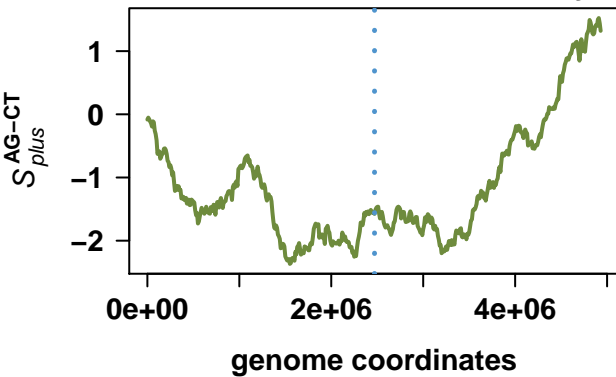

# Vibrio fischeri ES114

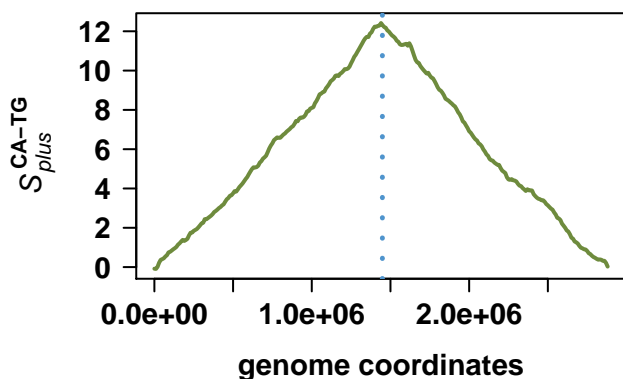
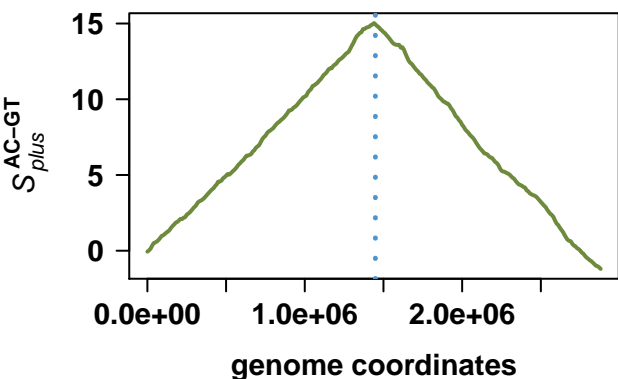
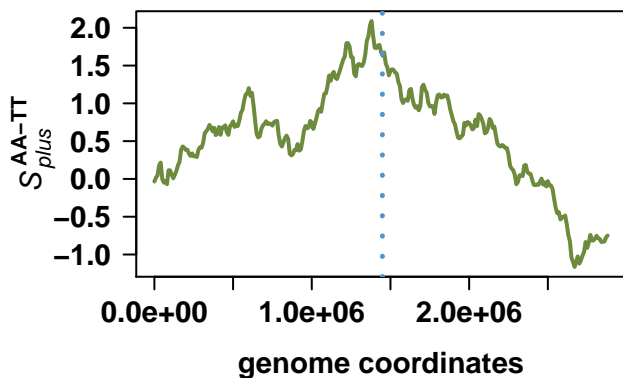
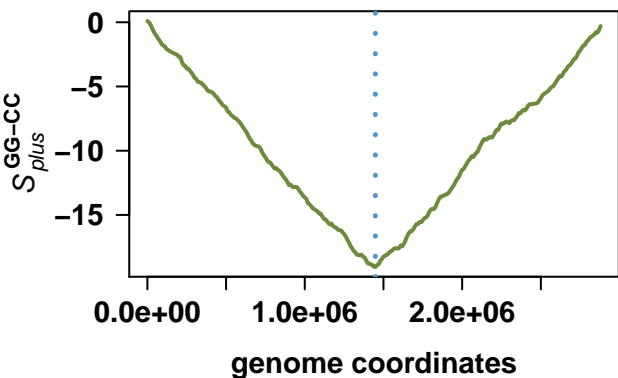
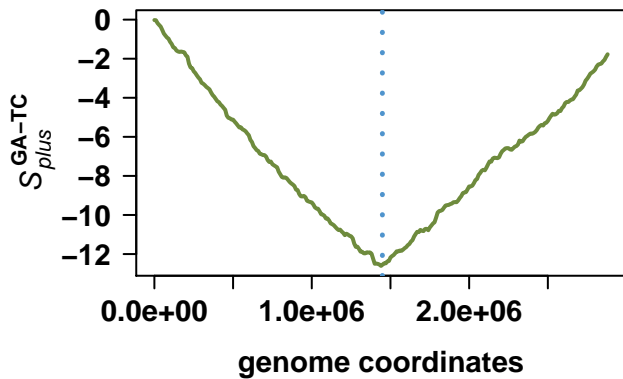
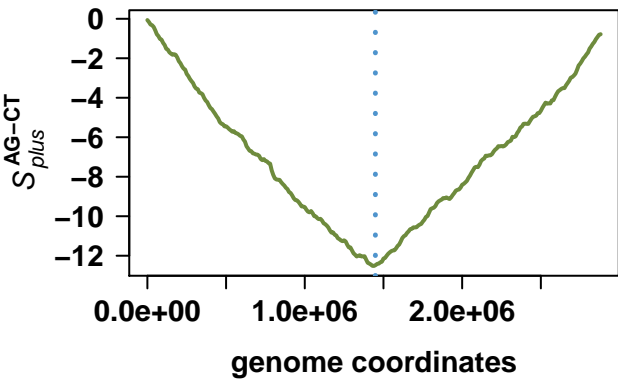

# Vibrio fischeri ES114

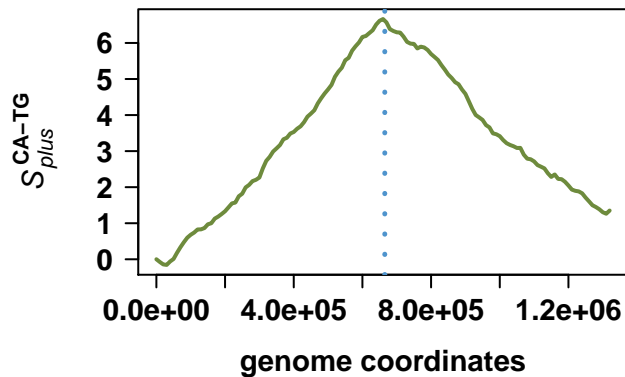
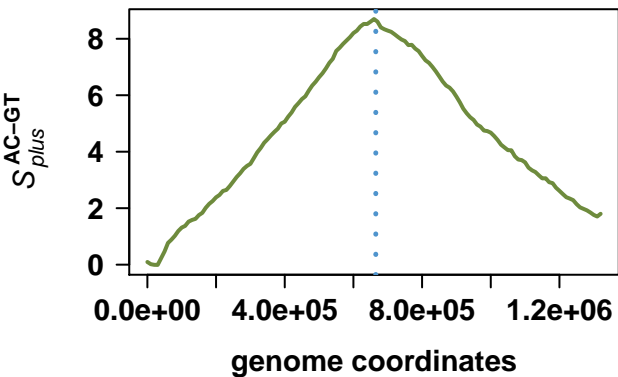
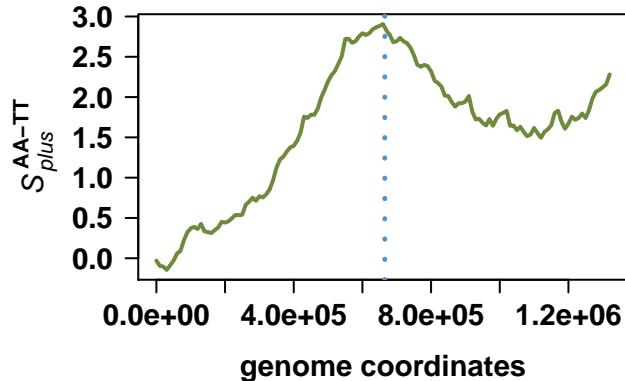
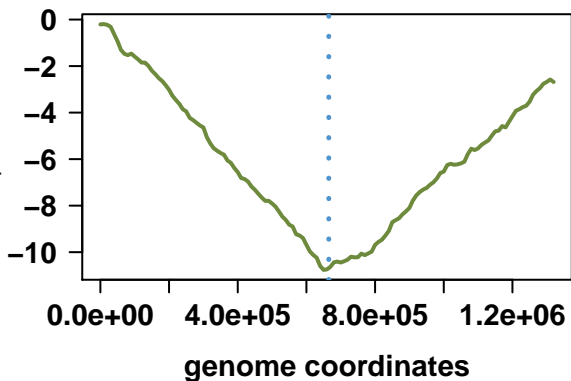
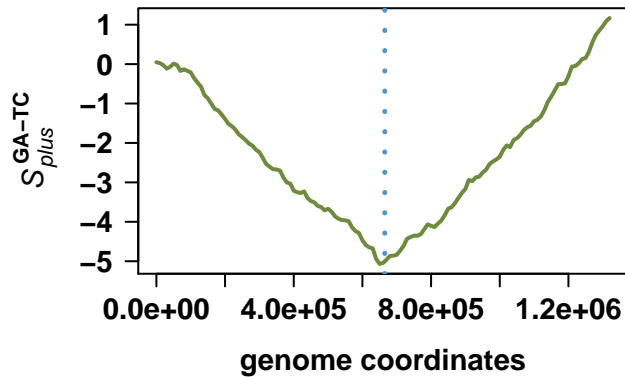
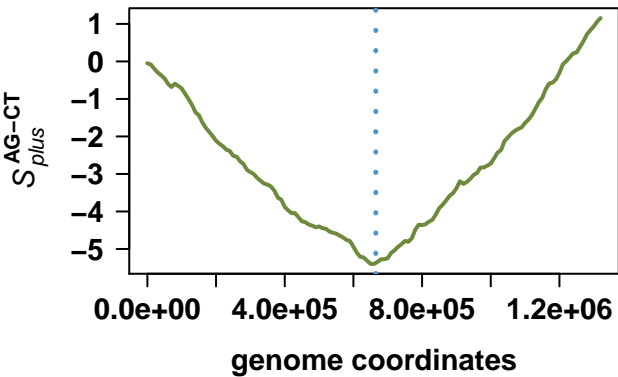

# Salmonella enterica subsp. enterica serovar Choleraesuis str. SC-B67

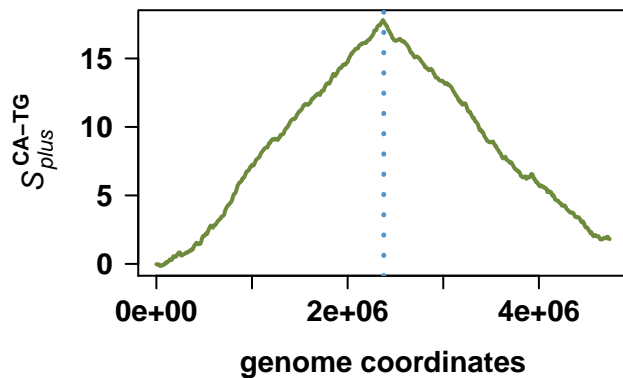
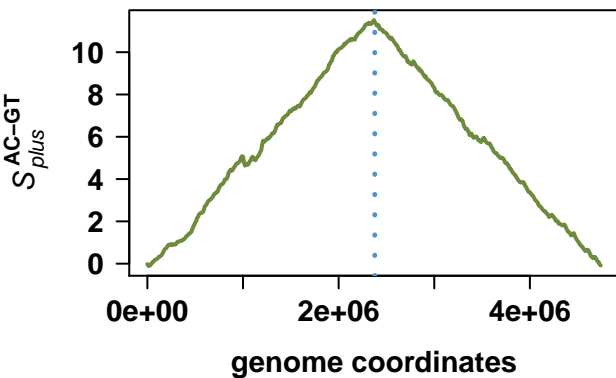
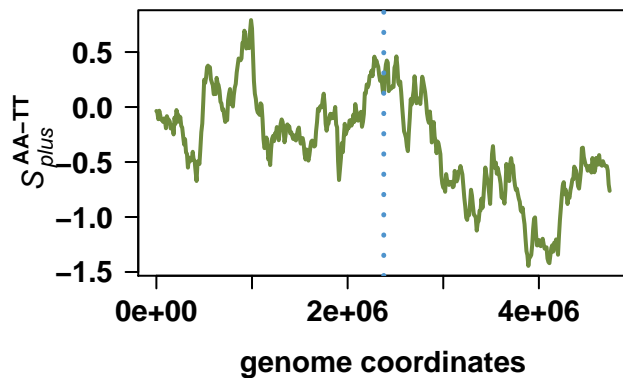
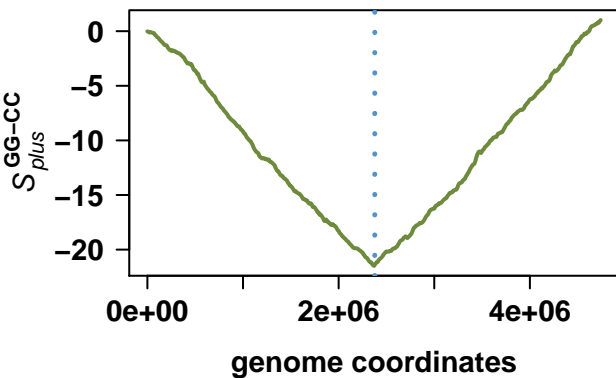
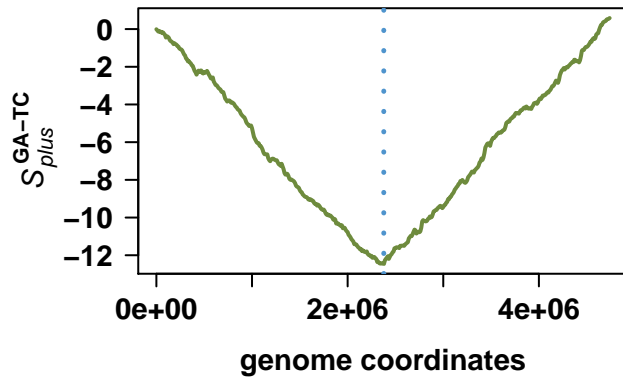
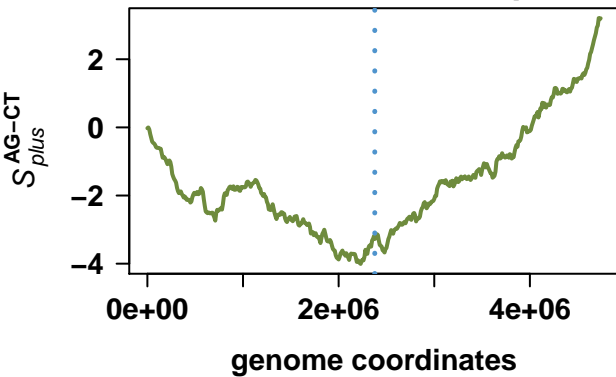

# *Pseudomonas syringae* pv. *syringae* B728a

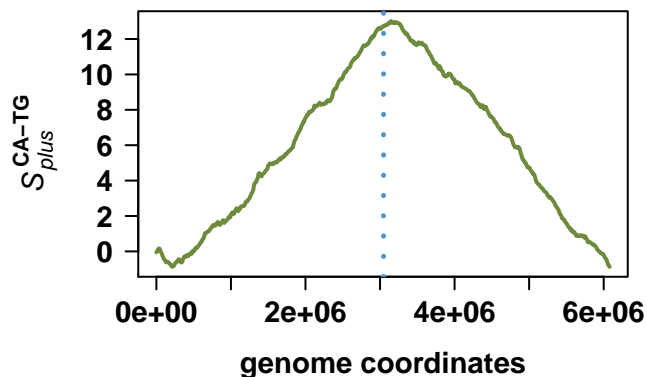
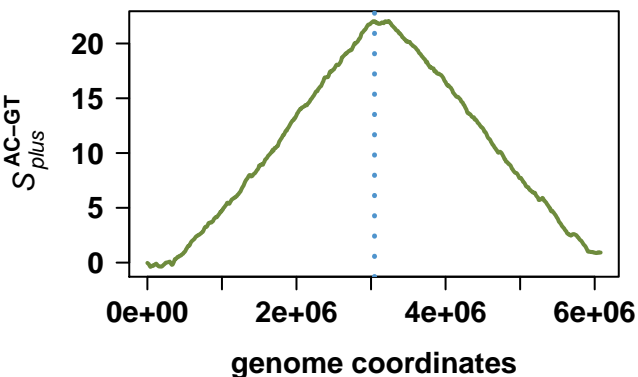
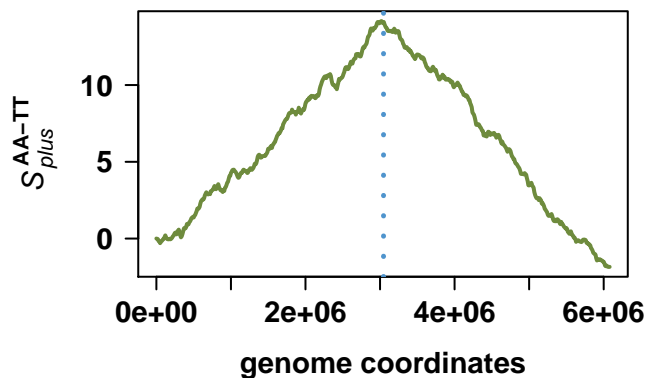
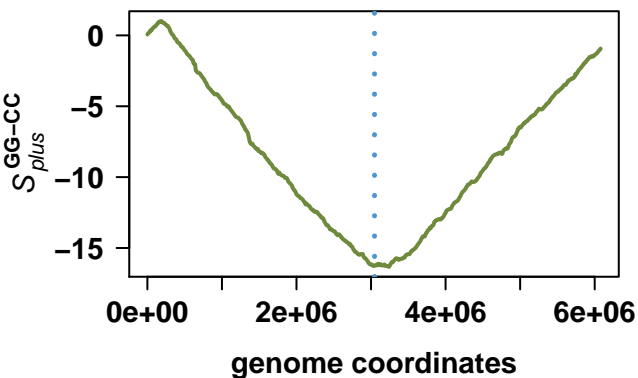
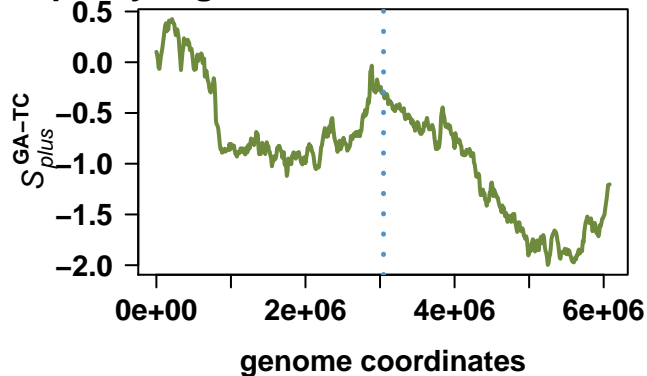
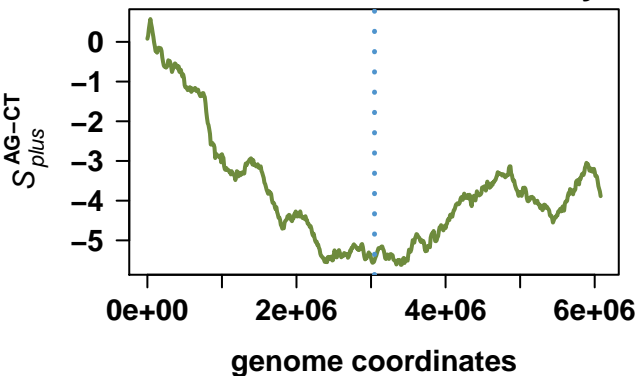

# Xanthomonas campestris pv. campestris str. 8004

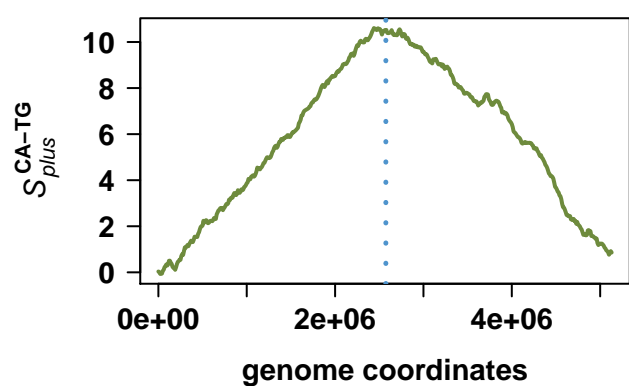
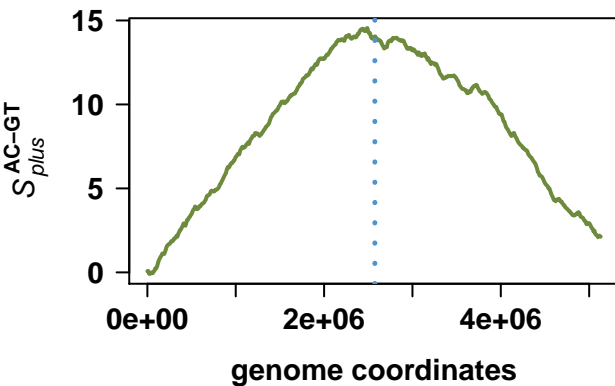
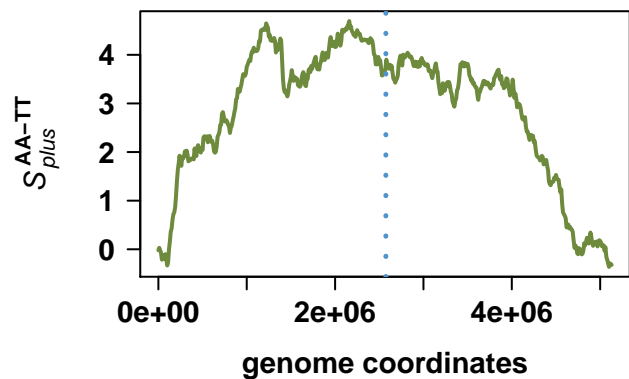
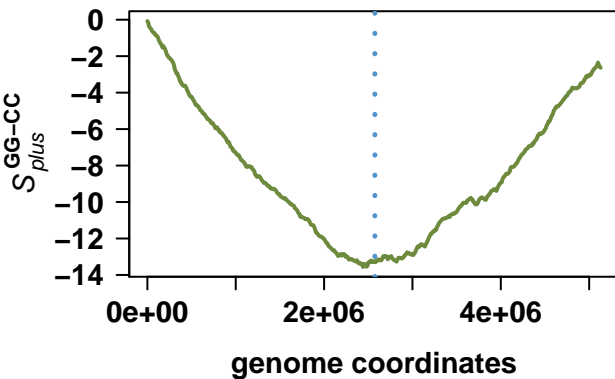
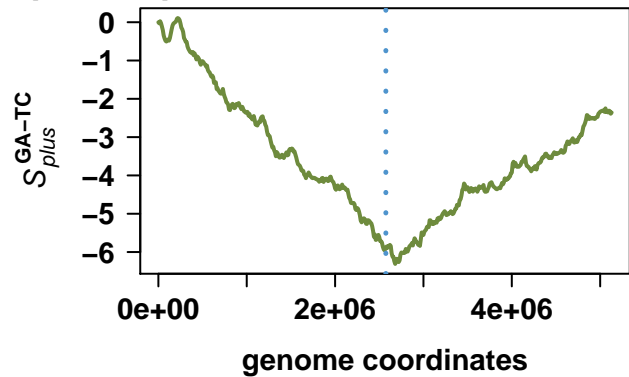
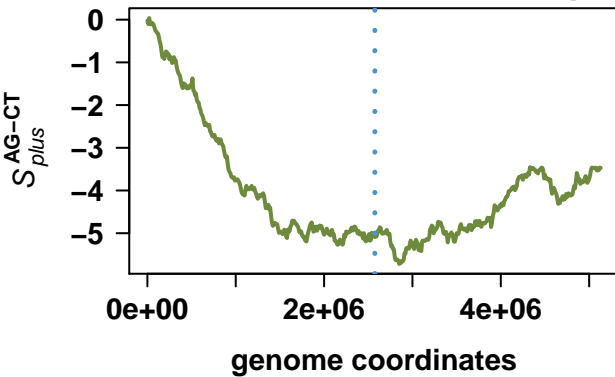

# Haemophilus influenzae 86-028NP

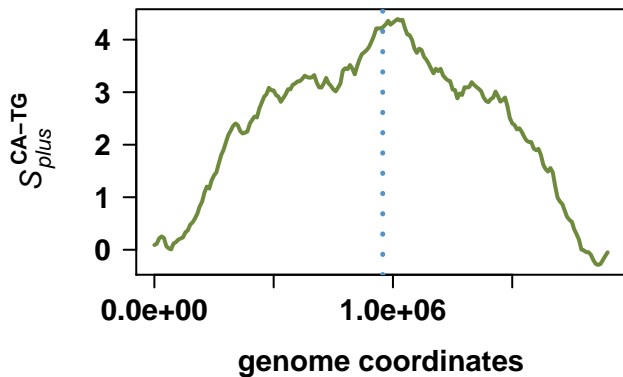
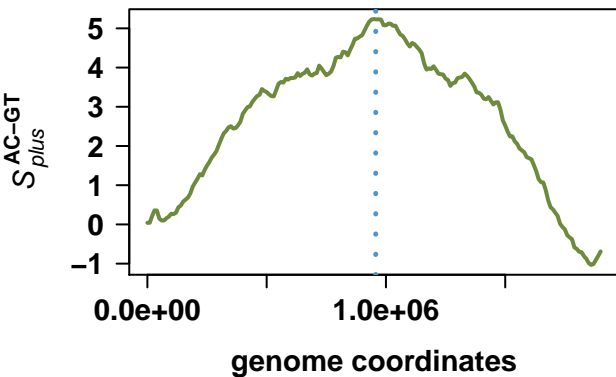
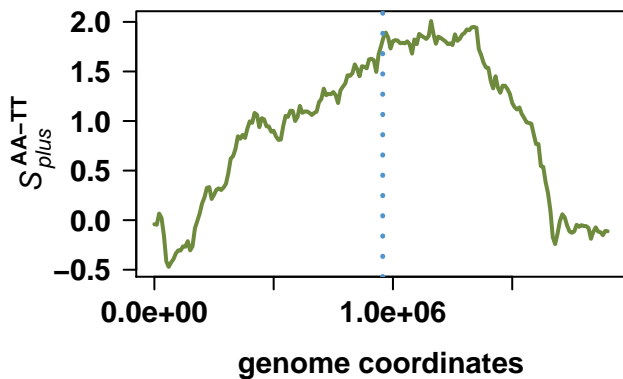
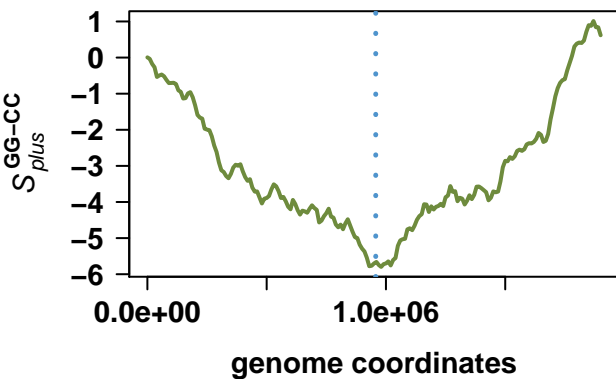
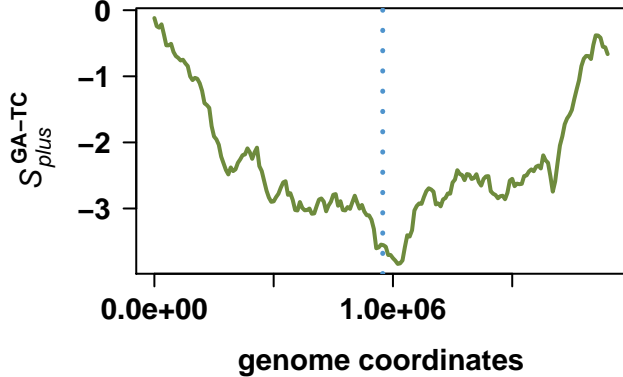
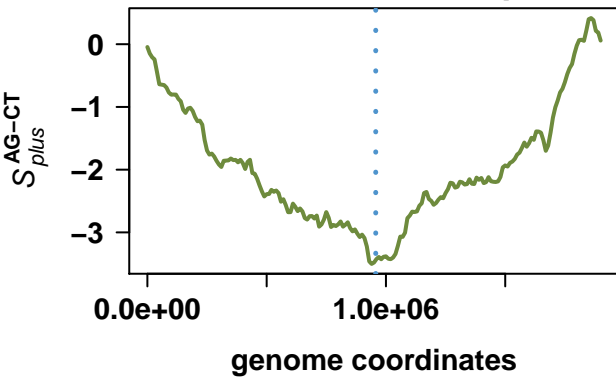

# Psychrobacter arcticus 273-4

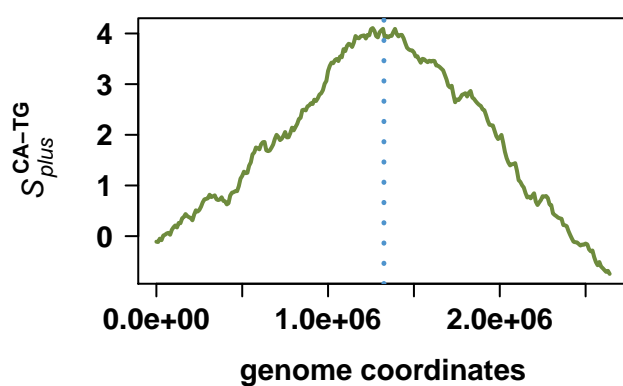
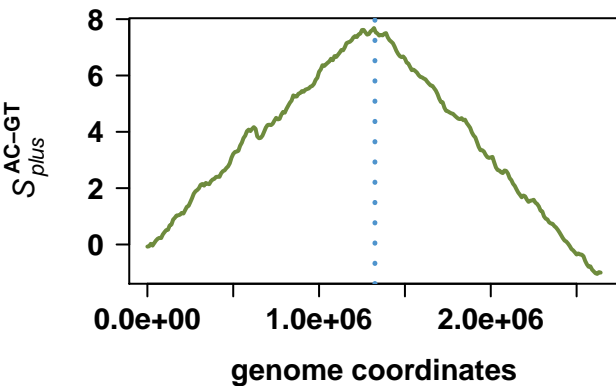
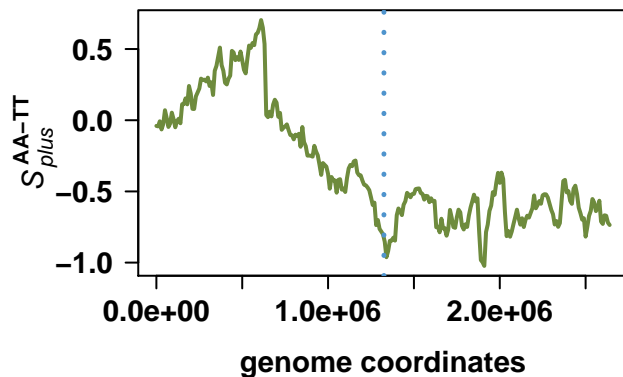
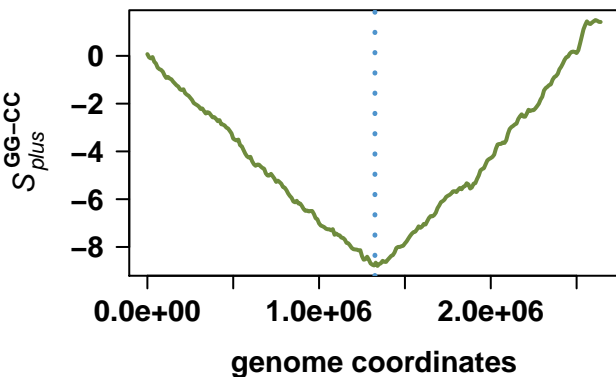
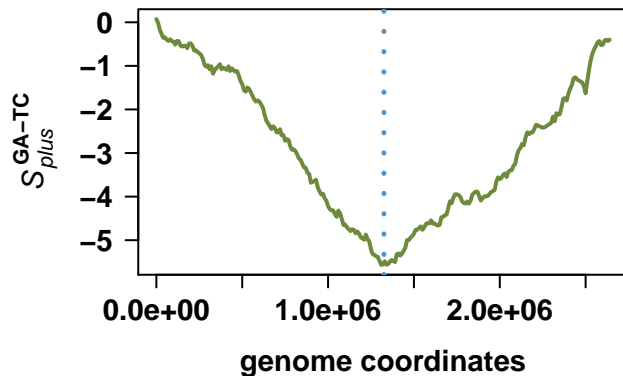
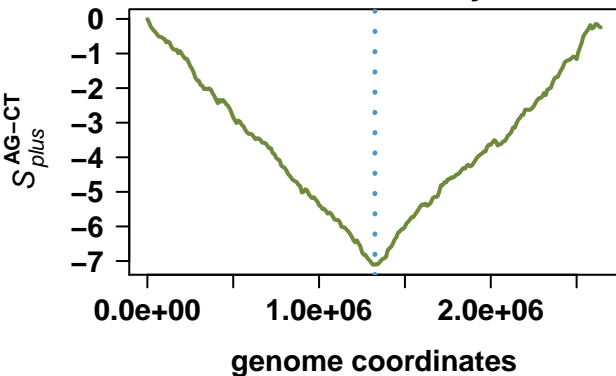

# Candidatus Blochmannia pennsylvanicus str. BPEN

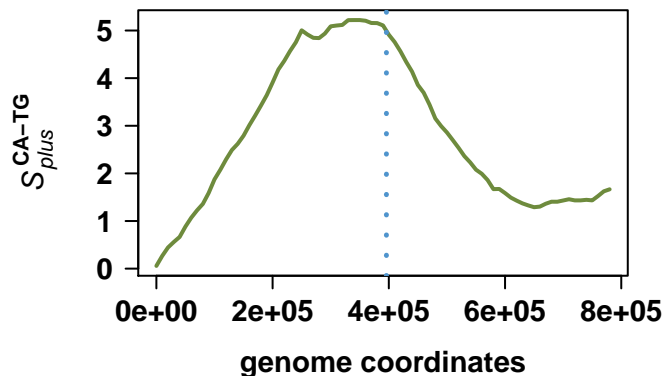
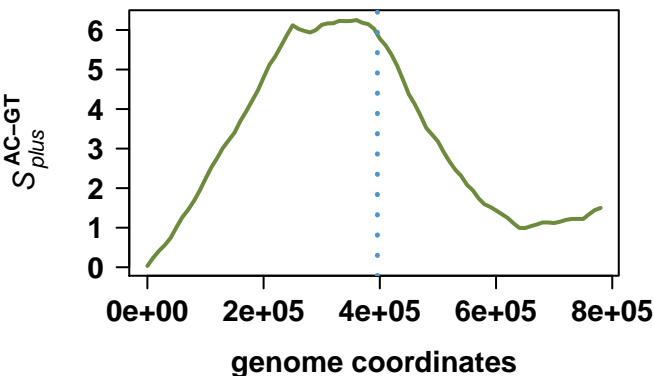
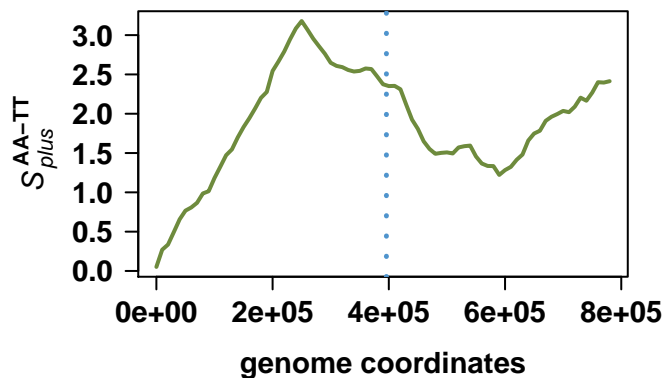
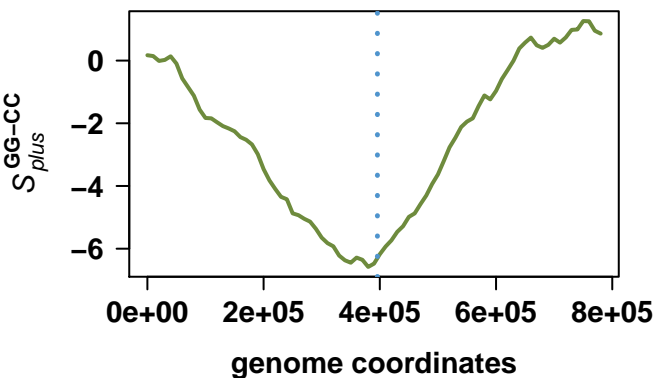
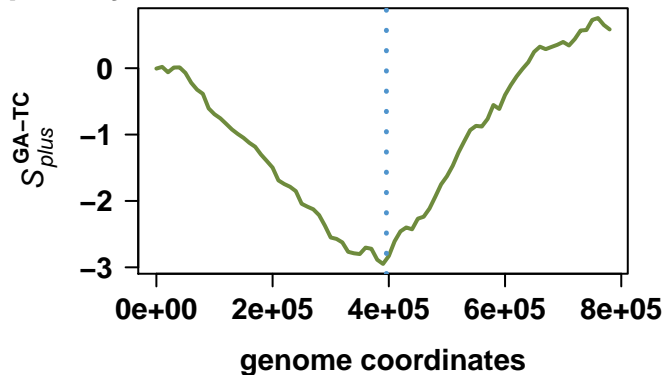
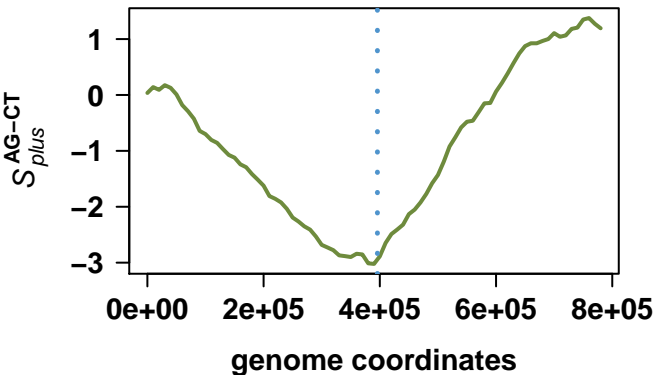

# Shigella sonnei Ss046

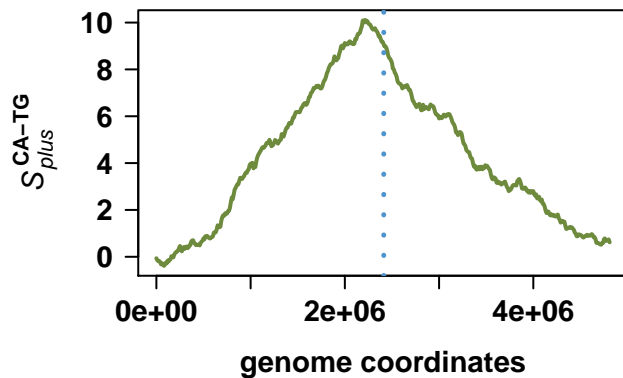
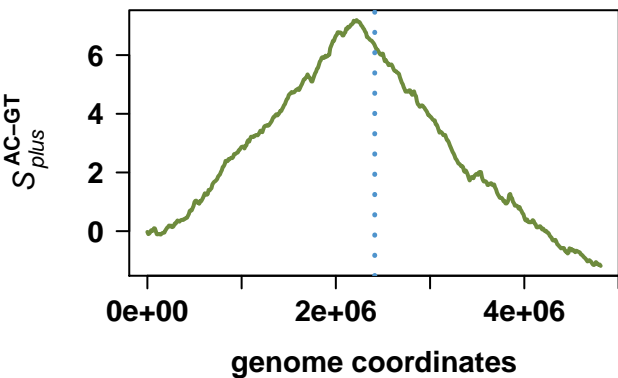
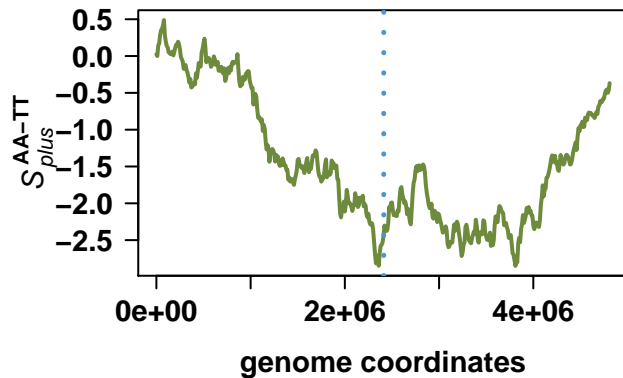
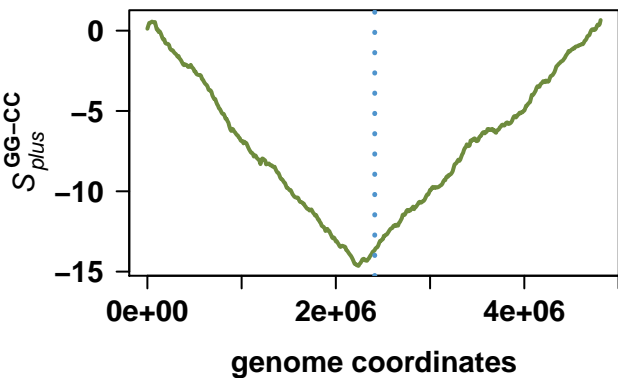
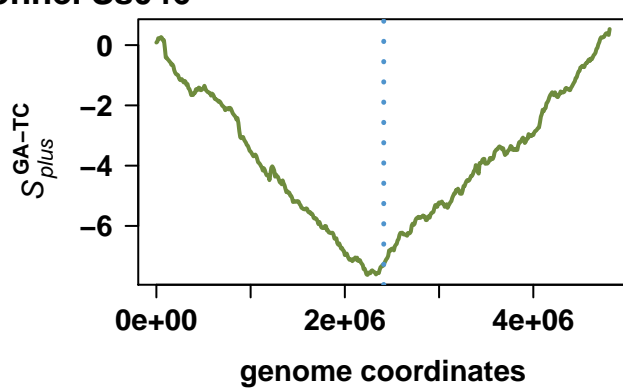
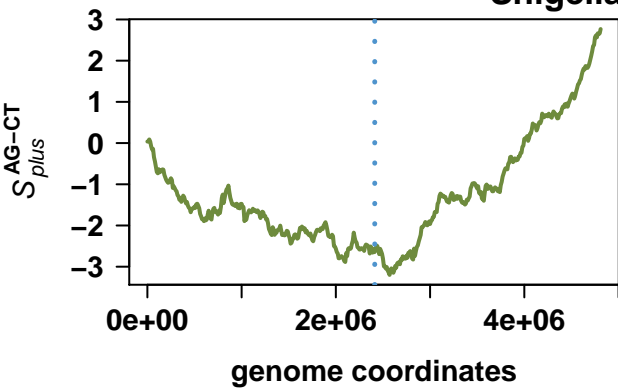

# Pseudoalteromonas haloplanktis TAC125

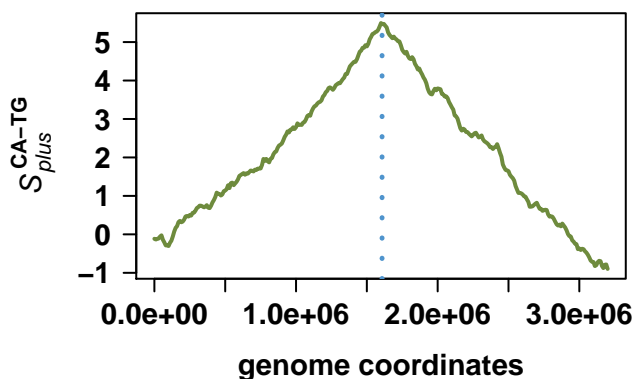
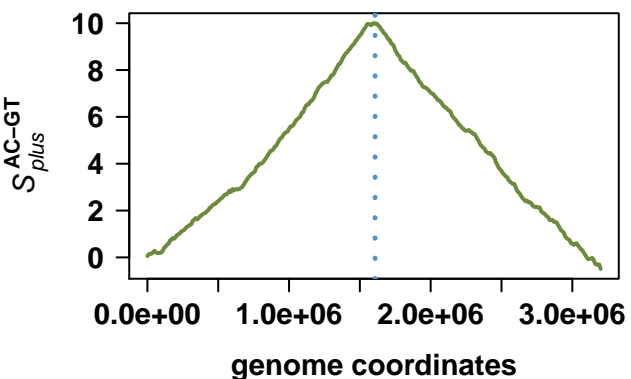
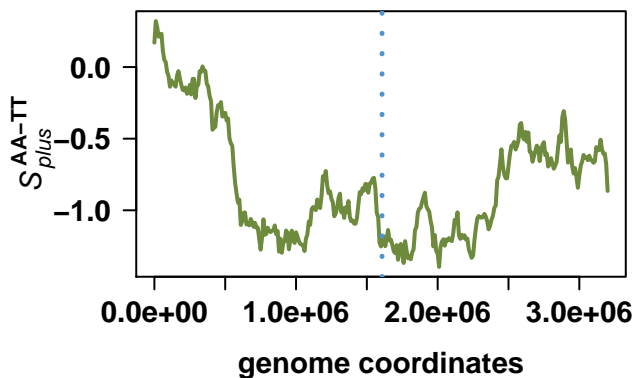
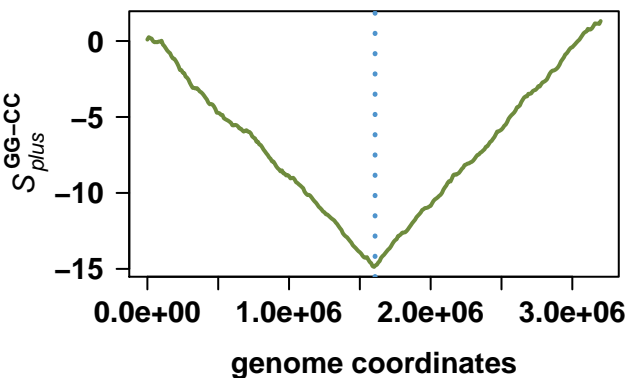
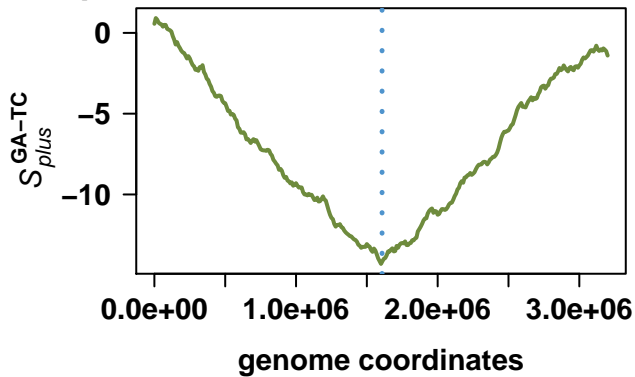
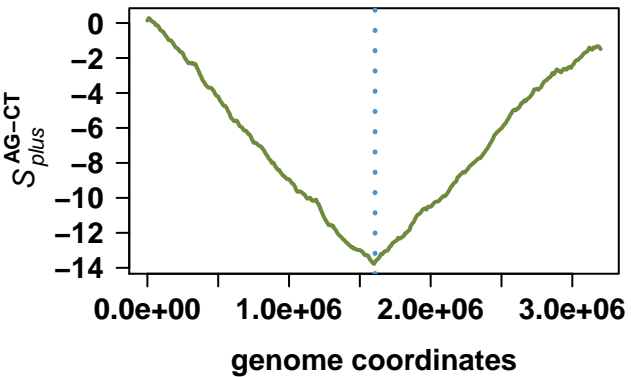

# Pseudoalteromonas haloplanktis TAC125

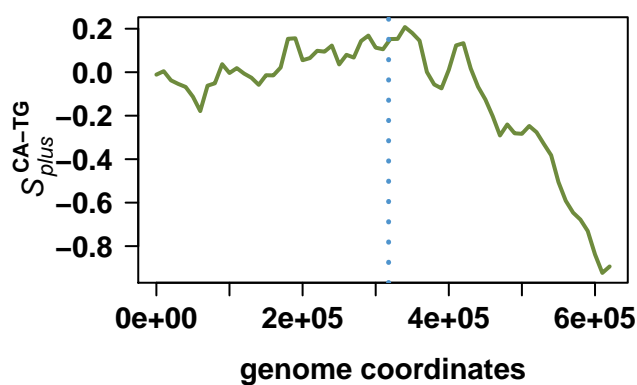
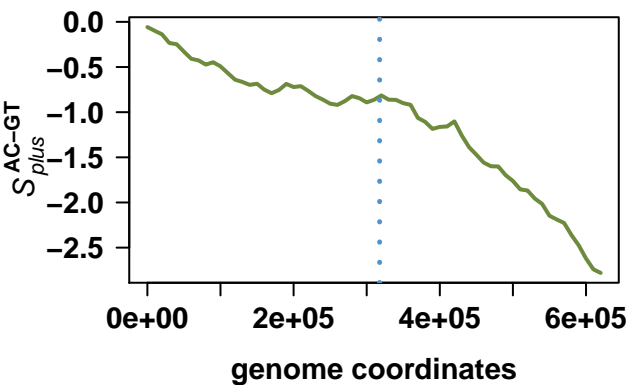
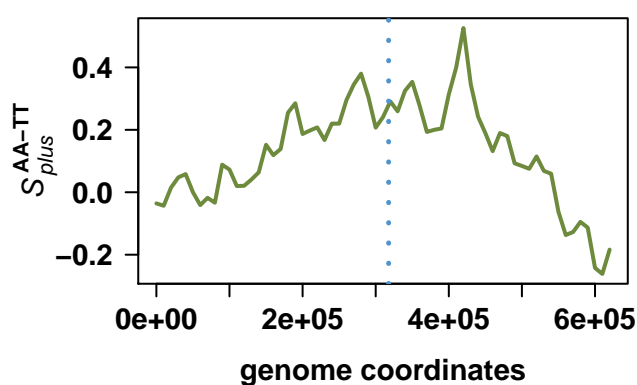
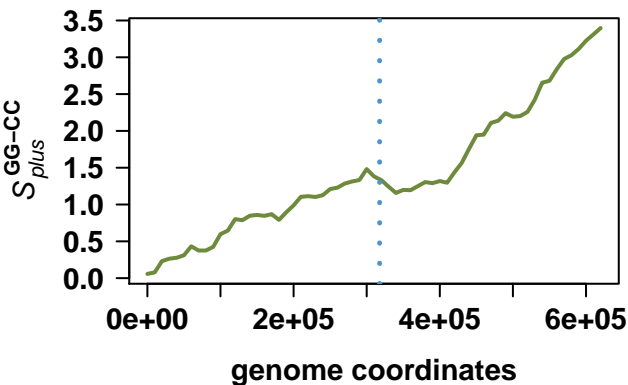
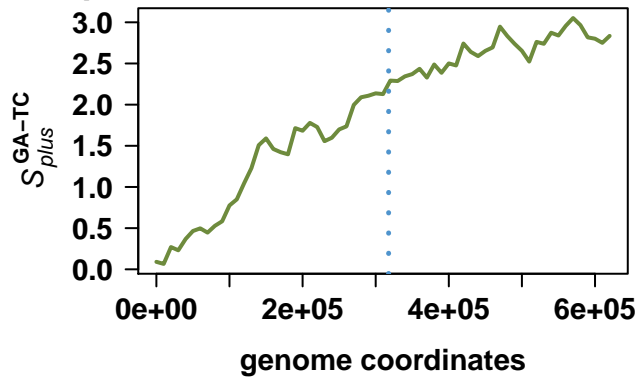
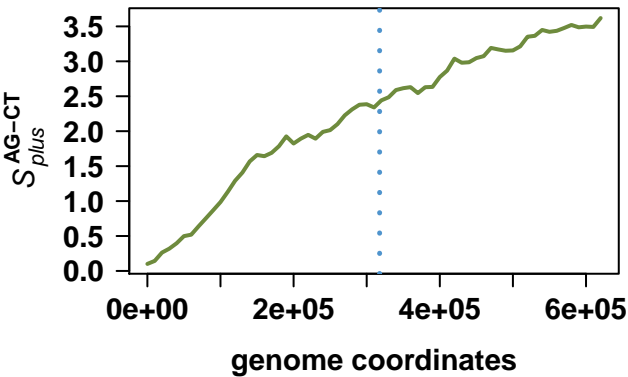

# Nitrosococcus oceani ATCC 19707

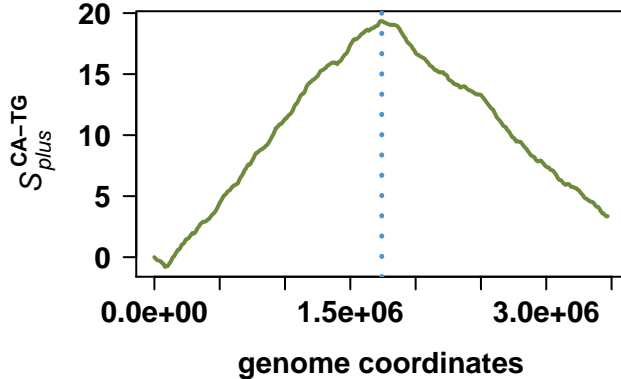
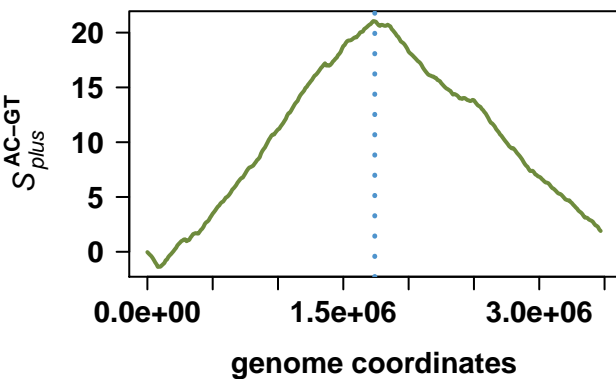
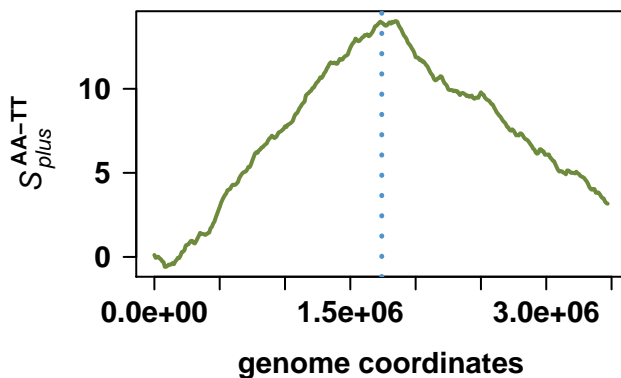
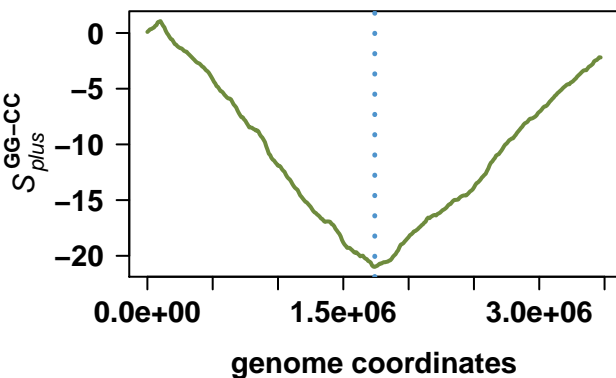
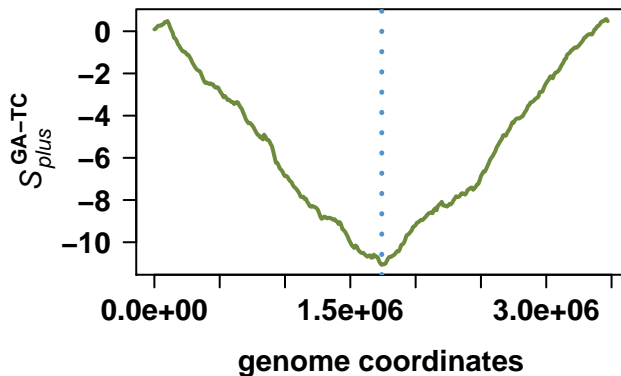
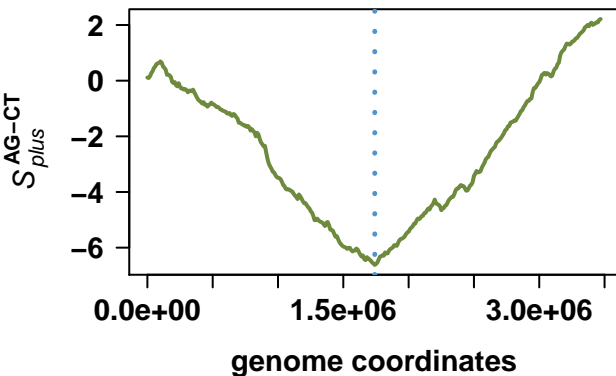

# *Pseudomonas fluorescens* Pf0-1

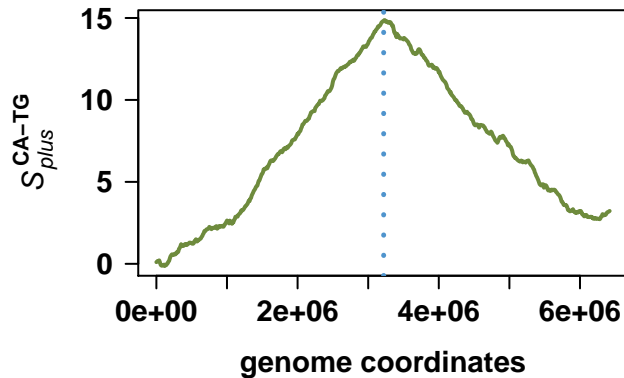
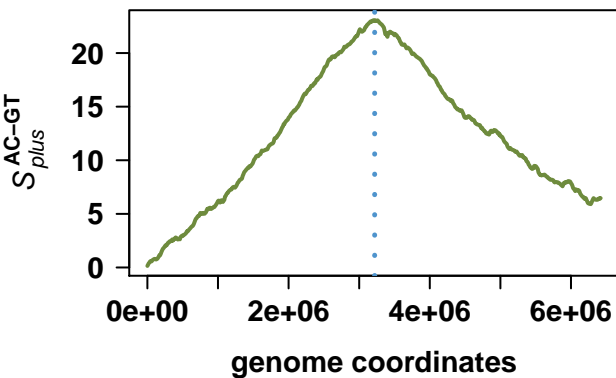
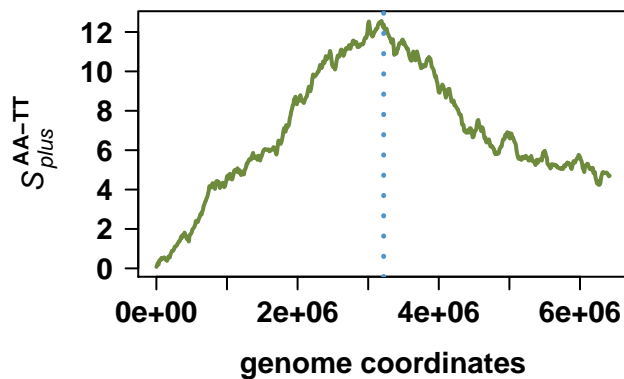
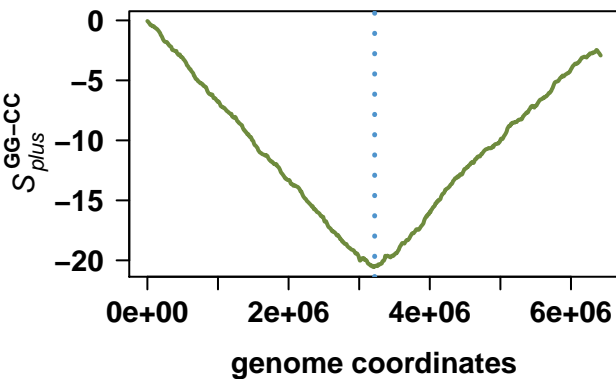
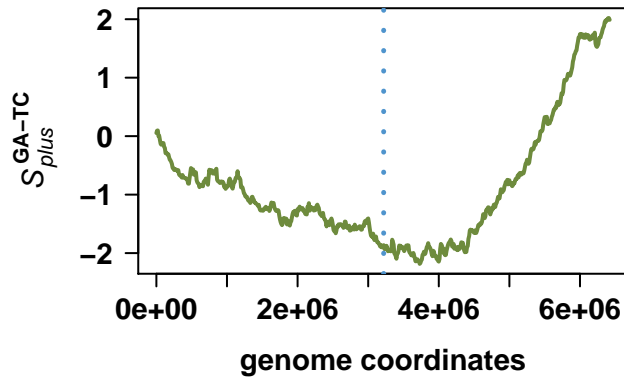
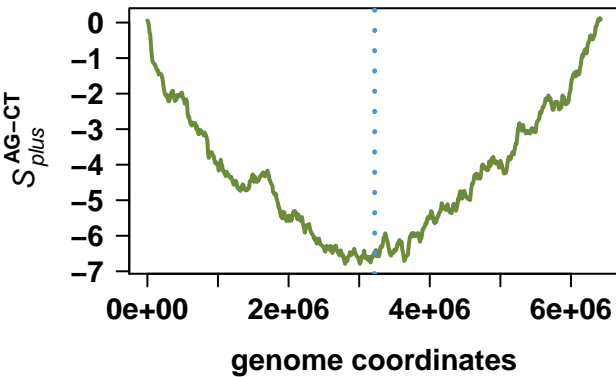

# Xanthomonas campestris pv. vesicatoria str. 85-10

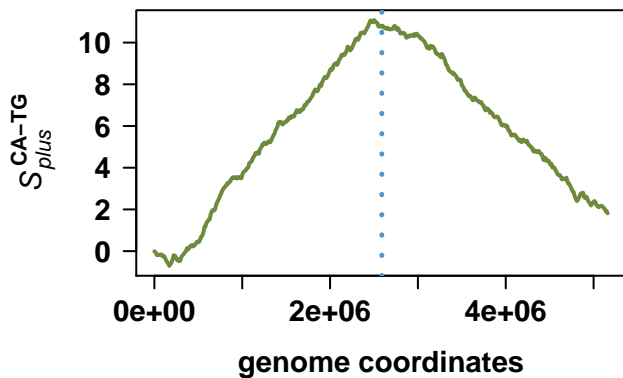
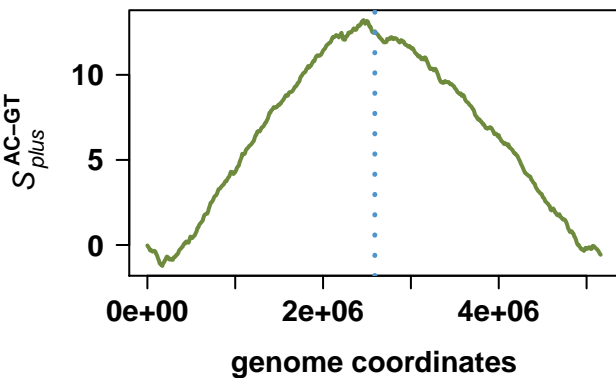
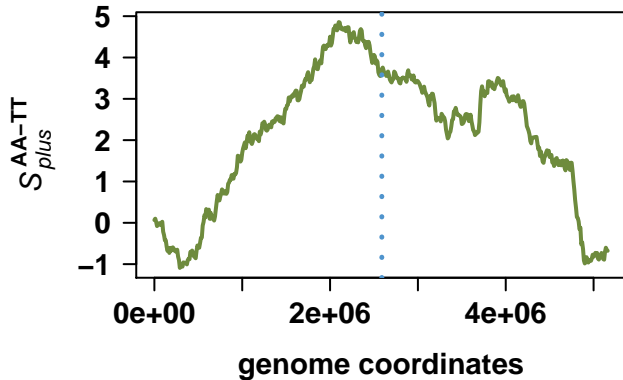
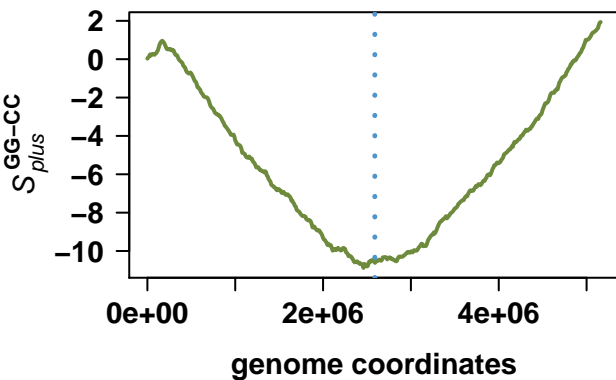
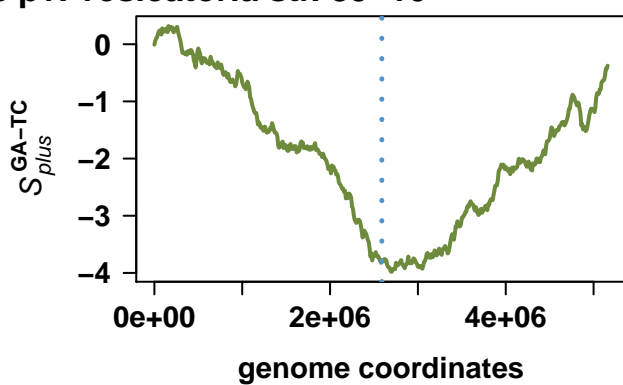
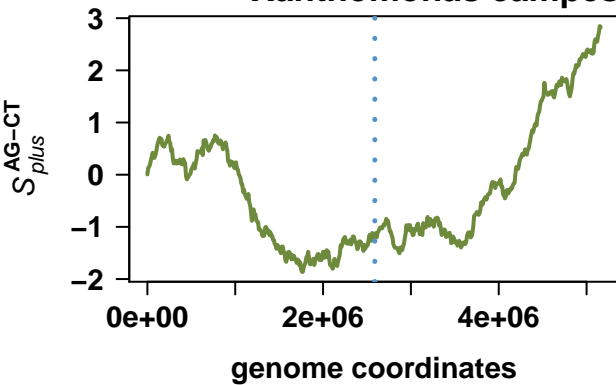

# Thiomicrospira crunogena XCL-2

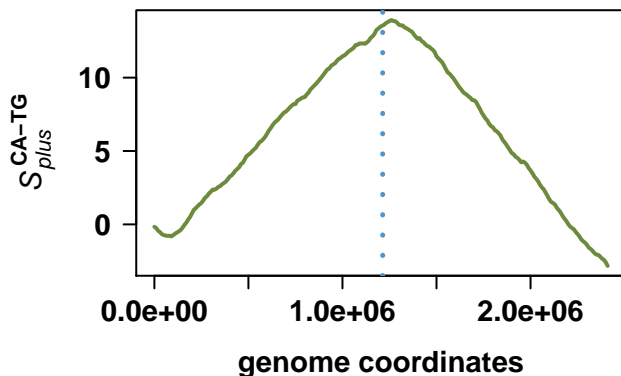
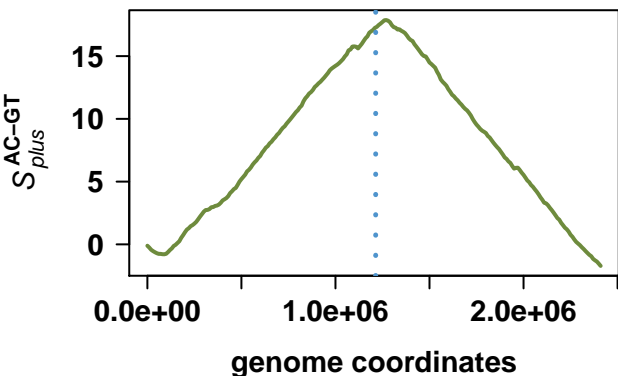
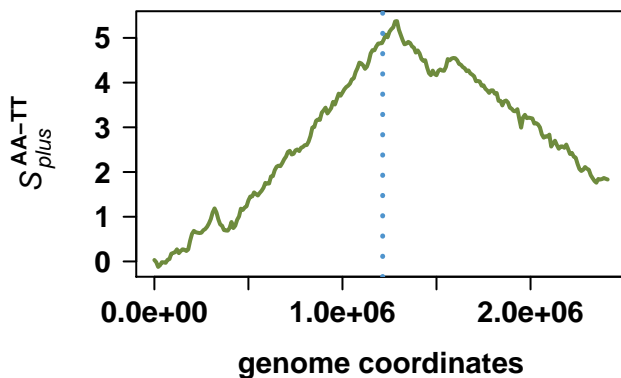
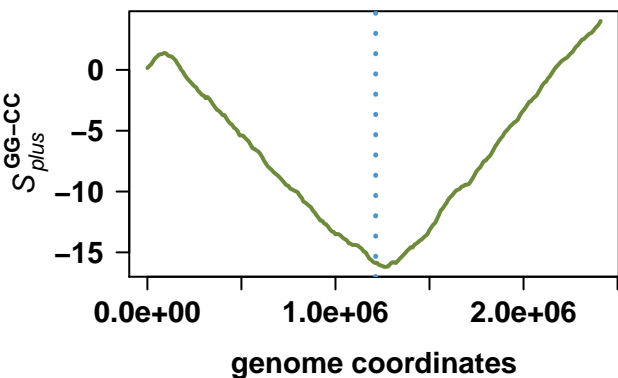
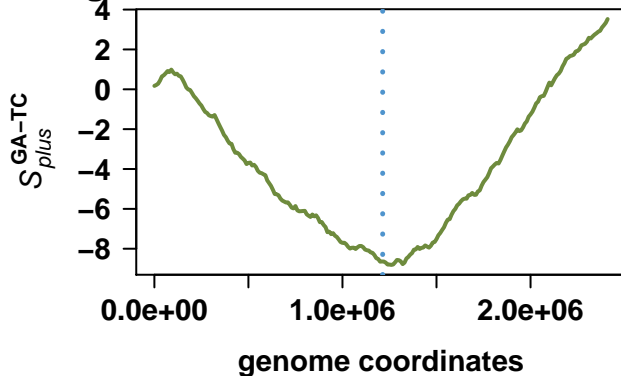
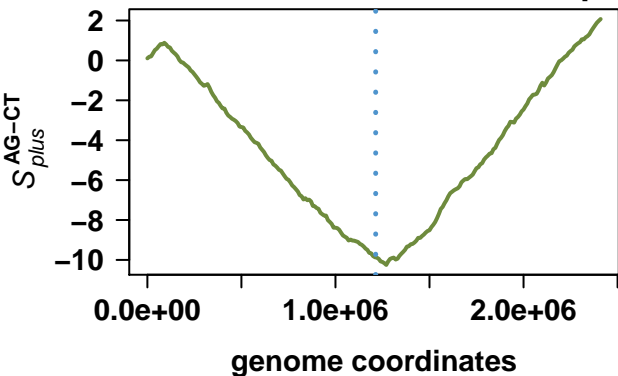

# Shigella dysenteriae Sd197

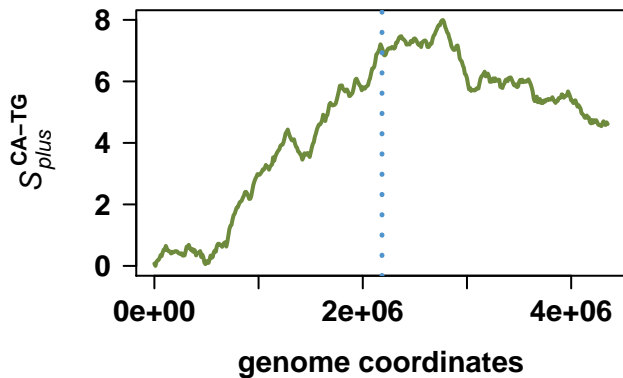
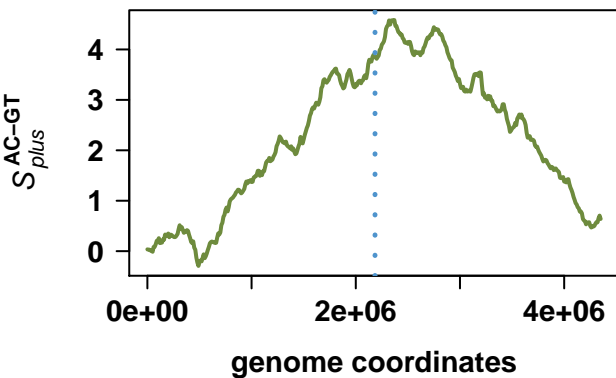
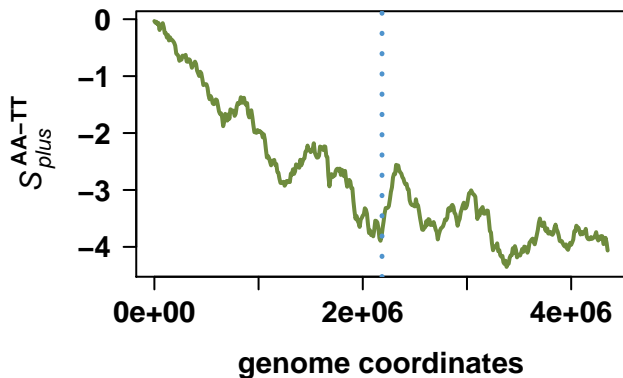
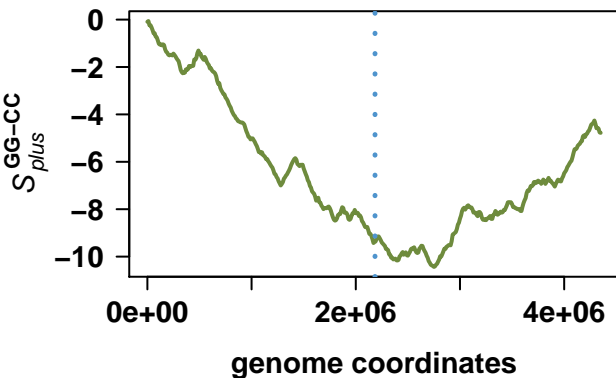
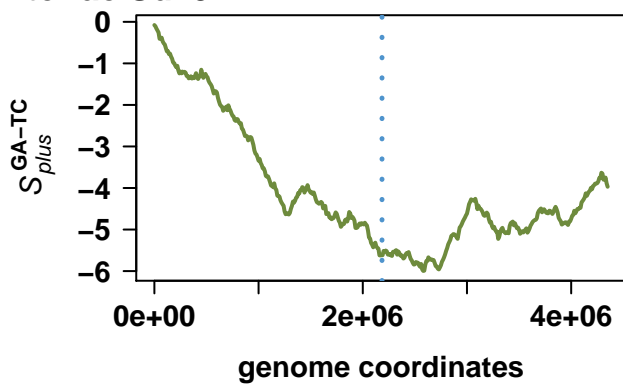
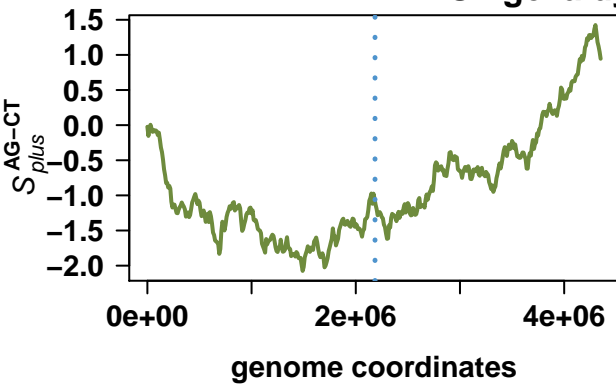

# Shigella boydii Sb227

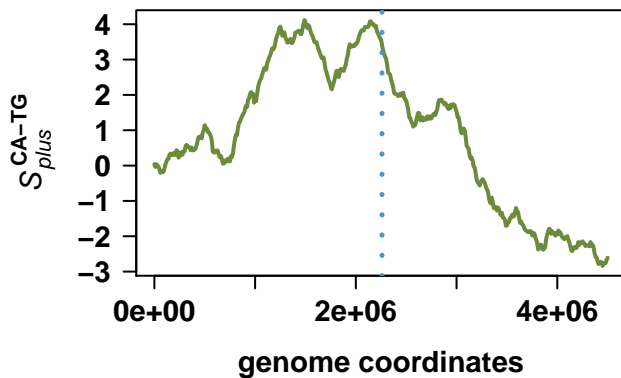
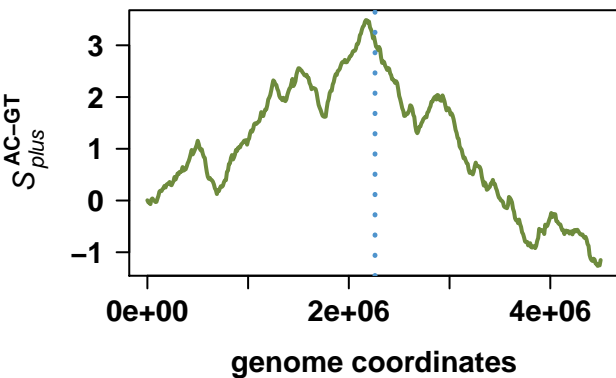
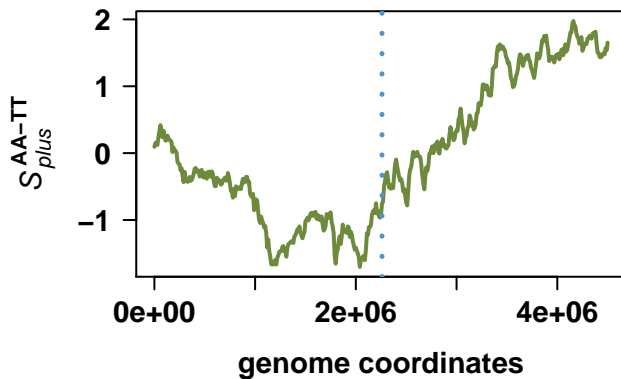
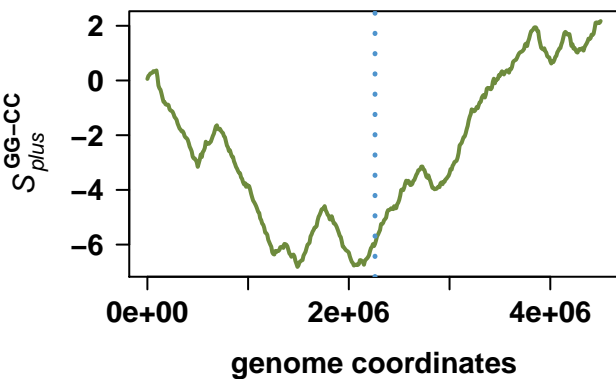
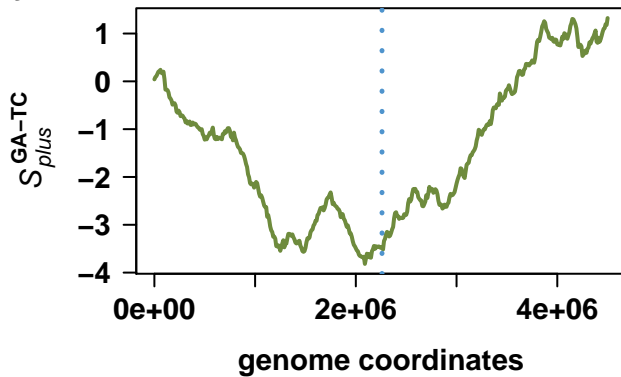
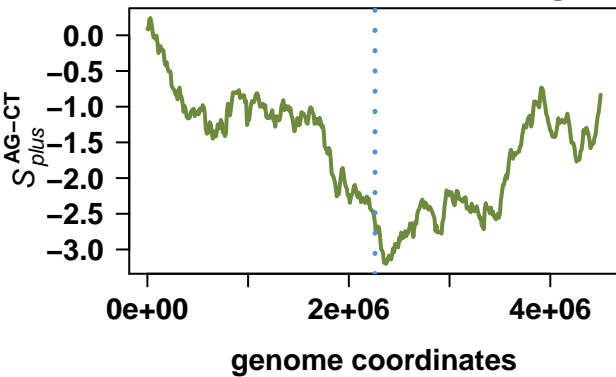

# Hahella chejuensis KCTC 2396

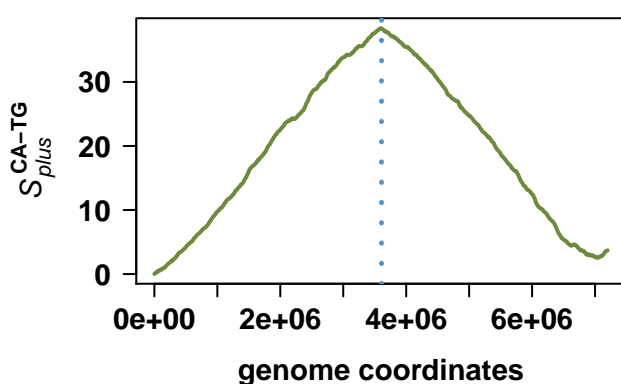
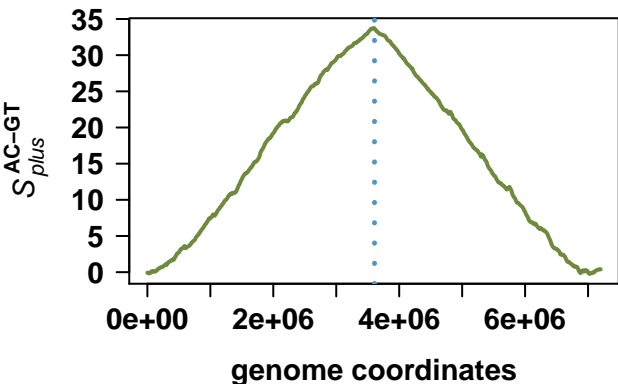
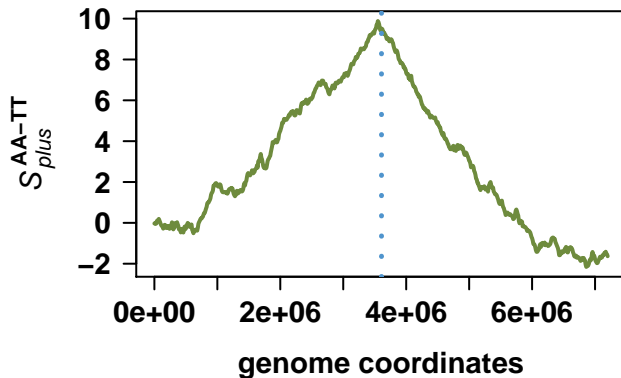
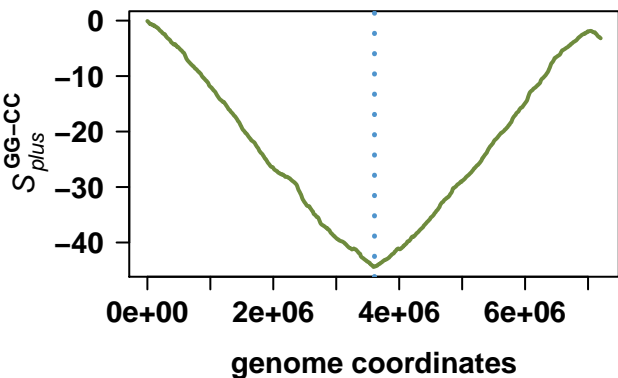
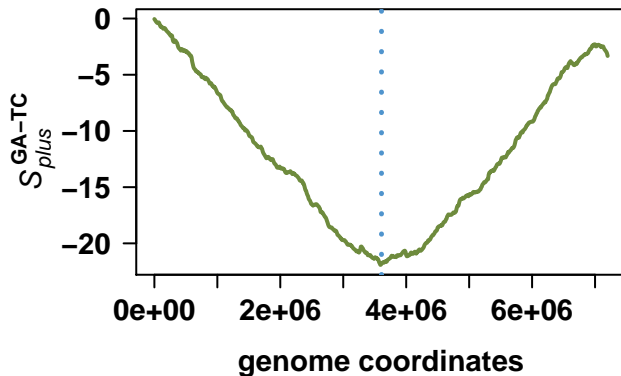
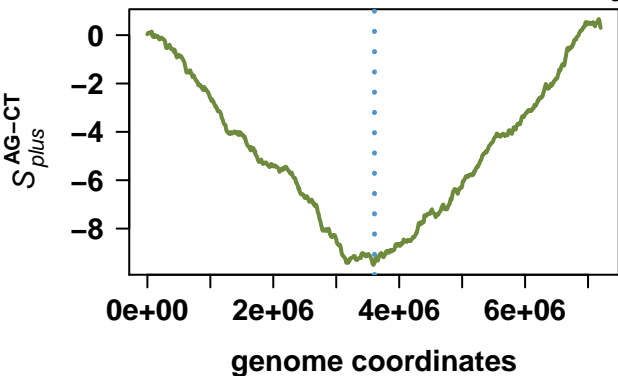

# Xanthomonas oryzae pv. oryzae MAFF 311018

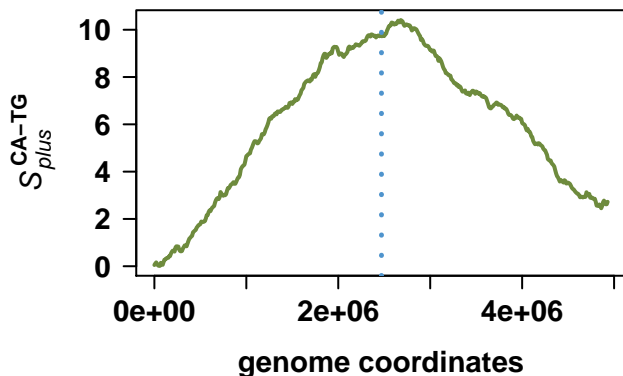
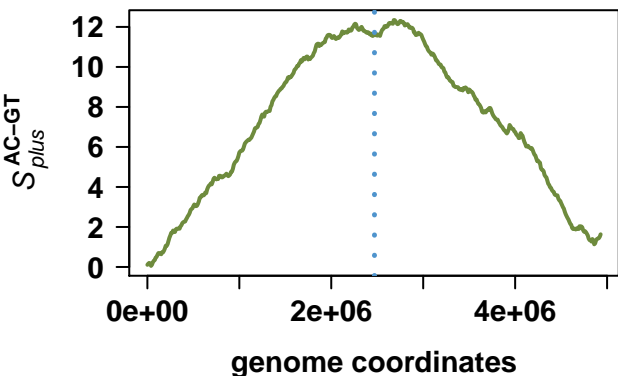
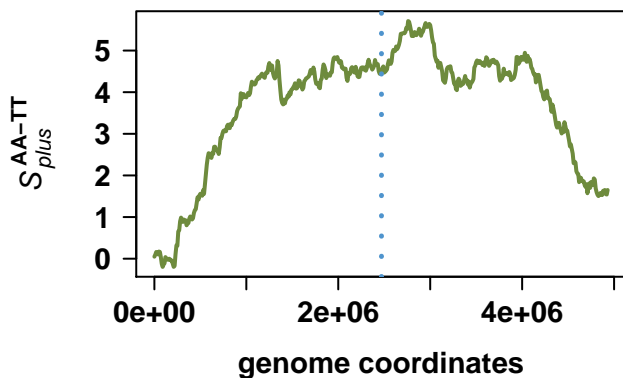
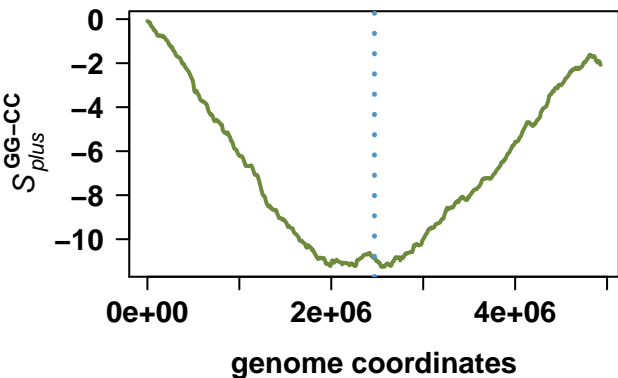
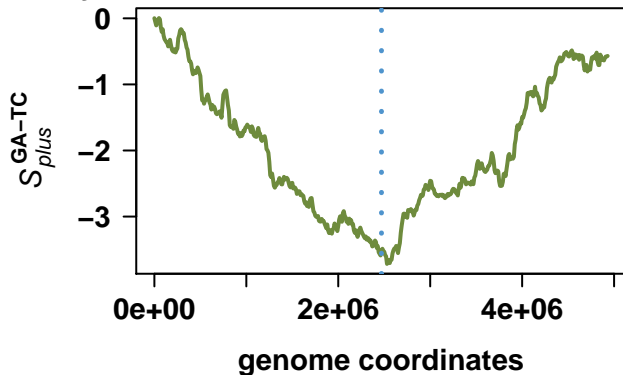
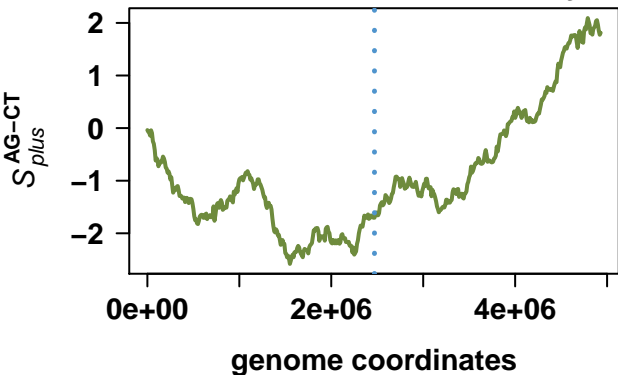

# Sodalis glossinidius str. 'morsitans'

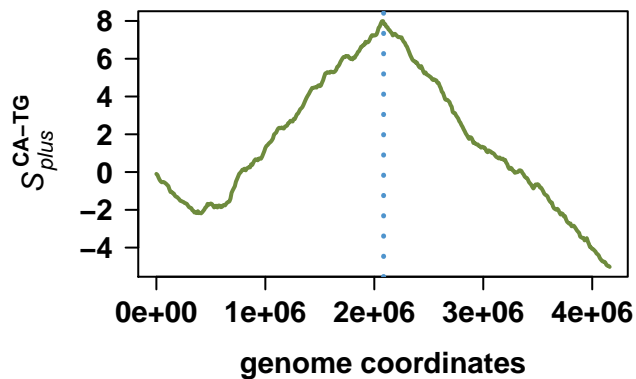
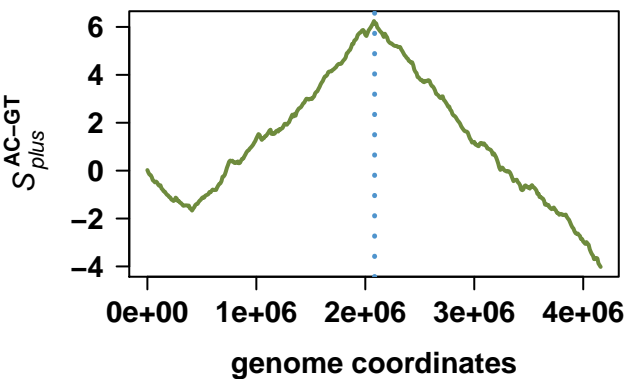
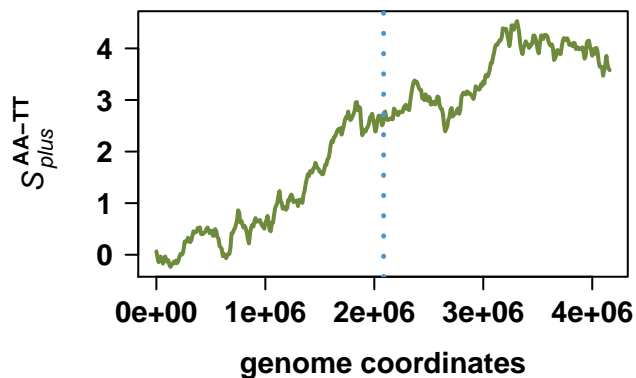
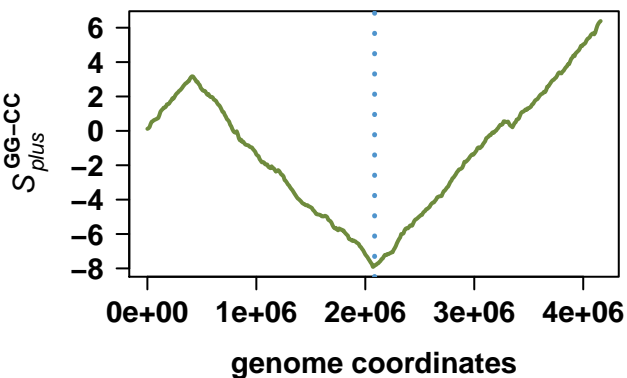
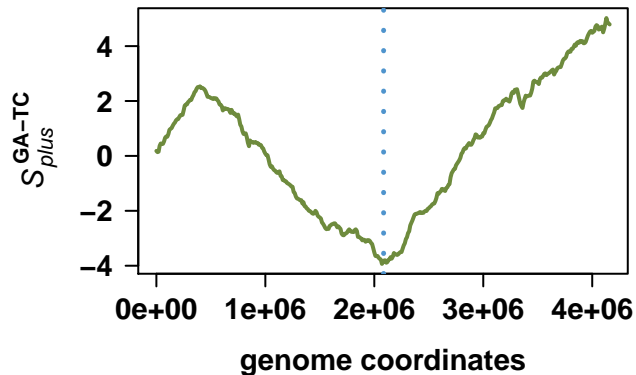
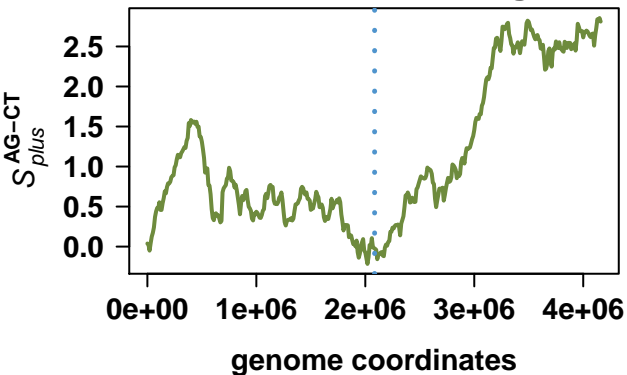

# Francisella tularensis subsp. holarctica LVS

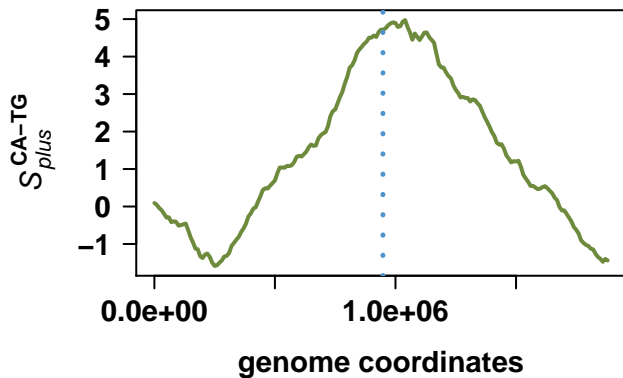
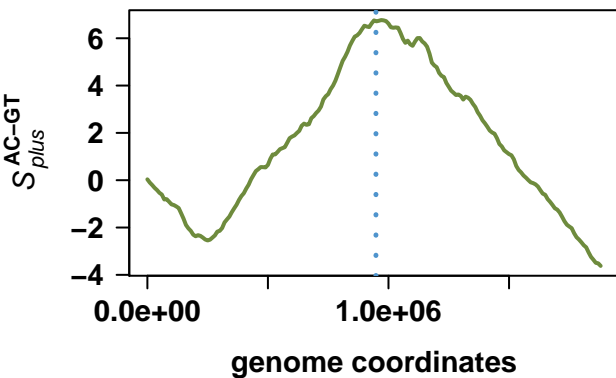
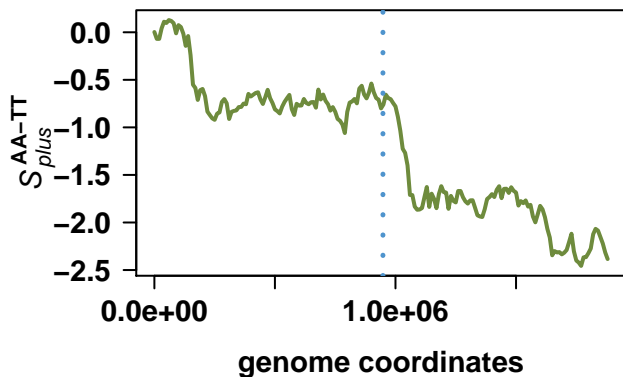
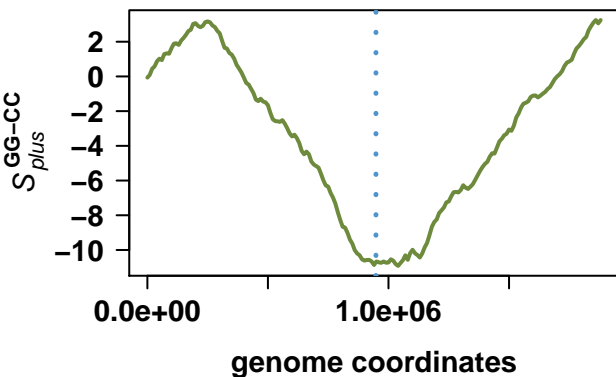
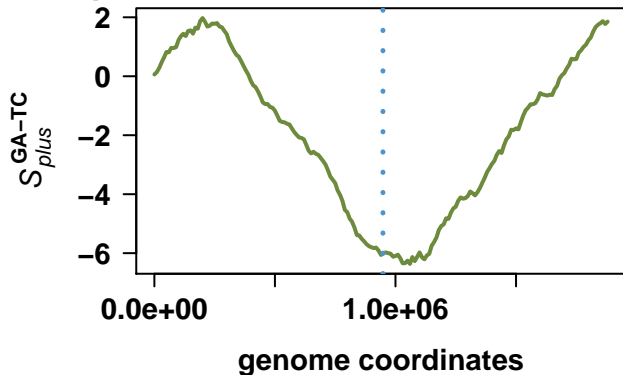
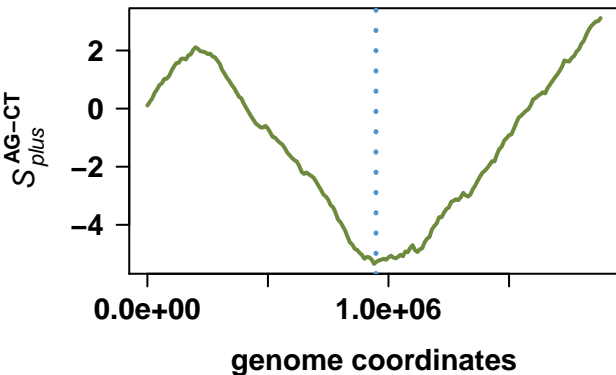

# Saccharophagus degradans 2-40

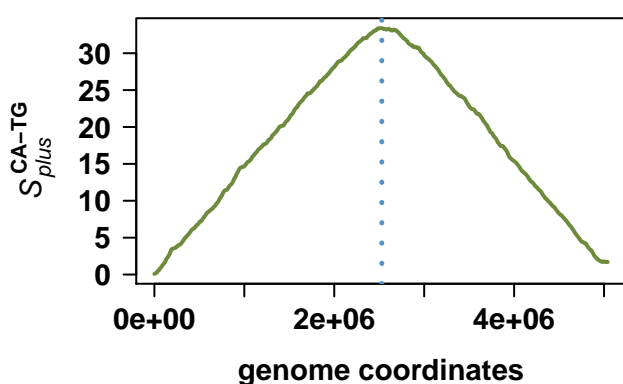
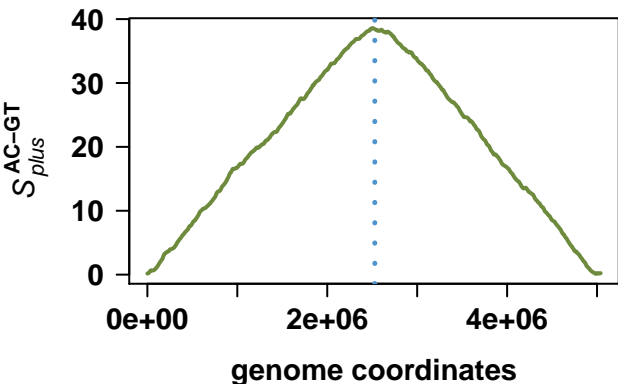
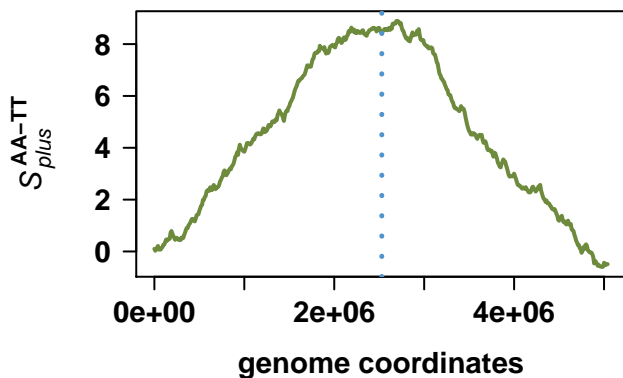
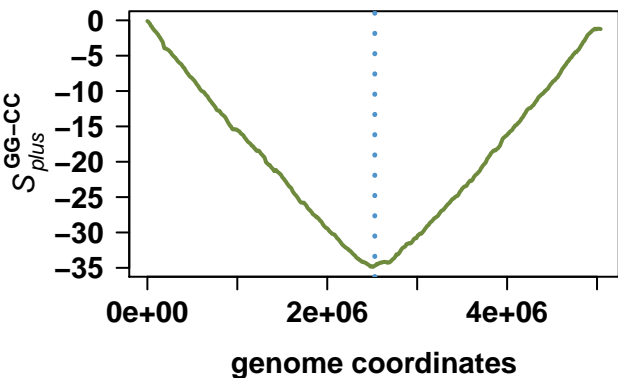
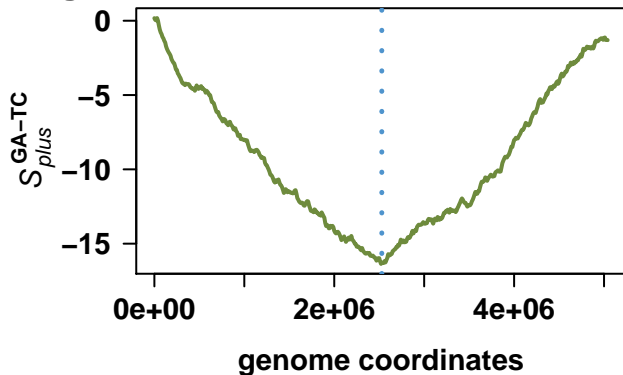
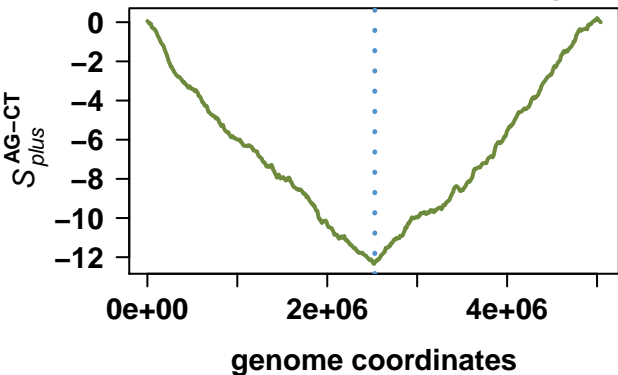

# Escherichia coli UTI89

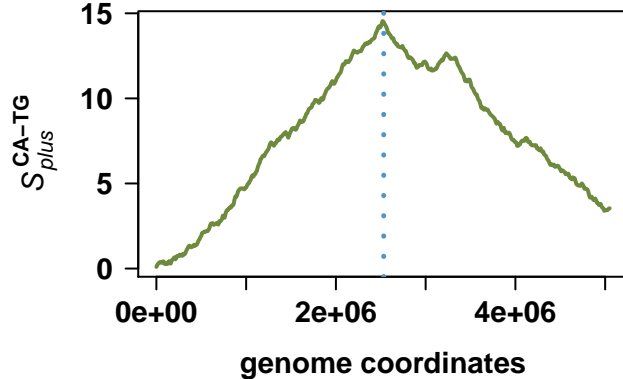
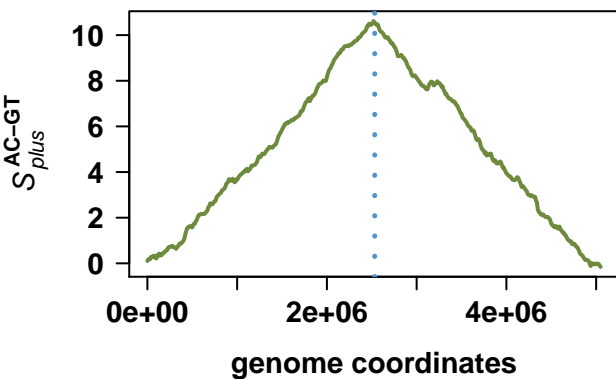
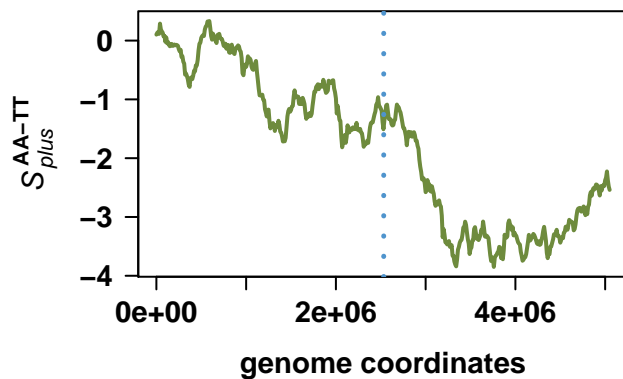
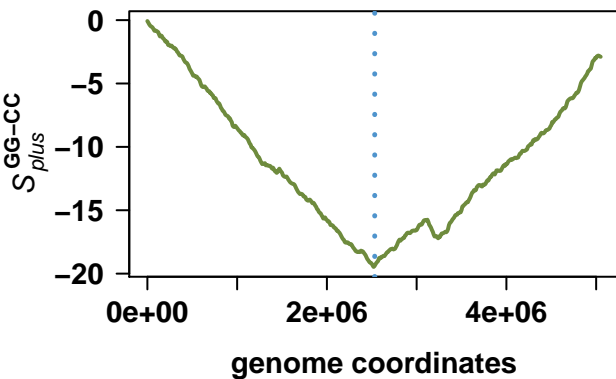
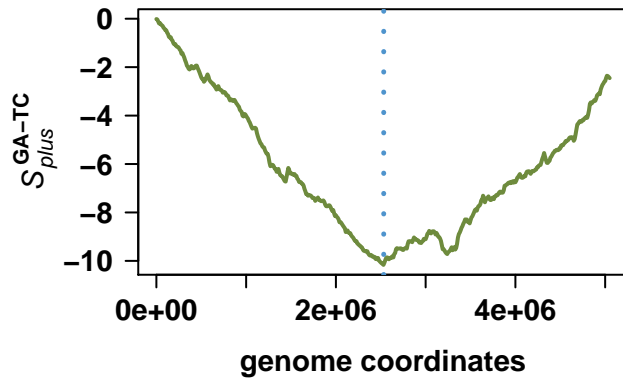
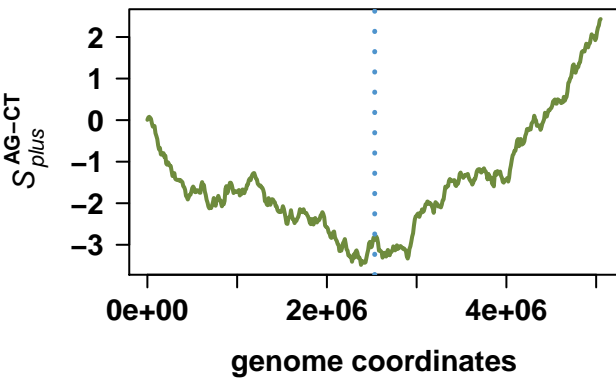

# Shewanella denitrificans OS217

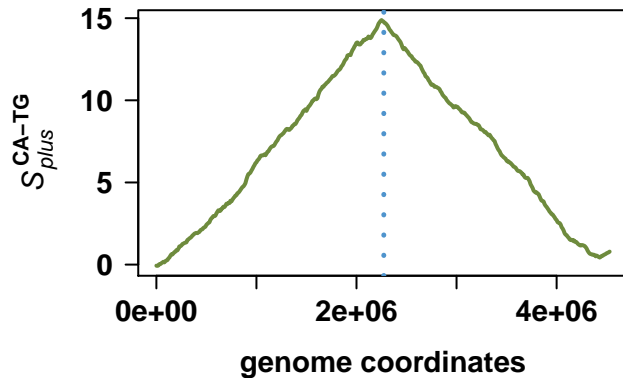
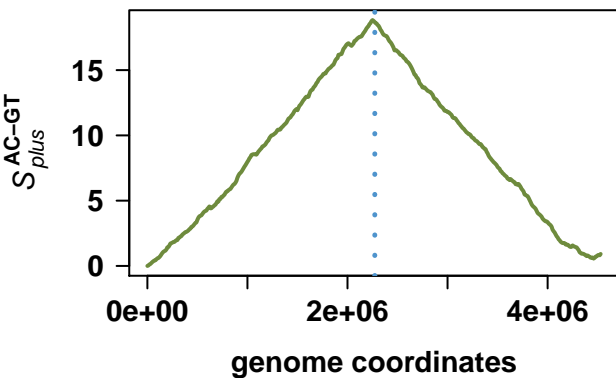
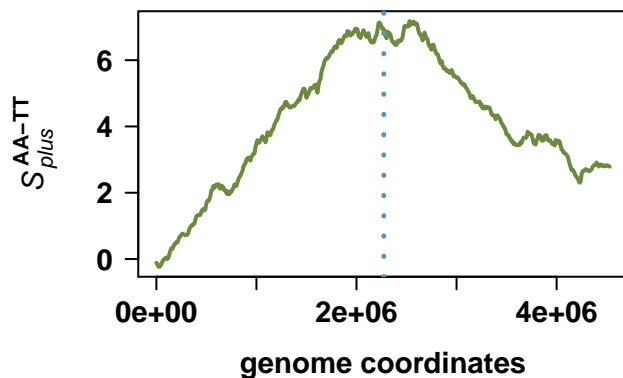
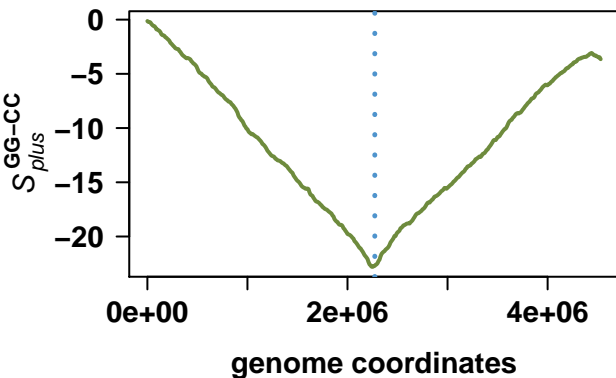
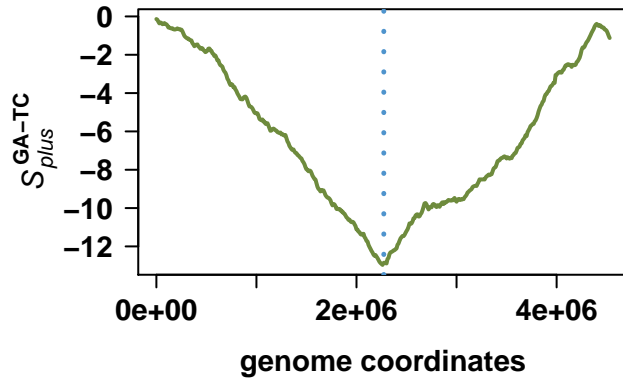
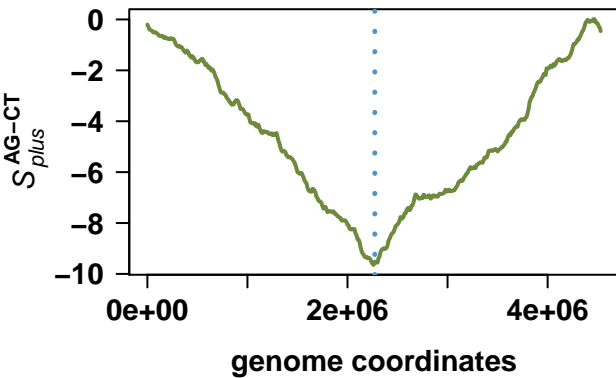

# Chromohalobacter salexigens DSM 3043

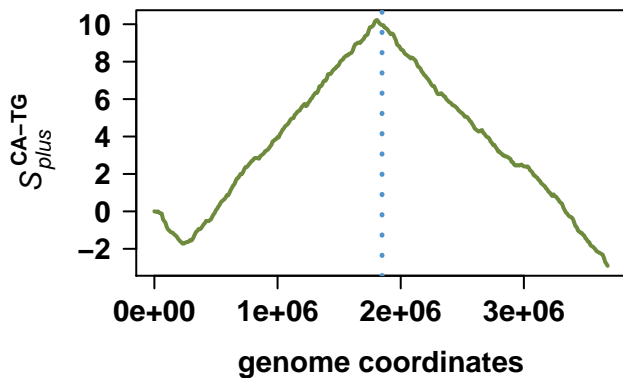
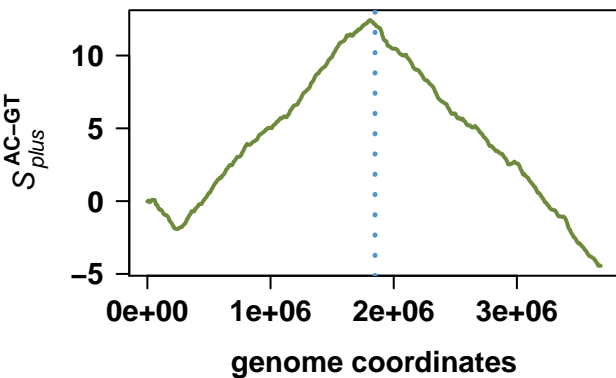
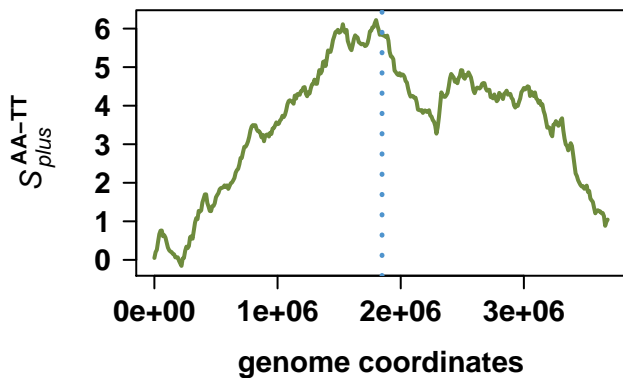
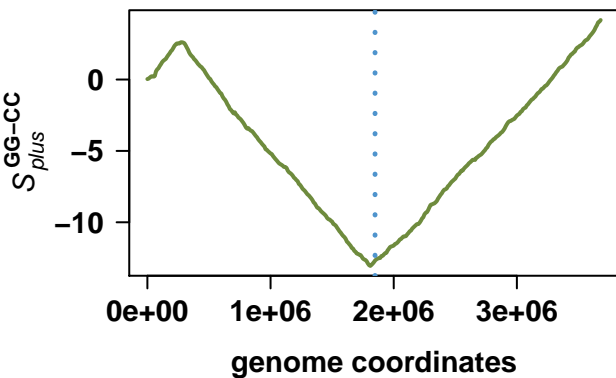
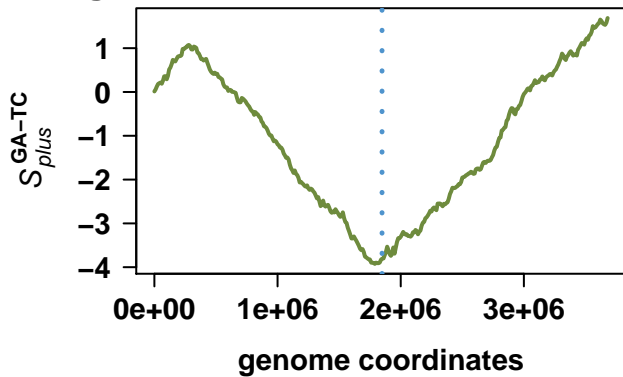
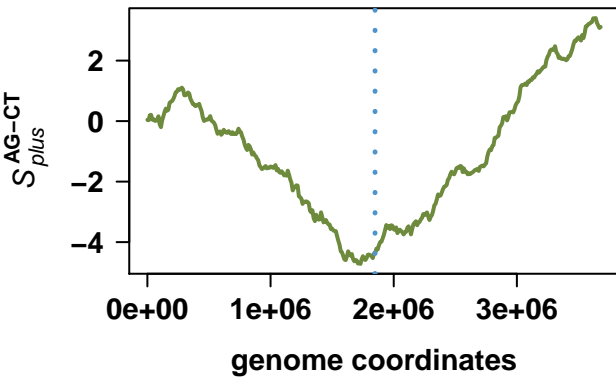

# Psychrobacter cryohalientis K5

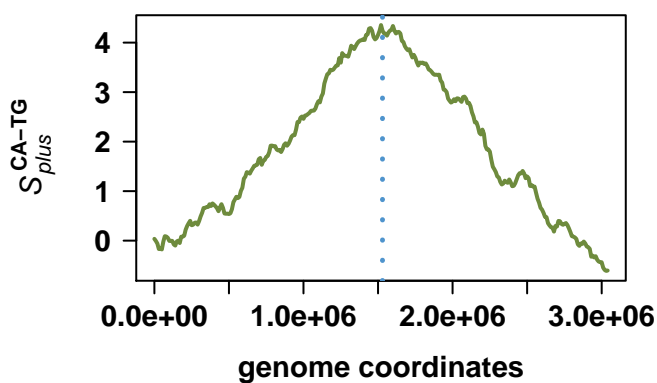
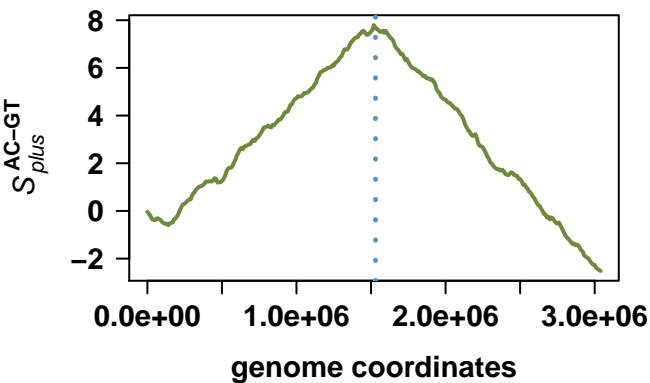
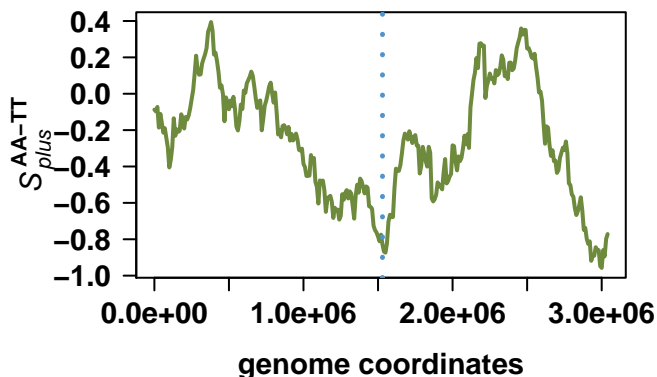
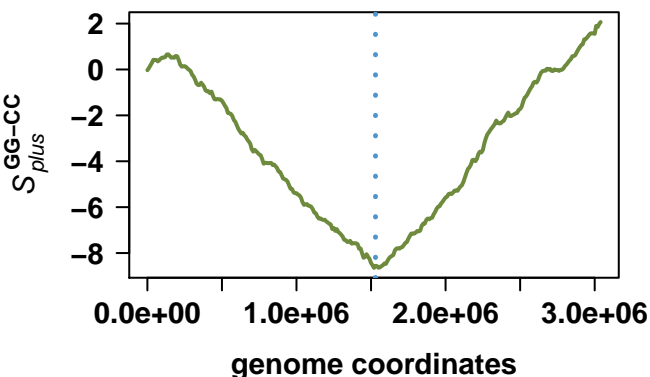
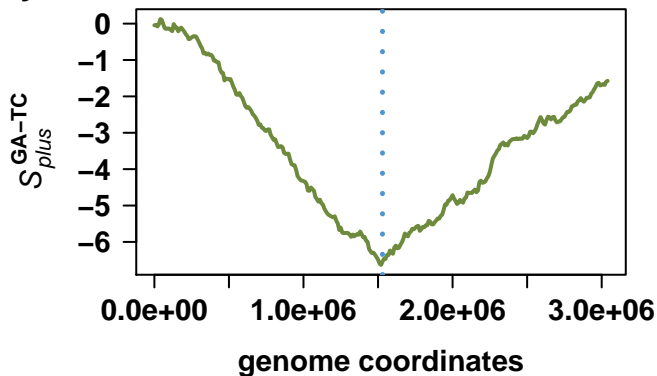
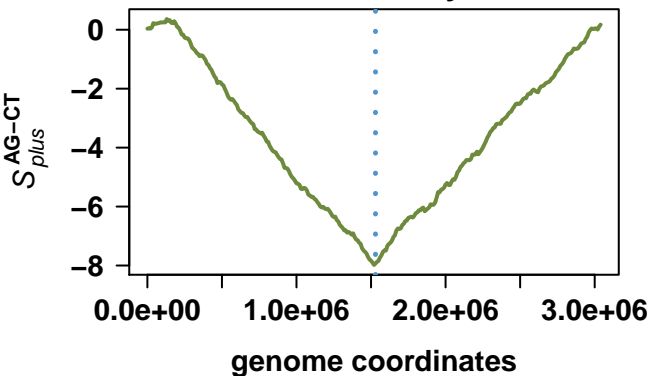

# Baumannia cicadellinicola str. Hc (Homalodisca coagulata)

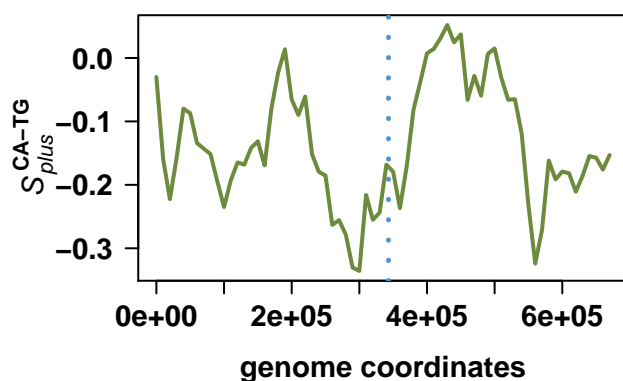
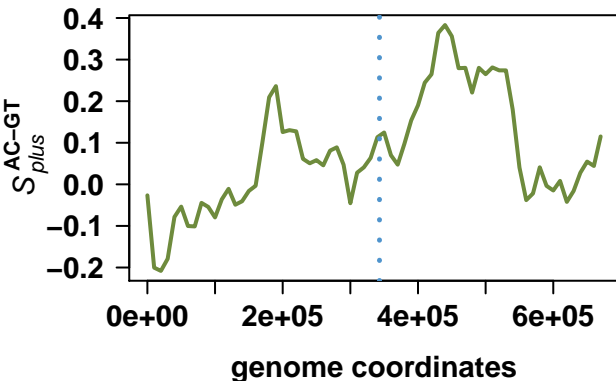
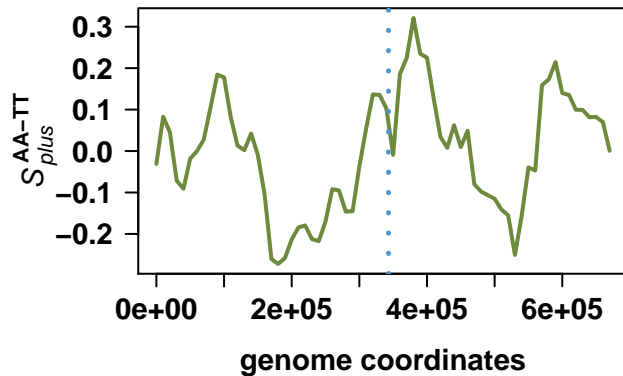
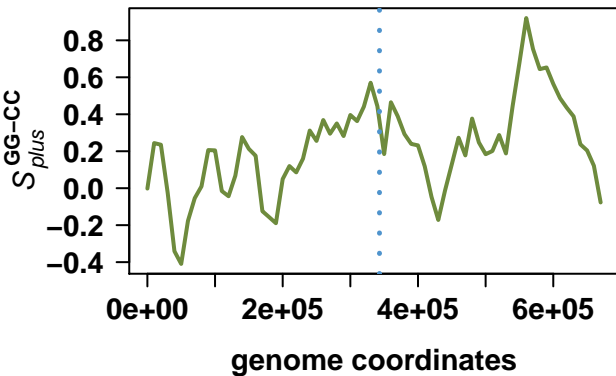
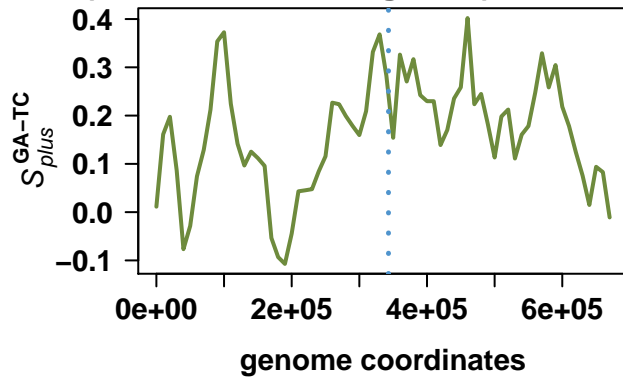
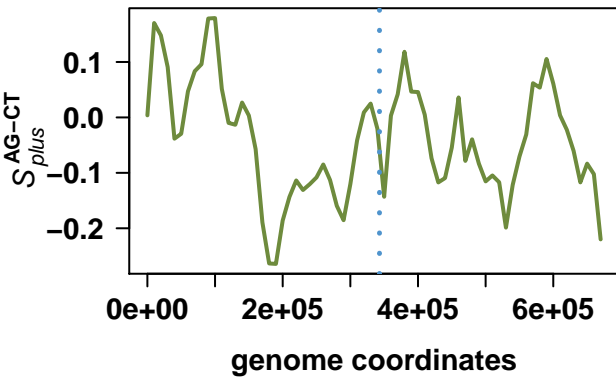

# *Pseudomonas entomophila* L48

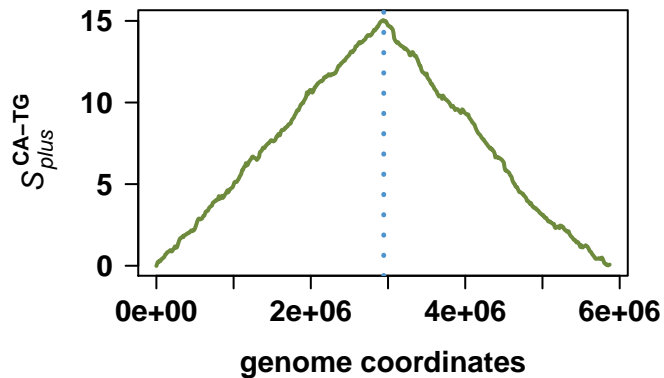
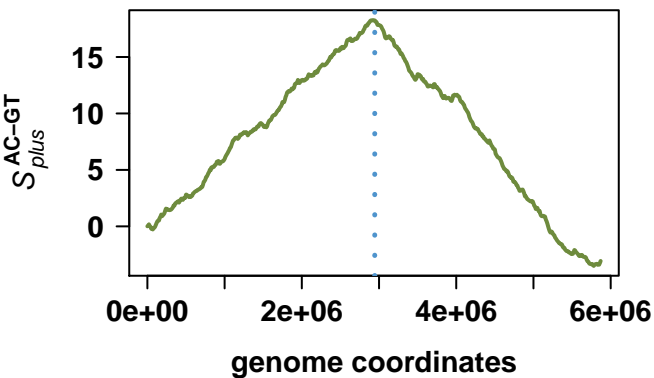
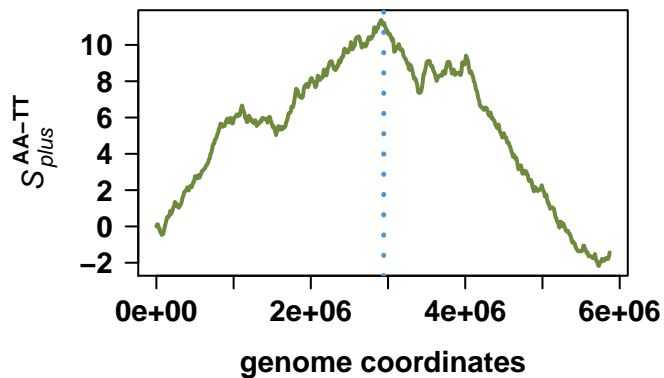
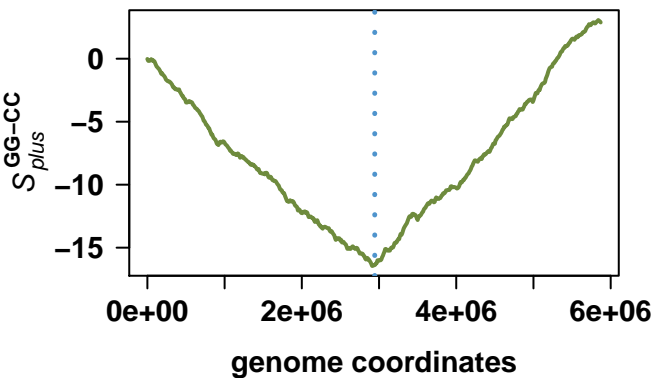
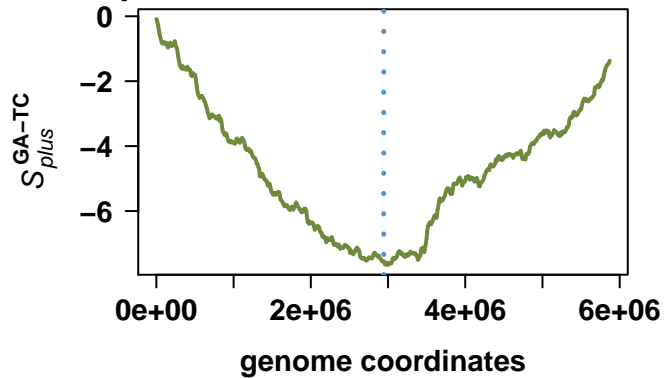
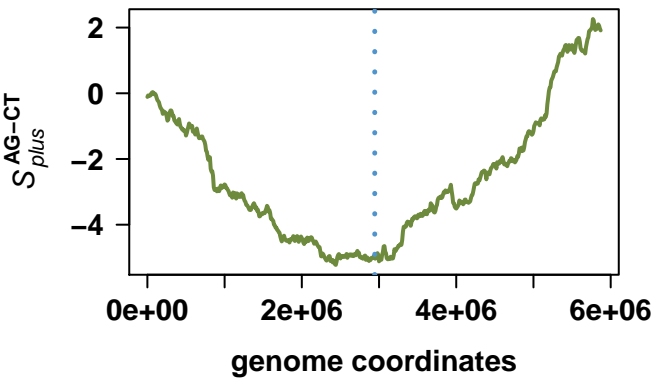

# Yersinia pestis Nepal516

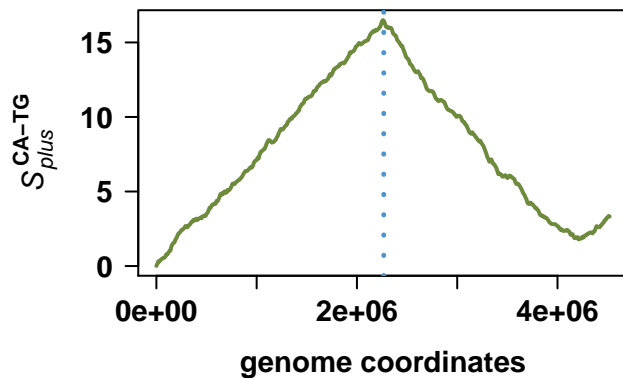
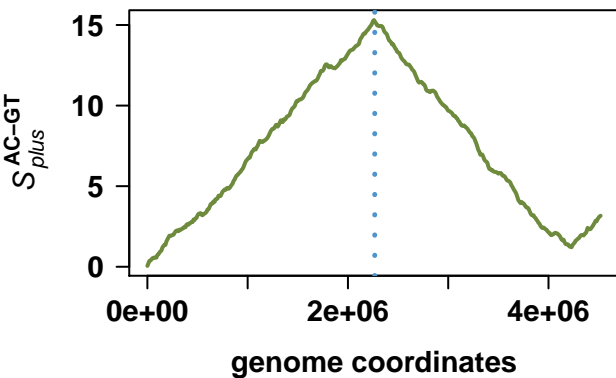
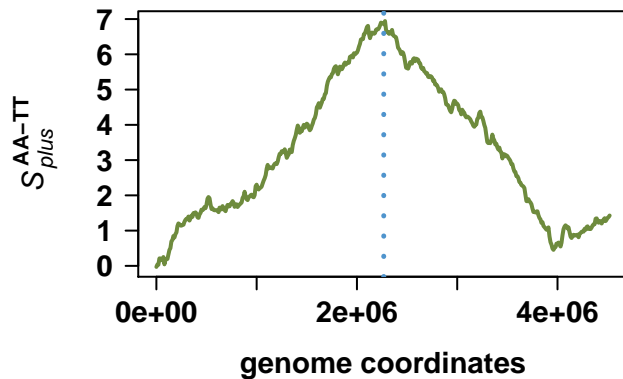
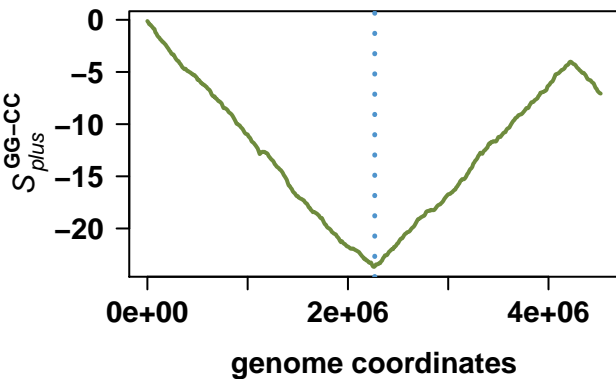
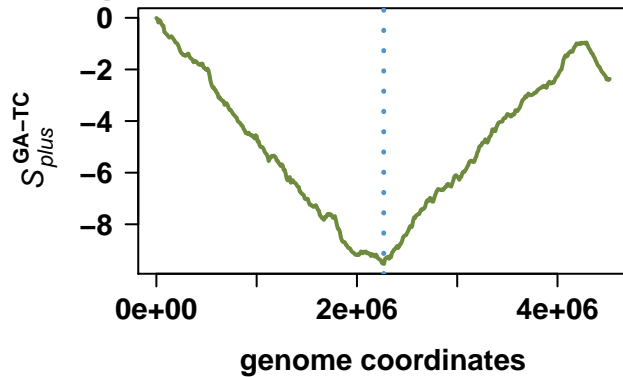
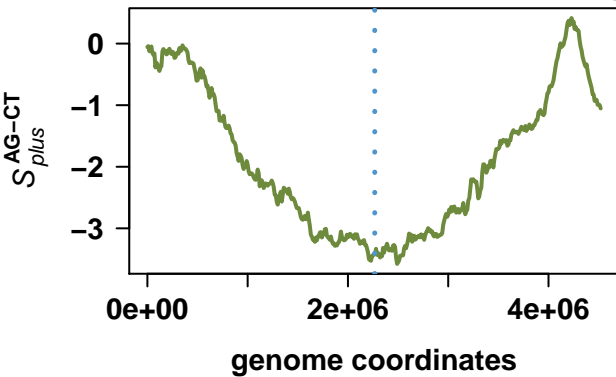

# Yersinia pestis Antiqua

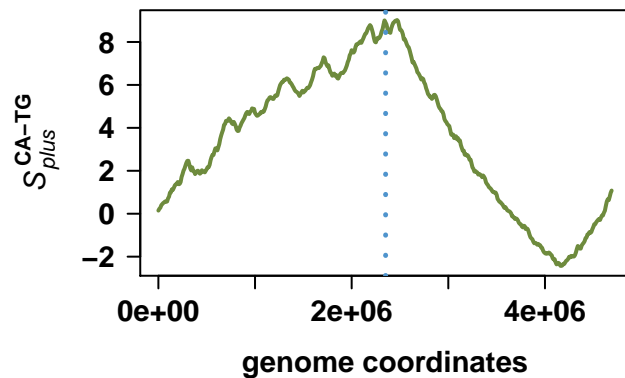
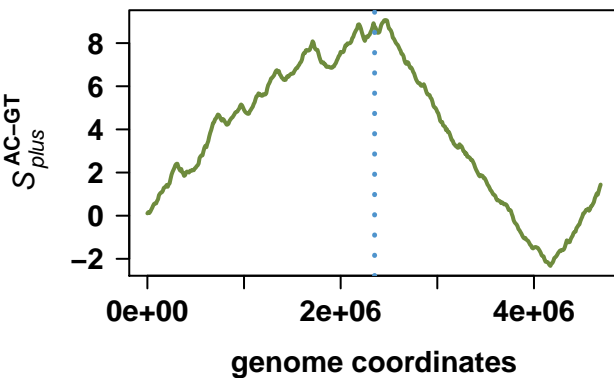
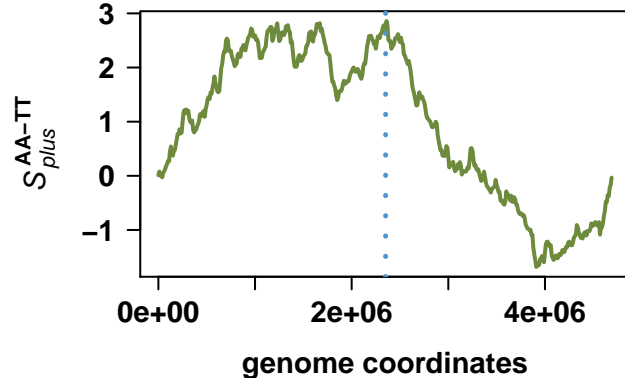
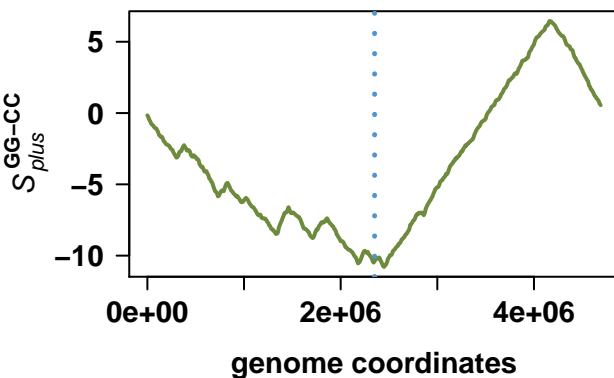
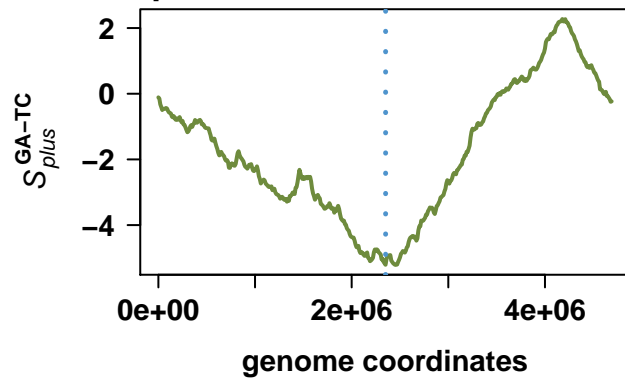
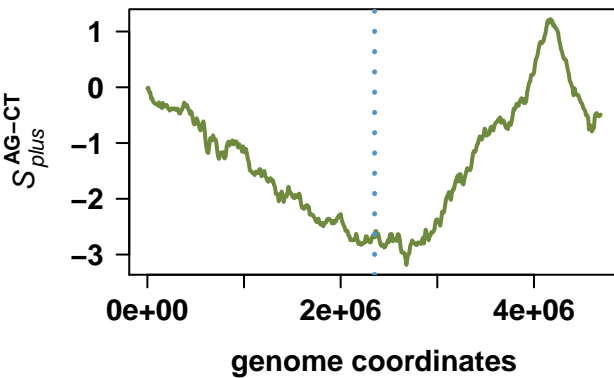

# Pseudoalteromonas atlantica T6c

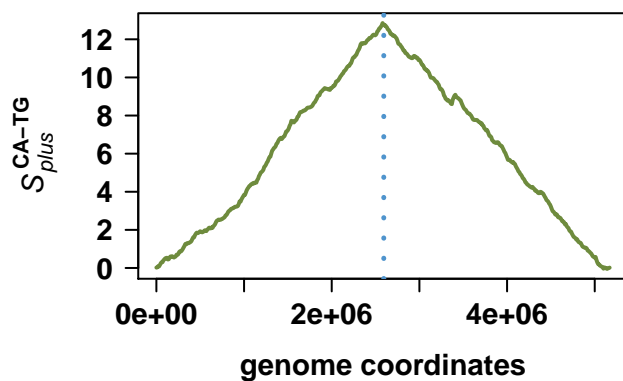
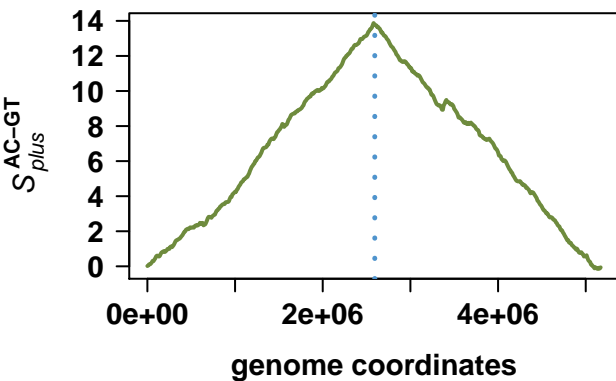
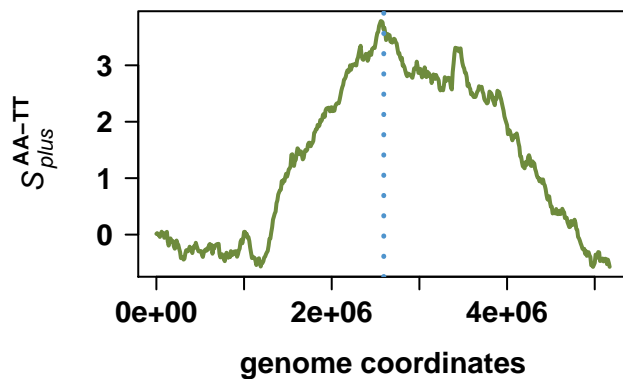
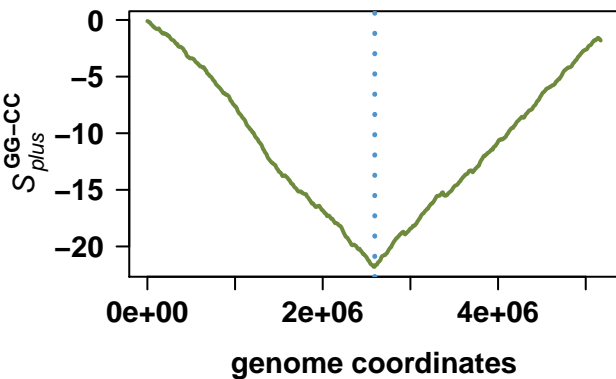
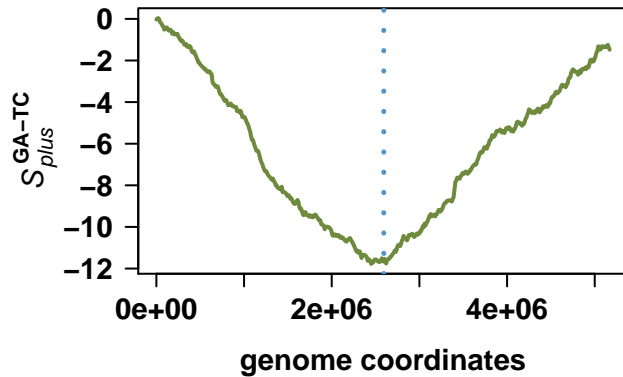
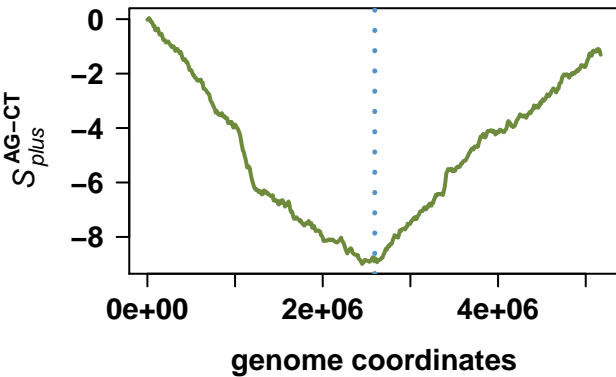

# Escherichia coli 536

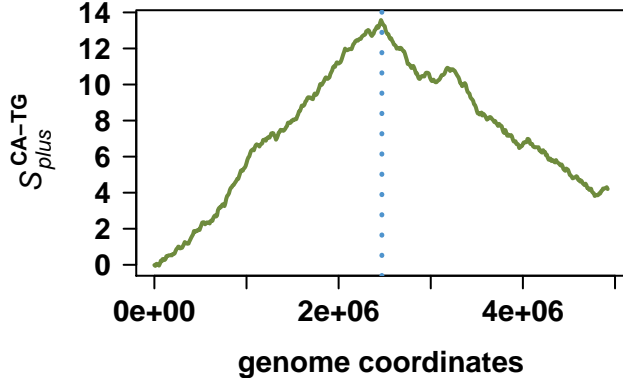
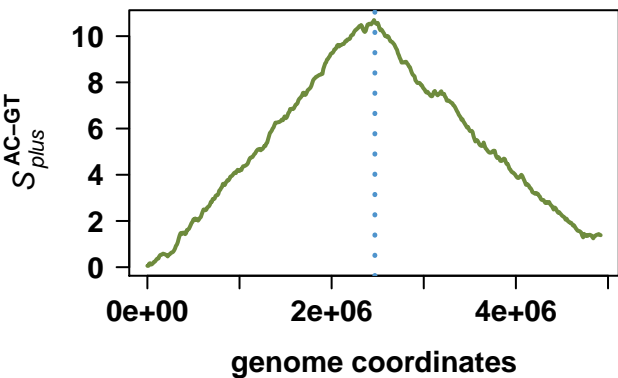
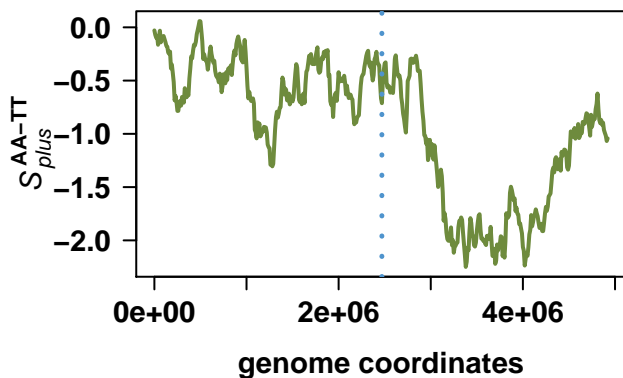
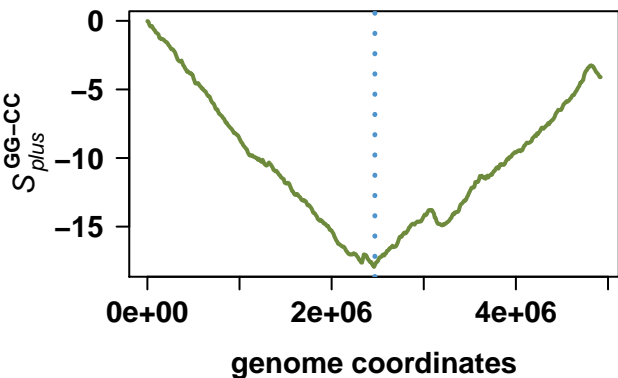
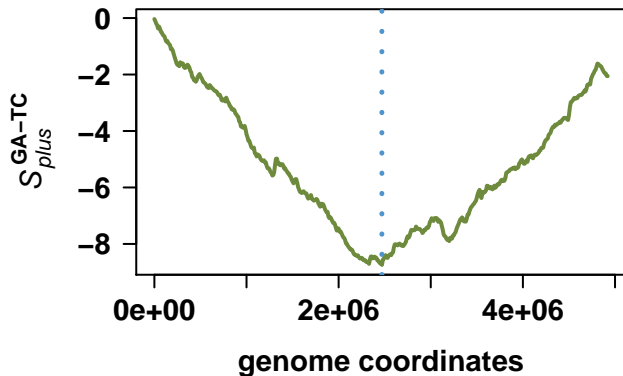
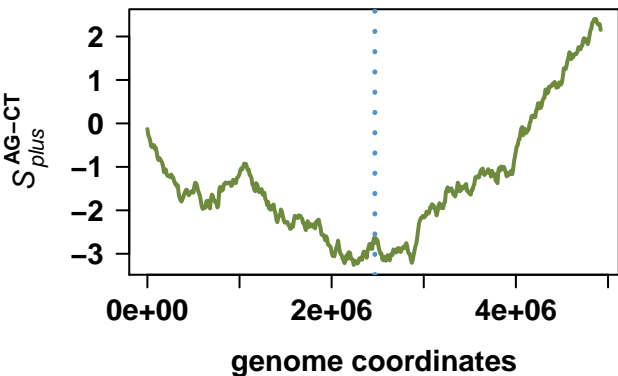

# Treponema pallidum subsp. pallidum str. Nichols

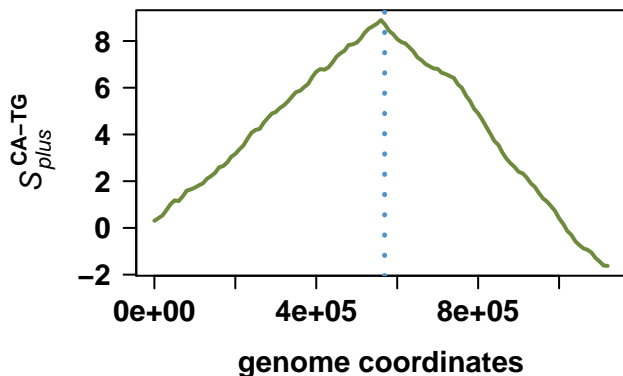
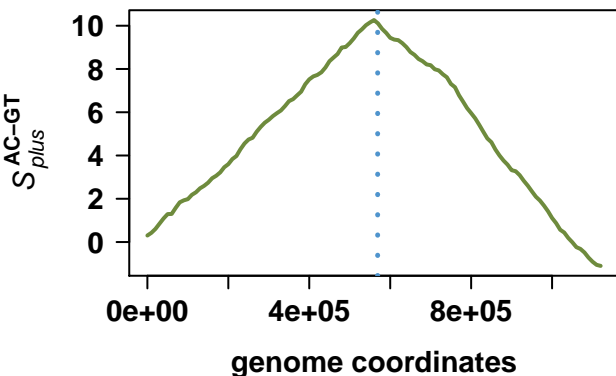
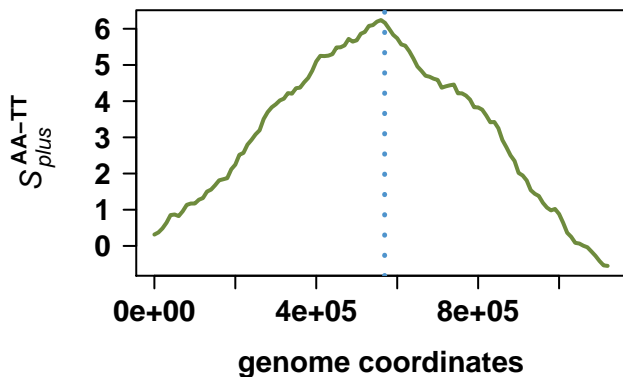
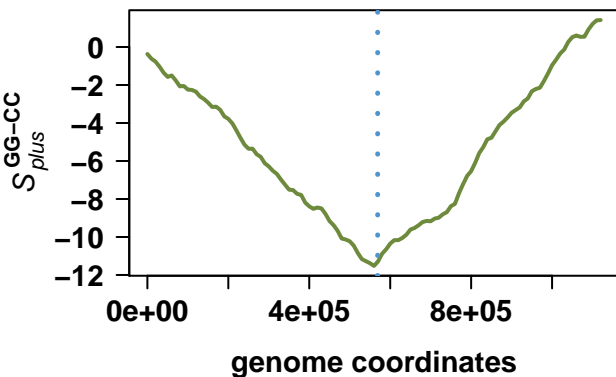
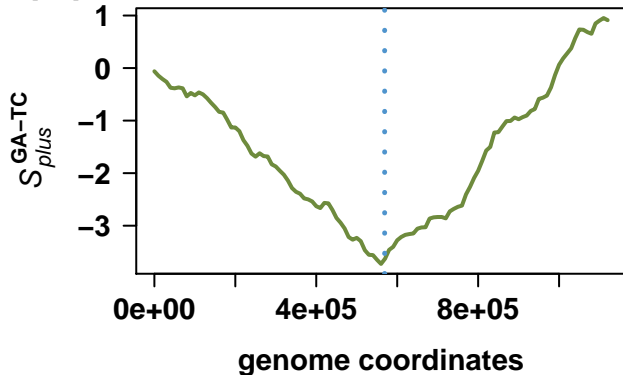
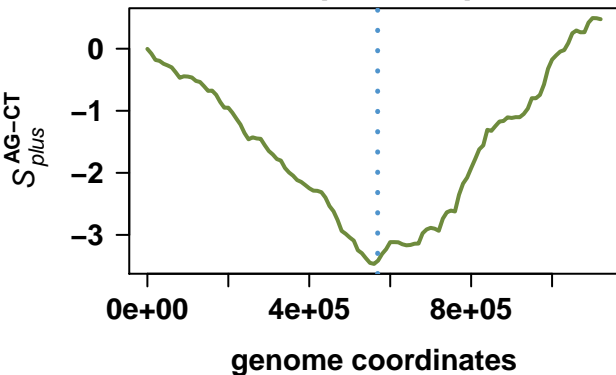

# Borrelia burgdorferi B31

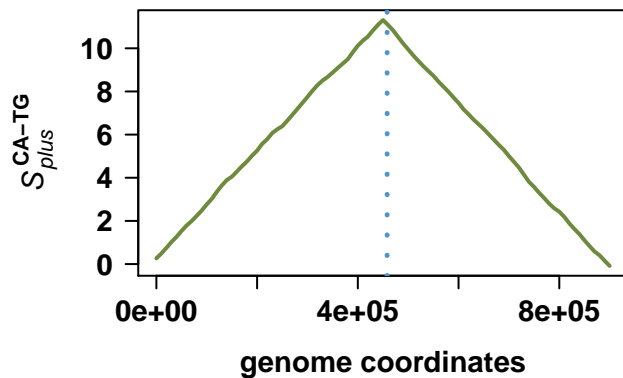
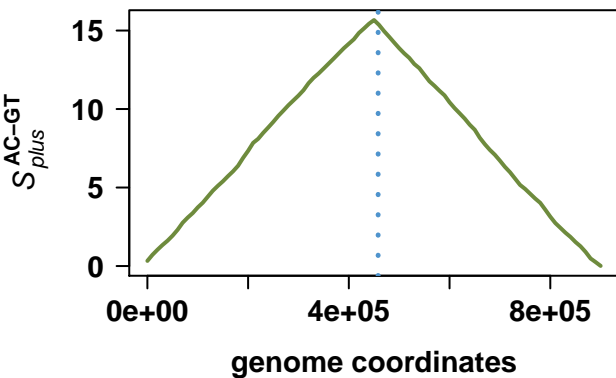
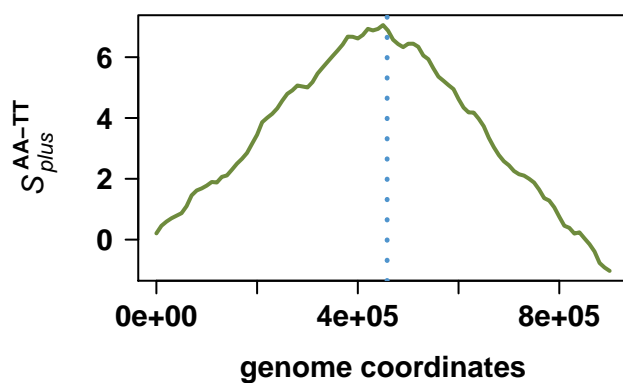
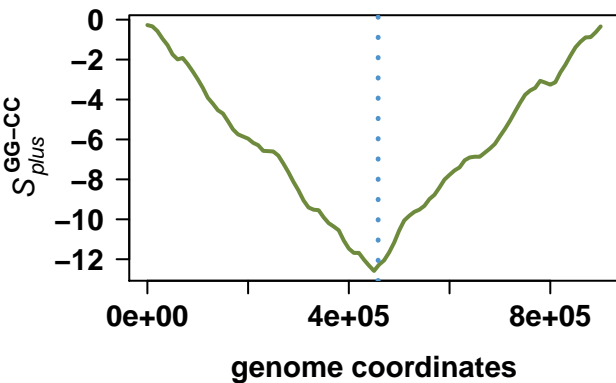
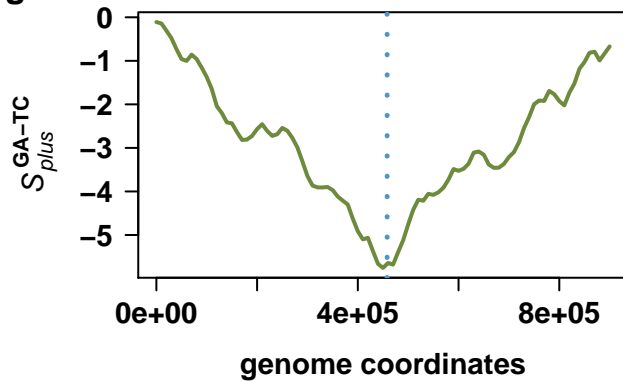
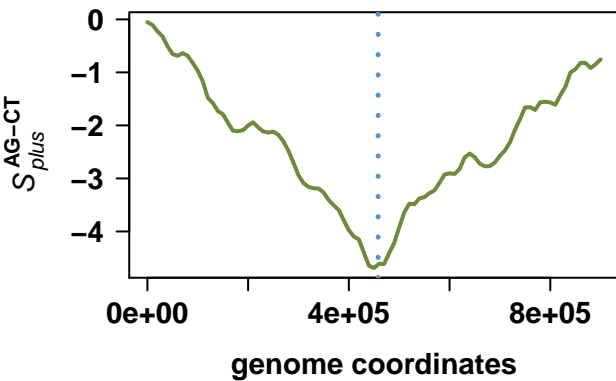

# Treponema denticola ATCC 35405

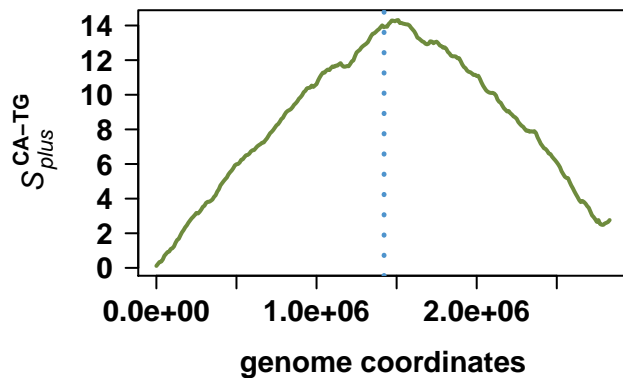
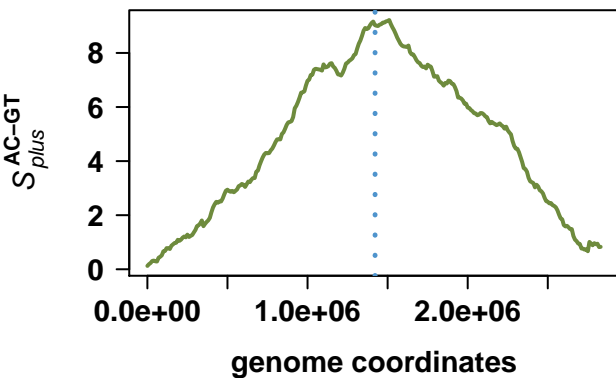
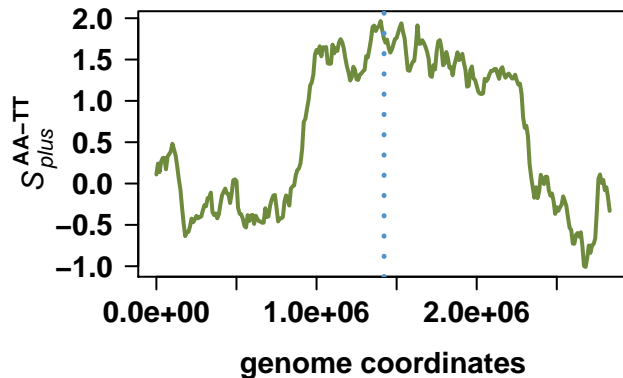
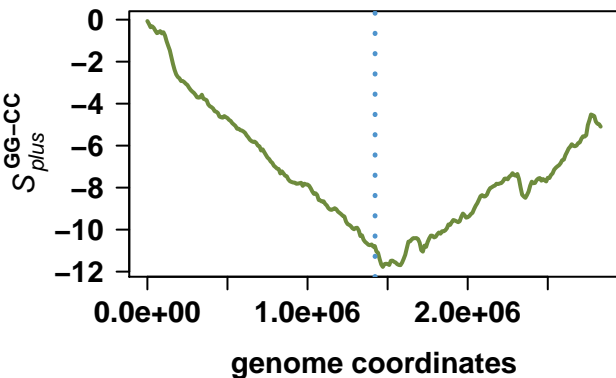
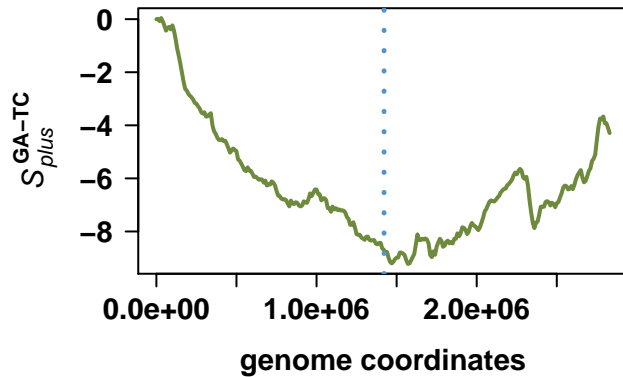
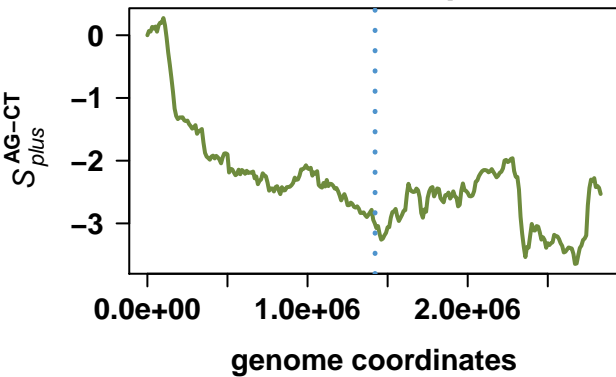

# Leptospira interrogans serovar Lai str. 56601

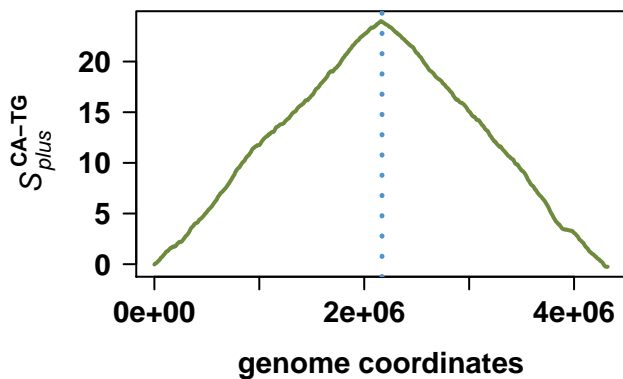
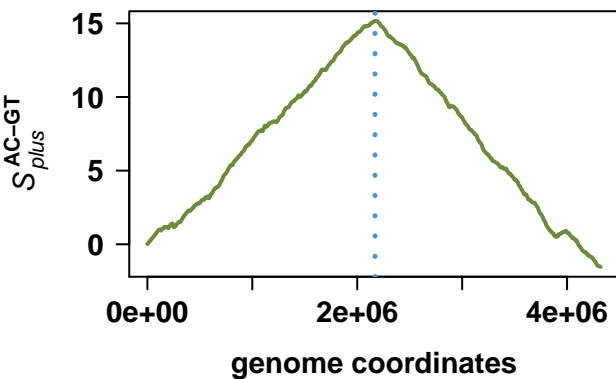
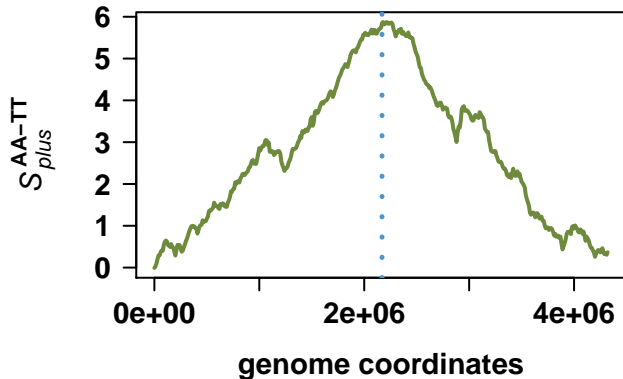
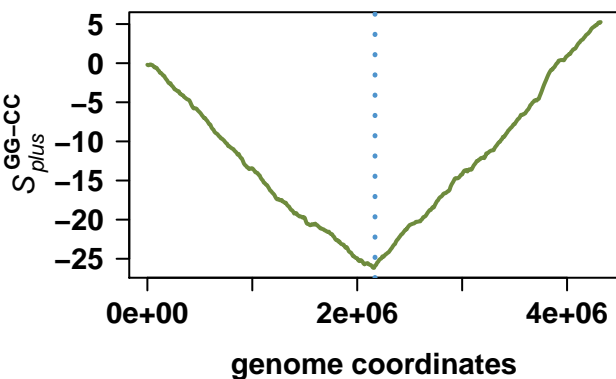
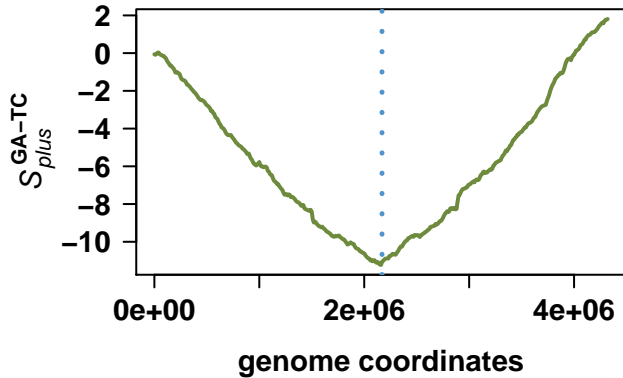
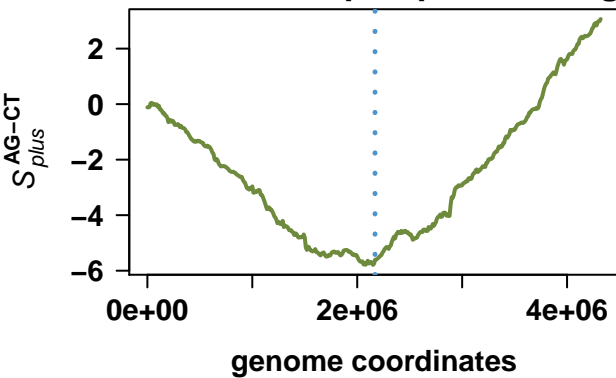

# Leptospira interrogans serovar Lai str. 56601

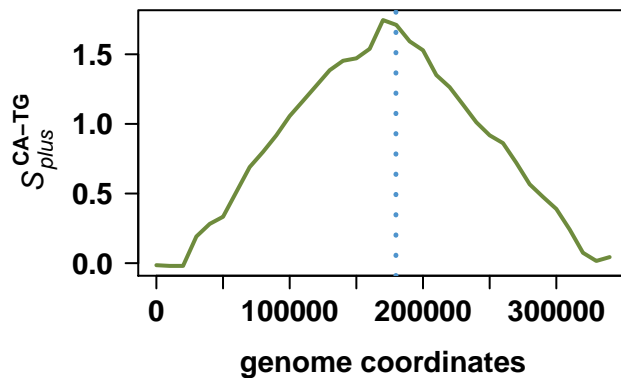
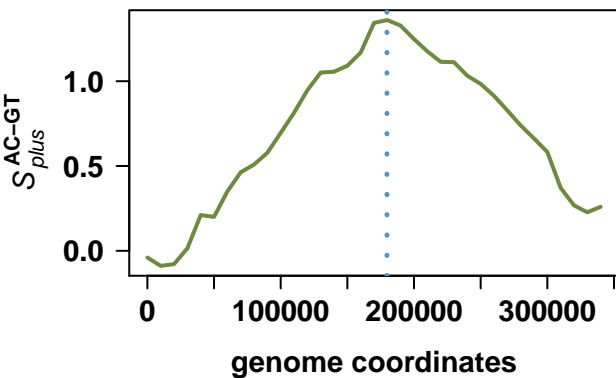
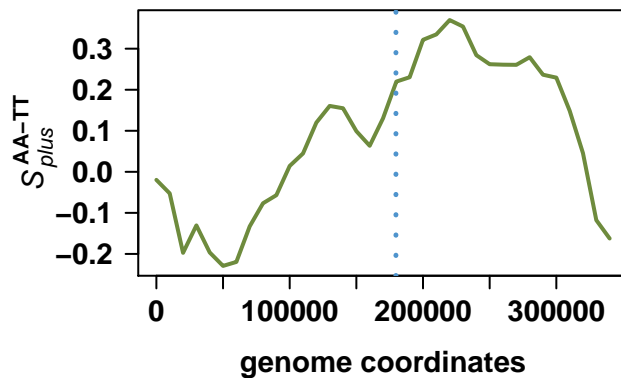
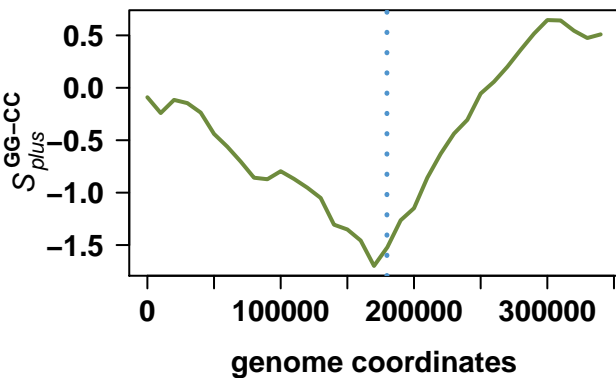
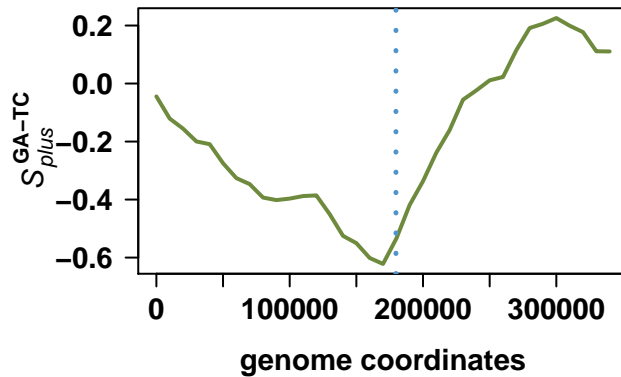
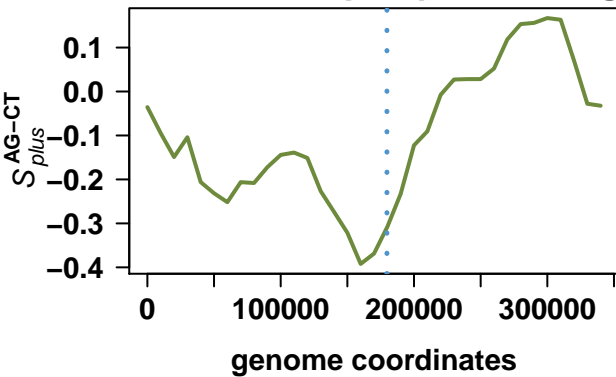

# Leptospira interrogans serovar Copenhageni str. Fiocruz L1-130

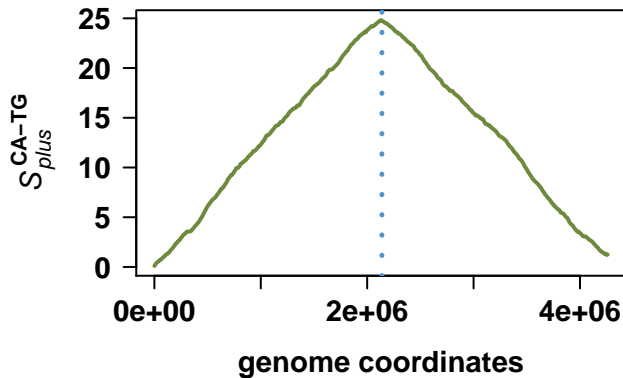
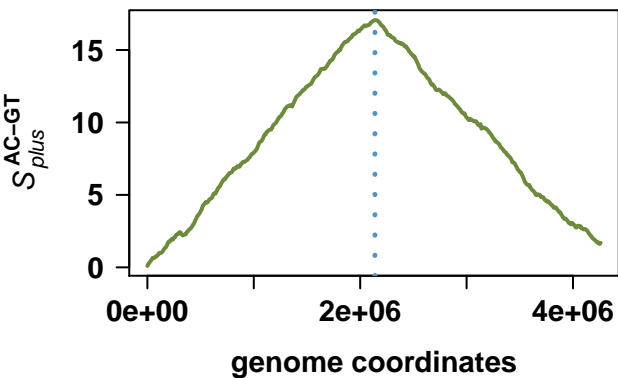
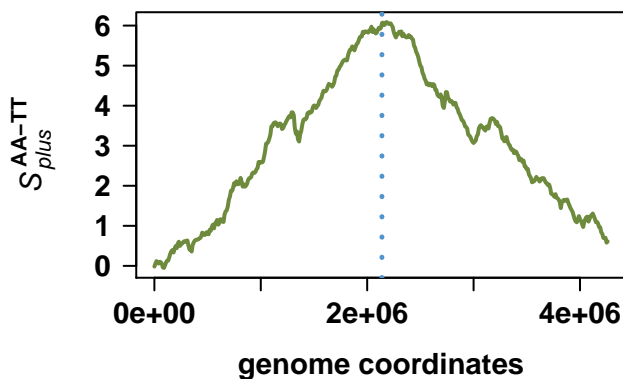
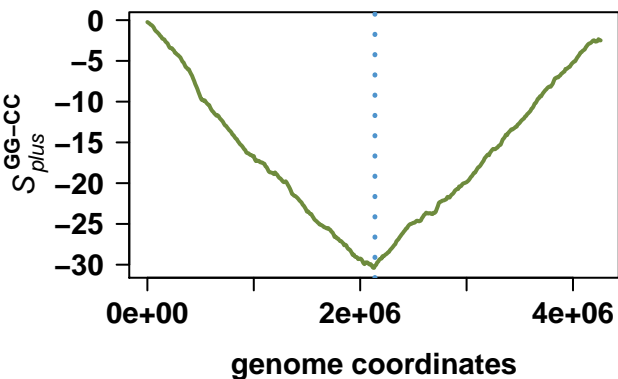
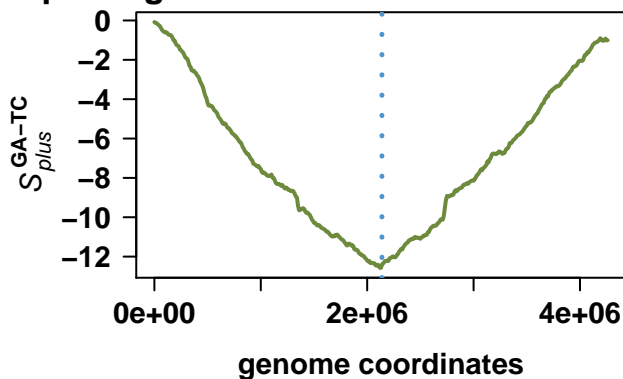
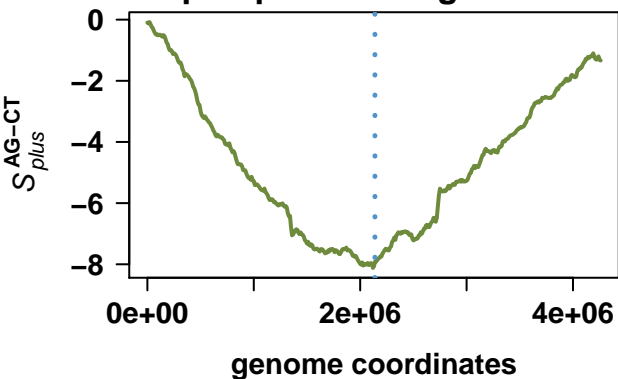

# *Leptospira interrogans* serovar Copenhageni str. Fiocruz L1-130

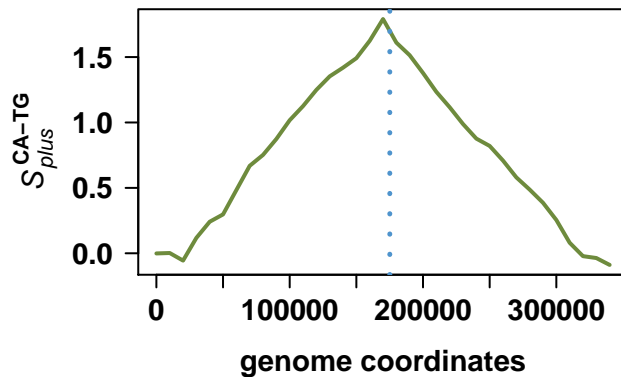
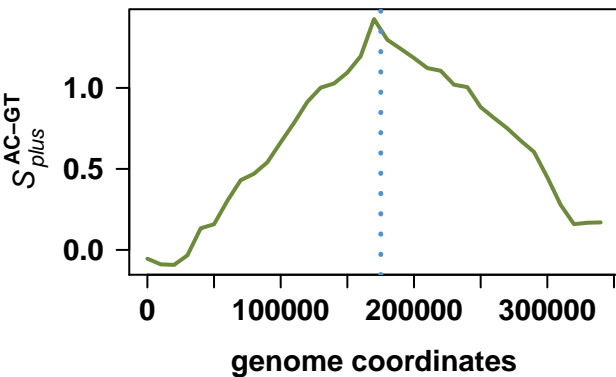
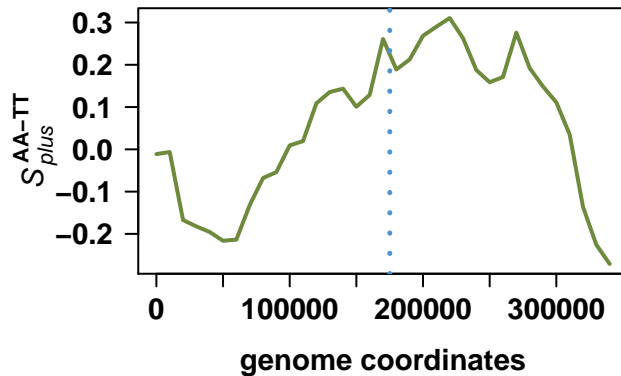
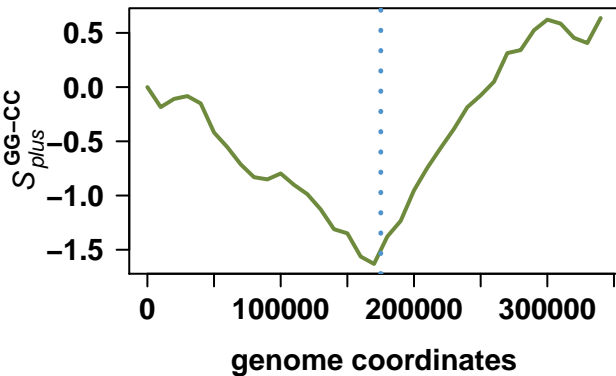
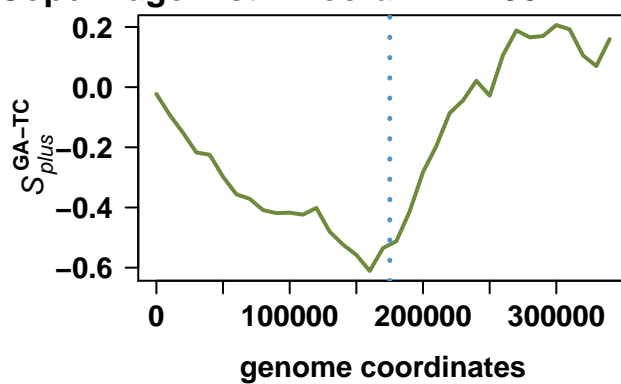
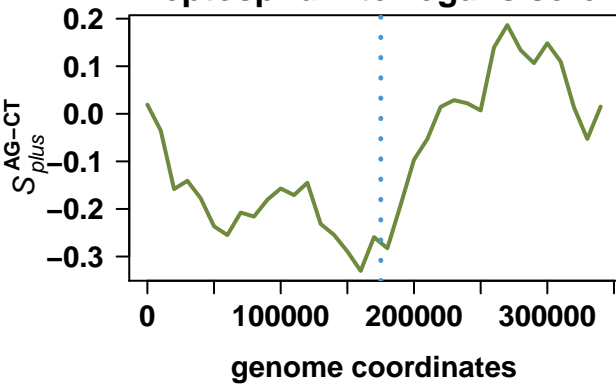

# Borrelia garinii PBI

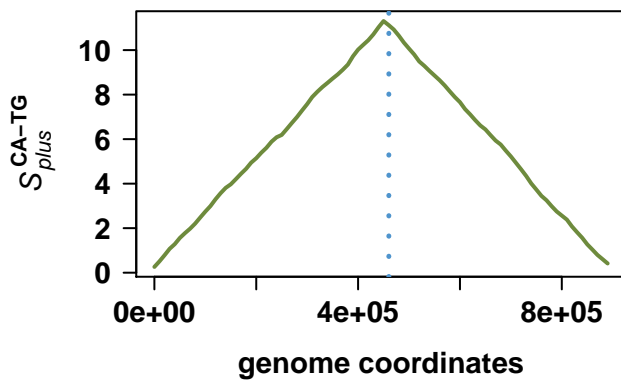
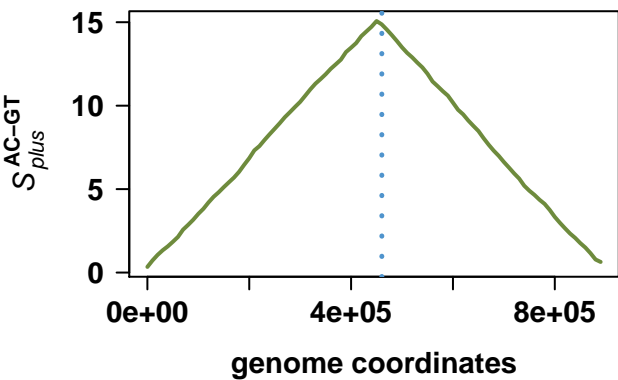
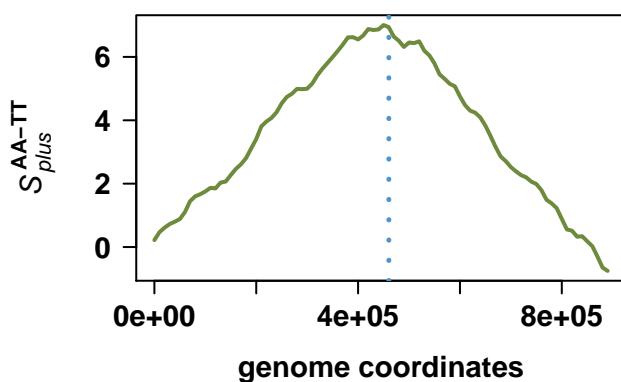
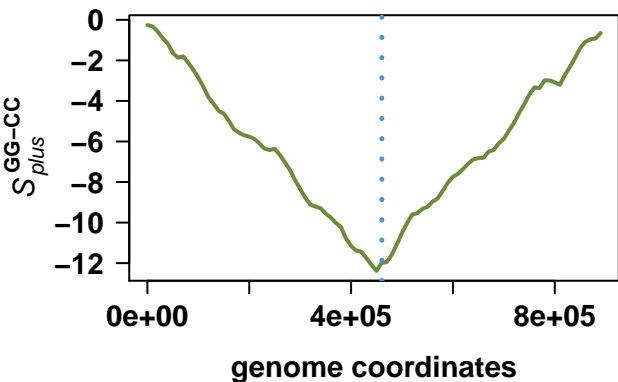
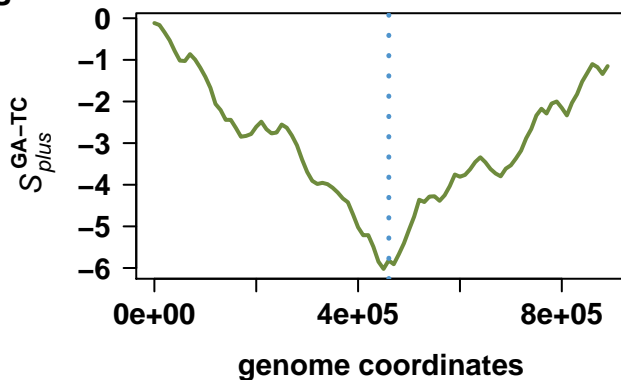
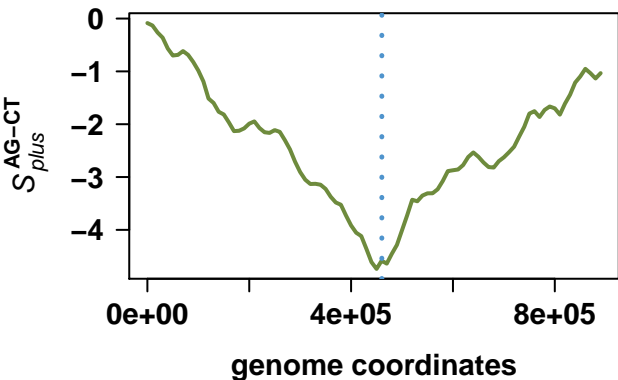

# Mycoplasma genitalium G37

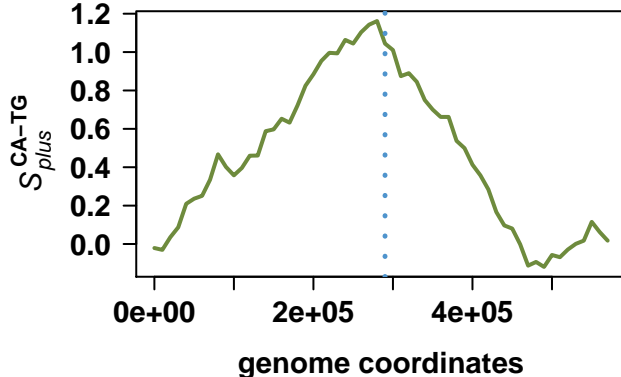
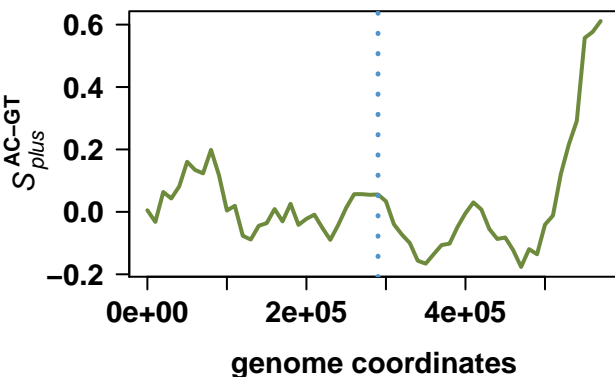
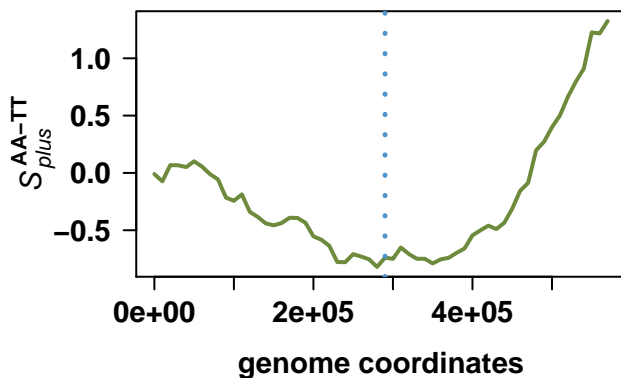
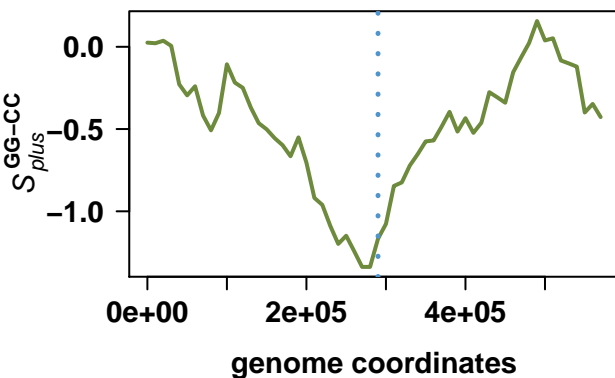
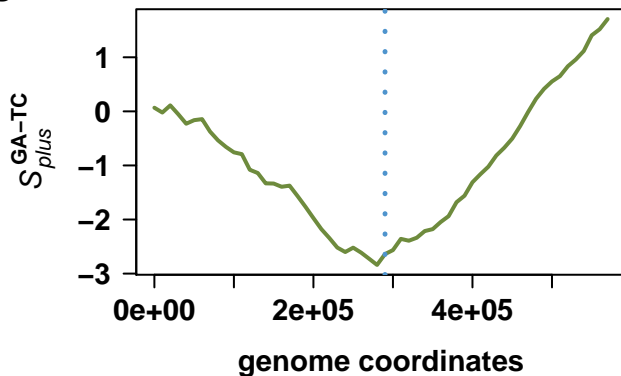
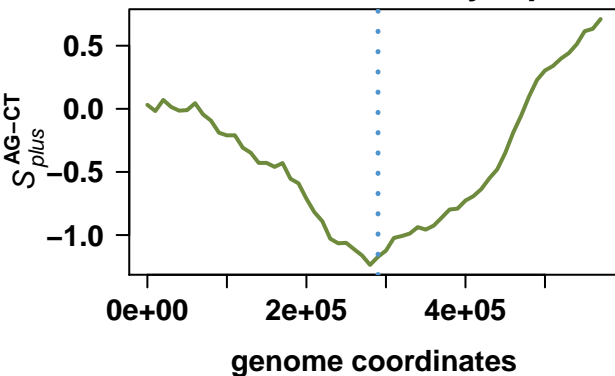

# Mycoplasma pneumoniae M129

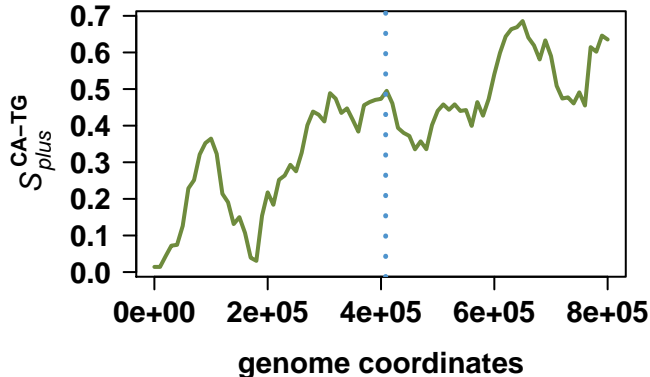
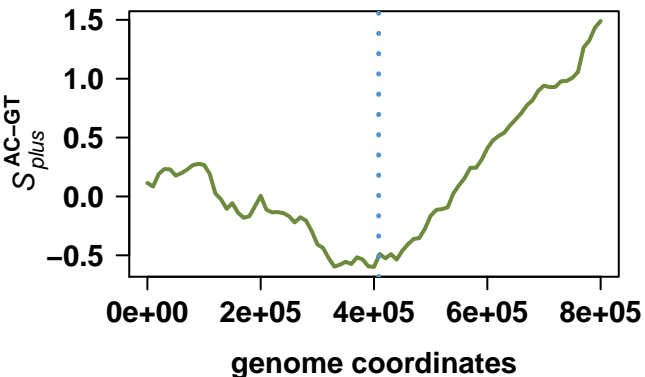
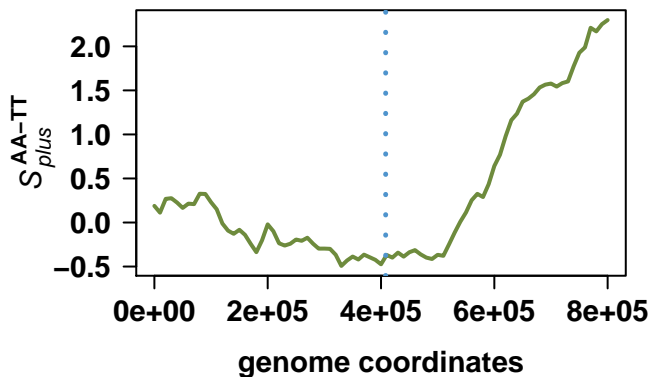
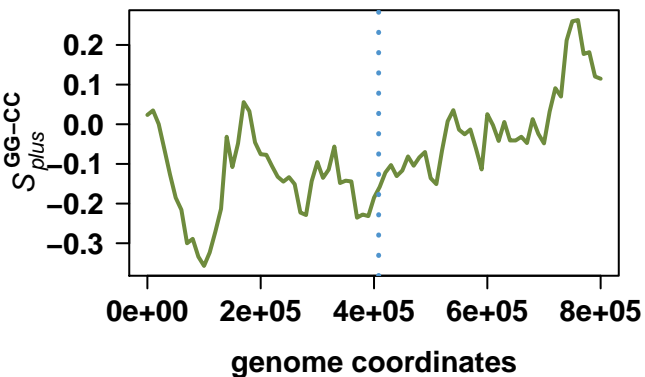
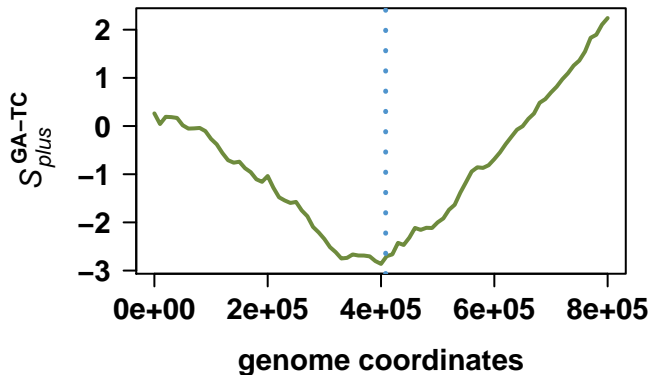
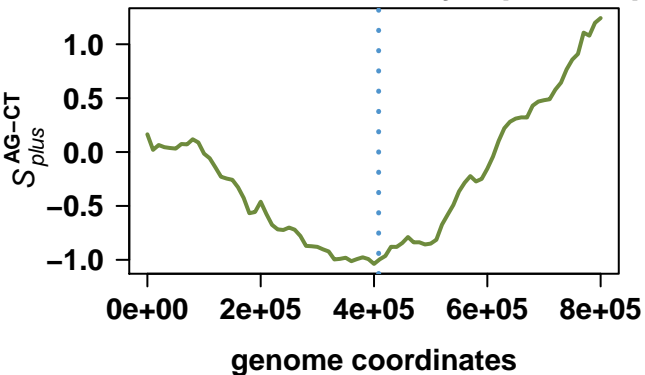

# Ureaplasma parvum serovar 3 str. ATCC 700970

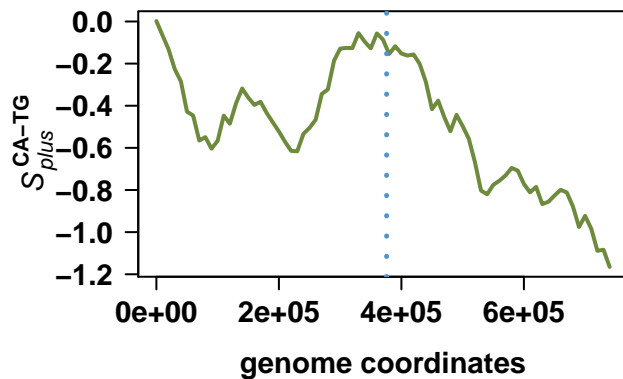
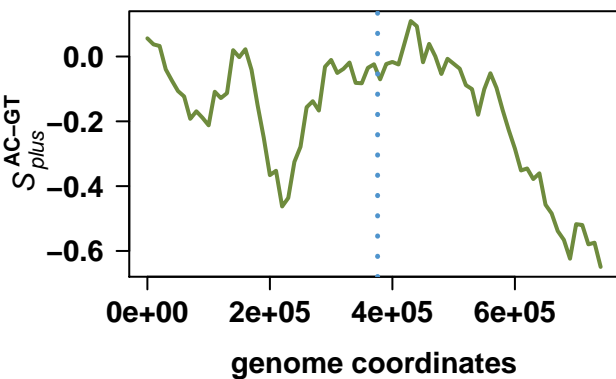
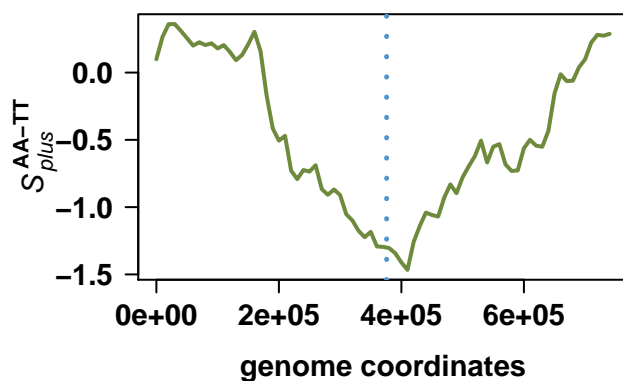
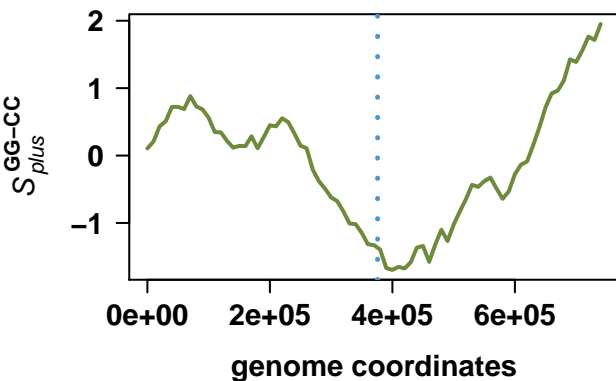
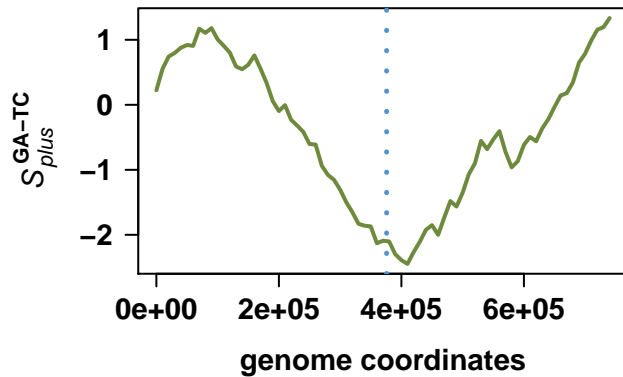
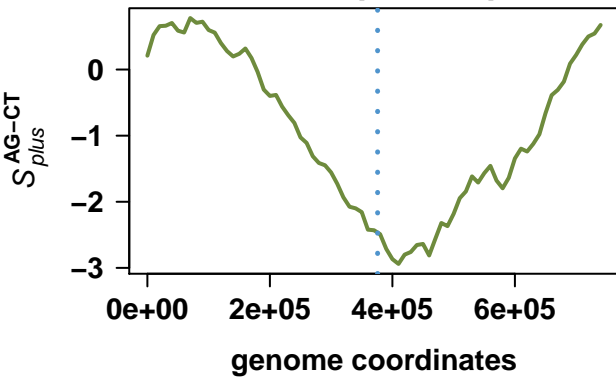

# Mycoplasma pulmonis UAB CTIP

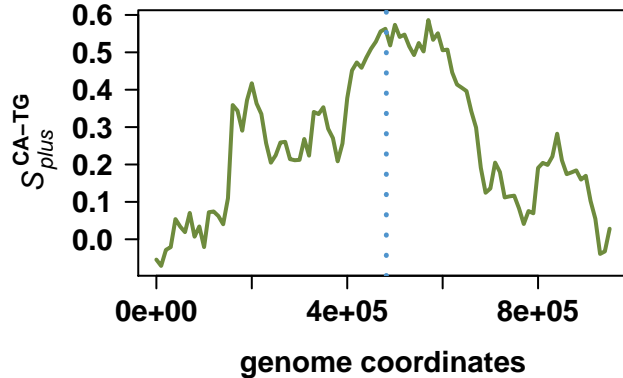
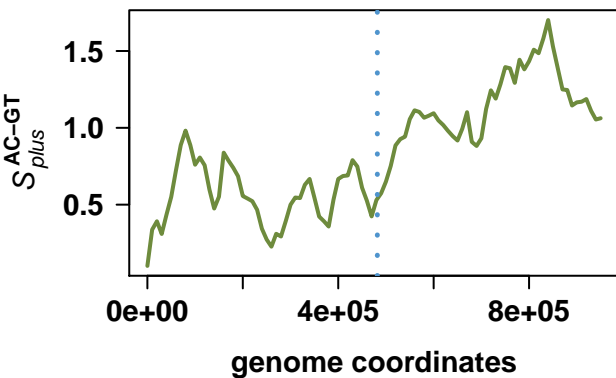
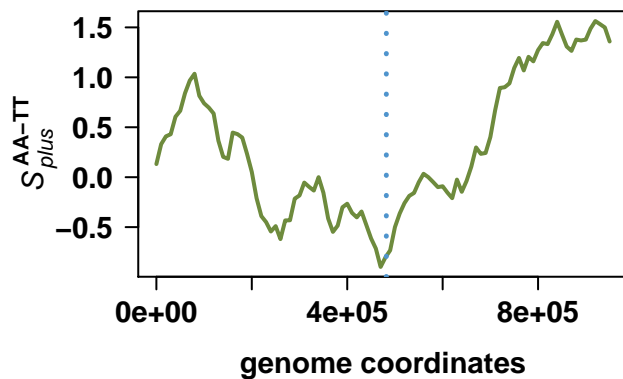
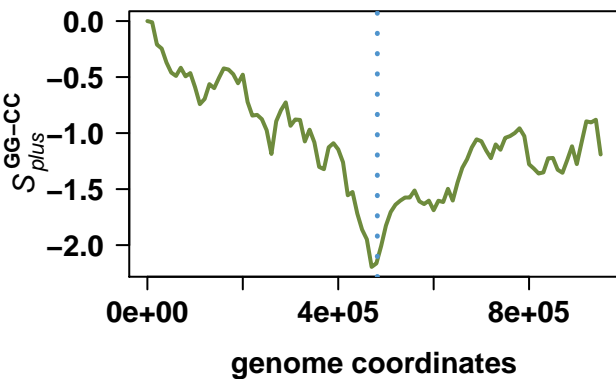
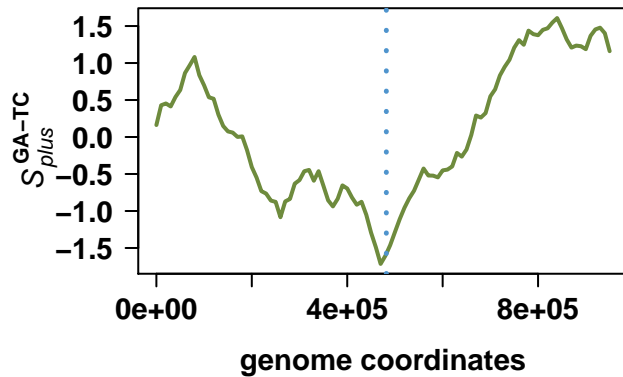
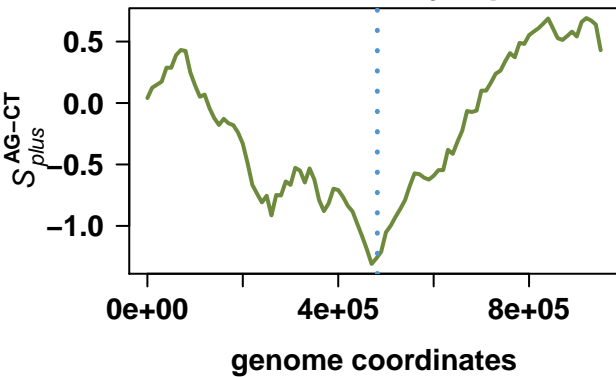

# Mycoplasma penetrans HF-2

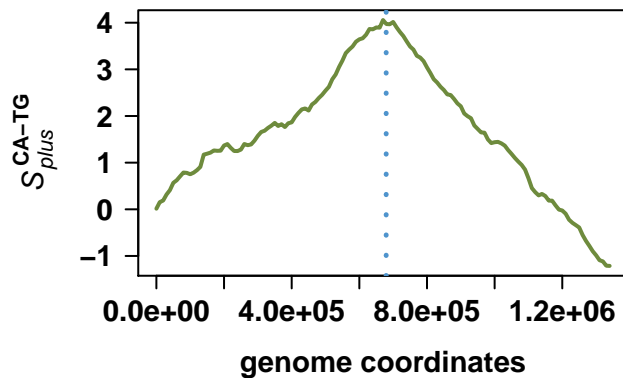
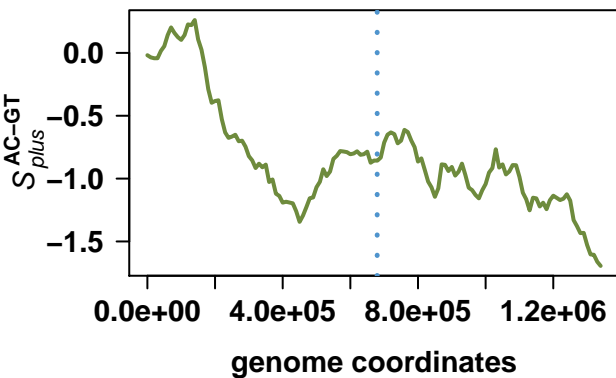
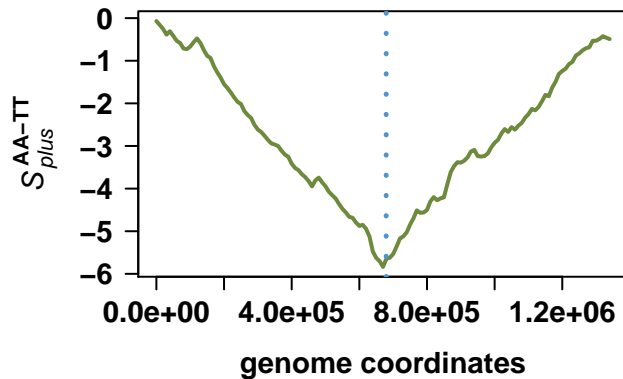
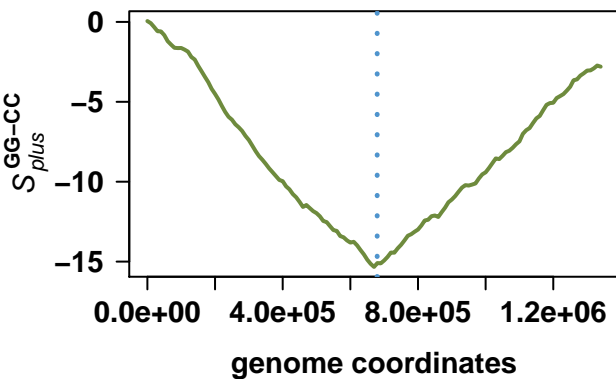
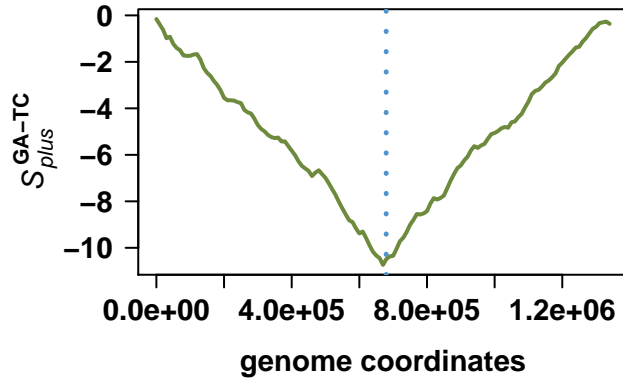
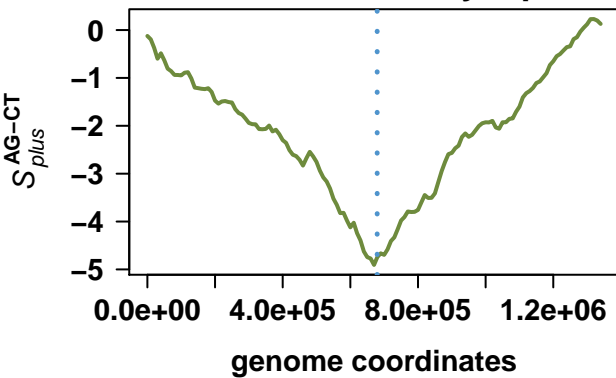

# *Mycoplasma gallisepticum* str. R(low)

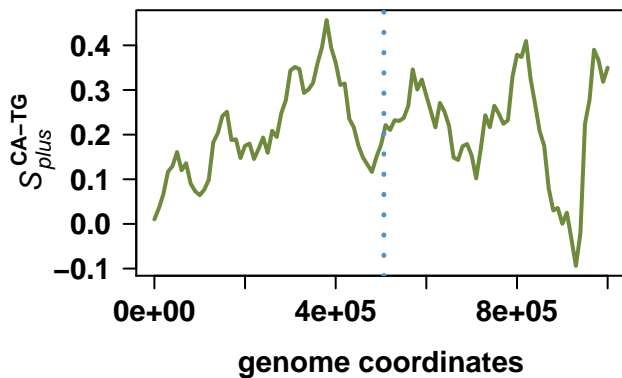
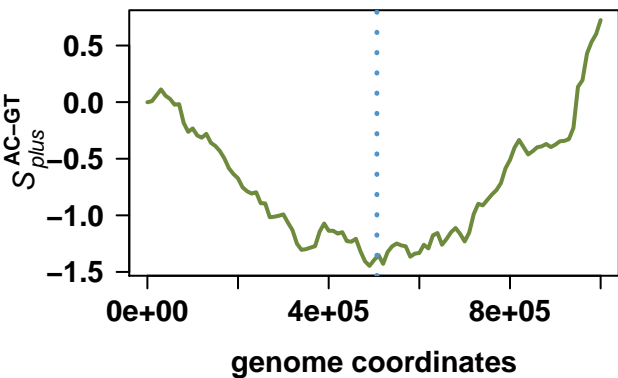
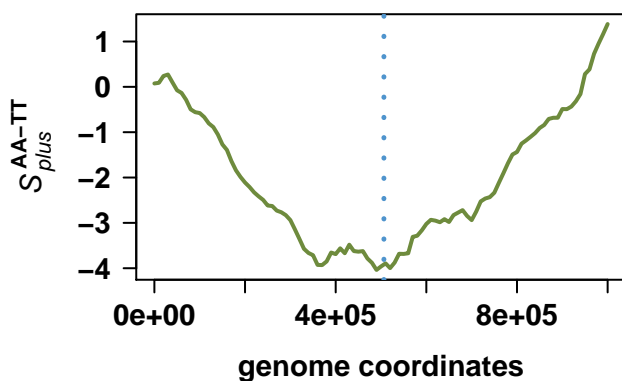
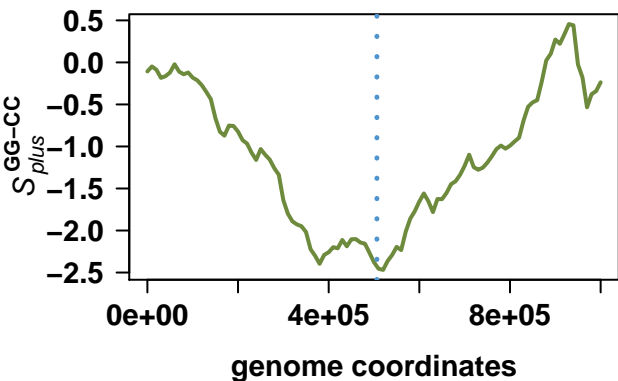
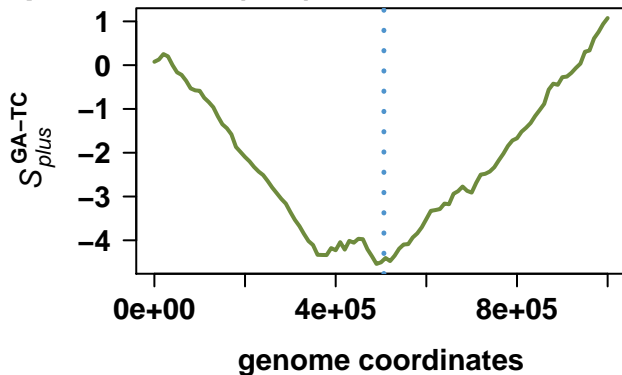
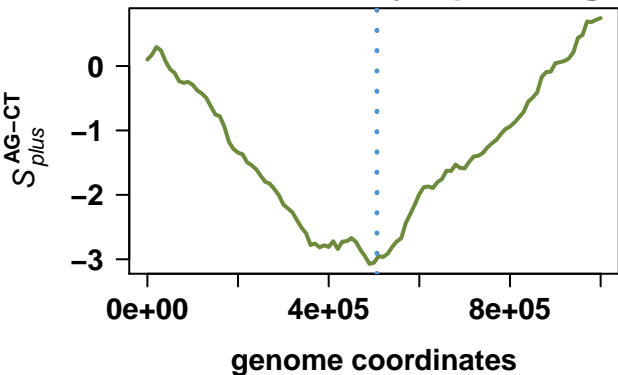

# Onion yellows phytoplasma OY-M

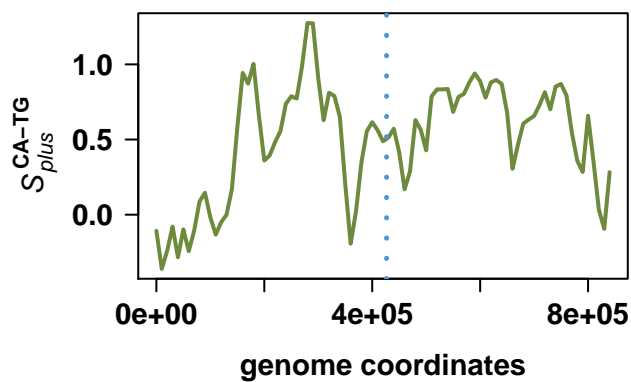
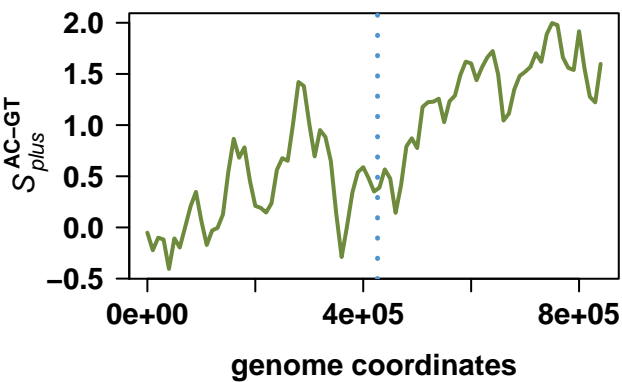
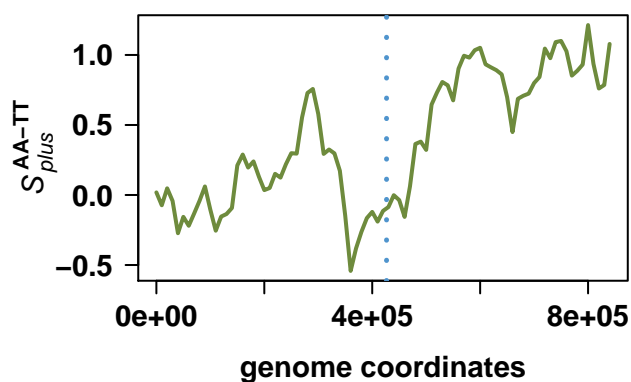
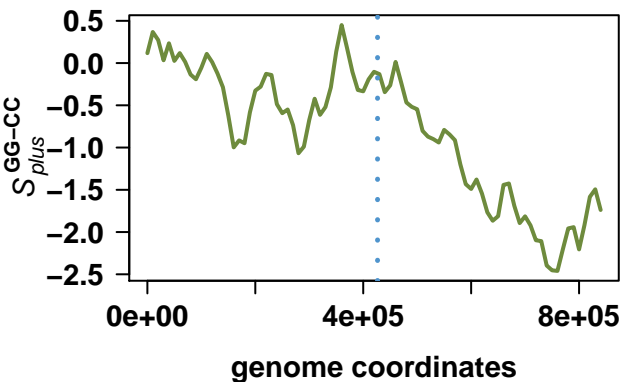
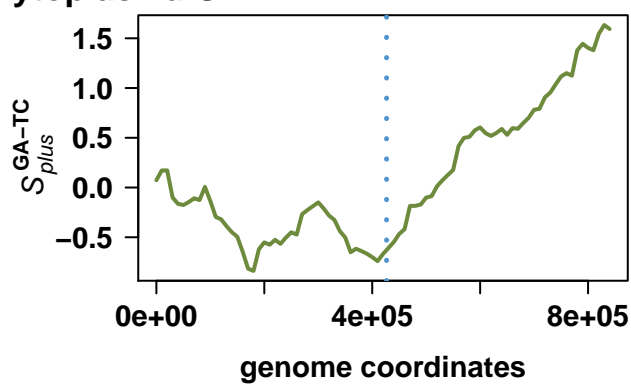
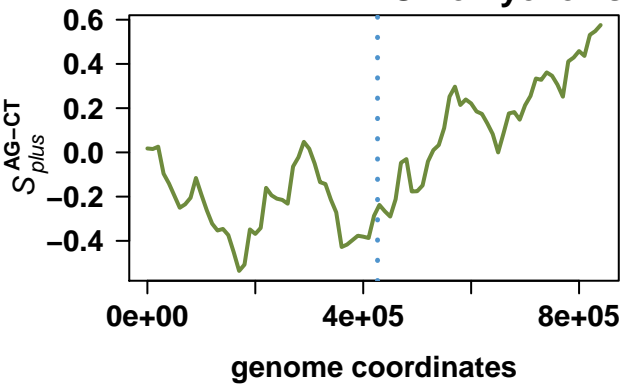

# *Mycoplasma mycoides* subsp. *mycoides* SC str. PG1

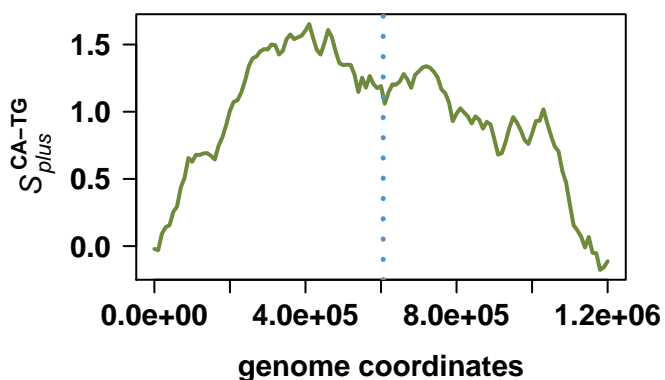
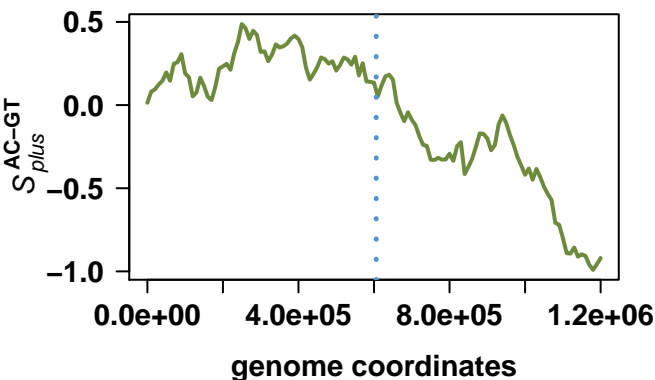
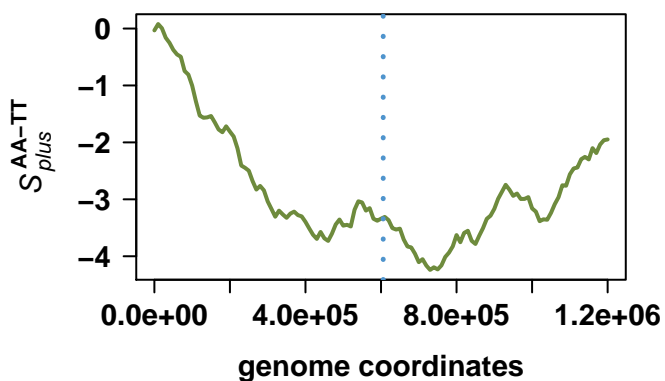
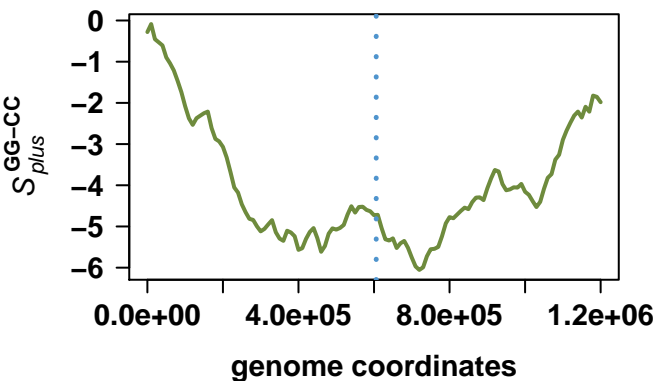
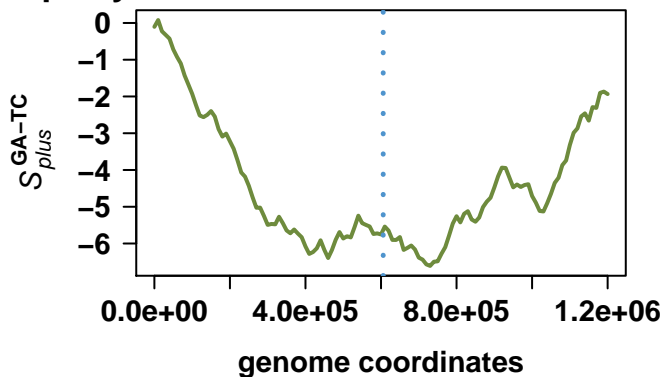
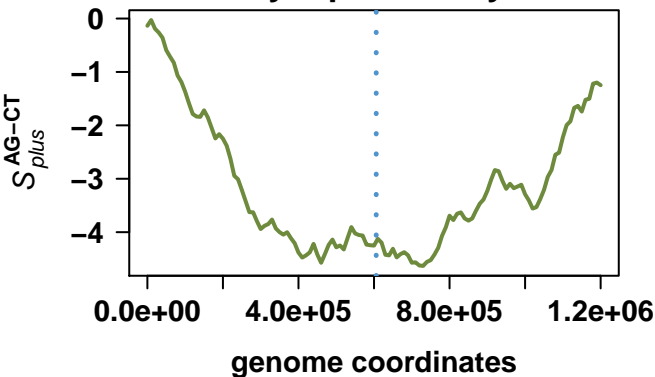

# Mesoplasma florum L1

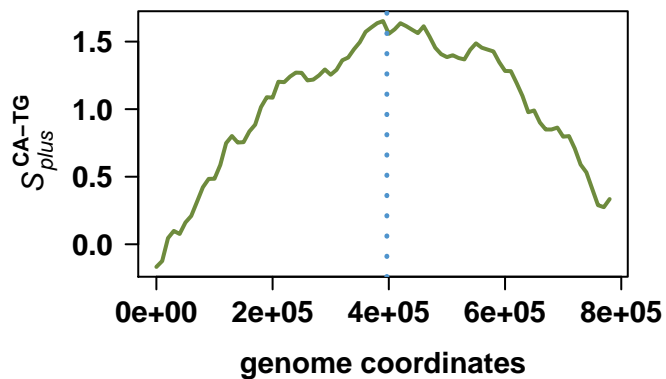
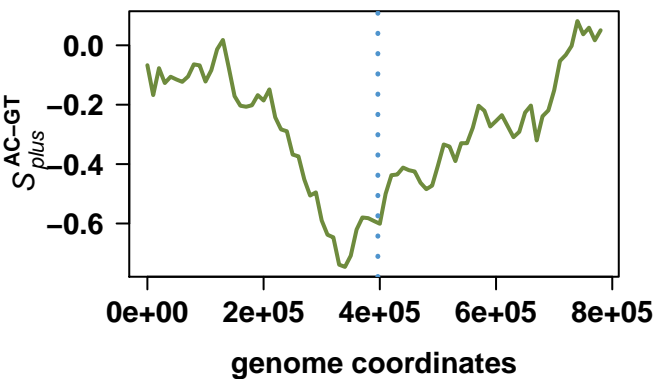
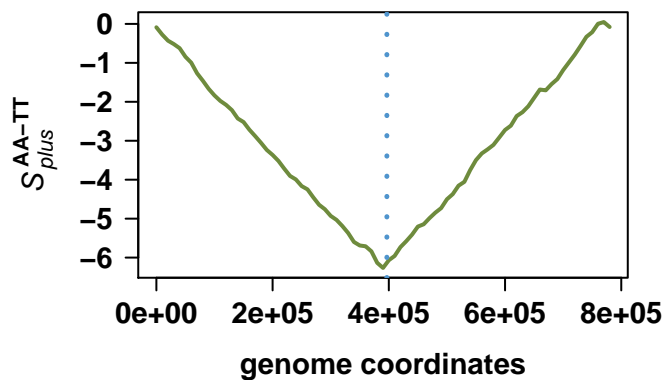
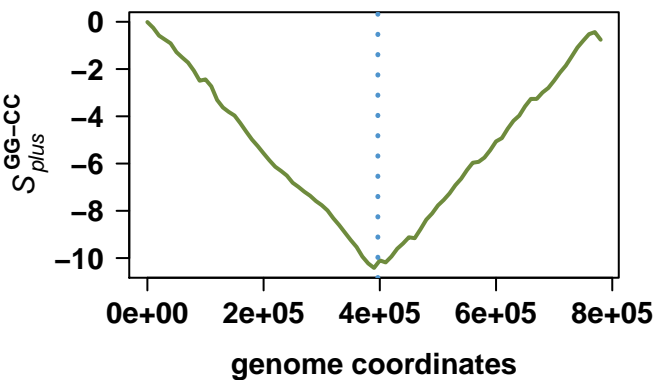
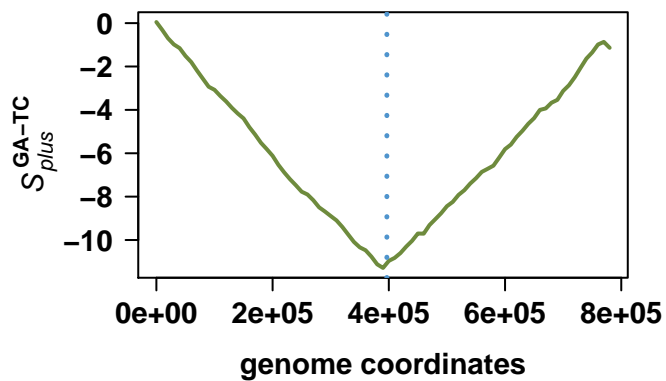
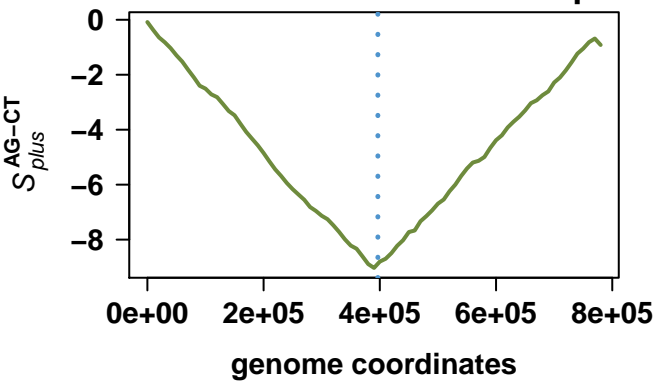

# Mycoplasma hyopneumoniae 232

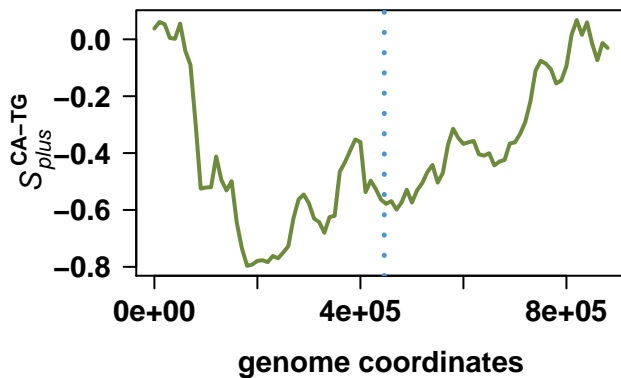
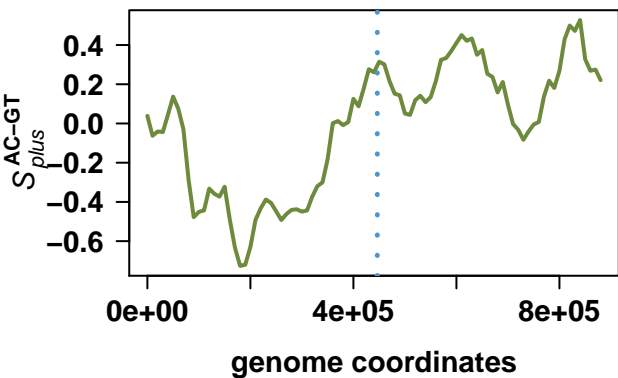
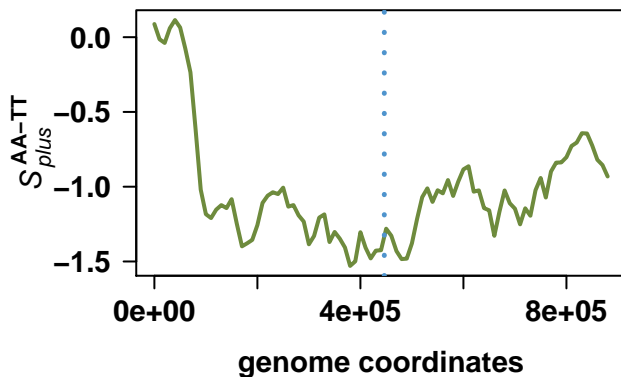
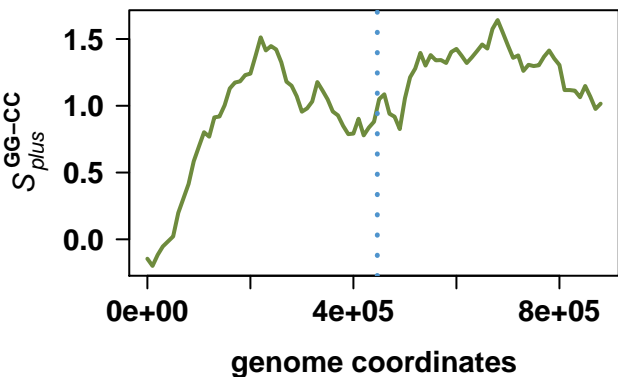
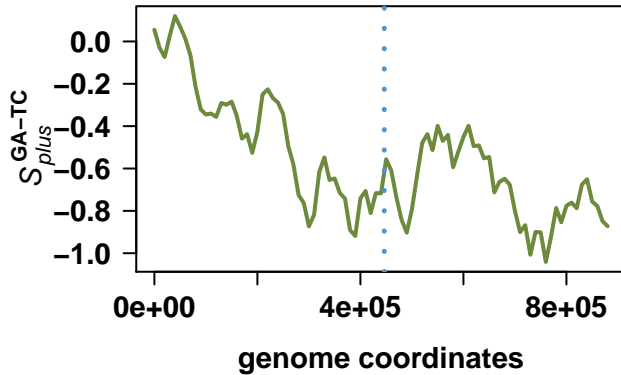
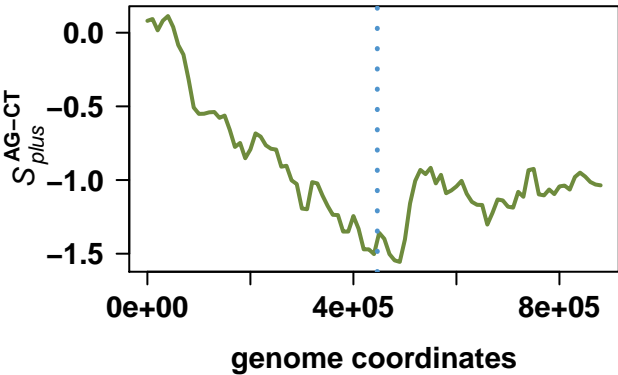

# Mycoplasma mobile 163K

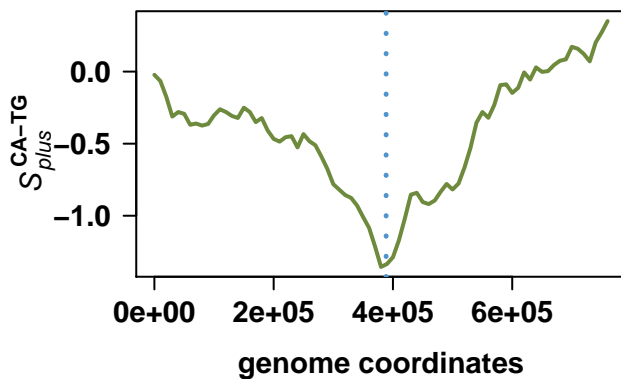
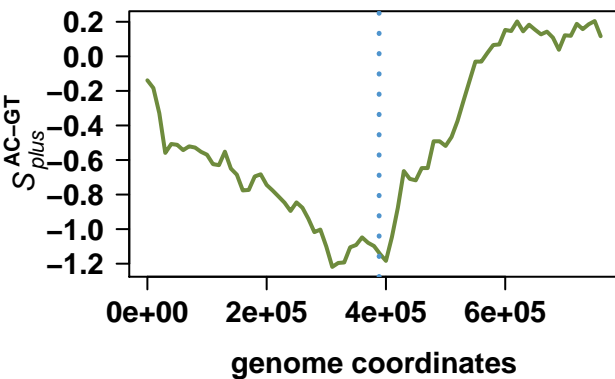
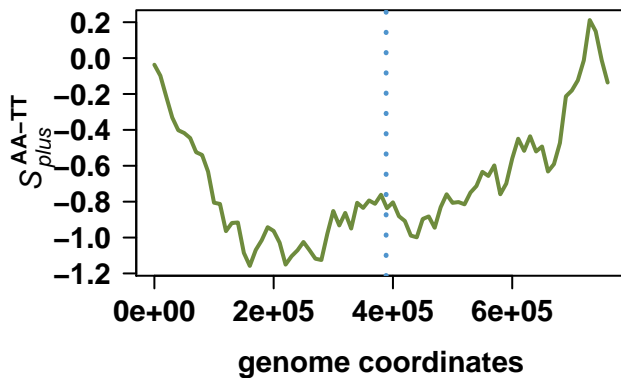
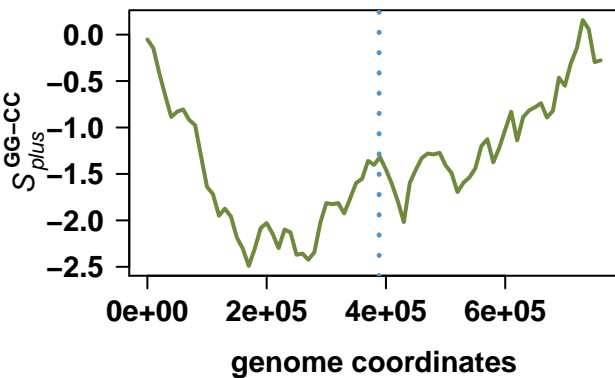
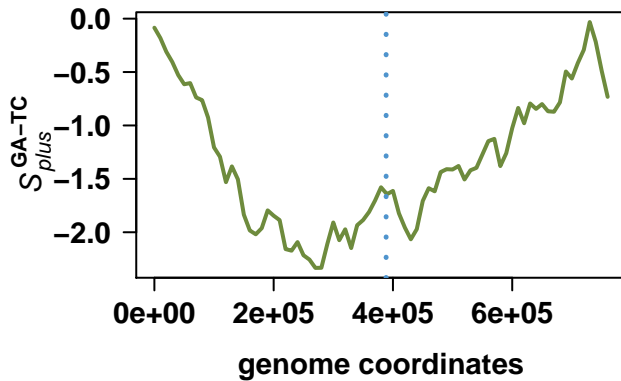
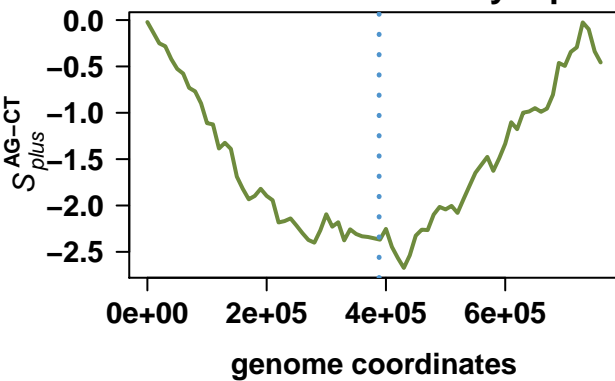

# *Mycoplasma synoviae* 53

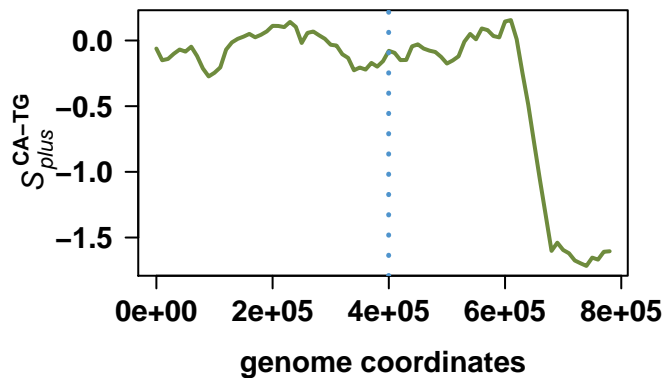
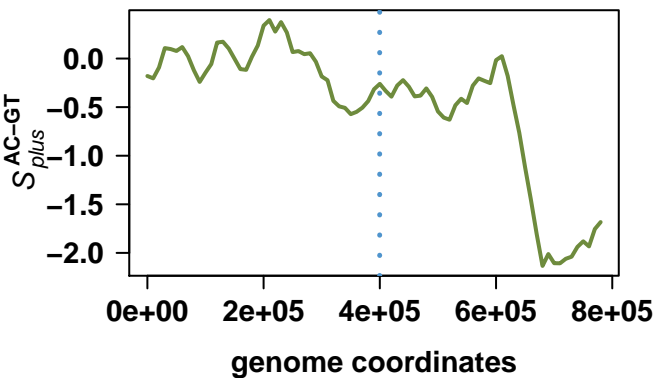
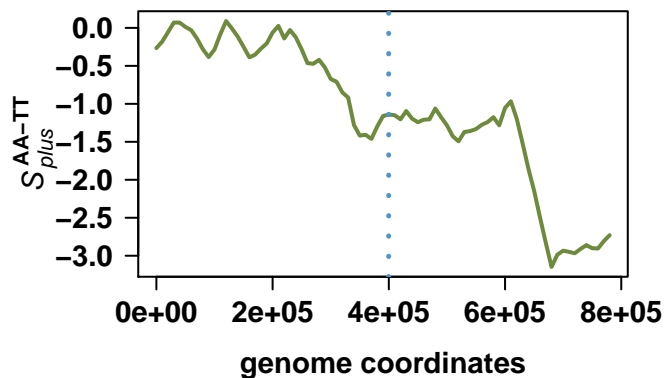
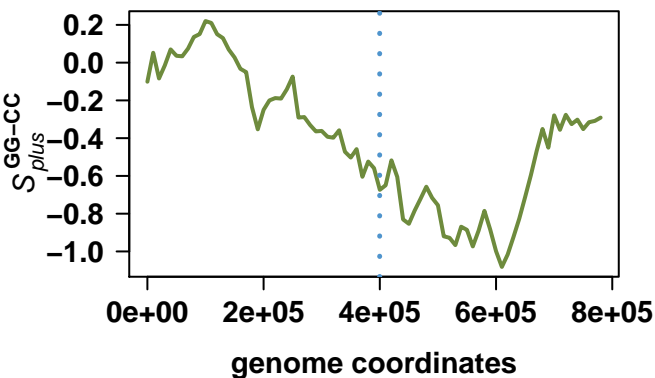
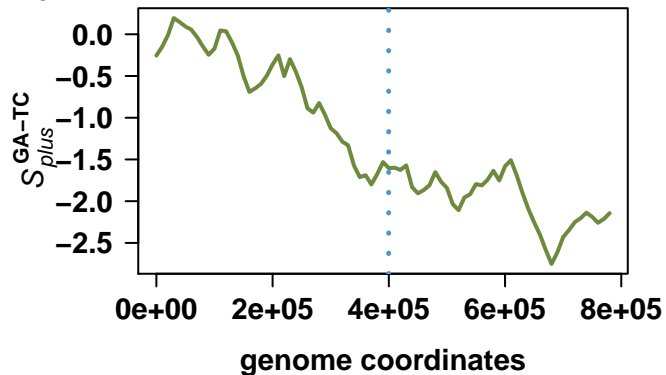
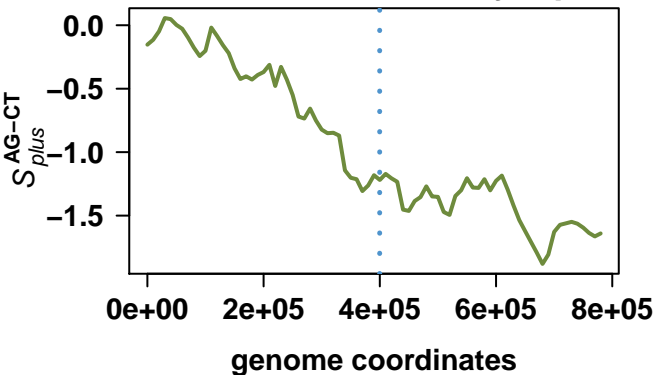

# Mycoplasma hyopneumoniae J

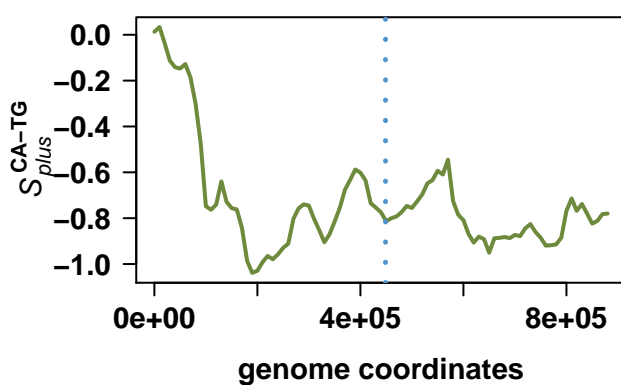
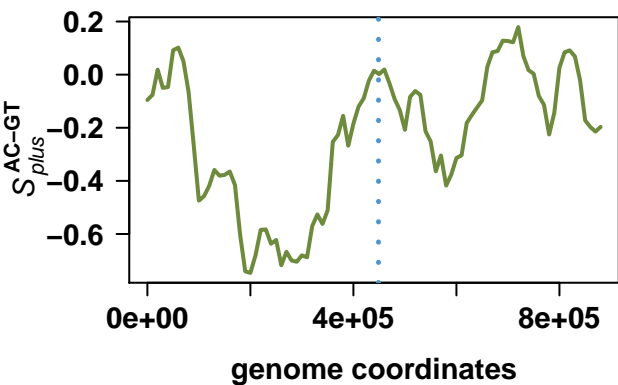
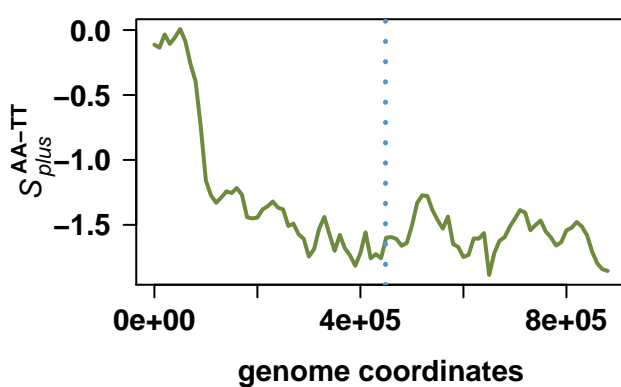
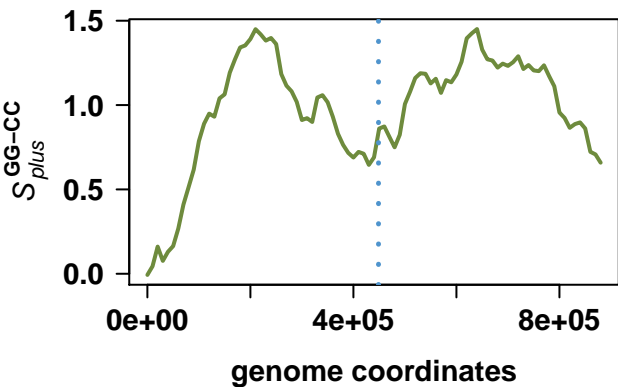
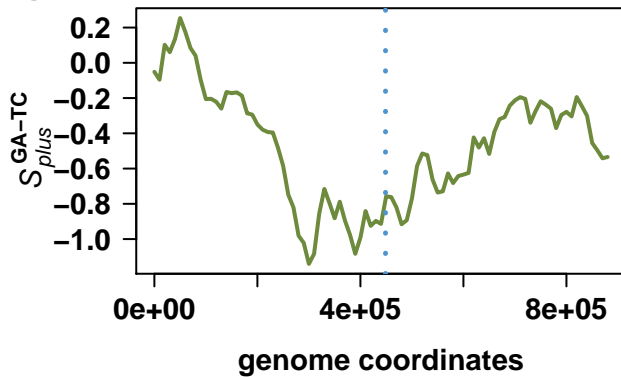
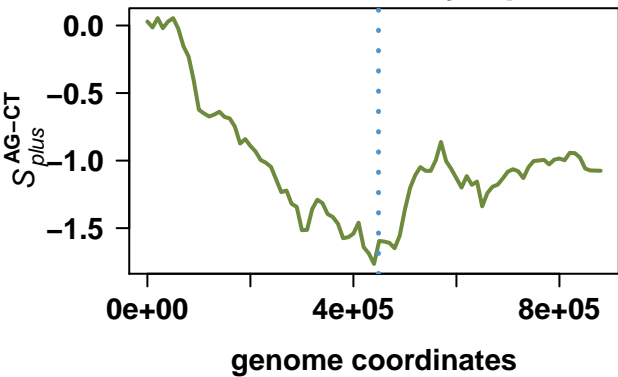

# Mycoplasma hyopneumoniae 7448

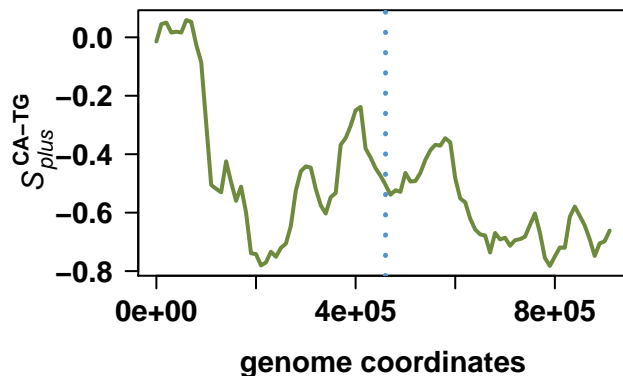
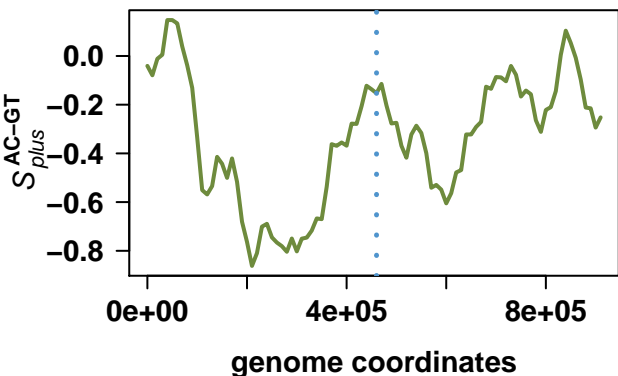
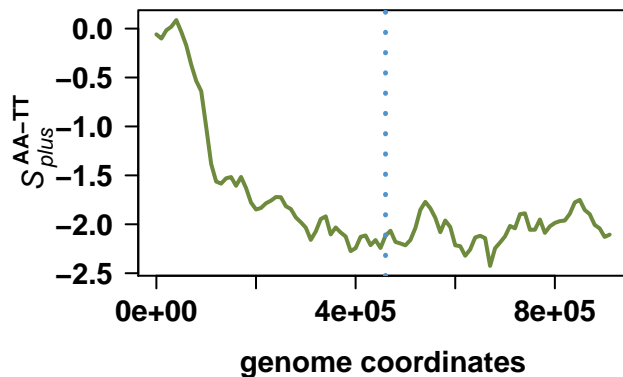
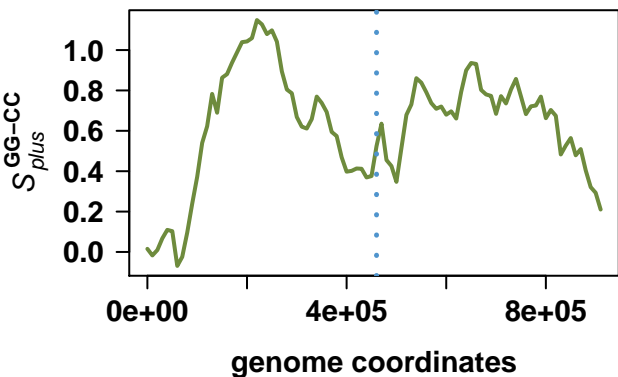
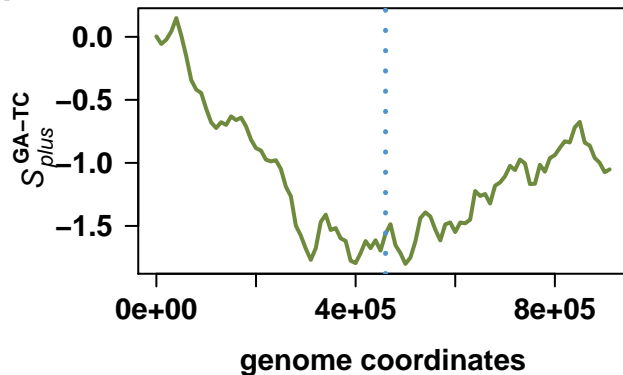
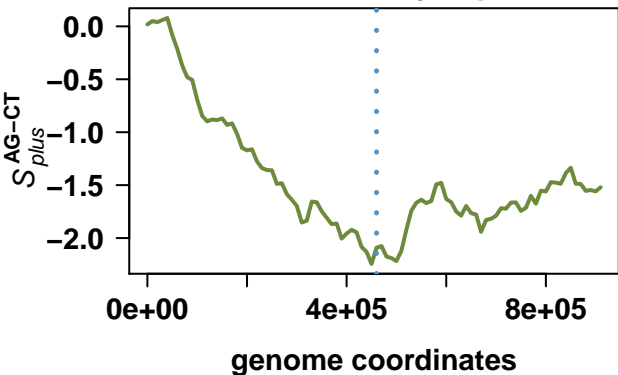

# *Mycoplasma capricolum* subsp. *capricolum* ATCC 27343

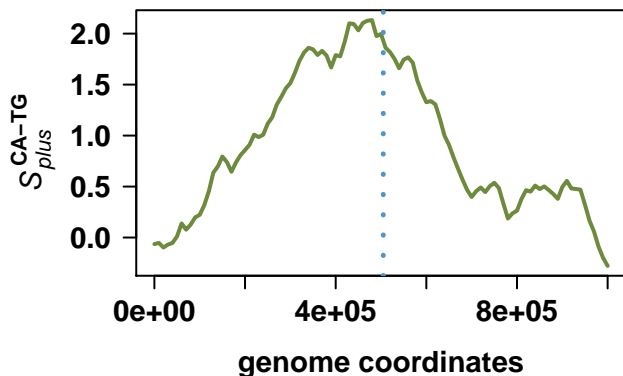
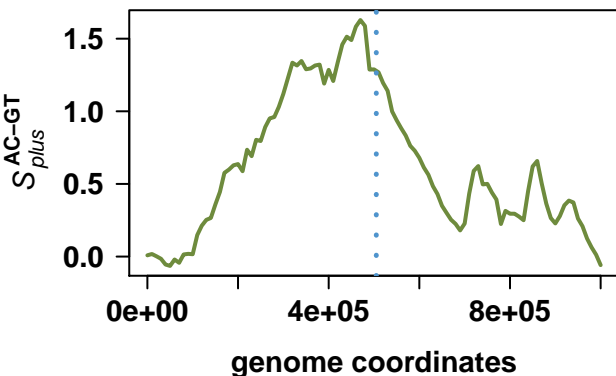
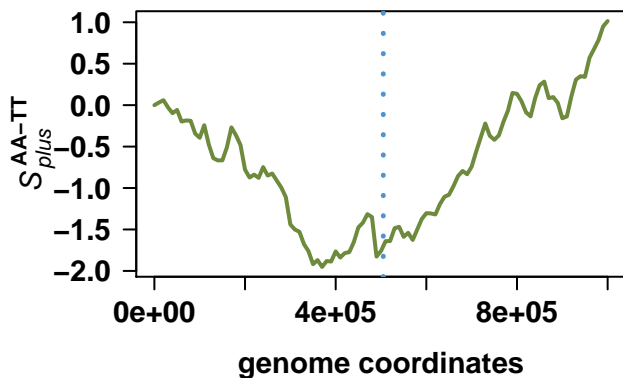
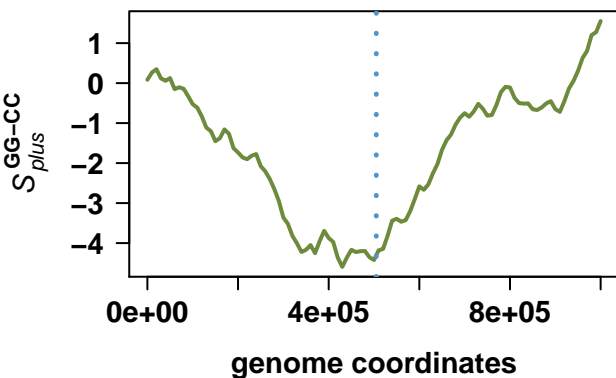
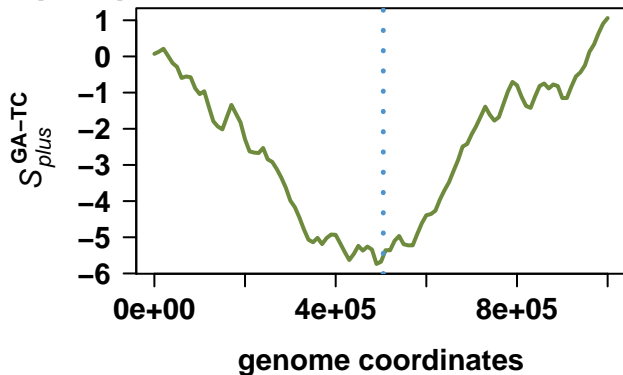
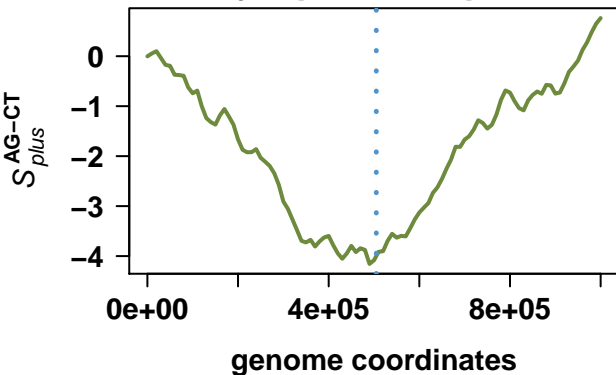

# Aster yellows witches'-broom phytoplasma AYWB

